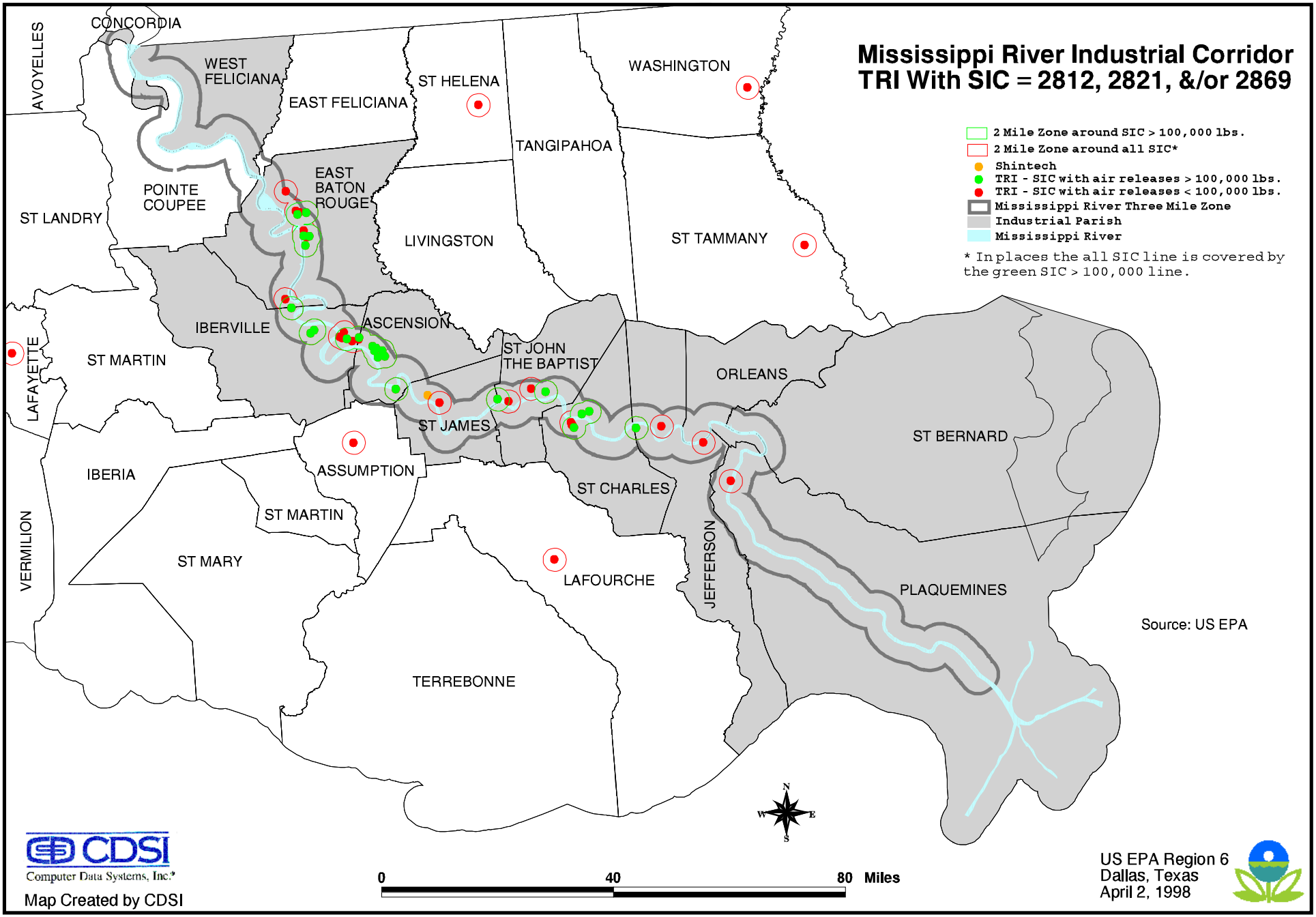

Source: US EPA