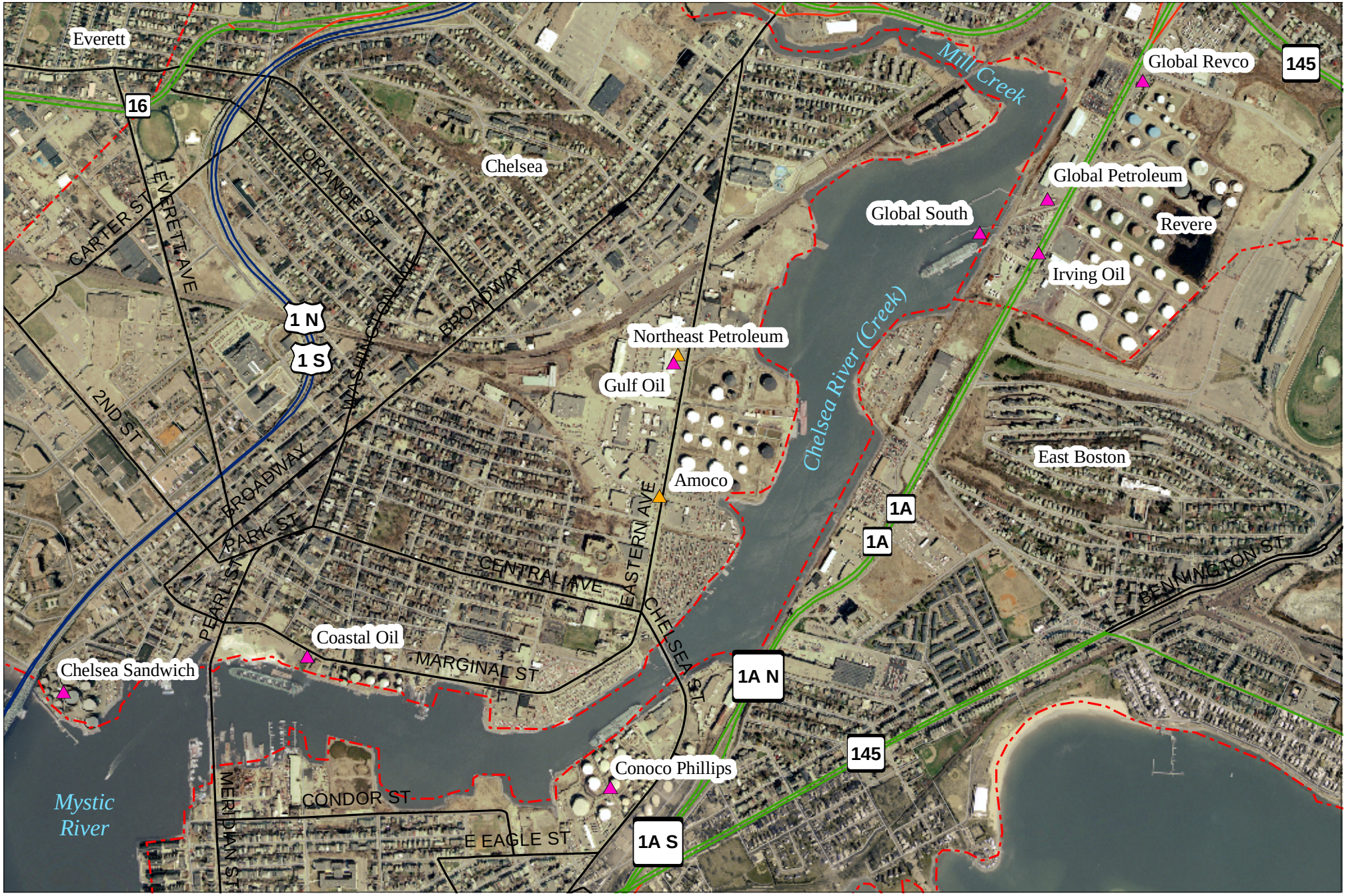

N

0 0.125 0.25 0.5 Miles

Fuel Terminals Along Chelsea Creek, Massachusetts

Active Facility

Inactive Facility

Data Sources:
Oil storage facilities from EPA.
Roads from GDT at 1:24,000.
Town boundaries from MassGIS at 1:24,000.
Digital Orthoquads from MassGIS, 2001.
L:\projects\npdes\chelsea2\chelsea.mxd
4 October 2004

EPA New England