# ATTACHMENT H

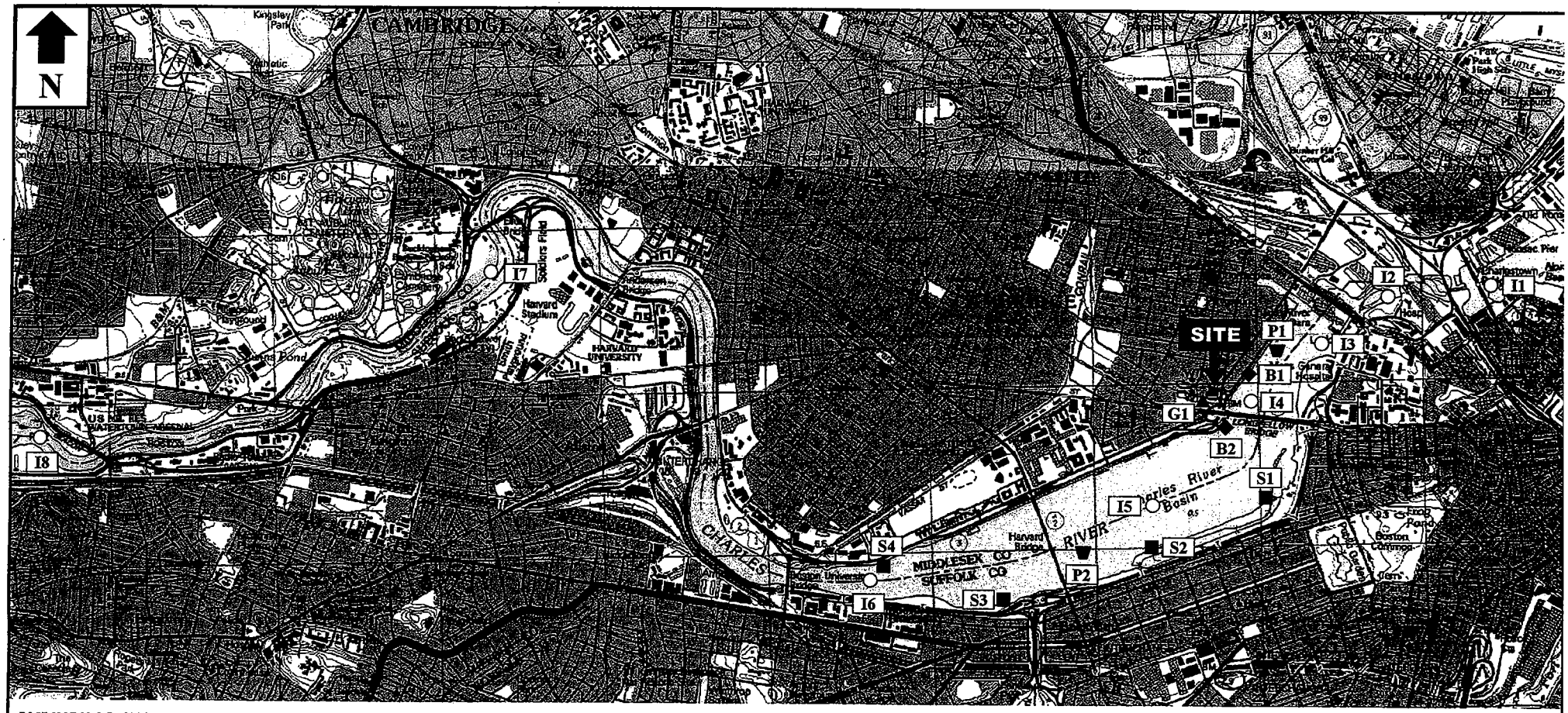


BASE MAP IS A PORTION OF THE FOLLOWING 7.5' x 15' USGS TOPOGRAPHIC QUADRANGLES: BOSTON NORTH, MA 1987, BOSTON SOUTH, MA, 1985

**LEGEND**

**○ ICHTHYOPLANKTON STATION**

- I1 Below Locks
- I2 Museum
- I3 Old Channel
- I4 River
- I5 MIT
- I6 Hyatt
- I7 Soldiers Field
- I8 Marina

**■ BEACH SEINE SITE**

- S1 Fieldler
- S2 Lagoon
- S3 Storrow
- S4 Hyatt

**◆ BENTHIC TRANSECT**

- B1 Diffuser
- B2 Longfellow Bridge
- P1 Seine Area
- P2 Harvard Bridge

**▲ GILLNET SAMPLE STATION**

- G1 Intake Gillnet

0 1000 2000

scale in feet

*KENDALL SQUARE STATION EQUIPMENT UPGRADE PROJECT*

**KENDALL BIOLOGICAL MONITORING LOCATIONS**

**KENDALL SQUARE STATION CAMBRIDGE, MASSACHUSETTS**

L00-4471UA