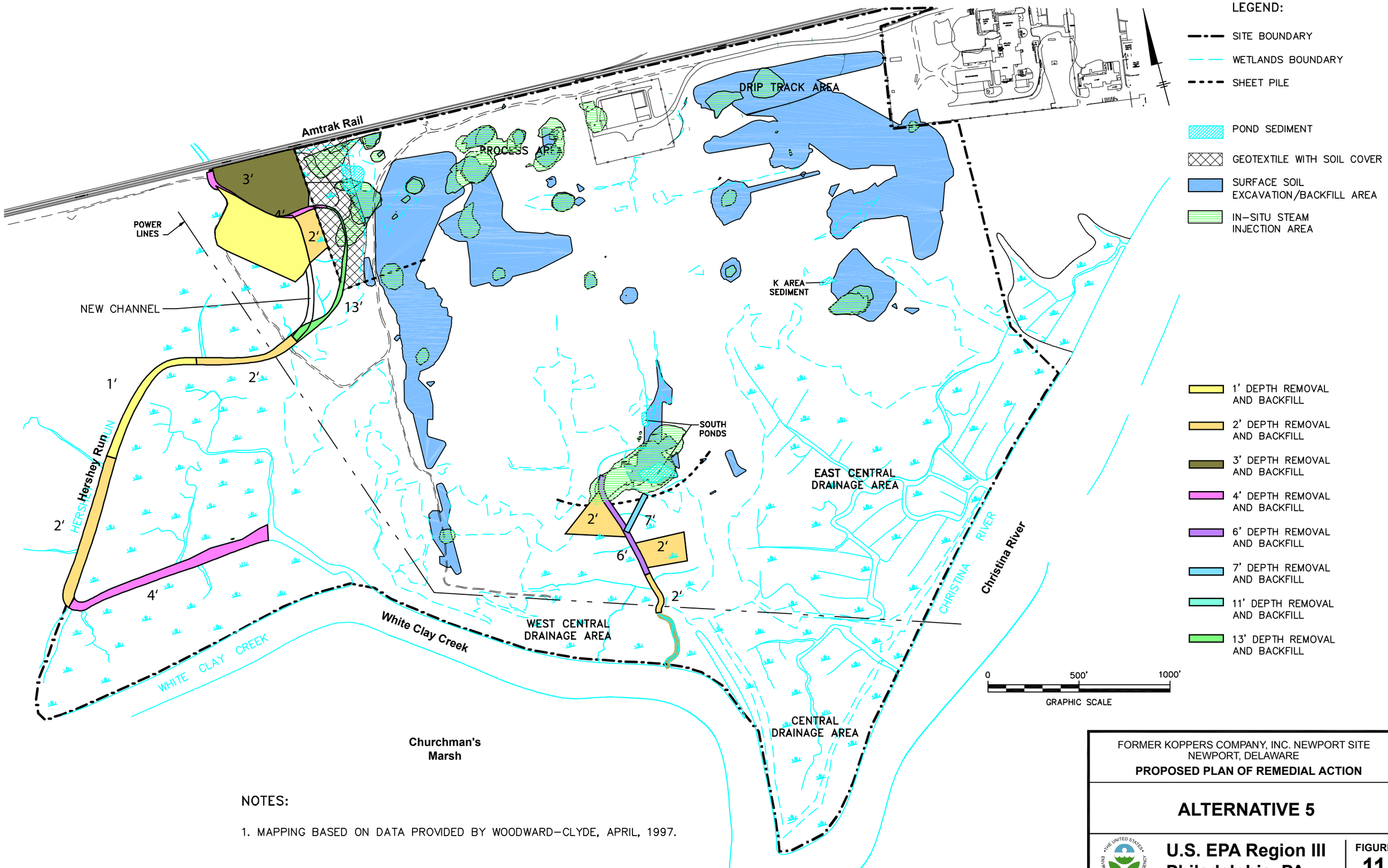

NOTES:

1. MAPPING BASED ON DATA PROVIDED BY WOODWARD-CLYDE, APRIL, 1997.

FORMER KOPPERS COMPANY, INC. NEWPORT SITE
NEWPORT, DELAWARE

PROPOSED PLAN OF REMEDIAL ACTION

ALTERNATIVE 5

U.S. EPA Region III
Philadelphia, PA

FIGURE
11