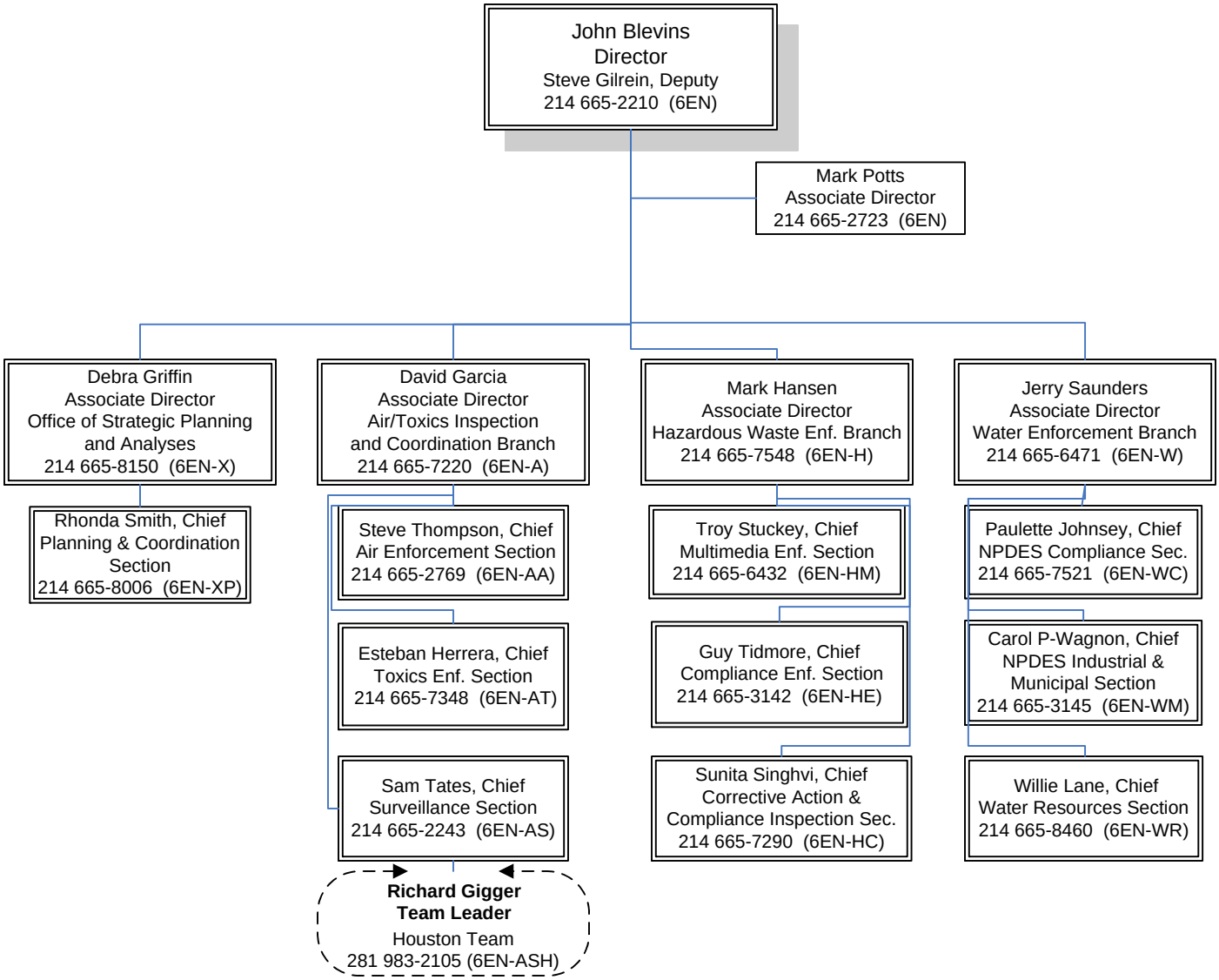Compliance Assurance and Enforcement Division