Major Industrial Waste Water Facilities Affected by Hurricane Katrina
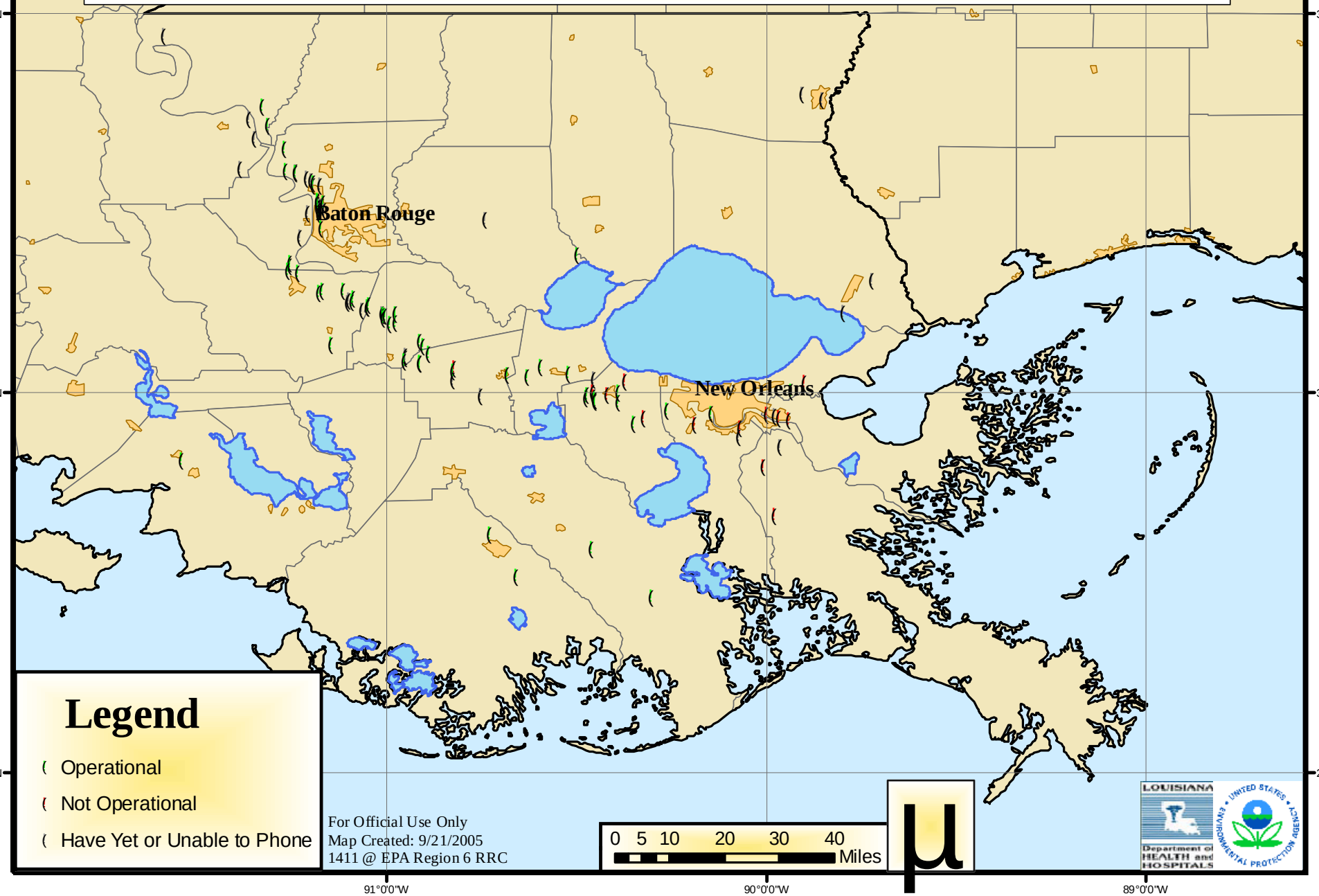
As of 9/21/05