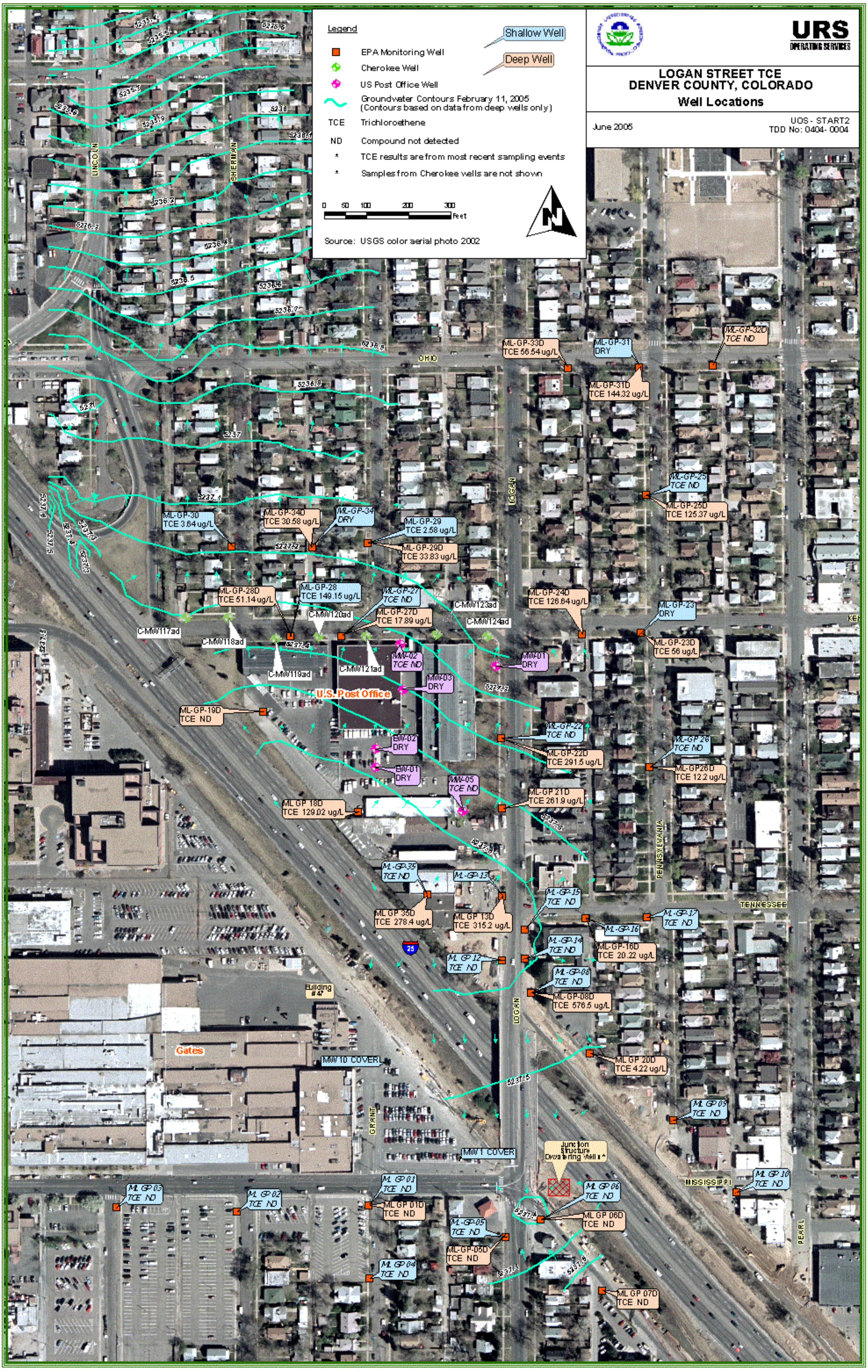
URS
OPERATING SERVICES
LOGAN STREET TCE
DENVER COUNTY, COLORADO
Well Locations
June 2005
UOS - START2
TDD No: 0404- 0004
Legend
Shallow Well
Deep Well
EPA Monitoring Well
Cherokee Well
US Post Office Well
Groundwater Contours February 11, 2005
(Contours based on data from deep wells only)
TCE Trichloroethene
ND Compound not detected
* TCE results are from most recent sampling events
* Samples from Cherokee wells are not shown
0 50 100 200 300 Feet
Source: USGS color aerial photo 2002
LINCOLN
SHERMAN
OHIO
LOGAN
PENNSYLVANIA
TENNESSEE
MISSISSIPPI
PEARL
GRANT
U.S. Post Office
Gates
Building # 47
ML-GP-33D TCE 56.54 ug/L
ML-GP-31 DRY
ML-GP-31D TCE 144.32 ug/L
ML-GP-32D TCE ND
ML-GP-25 TCE ND
ML-GP-25D TCE 125.37 ug/L
ML-GP-30 TCE 3.64 ug/L
ML-GP-34D TCE 30.58 ug/L
ML-GP-34 DRY
ML-GP-29 TCE 2.58 ug/L
ML-GP-29D TCE 33.83 ug/L
ML-GP-28D TCE 51.14 ug/L
ML-GP-28 TCE 149.15 ug/L
ML-GP-27 TCE ND
ML-GP-27D TCE 17.89 ug/L
ML-GP-24D TCE 126.64 ug/L
ML-GP-23 DRY
ML-GP-23D TCE 56 ug/L
C-MW/117ad
C-MW/118ad
C-MW/119ad
C-MW/120ad
C-MW/121ad
C-MW/123ad
C-MW/124ad
MW-02 TCE ND
MW-03 DRY
MW-01 DRY
ML-GP-19D TCE ND
BW-02 DRY
BW-01 DRY
ML-GP-22 TCE ND
ML-GP-22D TCE 291.5 ug/L
ML-GP-26 TCE ND
ML-GP26D TCE 12.2 ug/L
MW-05 TCE ND
ML GP 18D TCE 129.02 ug/L
ML-GP 21D TCE 261.9 ug/L
ML-GP-35 TCE ND
ML-GP-13
ML-GP-15 TCE ND
ML GP 35D TCE 278.4 ug/L
ML GP 13D TCE 315.2 ug/L
ML-GP-17 TCE ND
ML-GP-16
ML-GP-16D TCE 20.22 ug/L
ML-GP-14 TCE ND
ML-GP 12 TCE ND
ML-GP-08 TCE ND
ML-GP-08D TCE 576.5 ug/L
ML GP 20D TCE 4.22 ug/L
ML GP 09 TCE ND
MW 10 COVER
MW 1 COVER
Junction Structure Dewatering Wells
ML GP 03 TCE ND
ML GP 02 TCE ND
ML GP 01 TCE ND
ML GP 01D TCE ND
ML GP 06 TCE ND
ML GP 06D TCE ND
ML-GP-05 TCE ND
ML-GP-05D TCE ND
ML GP 04 TCE ND
ML GP 07D TCE ND
ML GP 10 TCE ND