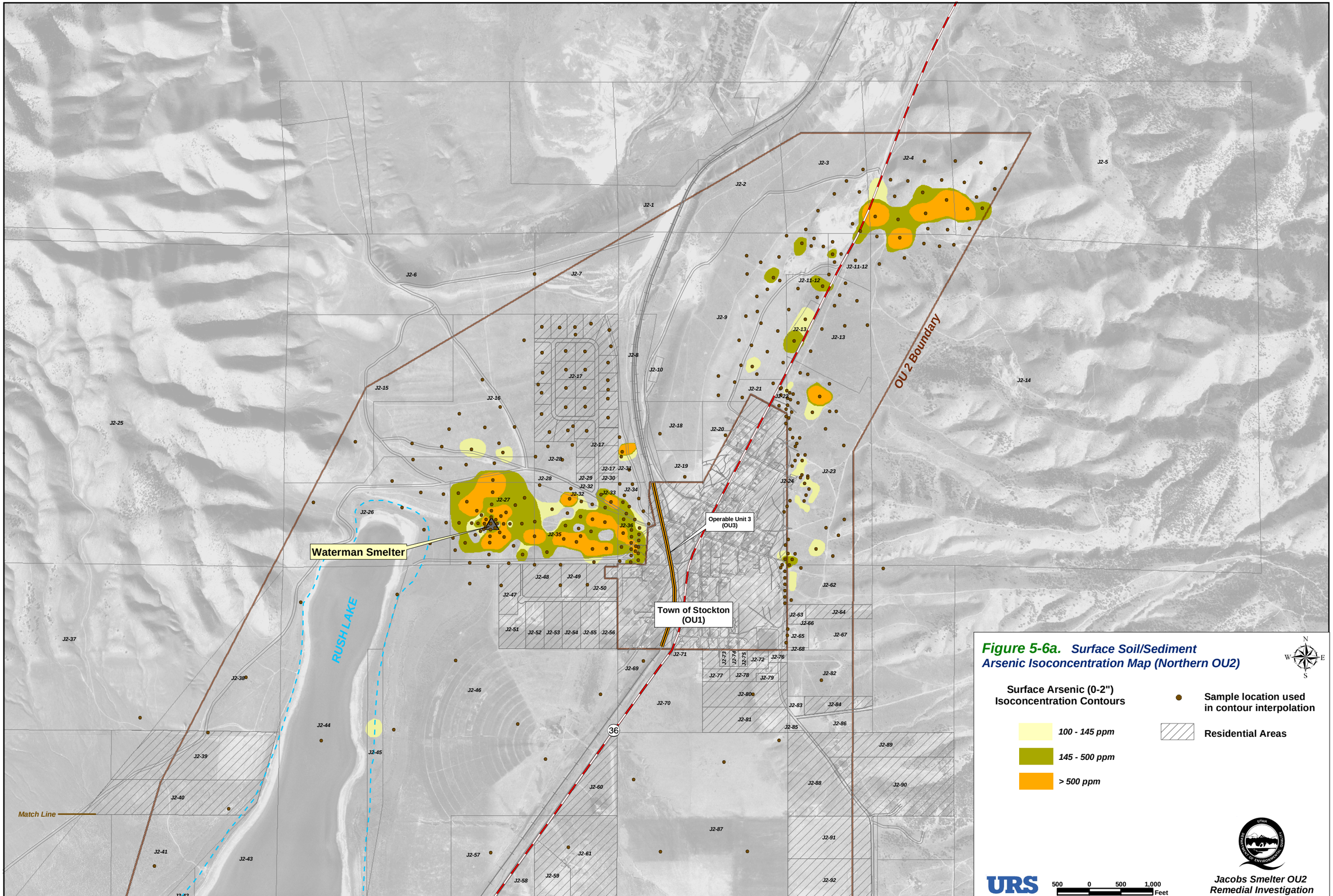

Figure 5-6a. *Surface Soil/Sediment Arsenic Isoconcentration Map (Northern OU2)*

Source Base Map: USGS Digital Ortho-Photographic Quadrangles; "Stockton, UT", Sept.1997, and "South Mountain, UT", Sept.1997