FACDQ Committee Process – Status Report
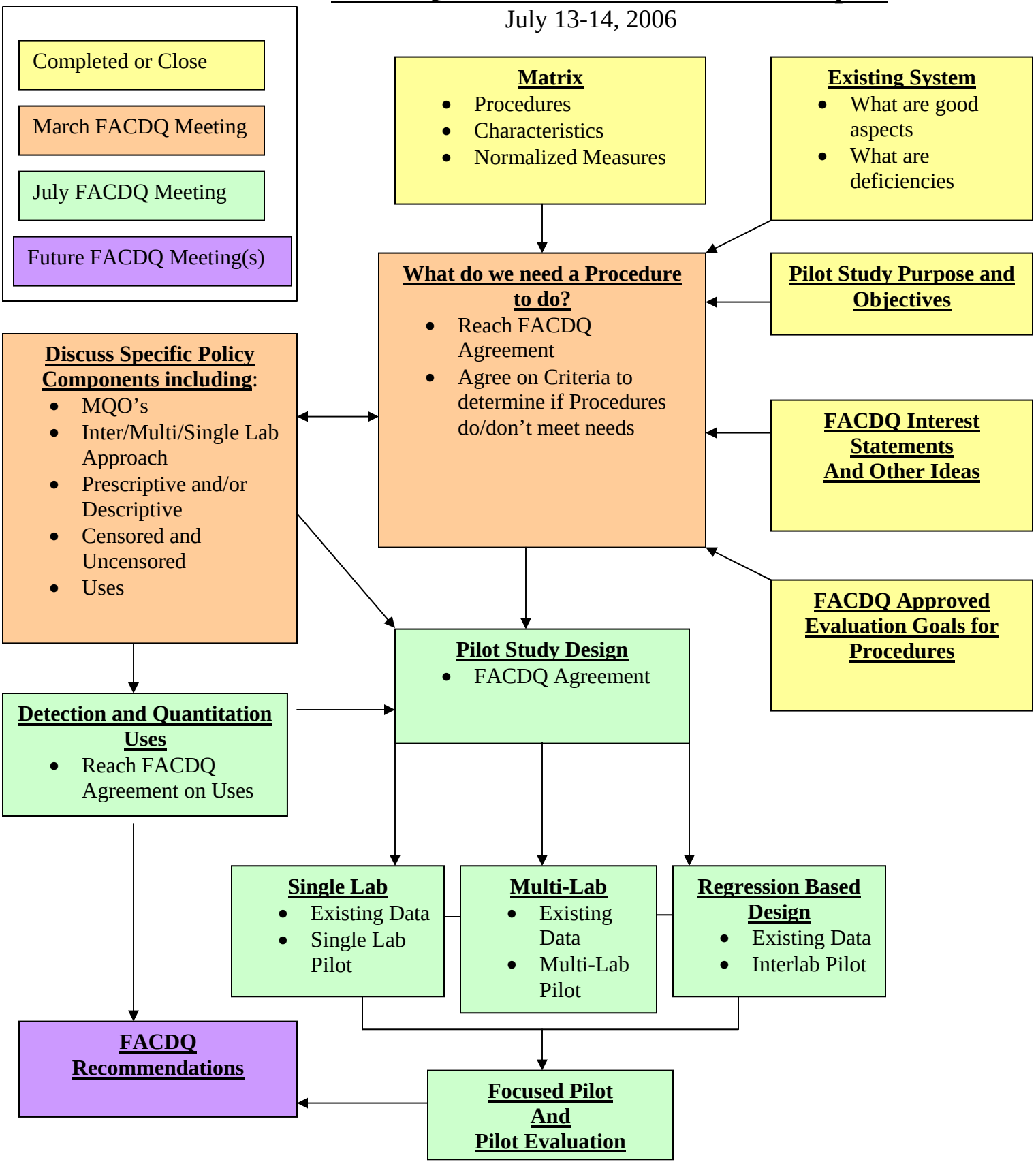
July 13-14, 2006