New Jersey 8-hour Ozone Nonattainment Areas (2008 Standard)
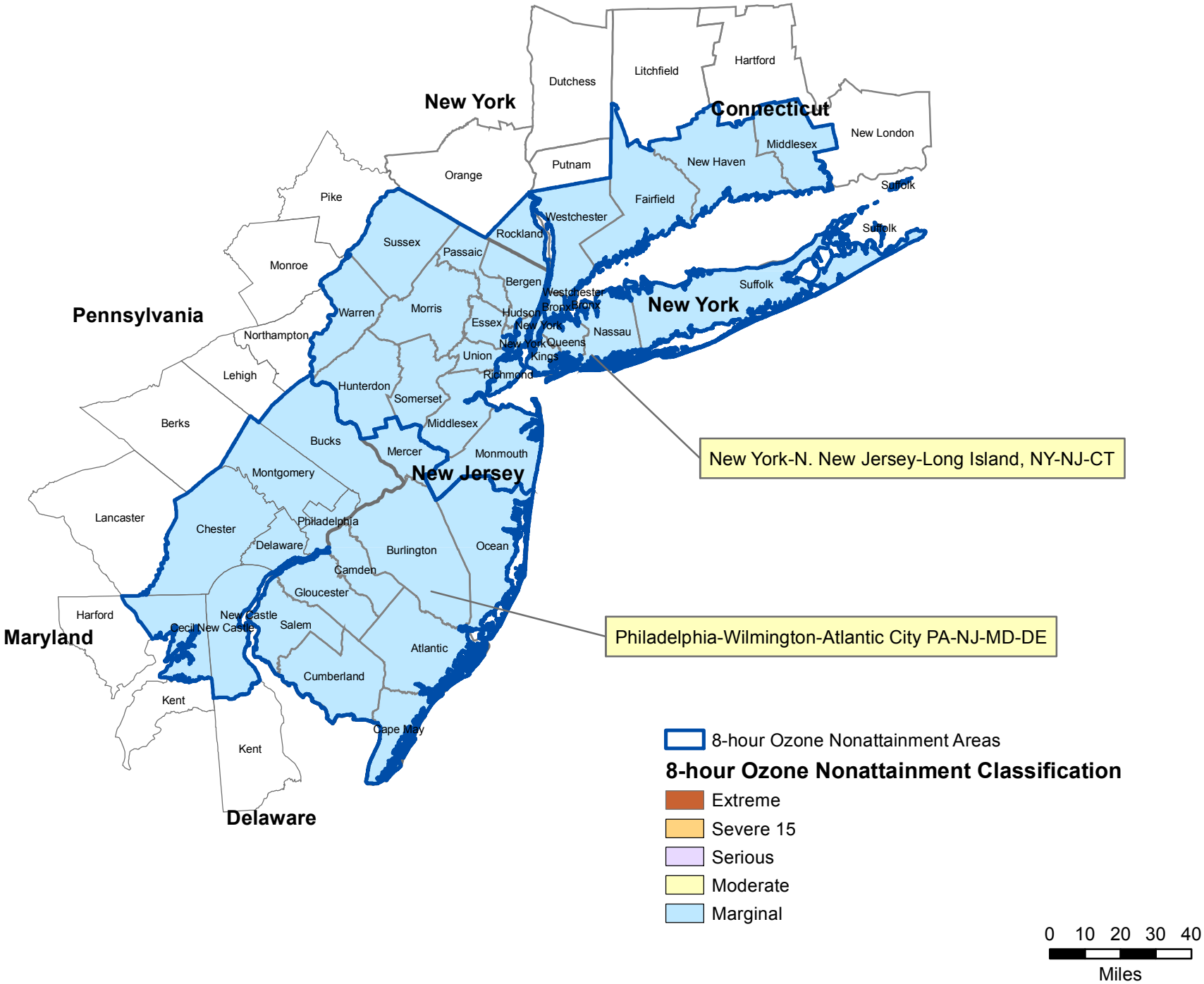
12/05/2013