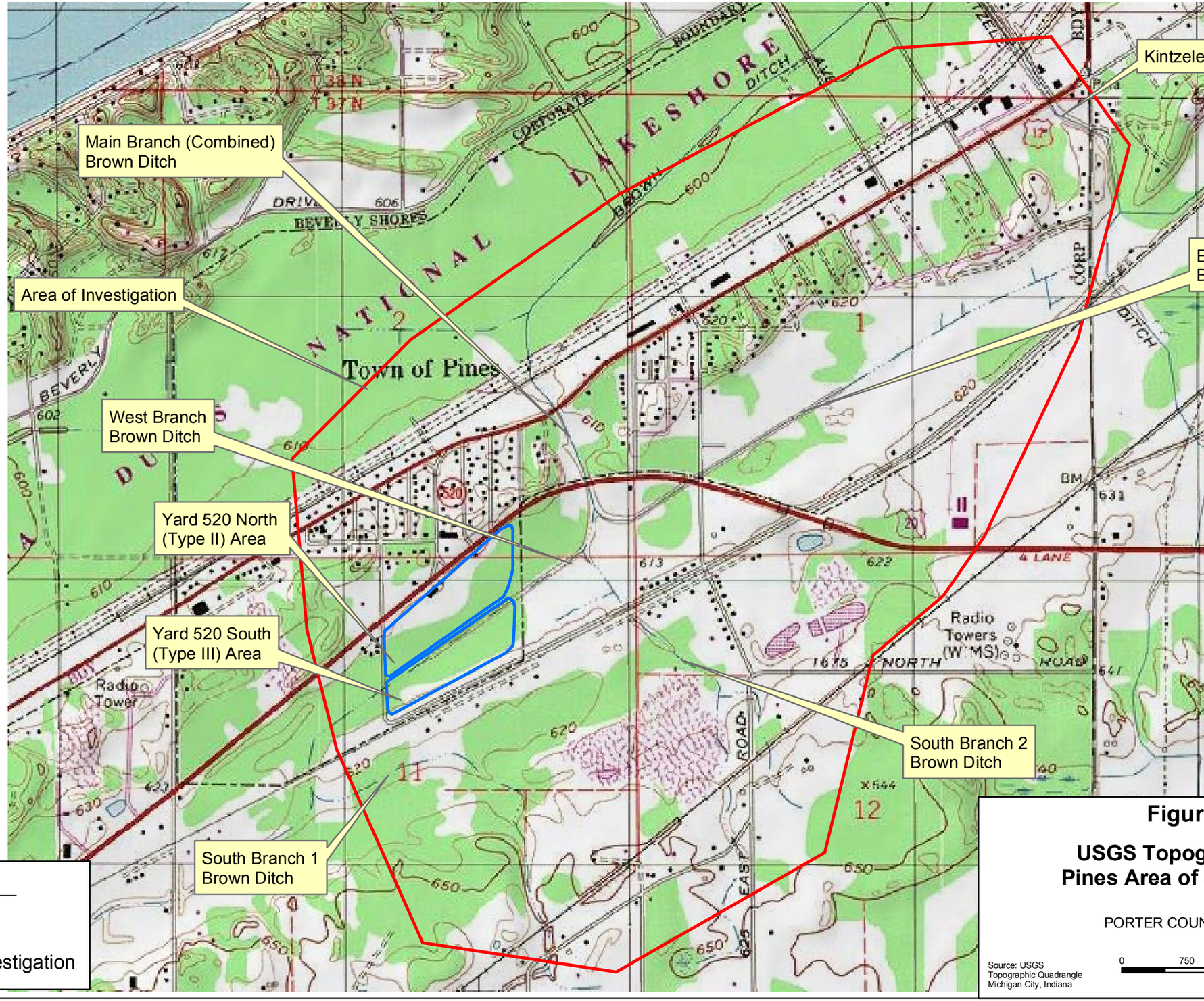

Figure 2

USGS Topographic Map
Pines Area of Investigation

PORTER COUNTY, INDIANA

N

Source: USGS Topographic Quadrangle Michigan City, Indiana

0 750 1,500 Feet

ENSR INTERNATIONAL