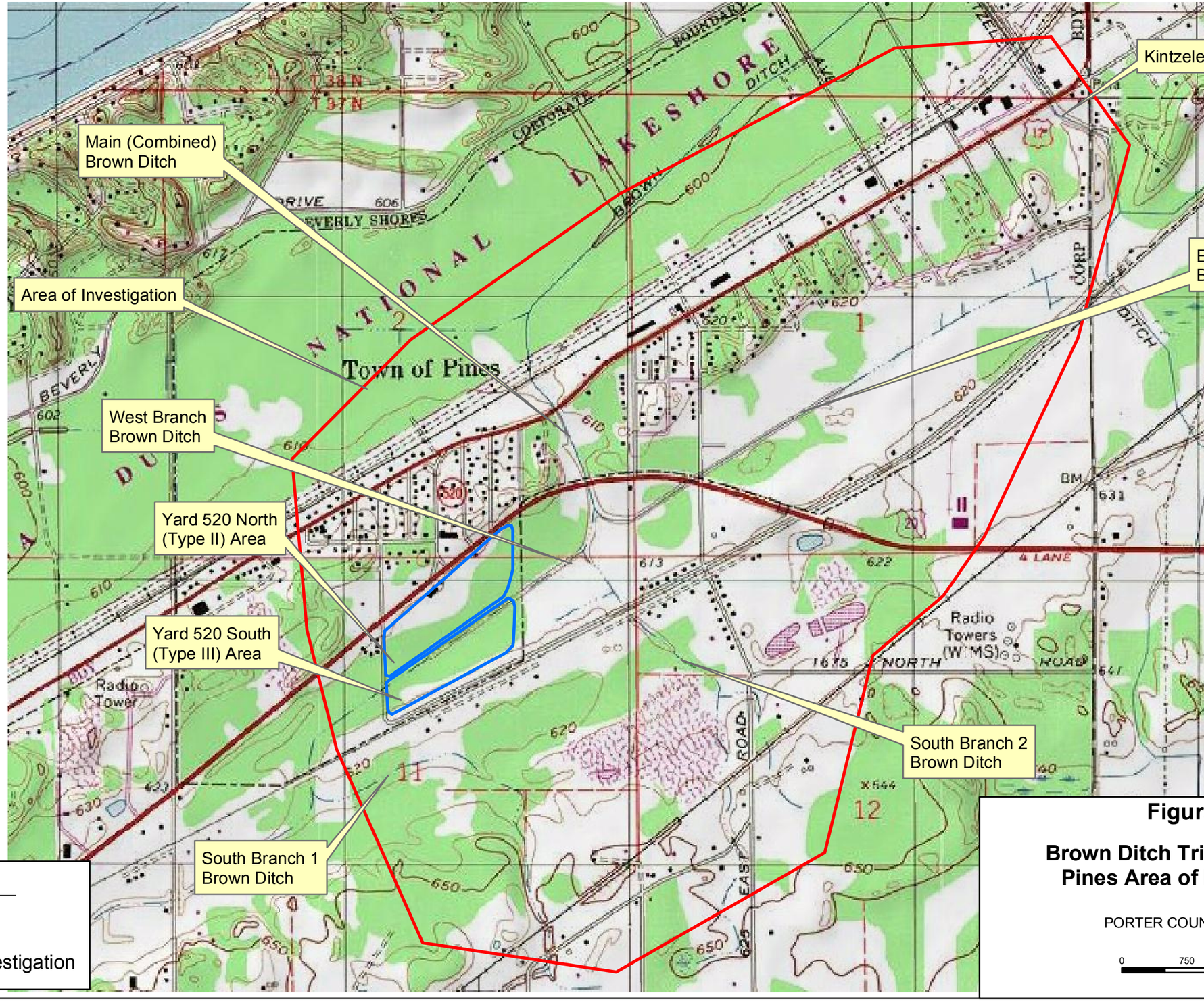

Figure 2-2

Brown Ditch Tributary System
Pines Area of Investigation

PORTER COUNTY, INDIANA

N

0 750 1,500 Feet

ENSR INTERNATIONAL