5.8. Stage 4: Develop Site-specific Mitigation/Remediation Measures
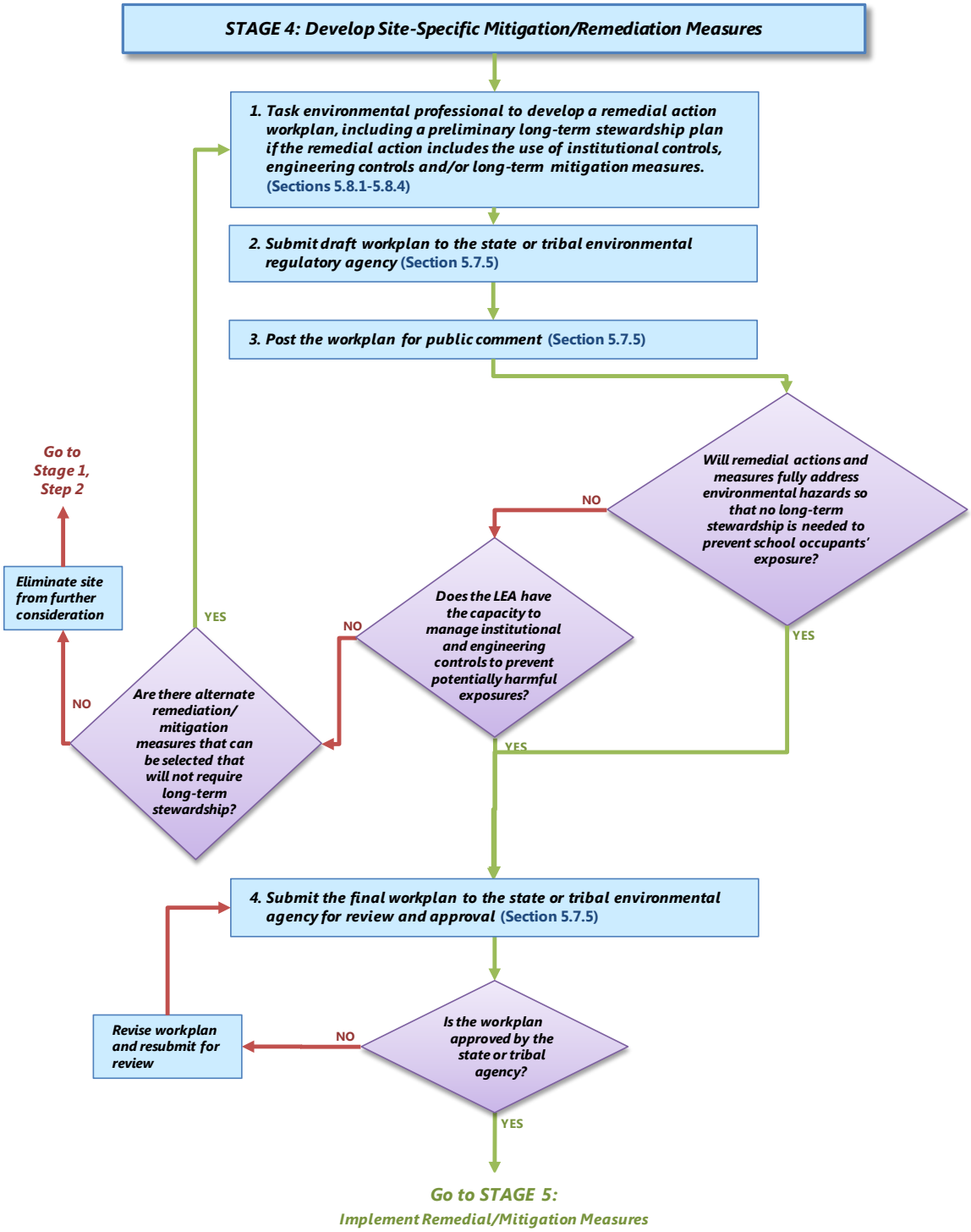
Exhibit 11: Stage 4: Develop Site-specific Mitigation/Remediation Measures