



Going Green at Costco Polaris

Dave Klein

Assistant General Manager

W632MGR3@costco.com

Chris Henson

D&D Point Person

Henson.119@osu.edu





KIRKLAND
Signature

DELI



About Us



KIRKLAND
Signature **MEAT**

- Wholesale retailer
- Food court
- Fresh Meat
- Bakery
- Deli



Corporate Recycling Programs



- Cardboard Baler
- Plastic wrap Baler



Wasted Nonfood Reductions

- Bins for every department that uses:
 - Paper
 - Plastic
 - Glass
 - Aluminum
- Bins are separated
- Bins have lids
- Trash can access is limited



Wasted Nonfood Reductions

- Tire Shop:
 - Tires
 - Vehicle Batteries
- Hazardous Materials
 - Option STOP computer system
 - Light bulbs & household batteries

CAUTION
DON'T THROW IN COMPACTOR OR OTHER TRASH BINS.

STOP
Not all Hazardous
Items are shown.

Personal Care Products
Aerosols, Compressed Air & Gases
Household Chemicals & Consumer Appliances
Consumer Electronics & Supplies
Batteries & Products Containing Batteries
Special Assembly & Repair Products
Pool, Lawn & Garden Chemicals
Special Household & Commercial Chemicals

Confirm disposal and recycling instructions in option STOP.
QUESTIONS? CALL OR EMAIL HAZMAT
(425) 427-7762 hazmat@costco.com

Food Recovery Pyramid

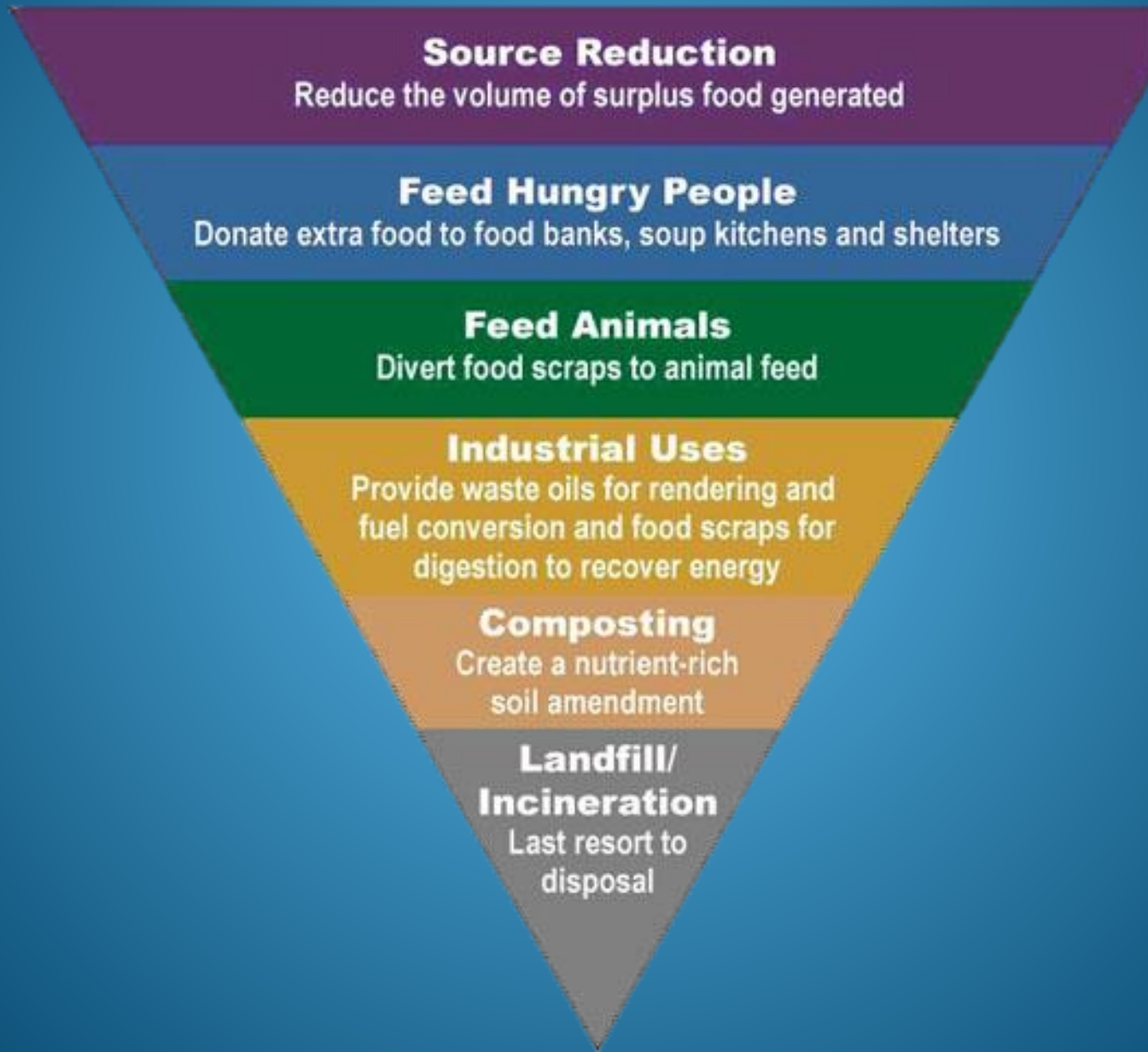

Source Reduction

Reduce the volume of surplus food generated

- Just-in-time ordering
- Software projections
- Creative food recovery
 - Ribs
 - Rotisserie chicken

Ribs: One Input, Four Products

- Raw, unseasoned
- Raw, seasoned



- Cooked, hot
- Cooked, chilled

Source Reduction

Reduce the volume of surplus food generated

Rotisserie Chicken: One to Many



- Hot bird!
- Breast meat
- Thighs
- Chicken salad
- Chicken noodle soup
- Burritos
- Enchiladas



Food Recovery Pyramid

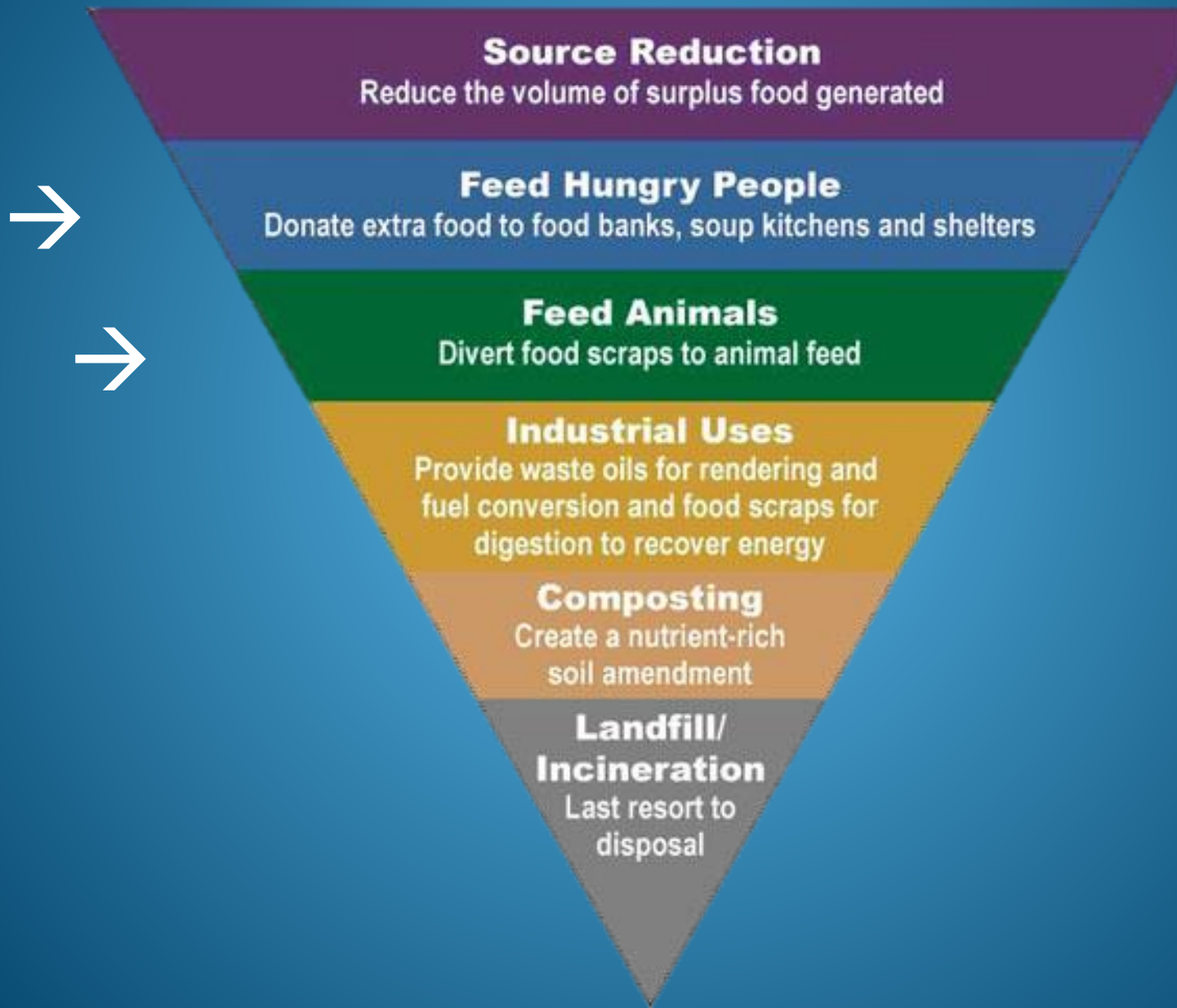



Feed Hungry People

Donate extra food to food banks, soup kitchens and shelters

Feed Animals

Divert food scraps to animal feed

- Unsold baked goods are donated to local food banks
- A portion of substandard produce is donated to the Ohio Wildlife Federation
- Broken or torn bags of pet food are donated to local shelters

Food Recovery Pyramid

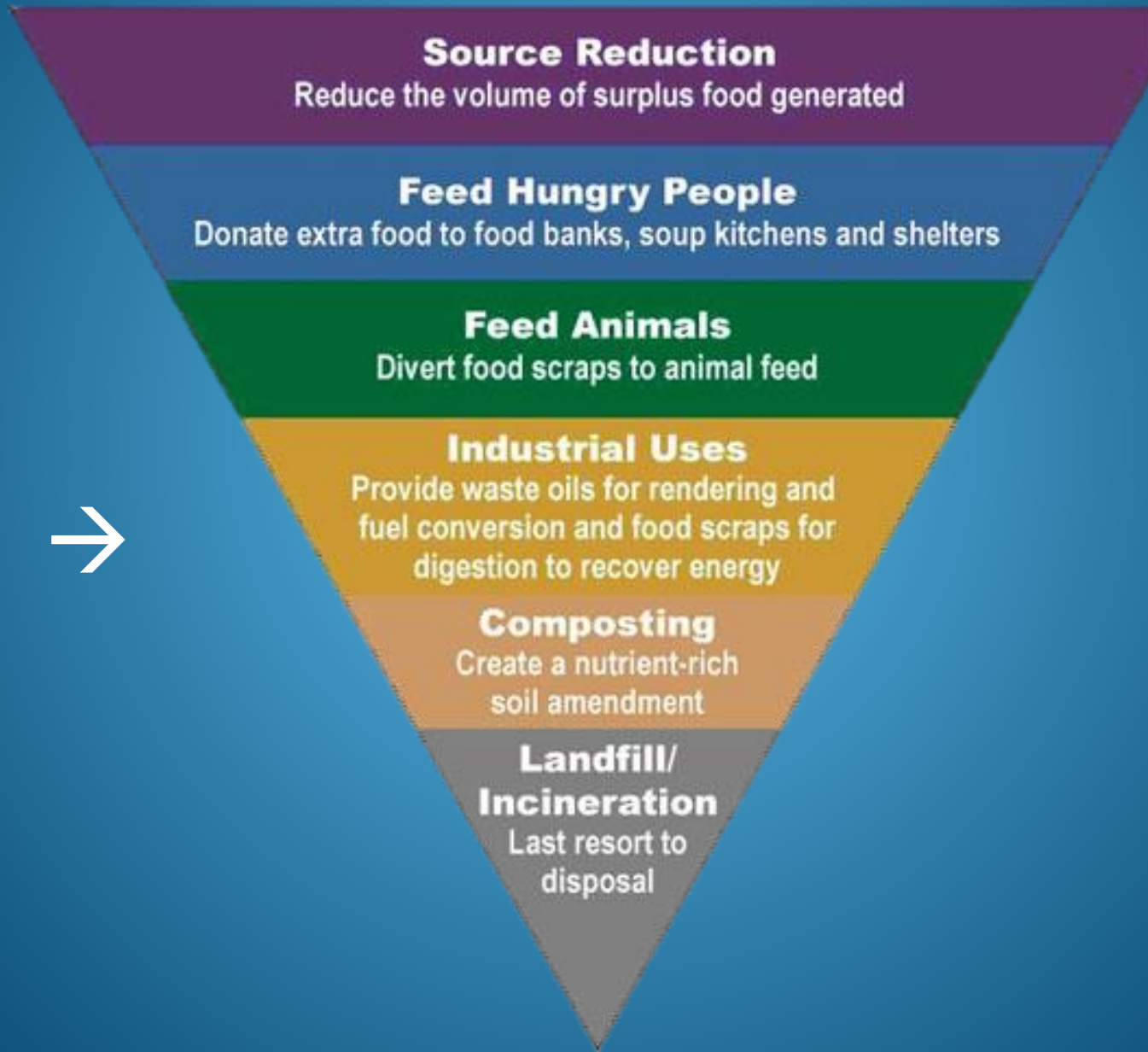

Industrial Uses

Provide waste oils for rendering and fuel conversion and food scraps for digestion to recover energy

Composting

Create a nutrient-rich soil amendment

- Chicken grease and carcasses are picked up by Darling Ingredients
 - Alternative to paying for grease extraction & disposal
 - Used in the creation of many goods, including:
 - Biodiesel
 - Pet foods
- Looking forward: Composting
 - Complete the cycle



800-486-0101

Operating Instructions for the 1800-G and 2400-G. Instrucciones de Operación para la 1800-G y 2400-G.

1. Always read and understand safety instructions. Siempre leer y comprender las instrucciones de seguridad.

2. Before using the slicer, make sure the power switch is turned off. Antes de usar el picador, asegurese de que el interruptor de encendido está apagado.

3. Do not touch the blades or the rotating parts. No tocar las cuchillas ni las partes que giran.

4. Do not use the slicer if the power cord is damaged. No usar el picador si el cable de alimentación está dañado.

5. Do not use the slicer if the blades are dull. No usar el picador si las cuchillas están desafiladas.

6. Do not use the slicer if the motor is not working properly. No usar el picador si el motor no funciona correctamente.

7. Do not use the slicer if the safety guard is not closed. No usar el picador si la cubierta de seguridad no está cerrada.

8. Do not use the slicer if the safety guard is not locked. No usar el picador si la cubierta de seguridad no está bloqueada.

9. Do not use the slicer if the safety guard is not latched. No usar el picador si la cubierta de seguridad no está asegurada.

10. Do not use the slicer if the safety guard is not properly installed. No usar el picador si la cubierta de seguridad no está instalada correctamente.

11. Do not use the slicer if the safety guard is not properly adjusted. No usar el picador si la cubierta de seguridad no está ajustada correctamente.

12. Do not use the slicer if the safety guard is not properly cleaned. No usar el picador si la cubierta de seguridad no está limpiada correctamente.

13. Do not use the slicer if the safety guard is not properly stored. No usar el picador si la cubierta de seguridad no está almacenada correctamente.

14. Do not use the slicer if the safety guard is not properly inspected. No usar el picador si la cubierta de seguridad no está inspeccionada correctamente.

15. Do not use the slicer if the safety guard is not properly maintained. No usar el picador si la cubierta de seguridad no está mantenida correctamente.

16. Do not use the slicer if the safety guard is not properly repaired. No usar el picador si la cubierta de seguridad no está reparada correctamente.

17. Do not use the slicer if the safety guard is not properly replaced. No usar el picador si la cubierta de seguridad no está reemplazada correctamente.

18. Do not use the slicer if the safety guard is not properly disposed of. No usar el picador si la cubierta de seguridad no está desechada correctamente.

19. Do not use the slicer if the safety guard is not properly recycled. No usar el picador si la cubierta de seguridad no está reciclada correctamente.

20. Do not use the slicer if the safety guard is not properly disposed of in a safe and sound manner. No usar el picador si la cubierta de seguridad no está desechada de una manera segura y saludable.

CLEANSTAR

CLEAN THE LEVEL PROBE EVERY 6 MONTHS

INTEGRATED Laser C

CLEANING

Data Tracking

632 TOTALS

1,485.00

19,069.00

4,107.00

90.00

8.00

14.00

Protein

Produce

Processed

Hard Plastic

Card/Paperboard

Aluminum

EPA's Toolkit

- What it did for Costco
- Recognizing its limitations
- Tailor the toolkit
- Track data:
 - Find issues and wasted resources
 - Involvement at all levels
 - Save the planet
 - Stay under budget
 - Make the sell