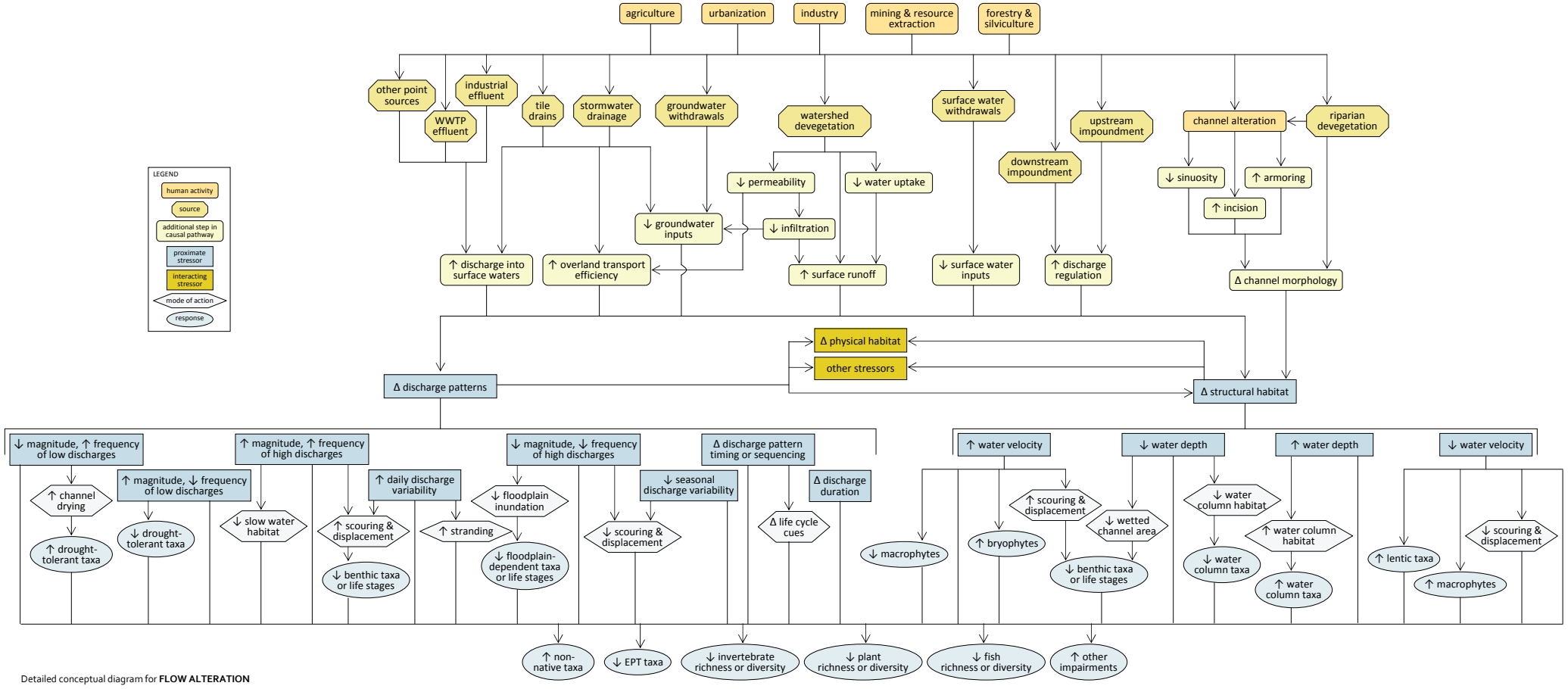

Detailed conceptual diagram for **FLOW ALTERATION**

Developed 7/2007 by Kate Schofield & Rick Ziegler; modified 7/2010