

Appendix B

QUAPAW TRIBE OF OKLAHOMA

**Map and Trust/Restricted Indian Land Holdings within The Quapaw Tribe of
Indians Jurisdiction**

[See Attached]

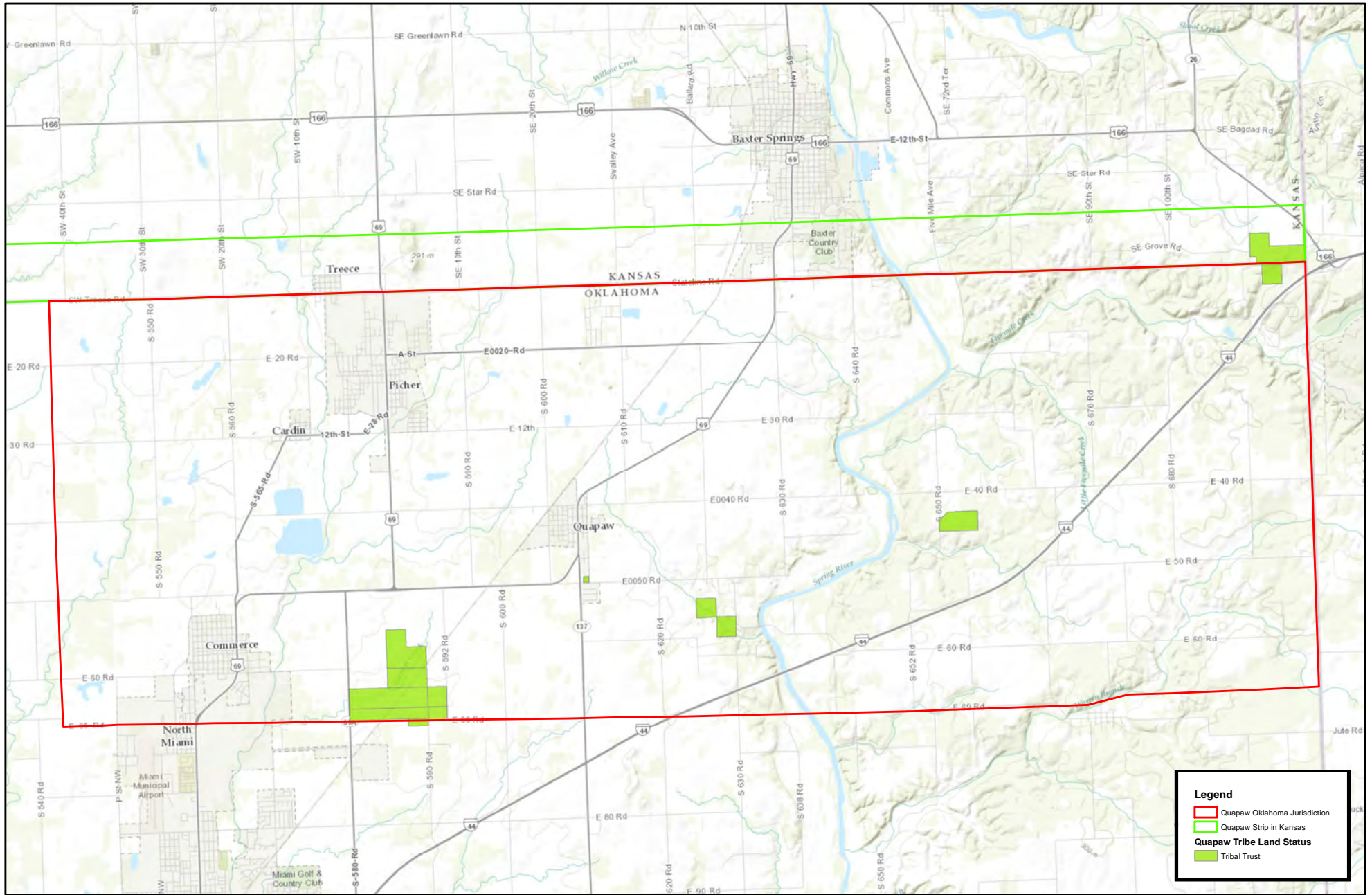

Quapaw Tribe Trust Property

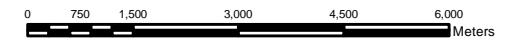

**Quapaw Tribe of Oklahoma
Environmental Office**



Disclaimer: The Quapaw Tribe of Oklahoma makes no warranty for fitness of use for a particular purpose, express or implied, with respect to this map product. Every reasonable effort has been made to assure the accuracy of the maps and data provided nevertheless, some information may not be accurate. Any user of this map product accepts its faults and assumes all responsibility for the use thereof, and further agrees to hold the Quapaw Tribe harmless from and against any damage, loss or liability.



Contact Information	
Contact:	Craig Kreman
Phone:	918-542-1853
Date:	August 7, 2015

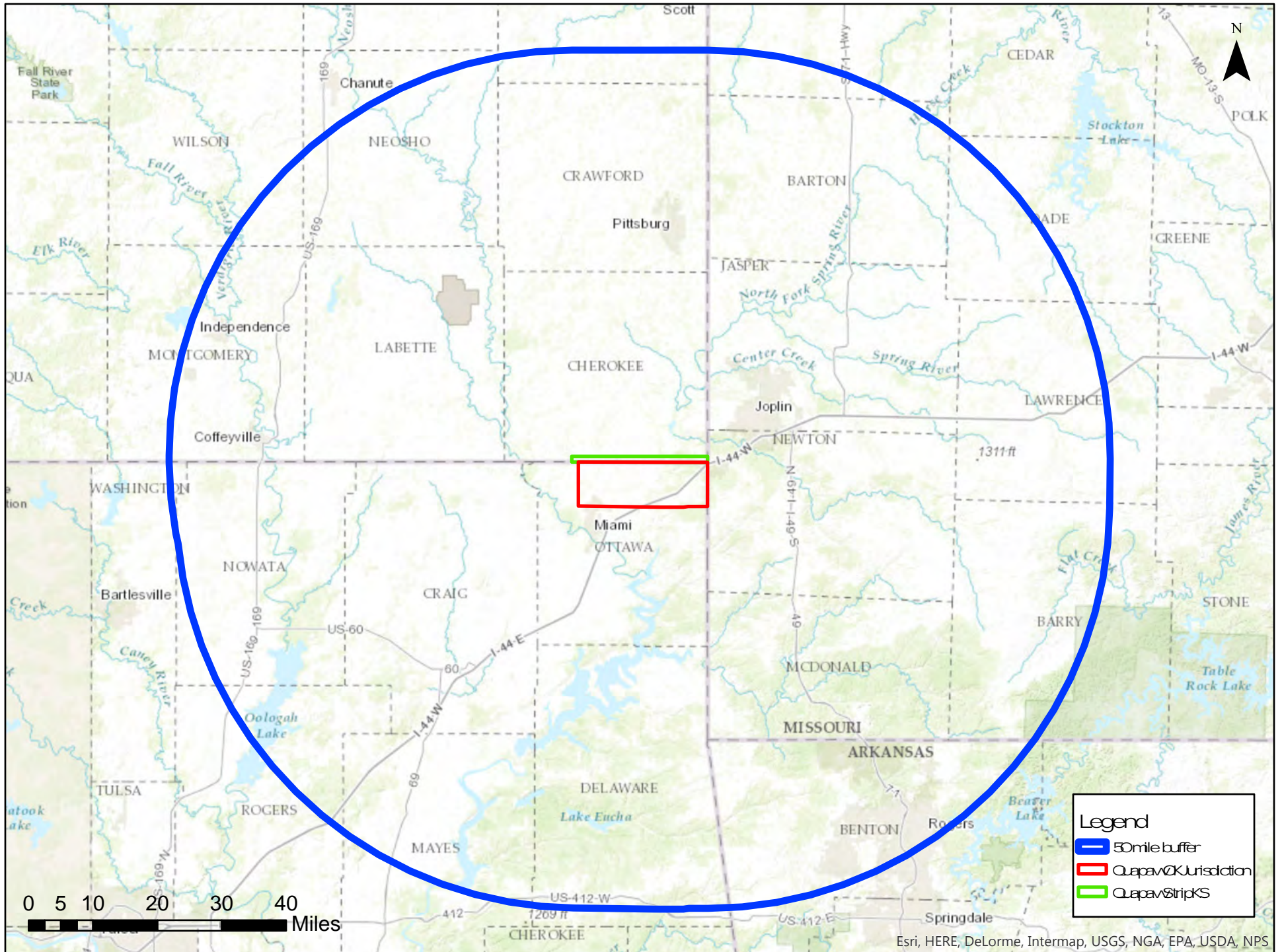

- Legend**
- 50 mile buffer
 - Quapaw Jurisdiction
 - Quapaw StripKS

**Quapaw Tribe of Oklahoma
Tribal Trust Parcels for CAA TAS Application**

Location	Legal Description	Total Tract Acres	BIA Tract ID
Ottawa County, Oklahoma	Lot 1 NW SW; Lot 2 NE SW; Lot 3 NW SE; Lot 4 NE SE all in Sec 9, T28N, R23E, I.M. and Lot 4 NW SW in Sec. 10, T28N, R23E, I.M.	138.79	920 T 104
Ottawa County, Oklahoma	NE SE in Sec. 6, T28N, R24E, I.M.	40.00	920 ST 150-B
Ottawa County, Oklahoma	NW SE and S SE in Sec 4, T28N, R23E I.M. and N NE in Sec 9, T28N, R23E, I.M.	200.00	920 T 170
Ottawa County, Oklahoma	Lot 5 NE SE in Sec. 9, T28N, R23E, I.M.	11.64	920 T 1053
Ottawa County, Oklahoma	S N of Sec. 9, T29N, R23E and SW NW of Sec. 10, T28N, R23E, I.M.	200.00	920 T 2000
Ottawa County, Oklahoma	Lot 99, SW¼NE¼ in Sec. 6, T28N, R24E, I.M.	39.44	920 T 2001
Ottawa County, Oklahoma	Lot 99, SE¼SW¼ in Sec. 35, T29N, R23E, I.M.	4.00	920 ST 2002
Ottawa County, Oklahoma	Lot 99, S½NW¼ in Sec. 34, T29N, R24E, I.M.	75.00	920 ST 2003
Cherokee County, Kansas	Lot 8 in Sec. 12, T35S, R25E, 6 th P.M. and Lot 4, Lot 5, Lot 6 in Sec. 13, T35S, R25E, 6 th P.M.	123.79	920 ST 2004