

IDENTIFYING AND RECRUITING PARTNERS FOR GREAT LAKES LEGACY ACT PROJECT

Detroit River AOC, Michigan

Harbortown Site

Prepared for:

US EPA Region 5

Prepared by:



**Environmental Compliance Office, Inc.
3011 W. Grand Blvd., Suite 420
Detroit, Michigan 48202
Phone: 313 285-8401**

October, 2018

Table of Contents

1.0 Executive Summary	3
2.0 Introduction.....	4
3.0 Methodology	7
4.0 History of each site	9
5.0 Potential Partner Identification for each site.....	49
6.0 Conclusions.....	53
7.0 Recommendations.....	56
8.0 References.....	57
9.0 Figures	58

1.0 Executive Summary

This investigation was performed to identify Potential Remediation Partners (PRPs) that may be recruited to participate in activities associated with remediating contaminated sediments. Contaminated sediments in the Detroit River have been identified as a significant contributor to impairments to beneficial uses (BUIs). The target of the investigation was to identify non-Federal entities that may have engaged in activities that could have contributed to the contaminated sediments or that may have a direct interest in particular areas of the Detroit River. The objective of the investigation is to identify PRPs that may have interest in participating in a Great Lakes Legacy Act project.

Harbortown Site is the northern most of six targeted areas located along the Detroit River Area of Concern (AOC) identified for possible contaminated sediment remediation. The targeted area extends from the center of Detroit upstream (eastward) to the MacArthur Bridge. The area between roughly what is now Jefferson Avenue and the river front was the site of intensive industrial activity from the early 1800s until the mid-1900s. Before this time period, Detroit was a garrison town, fur trading center and farming community. After the mid-1900s, industry left the area and it has been largely commercial or unused until recent redevelopment efforts. The focus of inquiry was the industrial period to identify entities that may have discharged contaminants of the type and at quantities that could exist in sediments today. Industry located along the Detroit River commonly discharged untreated process waste water directly into the river for most of this period and combined sewer overflows may continue to contribute contaminants occasionally.

The primary sources identified are the Detroit-Michigan Stove Company (**Welbilt**), Uniroyal Tire Plant (**Michelin**), Detroit City Gas Company Coal Gasification Plant (**DTE**), Michigan Ammonia Works (**DuPont**), and Berry Brothers Paint & Varnish Plant (no successor identified). However, there were a lot of other industrial dischargers that have contributed to existing river sediments. Each of these other entities, taken individually may not represent a significant contributor of contaminants (by volume), but collectively they are significant. The many casting, machining, tool, boiler, pump, engine, railcar, wheel, automobile body, boat, ship, parts, and bits manufacturing enterprises all discharged waste water containing contaminants like those identified in existing river sediments. There were also discharges from major entities that may have resulted in significant quantities of contaminants, but not of the type identified in river sediments. These included breweries and pharmaceutical companies.

Further, linkage to both **GM** and **FCA** as early dischargers can be established for both organizations, both have continued presence in Detroit and the immediate Harbortown area which may induce participation. The GM Headquarter at the Renaissance Center just west of target area and FCA has a major manufacturing center just east of the Harbortown area.

Other existing and viable entities including **BorgWarner**, **Konecrane**, **Alcoa**, **Pentair**, and **Fives** have been identified through succession as linked to manufacturing activities that discharged waste water to the Detroit River. None are currently present or active in the Harbortown area and those that have remained in the greater metropolitan Detroit area do not appear able to provide significant participation.

2.0 Introduction

The Great Lakes are one of the most important natural resources in North America. Contamination from urban development, agricultural run-off, and industrial activity over the years has adversely affected water quality. Several areas within the Great Lakes where resources have limited beneficial uses have been designated as Areas of Concern (AOCs).

Congress authorized the Great Lakes Restoration Initiative (GLRI) to leverage clean-up of Great Lakes AOCs and restore beneficial uses. Under GLRI is the Great Lakes Legacy Act (GLLA), a program to address contaminated sediments in Great Lakes AOCs.

To date, 20 GLLA projects have been completed throughout the Great Lakes. Over 4 million cubic yards of sediment at twenty sites have been cleaned-up providing significant water quality improvement around the Great Lakes. The program has leveraged over \$266M from States, Industries, and Natural Resource Damage Assessments.

Congress created GLLA as a cost-share program. All GLLA projects must involve the participation of non-federal sponsor(s) or partner(s) contributing a minimum 35% of the overall response action. Participation can be through contributions of cash or like kind service.

US EPA has worked with over 37 industries and a variety of other non-Federal partners so far on GLLA projects throughout the Great Lakes.

The Detroit River is a Great Lakes AOC. A key concern driving impairments to beneficial use of the Detroit River is contaminated sediments.

The Michigan Department of Environment, Great Lakes and Energy (EGLE) in cooperation with US EPA Great Lakes National Program Office (GLNPO), and Detroit River Public Advisory Committee (PAC), initiated an effort to define “known contaminated sediment sites” in the Detroit River. From 2013-2016, USEPA GLNPO completed five contaminated sediment site characterizations within the Detroit River (Figure 1) in areas identified by the PAC. The effort resulted in the delineation of six “sediment target sites”. The target sites are identified as: Harbortown; Riverbend; River Rouge/Ecorse Shoreline; McLouth/Grosse Ile Shoreline; Elizabeth Park Canal; and, Gibraltar Canals.

This report addresses the Harbortown Site (Figure 2) and is intended to identify entities that have or had a presence in the area and may have contributed sediments in the Detroit River. Many have benefited over the years from use of the natural resource provided by the Detroit River. These entities may be potential partners in addressing sediment issues in the Detroit River. Participation is strictly voluntary. Additional information on the GLLA can be found on the EPA website at

<https://www.epa.gov/great-lakes-legacy-act/about-great-lakes-legacy-act>

Figure 1 – Detroit River AOC Targeted Areas

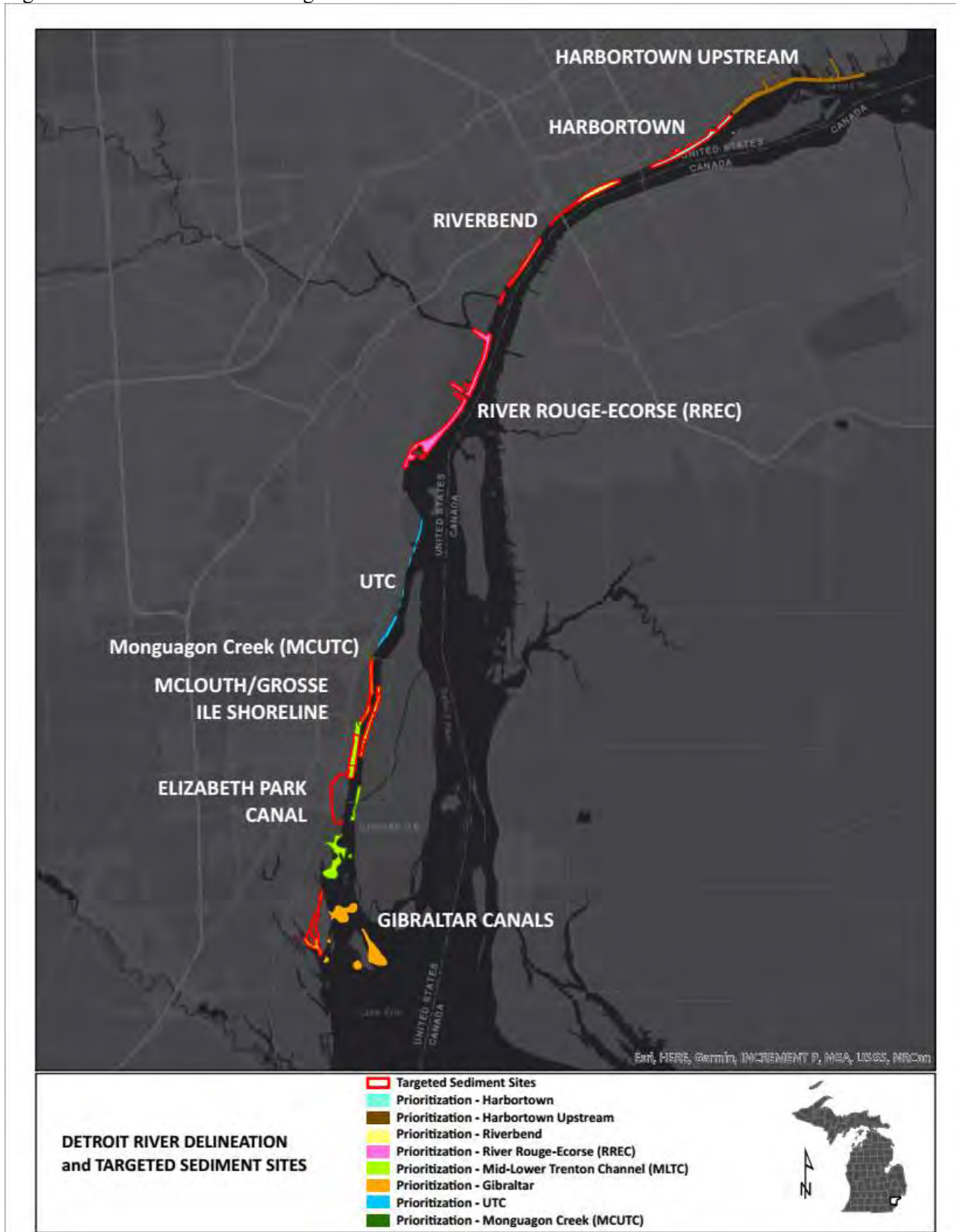
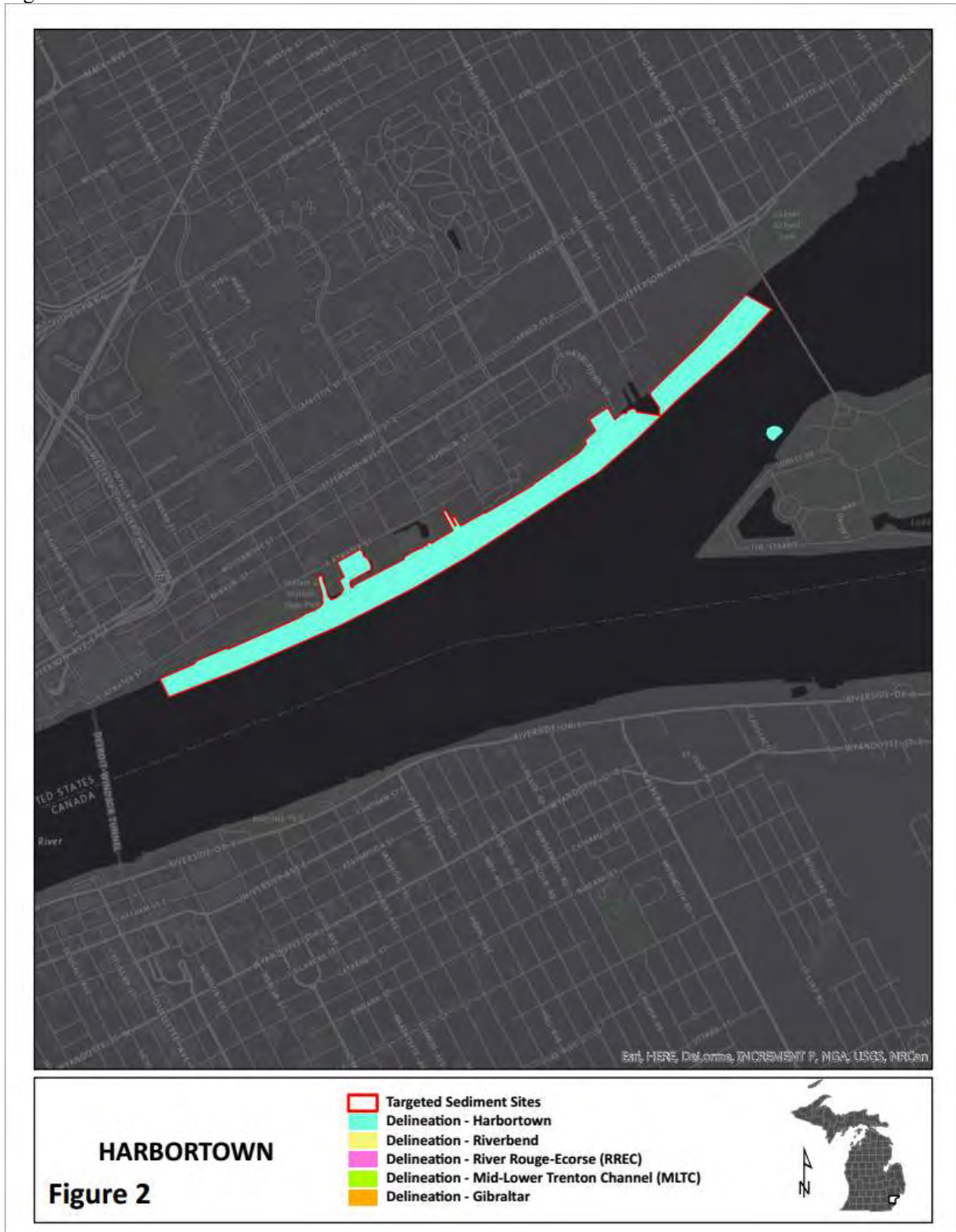

Figure 2 – Harbortown Site Contaminated Sediments



3.0 Methodology

This investigation is performed to identify Potential Remediation Partners (PRPs) that may be recruited to participate in activities associated with remediating contaminated sediments. Contaminated sediments in the Detroit River have been identified as a significant contributor to beneficial use impairments (BUIs). The target of the investigation is to identify non-Federal entities that may have engaged in activities that could have contributed to the contaminated sediments or that may have a direct interest in particular areas of the Detroit River. The objective of the investigation is to identify PRPs that may have interest in participating in a Great Lakes Legacy Act project.

This investigation is conducted by reviewing existing data and information identified through available sources. References are included in Section 8 of this report. No new data is created through site investigations, sampling or analytical work by this effort. Digital records are the primary source of data and information, supplemented with printed material that may be identified during the course of the investigation. Professional judgment is used to evaluate the relevance of data and information in identifying PRPs. The review methodology involves a process to identify and collect information that generally progresses as follows;

- The target area of sediment contamination is identified within the AOC. Information is obtained describing the general volume and character of the sediment contamination. This information is made available by USEPA, State partners, and other team members that may be involved at the initial stage of the investigation. Other relevant information and/or anecdotal observations that might suggest avenues of further inquiry are often provided at initiation of the investigation. Sediment characterization reports are valuable in identifying specific contaminants and the types of activities that may have generated them.
- Web-based open-source mapping (e.g. Google Maps, Yahoo Maps, MapQuest, Bing Maps, National Geographic Maps) of the target area is reviewed with both street map and satellite imagery. These maps are useful in identifying current land use and entities adjacent to the target area.
- A preliminary web search is performed for entities identified during the investigation initiation and open-source map searches. Web sites often exist that contain information on the nature of activities performed by the entity at the site, history of the entity and site activities, key operating personnel, contact information, financial status, community and environmental principles, prior site owners, and more. This information may be useful in evaluating the entity's potential contribution of contaminants to sediments and viability as a PRP.
- A search area is designated adjacent to the target sediment area that is reasonably likely to have (or had) entities that could have contributed contaminants. An electronic data searching service (i.e. EDR) is engaged to locate and provide information on all entities within the designated search area with an environmental record or 'foot-print'. Virtually all publically searchable data bases maintained by Federal, State, Tribal and Local

environmental jurisdictions are searched to identify entities that have a record of air, water, waste, and/or environmental management activities within the designated search area. See Figure 3 EDR Corridor Report (presented at the back of this report because of its size) for search results related to the Harbortown Area and a complete listing of government data bases searched (Page GR-1). Further, EDR maintains several proprietary data bases with environmental information to supplement the public data base searches. These records are useful in identifying entities, the nature of their activities and sometimes contact information. It is often the case that hundreds or even thousands of records are identified. In this particular case, 972 pages of environmental records were identified. Professional judgment is used to screen out those entities that have minimal potential as candidate PRPs. Follow-on web searches for the remaining identified entities are often performed to obtain additional information to support evaluations of the candidate PRPs.

- In addition to data files, historical imagery is used to supplement information on the search area. Historical aerial photos, topographic maps and Sanborn Fire Insurance Maps are provided in digital format often from the early 1900's to present. See Figure 4 (presented at the back of this report because of its size) for aerial photographs of the search area from 1937 through 2016 (30 photos). Results of the Sanborn Map (presented at the back of this report because of its size) search may be found in Figure 5. These images can be useful in evaluating land use over time and may indicate entities not captured in the data records.
- Professional judgment is used to evaluate all identified entities. Evaluation criteria include 1) does the nature of the entities activities suggest they could have contributed contaminants to the sediments, 2) Is it possible that activities could have generated volumes of contaminants for a duration that could represent a significant contribution to the existing sediments, 3) Does the entity (or successor entity) exist now, and 4) Does the entity appear to possess the resources (financial or other) needed to contribute to remediation activities. The evaluation criteria are informed by further web searches of entity sponsored sites, news articles, library sites, trade association sites, and others.
- A final evaluation is performed to assess a candidate PRP's likelihood to participate. This is largely based on professional judgment and informed by the entity's environmental track record, stated environmental and community commitments, apparent availability of necessary resources, and potential for independent response liability.

4.0 History of each site ^{a/ b/ c/ d/ e/ f/ g/ h/}

This project involved evaluation of six targeted areas located along the Detroit River Area of Concern (AOC) identified for possible contaminated sediment remediation. The targeted area extends from the center of Detroit upstream (eastward) to the MacArthur Bridge. The area between roughly what is now Jefferson Avenue and the river front was the site of intensive industrial activity from the early 1800s until the mid-1900s. Before this time period, Detroit was a garrison town, fur trading center and farming community. After the mid-1900s, industry left the area and it has been largely commercial or unused until recent redevelopment efforts. The focus of inquiry is the industrial period to identify entities that may have discharged contaminants of the type and at quantities that could exist in sediments today. Industry located along the Detroit River commonly discharged untreated process waste water directly into the river for most of this period and combined sewer overflows may continue to contribute contaminants occasionally.

It is important to understand the history of industrial development in the Harbortown area to identify entities that may have contributed to contaminated river sediments existing today. There remains no active industry in the Harbortown area that could discharge waste water that would significantly contribute to contaminated sediments (except incidental, episodic CSO discharges). However, it is likely that discharges from the past, even distant past, may have contributed significantly to sediments in the river that exist today. Most common predictive flow models have failed to adequately describe contaminant transport in the Detroit River. Inquiries have revealed that typical Detroit River sediments result from larger, heavier particles than most flow models tend to predict. Consequently, discharges of larger, heavier particles along the Detroit River fall out of the water column quicker and would deposit along the bank out of the fast flowing mid-river channel. These sediments would remain until or unless disturbed by dredging.

The location of Detroit as a settlement was selected because of the strategic position controlling water travel between the upper and lower Great Lakes. Also, there were sandy beaches for easy canoe landing, just west of the Harbortown area which was predominantly wetland along the shore all the way to Lake St. Clair. The strategic position played an important role in industrial development. Access to natural resources (iron, copper and timber from the north and coal from the east) via water sparked industrial development. Transportation by water of finished products to markets in the east and west and overseas was also possible during early industrial development before being enhanced and sustained by follow-on railways and roadways.

As industrial development in the city ‘ramped-up’, it was the relatively undesirable (and cheap) swamp land east of the city along the river front that was first developed (what we are calling the Harbortown area). Initial development was haphazard and chaotic with a largely unplanned mix of lumber mills, tanneries, docks and dry docks, foundries, machine shops, carriage manufacturers, warehouses, ice houses, bars, butcher shops, stables, tobacco, soap and pharmaceutical factories, and residences all co-habiting the same area. The land area required for most of these enterprises was modest at start-up and expanded as they grew and prospered. Some would purchase adjacent plots and expand, others would purchase near-by plots and relocate, still others would move further inland (when roads and railways made this possible). Many would go out of business and be replaced by still other entities. As development

progressed, larger more permanent enterprises emerged. It is the larger industrial enterprises that had the most significant potential of discharging the quantities of contaminants with the characteristics observed in river sediments that are of primary interest here.

There are only four (4) entities that emerge from the history of industrial activity that had the potential of contributing significantly to river sediments existing today; 1) a stove manufacturer, 2) a tire manufacturer, 3) coal gasification and associated chemical processing facilities, and 4) a paint and varnish manufacturer. There are an additional forty-four (44) entities that have been individually evaluated and included here spanning the range of manufacturing activities that existed in the Harbortown area. This is not an exhaustive compilation of all industrial activities that existed in the Harbortown area (there are certainly many more), but rather a representative sampling of the type of entities that have operated over time. In addition, the EDR Area Search digital source review yielded 972 pages of data regarding entities with an environmental record (786 individual records). Further, the records reveal 140 gas stations and 83 dry cleaners with environmental records in the relatively small Harbortown area (a little over 2 mile stretch of river front). Importantly, the sheer number of industrial and commercial entities that have or had the potential of discharging contaminants to the Detroit River is noteworthy (if not necessarily useful in identifying potential remediation partners).

Saw mills were among the first industrial activities in the Harbortown river front area. See Figure 6 for a picture of the river front from the mid-1800s. Records indicate as many as a dozen saw mills were active along this stretch of river front. The saw mills were primarily active during the early to mid-1800s and played a key role in filling the wetlands along the river front. As was the practice during this era, saw mills were constructed on piers extending out over the water. Logs were floated up to the mill, lifted from the water, sawn into lumber, and the cut-ends and saw dust dropped back into the water. The lumber and cut-slabs (the outer un-usable portion of the log with bark) were conveyed out the back of the mill into the storage yard. Lumber was stacked for drying prior to sale or further machining and the slab was used to fire boilers to provide power to the saw mill (and manufacturing plants). At least one of these saw mills and associated furniture manufacturing (Frost Lumber Works, Lieb & Wight Streets to the river front) continued on until the early 1900s.

Figure 6 – River front at Harbortown area



Great Lakes saw mills typically shipped lumber not used for local construction to east coast cities or Chicago. Not Detroit saw mills. The Detroit saw mills fed the emerging carriage/wagon and ship building industries. During the 1830s to 1850s Michigan saw a large influx of immigrants (mostly from New York and New England) arriving by ship and passing through Detroit on their way inland. The new immigrants had need of wagons to move inland and ships were needed to exploit Great Lakes commerce (iron ore, copper, timber, coal, and passenger). Detroit lumber was used to supply the emerging manufacturing. Among the ship building enterprises was Detroit Dry Dock Company (est. 1852) at the foot of Orleans Street and the river front. Small carriage shops were spread throughout the city.

The need for metal fixtures and components for carriage and ship building became immediately apparent. Iron ore and copper from the Upper Peninsula and coal from the east (Pennsylvania) converged on Detroit. Iron/steel refining and copper smelting facilities were constructed and fed small foundries and metal working enterprises springing up on virtually every street in the Harbortown area. Iron and steel was cast and forged, machined and hardened and copper was cast and combined with tin, zinc, and lead to make bronze and brass for fixtures. There was even some aluminum being cast.

By the mid-1800s sailing ships were being replaced by steam ships and wood hulls were being replaced by metal. The early metal shops transitioned and new enterprises were established to include manufacturing of ship boilers, engines and pumps. Many of these factories were located in the Harbortown area. Most of the saw mills disappeared. Detroit became a major exporter of marine engines and ships (over half of all Great Lakes ships were manufactured in Detroit as well as many ocean going vessels).

Tooling to work metal came into demand and many tool manufacturers were established next to and among the metal working enterprises in the Harbortown area. Tool making remained a significant presence in the Harbortown area well into the mid-1900s. The availability of metals, coal and skilled tradesmen spurred development of other industries, most notably stoves and railcars.

Freestanding cast iron stoves were a major technological breakthrough for home heating and cooking in the mid-1800s. Originally manufactured primarily in New York each weighing hundreds of pounds, shipping to emerging markets in the mid-west made Detroit an ideal location to become a center for stove manufacturing. Two stove manufacturing plants were established and flourished in the Harbortown area; the Michigan Stove Works at Adair and Jefferson and the Detroit Stove Works on Jefferson just west of what's now the MacArthur Bridge to the foot of the river. These factories were established in the mid-1800s, merged to form the Detroit-Michigan Stove Company and continued to operate until the mid-1900s employing thousands of workers and producing millions of stoves.

About the same time that stove manufacturing was taking off, demand for railcars was being addressed by Detroit manufacturers. The established base of foundries and skill tradesmen made Detroit a natural location for manufacturing wheels and undercarriages as well as the many carriage fitting and appurtenances. Combined with the many existing wagon/carriage builders (that transitioned to building boxcars and passenger cars) quickly established Detroit as the center of railcar production in the United States. The Harbortown area was not the center of this activity, but several supporting factories were located along Jefferson Avenue.

The growing population and industries of Detroit from the mid-1800s through the mid-1900s drove a demand for public services. First was the need for potable water. A river water intake and storage tower was constructed at the foot of Orleans Street in the late 1830s to supply drinking water to the city. The resulting indoor plumbing (sinks and toilets) increased consumption of water from 10-15 gallons to over 100 gallons per capita per day. Sewers were quickly constructed to convey waste water directly to the river (or the nearest stream, e.g. Conners Creek). Sewer discharges upstream of the Orleans Street river intake contributed to disease outbreaks in 1832 and 1834 that eventually killed 1/8 of the city's population. In response, a plan was devised to relocate the potable water intake north of Belle Isle (1860), divert sewers to Conners Creek (downstream of the new intake) or the Detroit River, and combine storm water and sanitary sewers. No sewerage treatment was provided. This remained the sewer plan for the next 70-80 years. New and expanded sewers in the Harbortown area went direct to the river, untreated. The river front moved south as the 'swamp' was filled and some (many) sewer discharges that started as surface releases became submerged. In the 1920s, plans were developed to collect city sewers and discharge at a common point to allow for some level of treatment (primarily chlorination for disease control). See Figure 7 for a panoramic view of

the Detroit River in 1930^{1/} revealing considerable pollution. By 1937 the Detroit River Interceptor (that runs along Jefferson Avenue and collects sewers in the Harbortown area and beyond) was completed, although many of the sewer connections to the interceptor were not opened until the early 1940s. See Figure 8 for an aerial photograph of a sewer discharge just west of the McArthur Bridge during 1937. The Detroit River Interceptor (and other interceptors) convey city sewers to a point by the Rouge River for, initially, rudimentary primary treatment and chlorination prior to discharge to the Detroit River. Importantly, until this occurred, all industrial waste water (Harbortown area and elsewhere) went directly (untreated) to the Detroit River with discharges at the shoreline.

Figure 7 – 1930 aerial photo of Detroit



“A 1930 photo of the Detroit River looking north to Lake St. Clair following dredging of the lake. The dark bands along the river shoreline are pollution. Photo courtesy of Detroit News photo archives” Original caption is from Detroit Water & Sewerage: The First 300 Years.^{1/}

Figure 8 – Sewer discharge into the Detroit River



The other notable public service was lighting. Prior to electricity, gas burning fixtures were used for both public and indoor lighting. The gas was distributed by pipes buried along streets and derived from coal. The primary coal gasification plant serving Detroit was located at (roughly) Jefferson Avenue and Meldrum Street to the foot of the river in the Harbortown area. When electricity became a viable alternative, coal fired electricity generating plants were constructed around the city including one at 24 Atwater Street (by St. Antoine Street). Importantly, coal gasification created several useful by-products including coke, tars, creosol, and distillates. Further refining of coal by-products was performed at the gasification complex including ammonia (for agricultural fertilizer), and naphtha and bitumen or asphalt (used for pavement and Japan Black paint). A major paint and varnish manufacturing enterprise (Berry Brothers Varnish and Paint Company) was established next the coal gasification plant at Lieb and Wight Streets making Japan Black (among other products) and operated for about 100-years at the foot of the river.

There were other significant enterprises located in the Harbortown area over the years. Most notable was tire manufacturing located at 6600 East Jefferson Avenue (between the Detroit-Michigan Stove Works and the Coal Gasification Plant) to the foot of the river. One of the first pneumatic tire manufacturing plants established to provide bicycle tires (Moran-Wright) around 1900 was quickly converted to make automobile tires (Uniroyal) and operated for 75-years and produced tens of millions of tires. Another enterprise was pharmaceutical manufacturing. There

were two noteworthy and significant pharmaceutical manufacturers located in the Harbortown area (Parke-Davis & Company between Jos Campau and McDougall at the river front and Frederick Stearns & Company at 6533 East Jefferson Avenue) that helped to introduced new methods for producing drugs, techniques to standardize doses, and discovered new medicines in research facilities from the mid-1800s to the mid-1900s. There was a beer brewery (Koppitz-Merchers) at 151 Dubois Street at the river front and a cigar factory complex (Globe Tobacco Company) at 29-41 Atwater Street. For a period Detroit was known as the ‘Little Havana’ because of the prominence of the tobacco businesses.

The first dedicated automobile assembly plant in the United States was built by Ransom E. Olds on Jefferson Avenue and Concord Avenue (near the MacArthur Bridge) and operated for several years before being taken over by Hupp Motors and then King Motors and followed by Wadsworth Manufacturing Company (a ‘boutique’ manufacturer making a variety of products including steel boats and engines), and finally the site became part of the Uniroyal tire manufacturing complex.

Most, if not all of these entities discharged untreated process waste water directly into the Detroit River. Many of the processes used would involve discharges including oils, greases, and metals. Some could be significant in terms of volume discharged, but for relatively short duration. Others may have resulted in relatively minor discharges over a longer duration. The following describes many of the sources that operated in the Harbortown area throughout the years of industrial activity and provides an assessment of their potential as sediment remediation partners. See Figure 5.5 for the locations of identified potential remediation partners.

Figure 5.5 – Locations of Identified Potential Remediation Partners

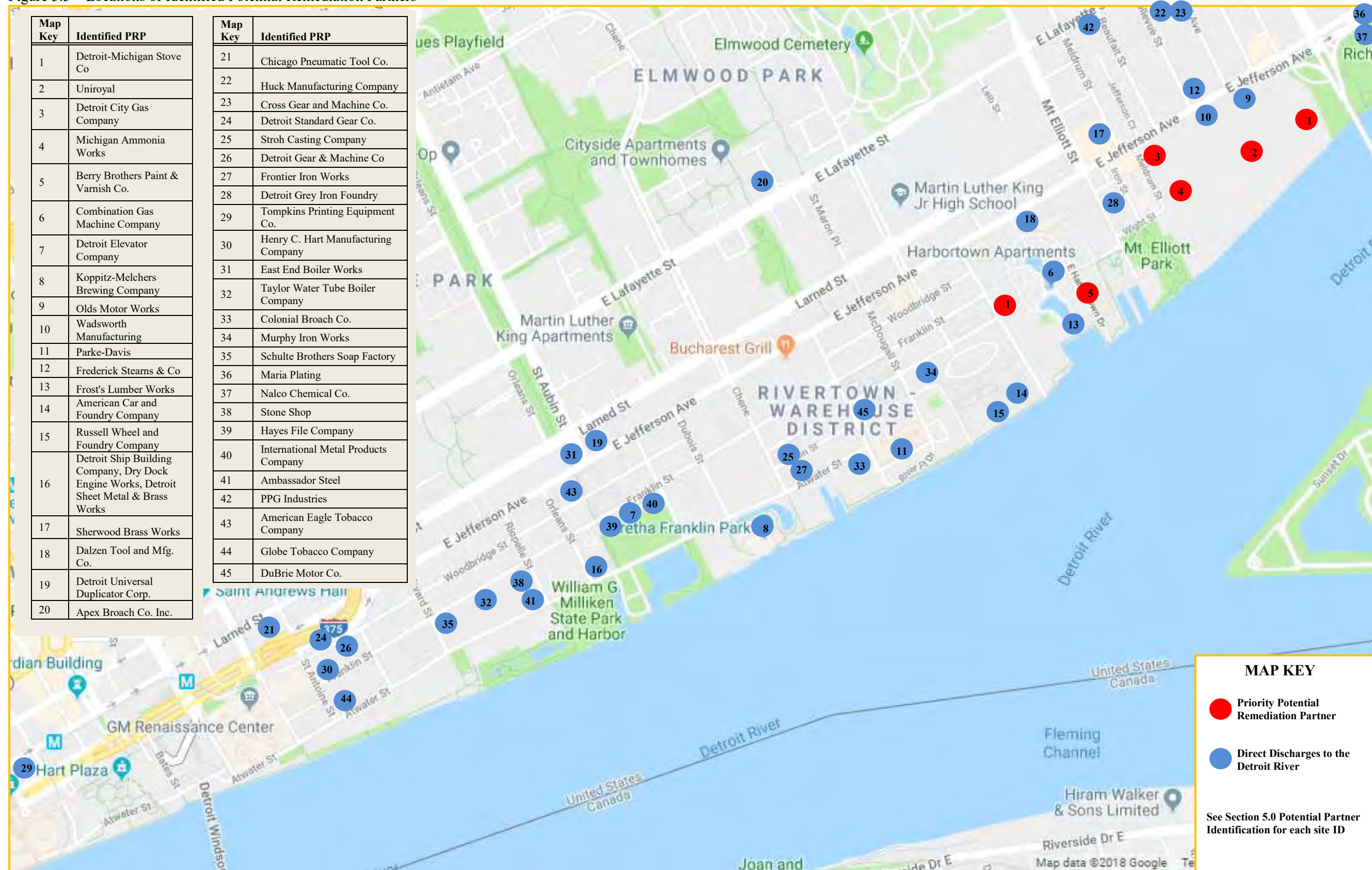

Welbilt (Detroit-Michigan Stove Company)

Figure 9 – Michigan Stove Company front office and ‘Famous’ Giant Garland stove



Michigan Stove Company, Adair & Jefferson Ave. (1915) – Famous giant Garland stove shows the high level of ornamentation and use of nickel plating common for early stoves.

Manufacturing freestanding cast iron stoves for heating and cooking began in Detroit in 1861 in the Harbortown area. Jeremiah Dwyer was the foundry-man responsible for establishing the first stove manufacturing plant at Wight Street and Adair Street (or Mt. Elliot depending on information source) to the foot of the river. The enterprise took off and relocated to 6900 East Jefferson Avenue (next to what is now the MacArthur Bridge) and was called the Detroit Stove Works. See Figure 10 for images and map plans of both factories. Jeremiah Dwyer left Detroit Stove Works seven years later and returned to his original site at Adair and Jefferson and established the Michigan Stove Company. The two manufacturing plants (and a third, Peninsular Stove Company, not in the Harbortown area), along with another eight or nine smaller enterprises, really established Detroit as the stove manufacturing center of the United States. These two factories produced millions of cast iron furnaces and cook stoves for residential and business uses over the almost 100-years of operation. The stoves were originally designed to burn wood but soon included coal, coke, natural gas, and finally electric models.

The stove factories were a collection of many separate buildings each performing different functions (probably for fire control). The heart of each factory was the foundry for iron casting of stove components. Coke fired iron melt furnaces (cupolas) were used to melt iron for casting

molds. The molds were the high skill activity of the factories and made of green-sand (sand, clay and coal mixtures). Mold sand was sifted to remove fines and large pieces and re-used. Waste mold sand was landfilled (on-site fill?). The factories also had plating, finishing (painting), assembly, inspection, packaging, warehousing, shipping, powerhouses, maintenance facilities, showrooms, and business offices.

Most stoves were highly ornate (style was a major selling feature) with continually changing styles. Extensive nickel plating (and some aluminum) was used to increase ornamentation. See Figure 9 with an example of one of the most successful stove designs, the Garland stove. Electroless plating uses tanks of pre-cleaning acid solutions, hypophosphorous acid, and rinses. Spent solutions would have been discharged to the river.

Based upon the duration of operations and activities associated with the stove manufacturing, it is likely that discharges contributed significantly to the volumes and types of contaminants found in river sediments.

The Detroit Stove Works and Michigan Stove Company merged in 1927. The former Michigan Stove Company factory was closed sometime after this and production transferred to the Detroit Stove Works factory which continued to operate until 1957. The Detroit-Michigan Stove Company was acquired by Welbilt (formerly Enodis) in 1955. Welbilt is an existing and viable business entity. Welbilt had net sales valued at about \$1.5 billion in 2017.

Figure 10 – Detroit-Michigan Stove Company Factories

Michigan Stove Company Factory



Detroit Stove Works Factory

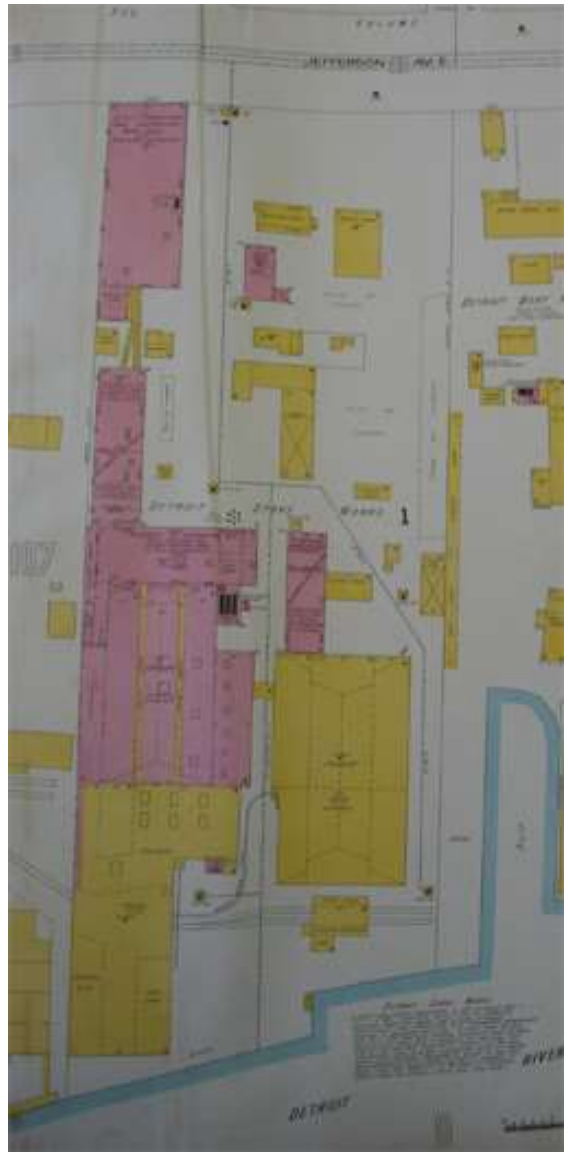

Michelin (Uniroyal, U.S. Rubber Co., U.S. Tire Co., Morgan & Wright)

Figure 11 – 1930 aerial photo of west end of Harbortown Area



U.S. Rubber Company located at 6600 East Jefferson Avenue began manufacturing in 1906 of a new type of double-tube (inflatable inner tube covered by a durable hard-treaded outer shell) automobile tire adopted from the Moran-Wright bicycle tire manufactured on the site previously. U.S. Rubber Co. grew quickly with the emerging automobile business to become the largest (for a time) tire manufacturer in the country. See Figure 12 for a photo of the original tire factory. U.S. Rubber changed its' name in 1920 to U.S. Tire Company and then Uniroyal in the 1960s. Michelin purchases Uniroyal in 1990. The plant closed in 1981 (bought by Detroit for \$5 million) and demolished in 1985. The site set idle until remediation work began in 2011, Michelin participated in funding the clean-up. See Figure 11 for an aerial photograph of the east end of the Harbortown area showing the U.S. Tire Company and other prominent factories.

In addition to automobile tires, the plant manufactured aircraft tires, construction equipment tires (large and small) and smaller solid rubber tires. During WWII a variety of rubber products were produced at the plant in addition to tires, these included; plastic steering wheels, rubber cement, airplane engine mountings, truck vibration dampers, self-sealing fuel cells, fuel cell fittings, tire flaps, aircraft antenna masts, and cemented tire fabrics. The Plant manufactured tens of millions of tires over the 75-year operating history.

An industrial waste survey conducted at Uniroyal during 1963 (with plant personnel participation) revealed total solids discharges to the Detroit River via two outfalls of more than 5

tons per day and discharges of zinc at about ½ ton per day. The plant had a waste water treatment system in place and a program to collect waste oil within the plant (oil in the discharge was not sampled during the survey). It is likely that the waste water treatment and oil collection were relatively recent features at the plant.

Automobile tire rubber in general consists of approximately 40–60% rubber polymers; 20–35% reinforcing agents/fillers such as carbon black or silica; and 15–20% mineral oils such as extender oils/softeners. Precise compositions vary depending upon where in the tire the rubber is used. Highly aromatic (HA) oils used as extender oils or softeners in the tire-manufacturing process have concentrations of PAHs ranging between 10 to 30%.

Another material known to contain PAHs used in tire manufacturing is carbon black. Carbon black is a form of elemental carbon used as reinforcement material in the tire rubber to give the tire its desired properties in abrasion resistance and tensile strength.

PAHs are a class of organic compounds produced by incomplete combustion or high-pressure processes—i.e., when complex organic substances are exposed to high temperatures or pressures. These are both production characteristics of tire manufacture. The Uniroyal (and predecessor companies) would certainly have been significant direct and indirect dischargers of PAHs to the Detroit River.

There are over a hundred congeners of PAH, it is likely that PAHs identified in Detroit River sediments could be matched to PAHs present on the former tire manufacturing site prior to remediation. Michelin is an existing and viable company with annual revenues of over \$24 billion (second largest tire manufacturer in the world behind Bridgestone).

Figure 12 – The original Morgan-Wright bicycle tire factory

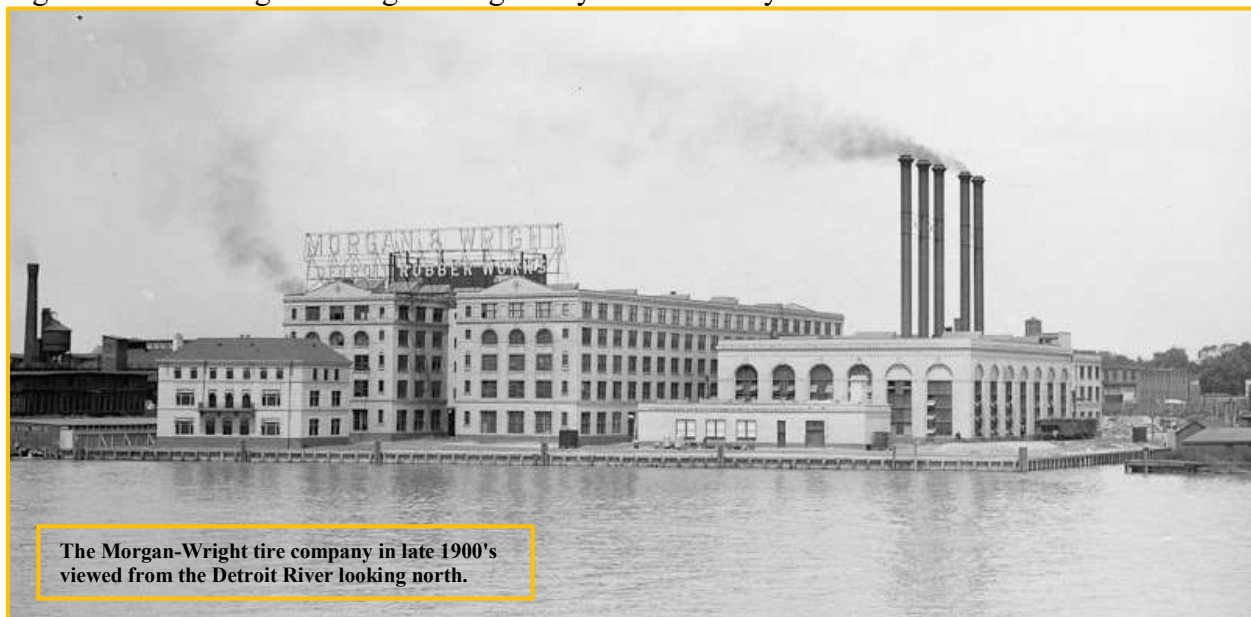

DTE Energy (Michcon & Detroit City Gas Company)

The first coal gasification plant in Detroit was established in 1849 on East Jefferson and Meldrum Streets in the Harbortown area by Detroit City Gas Company. See Figure 11 for an aerial photo of the east end of the Harbortown area showing the coal gasification plant (and iconic gas holding tanks). The process involved converting solid coal into a carbon rich gas that could be distributed by pipes to burn for light and heat. During the mid-1800s light was provided by burning candles or oil and heating was achieved by burning wood or coal. Coal gas was significantly cheaper than the other fuels and enabled reliable public lighting and a means of illuminating inside factories. By 1851 the first street lights in Detroit were erected on Woodward, Woodbridge and Jefferson Avenues. Demand for coal gas ‘sky-rocketed’ and a second coal gasification plant was built on Jefferson by what is now the Ambassador Bridge (not in the Harbortown area).

Coal gas was really the only viable means of providing public lighting and night-time lighting in factories until the 1900s when electricity and incandescent lamps became available. Electric light is far brighter and constant (no flickering as with coal gas) and was quickly adopted as the infrastructure was established to support it. However, coal gas remained viable and active (although declining) well into the mid-1900s. The Detroit Gas Light Company coal gasification plant operated on East Jefferson and Meldrum Streets until the early 1980s, although it is unclear from available records how long coal gasification was performed at the site.

Significant quantities of waste products are generated by the coal gasification process. Most notable are a variety of coal tars. The tar is rich in hydrocarbons and other chemicals with beneficial properties and operators were always looking for markets to use or process the waste products. The market for tar varied and when plants could not sell tar it had to be stored or dumped. Coal tar sludge has no resale value and so was always dumped. For this site, dumping means the Detroit River. PAH is present in coal tar, gas tar, and pitch at significant concentrations. In addition, waste tars degrade to form phenols, BTEX, and PAH. The coal gasification plant would have been a significant contributor of sediments in the river containing PAHs.

Also, the coal gasification process reacts coal with oxygen, steam and carbon dioxide to form a gas containing hydrogen and carbon monoxide. During this process, which is essentially incomplete combustion, the heat evolved is consumed and the sulfur and nitrogen in the coal are converted to hydrogen sulfide and ammonia, respectively. Ammonia is a valuable agricultural fertilizer and a refining plant was established at the foot of the river on the site (the Michigan Ammonia Works, acquired by DuPont in 1929). See Figure 11 for an aerial photo of the east end of the Harbortown area showing the location of the Michigan Ammonia Works. DuPont is an existing and viable entity with annual revenue of about \$25 billion that participated in recent soil remediation at the site.

In 1937, Detroit City Gas Co., the Grand Rapids Gas Light Co., the Washtenaw Gas Co. and the Ann Arbor Gas Co. merged to become Michigan Consolidated Gas Co. (or MichCon). DTE Energy acquired Michcon in 1999. DTE Energy is an existing and viable entity with annual revenue over \$10 billion that participated in recent soil remediation at the site.

Berry Brothers Paint & Varnish Company

Figure 13 – Berry Brothers Paint & Varnish Company, Circa 1881



Early version of Berry Brothers Paint & Varnish Company, viewed from corner of Lieb and Wight Streets looking southeast.

A paint and varnish factory was established in 1858 at Lieb and Wight Streets to the foot of the Detroit River. The Berry Brothers Paint & Varnish Company operated at the site for approximately 100 years. The company specialized in air dried varnishes and paints and was for a period during the late 1800s and early 1900s the largest paint manufacturer in the country. A second factory was operated in Walkerville, Ontario.

The Berry Brothers Paint & Varnish Company had a major presence in the carriage, railcar, boat, airplane, automobile, and architectural markets. The company's varnishes were the 'gold-standard' for wood floor varnishes, airplane dopes, and boat paints and were shipped to virtually every market in the world. One of the company's key products was Japan Black (the fast drying, high gloss black paint used on all early carriages and automobiles). The factory experienced numerous fires over the years, burned to the ground (in total or part) and was rebuilt. See Figure 13 for an image of the factory office in 1881, this building was soon replaced with a larger multi-storied building.

The Harbortown area was very congested and room for expansion was hard to come by, but Berry Brothers acquired more land north of Wight Street and another disconnected parcel to the northeast (on Jefferson) to accommodate expansion. See Figure 14 for a 1951 Sanborn Fire Insurance Map (updated from a 1922 version) showing the main paint factory. The map reveals dozens of paint and varnish processing vats, powerhouse, maintenance, and shipping facilities as well as a boat slip. The Berry Brothers advertisements boasted of over a million gallons of storage capacity.

It is possible, perhaps likely, that a significant quantity of feed stock for the paint and varnish manufacturing came from the adjacent coal gasification plant. For example Japan Black is made of 25–35% asphalt (bituminous) and 10% linseed oil with lead and iron-based dryers, dissolved in 55% thinners (usually naphtha). The asphalt and thinners could have been distilled from the coal tar.

The Combination Gas Machine Company located at the corner of Lieb and Wight Streets was also a wholly owned subsidiary of the Berry Brothers. The factory manufactured, sold and serviced gasoline fueled interior light fixtures. Presumably, gasoline provided a brighter, steady light as compared to gasified coal fuel which tended to provide a disconcerting ‘flickering’ light. In spite of the obvious safety concerns, the enterprise lasted from 1882 until the early 1900s when electricity replaced the need for fueled lighting.

Based upon the nature of the Berry Brothers manufacturing and duration of operations, it is likely that the factory contributed significantly to contaminated sediments present in the river. However, Berry Brothers Paint & Varnish Company is no longer an existing or viable enterprise. No successor organizations have been identified.

Figure 14 – Sandborn Fire Insurance Map showing Berry Brothers Paint Factory circa 1951



Detroit Elevator Company

Figure 15 – A recent photo of the Detroit Elevator Company building prior to renovation



Detroit Elevator Company building prior to renovation in 2010, viewed from west looking down Franklin Street.

Figure 16 – The Detroit Elevator Company building renovated, repurposed, and renamed



Typical of many old manufacturing sites in the Harbortown Area, buildings have been repurposed for office, commercial and residential uses, viewed from west looking down Franklin Street.

The Detroit Elevator Company (DECO) is an elevator manufacturing and service company established in 1914 at 1938 Franklin Street. DECO operated at this site until the 1960s when operations transferred to Ferndale, MI. Activities included machining and fabrication involving cutting fluids and lubricants. The Elevator Building was renovated in 2010 as office space, located in the East Riverfront District Redevelopment Plan area (Reportedly used for bootlegging by the Purple Gang during Prohibition 1920-1933). See Figure 15 and 16 for before and after renovation photos, respectively.

Although the machining operations are relatively small by today's standard, they often packed in work station after work station often employing hundreds of workers running practically nonstop. The machine tools would use cooling and lubricating oils that dumped to sewer and discharged to the river when spent. See figure 17 for a photo of the DECO shop floor during the

early 1900s. This would be typical of scores of machine shops operating in the Harbortown Area.

DECO is an existing and viable company employing less than 50 people with revenues reportedly about \$2.5 million annually.

Figure 17 – Detroit Elevator Company machine shop

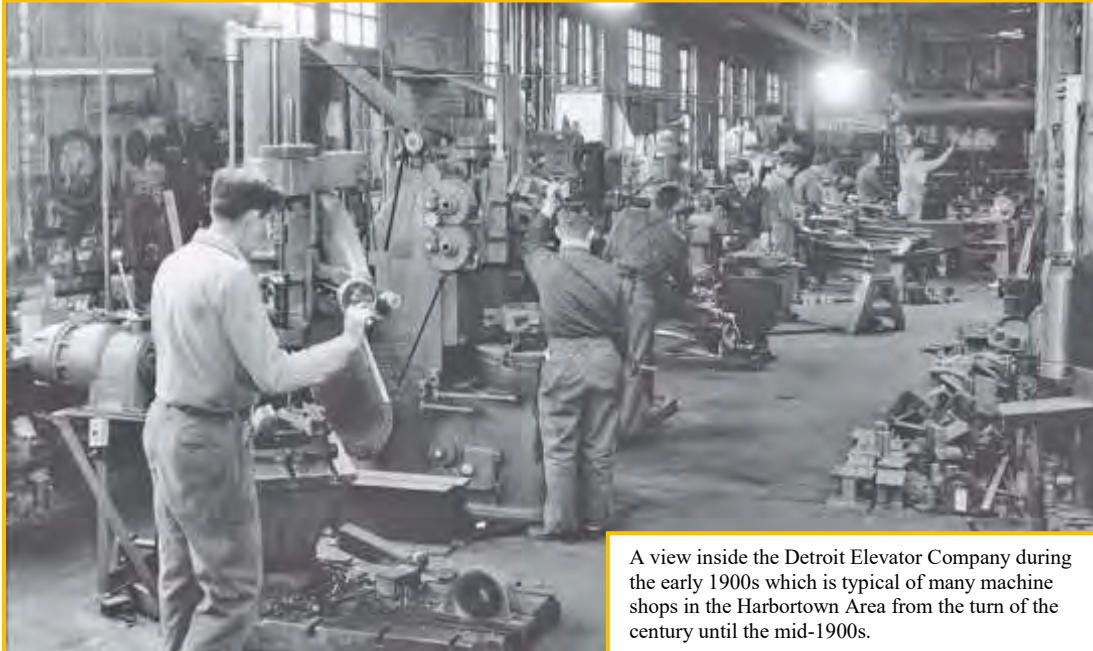

Pabst Brewing Company (Stroh’s Brewing Company, Goebel Brewing Company, Koppitz-Melchers Brewery Company) ^{i/}

Figure 18 – The new Koppitz-Melchers Brewery Company brewery at the foot of the Detroit River

The Koppitz-Melchers Brewery at the foot of the Detroit River nearing completion in 1935. One of the first post-prohibition breweries built in Detroit. The river is in the background, Atwater Street is in front.

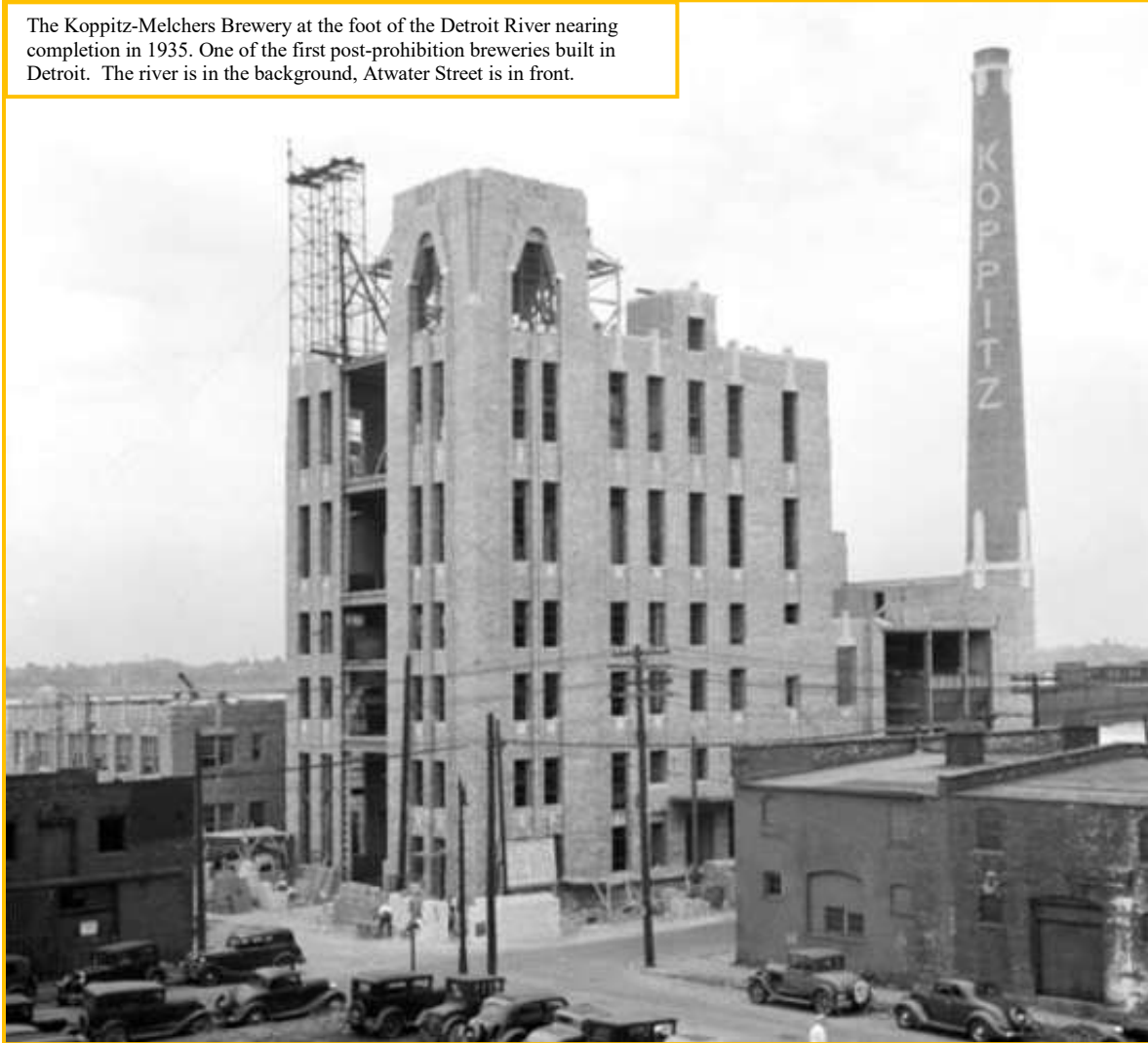

Detroit has a long and rich history of beer brewing. Starting around 1850 with Bernard Stroh, Detroit ultimately supported close to a hundred independent regional breweries many of which located in an area referred to as Brewery Park about a mile inland from the Harbortown river front (the Gratiot and Maple area, by what is now Lafayette Park). Most notable was the large Stroh’s Brewery at Gratiot and I-75.

Prohibition decimated the brewery industry with most shutting down and a few transitioning into related businesses. When Prohibition was repealed, some breweries re-opened. One brewery, Koppitz-Melchers Brewing Company constructed a new brewery in 1935 at the intersection of Dubois and Atwater (what is now Chene Park) to replace their pre-Prohibition brewery. See Figure 18 for a photo of the brewery nearing completion. The brewery was a modern, efficient

design and had the capability of brewing up to 200,000 barrels of beer annually. However, regional breweries struggled to compete against breweries with national markets. Detroit (as with all regional beer markets) experienced a progressive consolidation of breweries until just a few companies with national market reach survived. Stroh Brewery Company was the last to survive and was ultimately split-up and acquired by Pabst Brewing Company and Miller Brewing Company in 1999.

The Koppitz-Melchers Brewery Company was acquired by Goebel Brewing Company (another strong regional brewery located in Detroit) in 1947 and continued production until 1964 as Goebel's Plant #2. The Stroh Brewery Company acquired Goebel's in 1964 and discontinued production and razed the former Plant #2 brewery a couple years later (1967?).

Peter Stroh was a great benefactor of Detroit and invested heavily in redevelopment efforts (particularly after the 1967 riot), particularly the river front area in the latter half of the 1900's. Stroh re-furbished and occupied the former Parke-Davis Building as the company headquarters (300 River Place Dr.). A monument to Peter Stroh is located in Milliken State Park.

Breweries generate large quantities of high BOD liquid and slurry organic waste. The proximity to the River and common practice of the early 20th century would make it highly likely, if not probable, that brewery liquid wastes were discharged directly to the Detroit River. All breweries preceding Pabst Brewing Company at the Atwater & Dubois Street facility no longer exist. Pabst Brewing Company is an existing and viable privately held enterprise valued at \$700 million (latest available estimate). Most of Pabst's brewing is performed under contract with MillerCoors (who is threatening to withdraw from the contract which has sparked a bitter legal battle scheduled to be adjudicated this year, the outcome of which may affect Pabst's viability).

Olds Motor Works (Hupp Motor Car Co., King Motor Co., Wadsworth Manufacturing Co.) ^{k/l/m/n/}

Figure 19 – The Olds Motor Works on East Jefferson

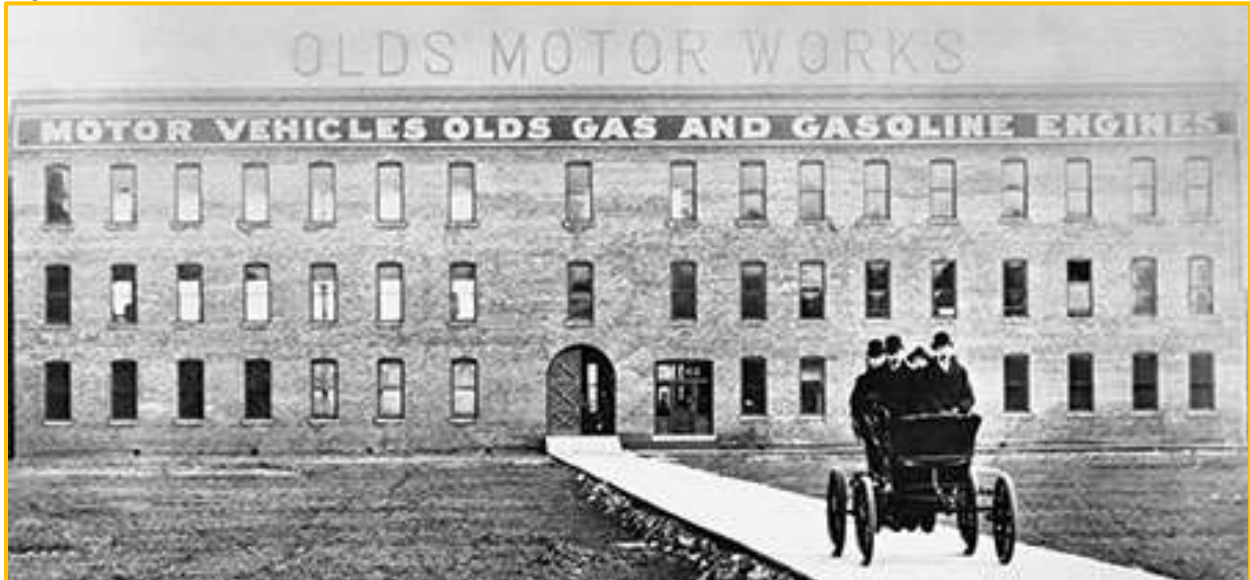

DETROIT MADE The Olds Motor Works, completed in 1900 along E. Jefferson next to the Belle Isle Bridge (the Uniroyal plant eventually occupied the site), was the first factory in the world specifically designed for automobile manufacturing. It burned down in March 1901 and the operations were moved back to Lansing. PHOTOGRAPH COURTESY OF GM ARCHIVES (original caption) ^{k/}

An example of how dynamic industrial activity was in the Harbortown area during the early 1900s is the number of enterprises located at Jefferson and Concord. This is the site of the first dedicated automobile assembly plant in the United States. Ransom E. Olds built his first factory next to the Detroit Stove Works in 1899 and began producing automobiles in 1900. See Figure 19 for an early image of the Olds Motor Works. The factory was comprised of a number of multi-floor buildings mostly constructed of wood. A fire in 1901 destroyed most of the complex but left a foundry building intact. The foundry was stripped and reconfigured as an assembly building and production resumed using parts purchased from other suppliers (establishing the pattern used by most modern automobile manufacturers today). The tight quarters in the Harbortown area made testing finished automobiles impossible on-site (test tracks are a feature of most modern automobile assembly plants). So Olds drove his automobiles around the corner, across the McArthur Bridge and tested them on Belle Isle. See Figure 20 for a photograph of the commemorative marker erected on Belle Isle.

Figure 20 – Belle Isle Commemorative Marker



As sales took off, Olds needed more room, built a new factory, and returned to Lansing (because of generous tax incentives). But the site on Jefferson Avenue did not sit idle for long, Hupp Motor Car Company moved in around 1909. The Hupp Motor Car Co. was organized on November 8, 1908, in a rented factory at 345 Bellevue Avenue (just off Jefferson in the Harbortown Area). Hupp operated at the former Olds Motor Works site until 1912 when it relocated to a new and larger factory on Milwaukee Street in the Midtown area. Then King Motor Company moved in for a few months before going into receivership (and may have lingered on for several more years). Wadsworth Manufacturing Company bought the buildings sometime around 1912. Wadsworth manufactured an eclectic mix of metal products from boats, to automobile bodies, to marine and car engines, to pumps, and the list goes on...at sites all up and down Jefferson Avenue in the Harbortown area. In 1915, the site would be purchased and occupied by an expanding US Tire (Uniroyal) Company.

Importantly, manufacturing on the Olds Motor Works site would have resulted in significant quantities of oily waste water containing heavy metals discharged directly into the Detroit River. Uniroyal (now owned by Michelin) was the last enterprise operating on the site prior to the current vacant status. General Motors (GM) was the last owner of Oldsmobile (the successor to Olds Motor Company) and has passed through Chapter 11 bankruptcy and reorganization. Hupp and King Motor Companies have dissolved with no discernible successor entities. Wadsworth Manufacturing Company was acquired through succession by Fiat Chrysler Automobiles (see Wadsworth Manufacturing Company for further detail).

Michelin is an existing and viable company with annual revenues of over \$24 billion (second largest tire manufacturer in the world behind Bridgestone). GM is an existing and viable

company with revenues of about \$146 billion (2017). However, GMs willingness to engage in Detroit River remediation partnership based upon a succession ownership of Olds Motor Works through a Chapter 11 bankruptcy is questionable.

Wadsworth Manufacturing Co. (American Motor Body Co., Standard Motor Parts Co., Chrysler Corp.) ^{o/}

Figure 21 – Wadsworth Manufacturing conglomerate



The Wadsworth Manufacturing Company showroom and part of the factory (on the left), Jefferson is the street in the front and the Detroit River is behind. Often referred to as Detroit Engine Works, as the sign indicates several other entities also reside at the same location. Notice the sign on the right side of the building directing traffic to the Morgan & Wright Tire Factory (behind along the river).

Photo taken sometime between 1906-1914 courtesy of Burton Historical Collection Detroit Public Library

Wadsworth Manufacturing Company was a conglomeration of wholly owned manufacturing companies located along Jefferson Avenue in the Harbortown area. Some of the entities shared a common factory while others were located nearby but in separate factories. See Figure 21 for an early photo of the Wadsworth Manufacturing Co. with multiple co-located factories. The factory and showroom in the Figure 21 photo was located at 6656 East Jefferson Avenue and was sold to US Tire around 1914 to accommodate their expansion. Wadsworth built a new factory in 1915 further to the east on Jefferson at Conner across the street from the Maxwell-Chalmers automobile factory (later to become Chrysler). Most of the Wadsworth factories along Jefferson were in the five blocks between Mt. Elliot Street and Canton Street on the north side and a two block stretch between Mt. Elliot and Meldrum Street on the south side. Exact addresses are difficult to identify because the street numbering system in Detroit was changed in the early 1920s.

The umbrella of Wadsworth factories included: Columbia Engine Company, Detroit Boat Company, Detroit Engine Works, Detroit Forging Company, Detroit Motor Car Supply Company, Michigan Steel Boat Company, St. Clair-Athol Rubber Company and the Thrall Motor Company.

Columbia Engine, Detroit Engine and Thrall Motor manufactured 2-cycle marine and stationary engines rated between 2- and 50-hp. Also offered by Detroit Engine was a range of light kerosene-powered 6 to 18 hp Wadsworth farm tractors.

Detroit Forging specialized in drop-forged automobile parts, specifically convertible top hardware. St. Clair-Athol Rubber Co. manufactured rubber-coated automobile fabrics that were also used in convertible tops. Detroit Motor Supply manufactured automobile bodies and distributed Sandow-brand 2-cycle engines, which were actually a product of the Detroit Engine Works. See Figure 22 for an image of the Detroit Motor Supply Co. factory. Michigan Steel Boat and Detroit Boat manufactured small boats which more often than not were powered by engines manufactured by the Detroit Engine Works.

Figure 22 – Detroit Motor Supply Company



Wadsworth Manufacturing Company was established in 1896 and operated until about 1920 when it was broken up and sold to Standard Motor Parts Company and American Motor Body Corporation (which was purchased by Chrysler Corporation in 1925). Standard Motor Company located at 584-590 Franklin Street (now a parking garage) was an aftermarket parts seller specializing in supplying parts for engines, tractors, and equipment no longer being manufactured. See Figure 23 for a photo of the Standard Motor Co. viewed from Franklin Street. Standard took over operations of Detroit Engine Works, Detroit Boat Company, Columbia Engine Company, Detroit Motor Supply Company, and Michigan Steel Boat Company. The remainder (majority) of Wadsworth Manufacturing Company which focused on automobile body and component manufacturing merged into the American Motor Body Corporation and was purchased in 1925 by Chrysler Corporation (principally the factory at Conner and Jefferson).

Figure 23 - Standard Motor Parts Company



Photo courtesy of Burton Historical Collection Detroit Public Library

Importantly, manufacturing at virtually all of the Wadsworth factories would have resulted in significant quantities of oily waste water containing heavy metals discharged directly into the Detroit River. The Wadsworth factories engaged in casting of steel, iron, brass, and bronze, steel stamping, machining, grinding, and finishing, wood working and finishing, and upholstery work (including automobile ‘convertible’ covers with a rubberized treatment and seat covers). Standard Motor Parts Co. does not appear to remain a viable enterprise and no successor organizations have been identified. However, Chrysler Corporation’s successor organization, Fiat Chrysler Automobiles (FCA) is an existing and viable enterprise with corporate revenue of about \$113 Billion (2017).

Parke, Davis & Company (Warner–Lambert, Pfizer)

Figure 24 – The Parke-Davis Complex of Buildings on the Detroit River



Established in 1860 between Jos Campau and McDougall at the river front Parke, Davis & Company was the first modern pharmaceutical company. See Figure 24 for an artist rendering of the complex as it looked in the early 1900s. The site contained over two-dozen structures on about 14-acres housing laboratories and production facilities. The company was a pioneer in establishing quality, concentration, and dosing controls for drugs and developed many therapeutic medicines such as adrenaline (epinephrine), the first bacterial vaccination, antibiotics and treatments for epilepsy, diphtheria, and contraceptive pills. The laboratory and factory employed thousands of workers for over 100 years.

Many of the early drugs were synthesized from/by animals. Parke-Davis maintained a large stable next to the factory on the river front until 1907 when the company purchased a large farm near Rochester, Michigan (called Parkedale). The animals at Parkedale were probably the best fed and cared for in the world. Horses were required for the production of serums used against diphtheria, tetanus, and gangrene. During World War I there was a tremendous demand for Antitetanic Serum and ultimately over 600 horses were kept on the farm.

Parke-Davis was purchased by Warner-Lambert in 1970 and they began to move many of their operations to a facility in Ann Arbor. That firm was purchased by Pfizer in 2000, a company that subsequently closed their Ann Arbor campus. After Parke-Davis left Detroit, the Stroh's Real Estate firm purchased this riverfront property and converted many of the buildings into condominiums, restaurants, a health club, office space and the Omni Hotel (in 2011 the hotel changed ownership and became The Roberts Riverwalk Hotel and Residence).

Waste water from the Parke-Davis laboratory and factory would have been discharged directly to the Detroit River. The site operated coal-fired boilers for heat and steam and an incinerator, although it is unclear what protocols were employed for waste destruction. Discharges to the river would have been largely organics and are unlikely to have contributed significantly to the quantities or characteristics of the sediments identified in the river.

Frederick Stearns & Company (The Lofts at Rivertown)

Figure 25 – The Fredrick Stearns & Company pharmaceutical factory



Frederick Stearns & Company was established in 1855 as basically a pharmacy with a sideline of producing patent medicines (alcohol with ingredients added). By aggressive marketing sales took-off, the pharmacy portion was closed in favor of full time drug production in 1882. A modern factory and distribution system was constructed in 1890 and the manufacturing plant was located at 6533 East Jefferson Avenue. See Figure 25 for a turn of the century era photo Frederick Stearns building. One of the truly innovative features of Frederick Stearns & Company was listing ingredients on the labels, making it possible for doctors and patients to know what they were taking. Between Frederick Stearns & Company and Parke-Davis Detroit became the leading producer of pharmaceuticals in the country of almost 100 years. Frederick Stearns & Company appears to have ceased operations during the mid-1900s with no successor organization identified. The factory building was registered as a significant historical building and was converted into condominiums in 1989, and is now known as the Lofts at Rivertown. See Figure 26 for a photo of the repurposed Frederick Stearns building.

Waste water from the Frederick Stearns pharmaceutical factory would have been discharged directly to the Detroit River. Discharges to the river would have been largely organics and are unlikely to have contributed significantly to the quantities or characteristics of the sediments identified in the river.

Figure 26 – The repurposed Frederick Stearns building



Frederick Stearns building (now the Lofts at Rivertown) in 2003, the street in front is Jefferson looking northwest (the street on the left is Bellevue)

Frost Lumber Works

Saw mills were among the first industrial activities in the Harbortown river front area. Records indicate as many as a dozen saw mills were active along this stretch of river front. The saw mills were primarily active during the early to mid-1800s and played a key role in filling the wetlands along the river front. As was the practice during this era, saw mills were constructed on piers extending out over the water. Logs were floated up to the mill, lifted from the water, sawn into lumber, and the cut-ends and saw dust dropped back into the water. The lumber and cut-slabs (the outer un-usable portion of the log with bark) were conveyed out the back of the mill into the storage yard. Lumber was stacked for drying prior to sale or further machining and the slab was used to fire boilers to provide power to the saw mill (and manufacturing plants).

Frost Lumber Works was established in 1854 at the corner of Lieb & Wight Streets to the foot of the river. The saw mill had an integrated factory for making furniture, boxes, and other utilitarian wood items. It appears to be the last remaining mill in the Harbortown area and continued on until the early 1900s. The enterprises' longevity was probably the result of taking advantage of both the river and railroads to deliver logs and ship product. During warm weather logs were brought in from the river and during the winter the railroads were used to keep the supply of lumber feeding the factory. Similarly, the factory's products were shipped by both water and rail.

Although it is likely that this and other saw mills contributed significantly to filling the wet-lands that bordered the river and extend the shore line out further into the river channel, it is unlikely that this or the other saw mills contributed significantly to the quantity and type of contaminants currently identified in river sediments. No successor organization has been identified for Frost Lumber Works.

American Car and Foundry Company (ACF-Brill, ACF Industries LLC) ^{b/}

The Peninsular Car Company was established in 1880 at the foot of the Detroit River between Walker and Adair Streets (what is now the UAW-GM Human Resources Center). The establishment was a steel foundry and forge for manufacturing railcar wheels and chassis. The congested river front soon proved to be an impediment to growth and the factory was moved inland (about a mile) to the Milwaukee Junction area in 1885.

Michigan Peninsular Car Company was established in 1892 by consolidation of Peninsular Car Company, Michigan Car Company, Detroit Car Wheel Company, Michigan Forge and Iron Company, and Detroit Pipe & Foundry Company. A succession of mergers and consolidations in the railcar industry resulted in the Michigan Peninsular Car Company being adsorbed into The American Car and Foundry Company (ACF) in 1899. Further consolidations and labor issues in Detroit drove most of the railcar industry to other states. American Car and Foundry Company is now ACF Industries LLC owned by Carl Icahn, an existing and viable privately held company.

Russell Wheel and Foundry Company ^{a/}

Figure 27 – Illustration of the Russell Wheel and Foundry Company factory

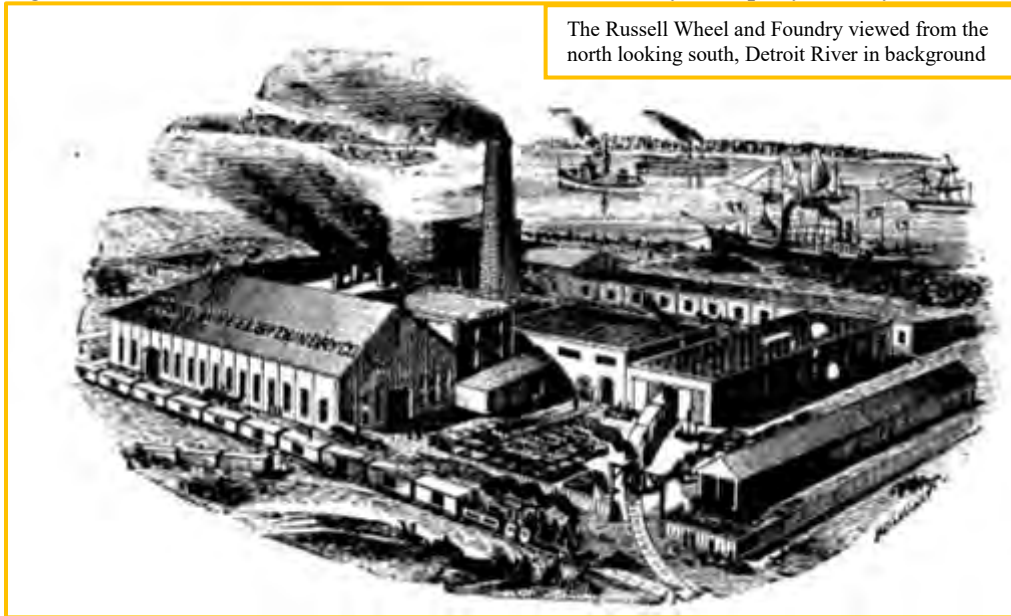

The Russell Wheel and Foundry viewed from the north looking south, Detroit River in background

The Russell Wheel and Foundry Company was established at the foot of the river and Walker Street in 1876. The factory was a prosperous steel foundry and forge for the production of railcar wheels and railcars for the logging and saw mill industries. By 1884 the factory was pouring 2,600 tons per year of steel. The Russell Wheel and Foundry Company expanded into the structural steel business and supplied beams and columns for the Hammond Building in Detroit (across from city hall on Fort Street) in addition to others. The Great depression killed the business and it closed in 1916. No succession organizations have been identified.

Detroit Shipbuilding Company (aka Dry Dock Complex)

Figure 28 – Remains of the Detroit Shipbuilding Company prior to renovation

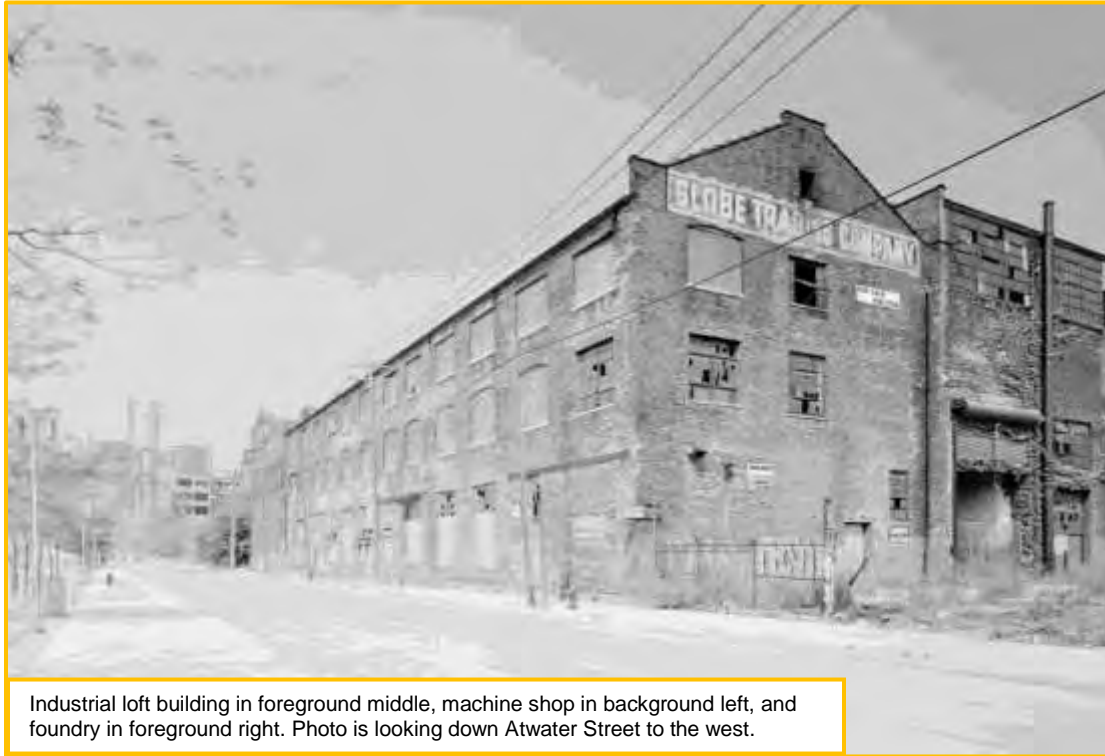

Industrial loft building in foreground middle, machine shop in background left, and foundry in foreground right. Photo is looking down Atwater Street to the west.

The Detroit Shipbuilding Company was established by the consolidation of the Detroit Dry Dock Company (Orleans Street at foot of Detroit River), Dry Dock Engine Works (1801 Atwater Street), and Detroit Sheet Metal and Brass Works (64 Orleans Street) in 1899. All enterprises were clustered around the intersection of Atwater and Orleans Streets to the foot of the river. See Figure 28 for a photo of the remaining buildings prior to renovation and repurposing as a DNR Outdoor Adventure Center.

First established in 1852 as Campbell & Owen the business later changed its name to the Detroit Dry Dock Company in 1877. As the name indicates, the business built and repaired ships in dry dock (out of water), first wood hulls then metal. The Dry Dock Engine Works was soon (1866) established ‘next door’ to provide marine engine service and construction. The Engine Works also manufactured engines for mining, steam engines and other related cast and machined parts made of iron, steel and brass. A foundry, metal machining and assembly operations were all part of the site (Henry Ford worked on engines at the Dry Dock Engine Works from 1880 to 1882). Detroit Sheet Metal and Brass Works was founded in 1895 and machined metal for ship hulls as well as castings of brass for both marine and other purposes. See Figures 30 and 31 for complex plan drawings used as part of the site National Register of Historic Places designation.

The Detroit Shipbuilding Company was a wholly owned subsidiary of the American Shipbuilding Company. Operations flourished during the early 1900s producing and repairing hundreds of lake and ocean going vessels and was one of the largest employers in Detroit during this period. The on-set of the Great Depression killed the Detroit Shipbuilding Company and all

operations ceased by 1929. In subsequent years, several minor operations occupied the vacated facilities including a cabinet shop, a stove manufacturer, a reconditioning and appliance shop (Detroit Edison), and for machinery and mill supplies (Globe Trading Company). Eventually, the site was acquired by Michigan Department of Natural Resources and converted into the Outdoor Adventure Center. See Figure 29 for photo of the buildings after renovation. The remaining buildings are included in the National Register of Historic Places because of the architectural significance of the structures.

The American Shipbuilding Company (owned by the Steinbrenner family of New York Yankee interest) continued to operate at with other dry dock operations around the Great Lakes as one of the leading US ship building operations until bankruptcy in 1993 and sale in 1995.

Importantly, the dry dock, engine, and metal operations at the site would have generated significant quantities of oily, heavy metals laden waste water that would have been discharged directly into the Detroit River. Further, the site was involved in PCB contaminated soil remediation as part of the MDNR site redevelopment.

Figure 29 – The renovated Outdoor Adventure Center



Figure 30 - Library of Congress Historic America Engineering Record (Redacted)

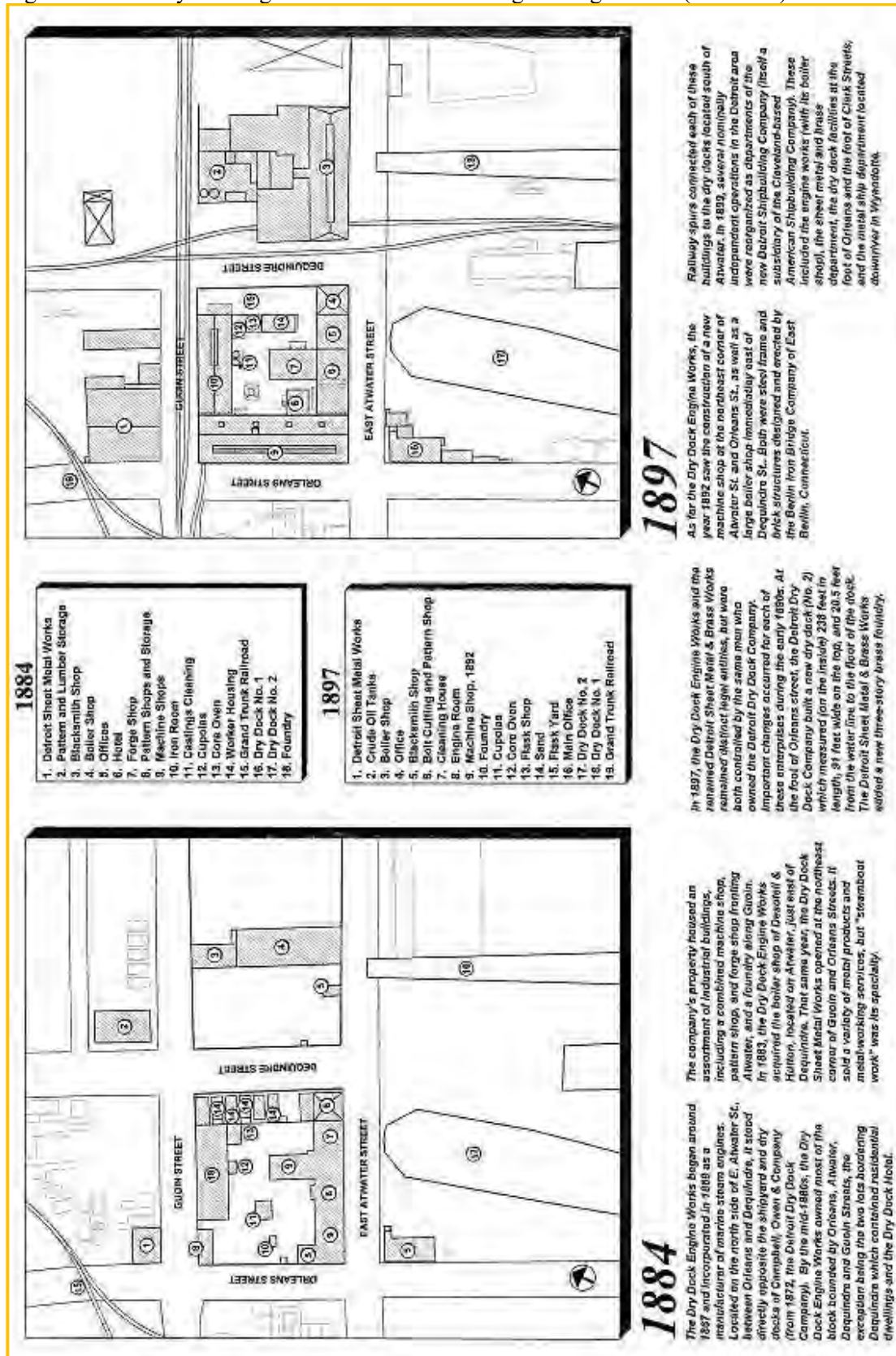
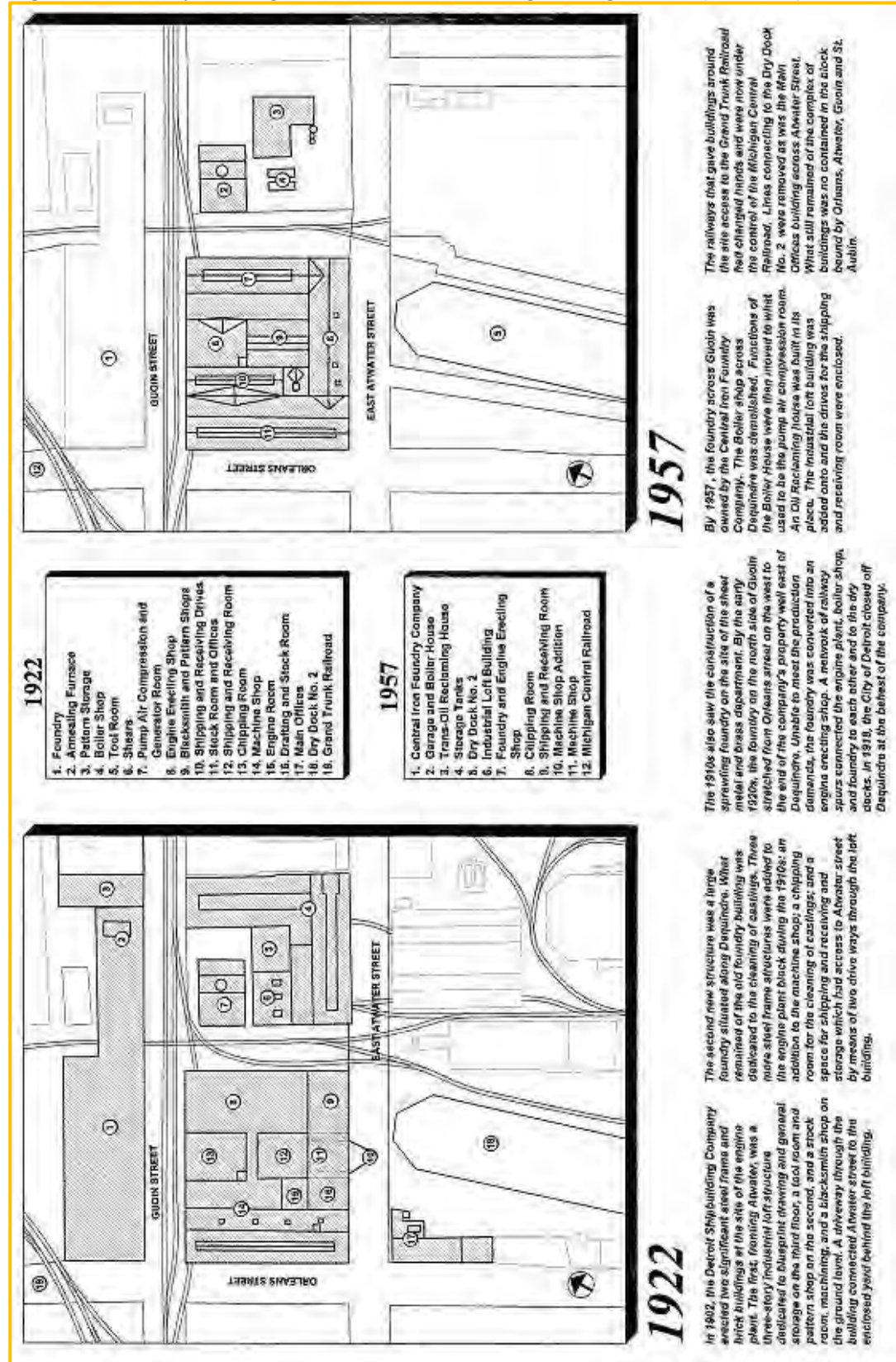

Figure 31 - Library of Congress Historic America Engineering Record (Redacted)



Sherwood Brass Works (Pentair Corp.)

The Sherwood Brass Works was established at 6331 East Jefferson Avenue in 1907 as a brass foundry specializing in the manufacture of water pumps for the marine industry. Sherwood designed, cast, machined, assembled, sold, and distributed marine water pumps to both original equipment manufacturers (boat builders) and the aftermarket. They also manufactured other related parts and even did some aluminum casting. Sherwood pumps were reliable and efficient and much sought after. During World War II Sherwood pumps were used extensively in supporting the war effort (particularly landing craft).

The foundry and machining operations would have resulted in significant quantities of oily waste water containing heavy metals discharged directly into the Detroit River. Brass is a blend of copper, zinc, and lead so it is likely that metals would have been present in Sherwood discharges.

Sometime after the World War II, Sherwood Brass Works was closed and the Sherwood brand purchased by Pentair Corporation which is an existing and viable enterprise with annual revenue of about \$2.8 Billion.

Dalzen Tool and Manufacturing Company (Bedco) ^{1/}

The Dalzen Tool and Manufacturing Company was established at 511 Leib Street in 1932 as a tool design and manufacturing enterprise. Manufacturing mostly involved machining of high quality steel. During World War II, Dalzen was tasked with manufacturing tread grinders, ground thread taps, tools, and broaches (basically tools to make other stuff). Dalzen also holds a patent for a furnace burner design. At some point after World War II, Dalzen was relocated to East China, Michigan (in St. Clair County) and became Bedco, Inc. which is an existing and viable enterprise.

Dalzen Tool and Manufacturing Company operations would have resulted oily waste water containing heavy metals discharged directly into the Detroit River. However, it is unlikely that quantities would have significantly contributed to sediments identified in the river.

Detroit Universal Duplicator Corporation

Detroit Universal Duplicator Corporation is another of the seeming multitude of short lived specialty enterprises that popped-up in the Harbortown area to fill a niche and then disappear. Detroit Universal Duplicator was located at 253 St. Aubin Street around the period of World War II. The company was identified as being one of those vital activities that supported the war effort. The company specialized in making machine tools and, as the name suggests, duplicating controls. The ability to ‘automatically’ duplicate machining was a major productivity advancement. There are no readily available records that indicate when the enterprise was established nor when it ended, but it no longer exists at the St. Aubin Street address.

Machining is certainly the type of activity that would have generated oily wastes with heavy metal contamination and disposal practices of the period would have resulted in wastes being discharges to the Detroit River. However, it is unlikely that this operation alone would have been a significant contributor to contaminated sediments in the river.

Apex Broach Company^{s/}

Another of the machine tool manufacturers located in the Harbortown area filling niche for specialized tools. Apex Broach and Machine Company was established in 1931 at 2981 East Lafayette Street as a manufacturer broach cutting tools for the automotive industry in Detroit. In 1960 Apex built its first broaching machine and quickly expanded to offering a full line of broaching machines. Around the 1960 period, Apex relocated to Warren, Michigan. Apex Broaching systems remains an existing and viable enterprise.

Tool manufacturing is certainly the type of activity that would have generated oily wastes with heavy metal contamination and disposal practices of the period would have resulted in wastes being discharges to the Detroit River. However, it is unlikely that this operation alone would have been a significant contributor to contaminated sediments in the river.

Chicago Pneumatic Tool Company

The Chicago Pneumatic Tool Company is another of the machine tool manufacturers located in the Harbortown Area filling the niche for specialized tools. The company was identified as being one of those vital activities that supported the World War II war effort. Chicago Pneumatic Tool Company was located at 570 East Larned Street as a manufacturer of mostly handheld pneumatic hydraulic and electric tools. Interestingly, the rivet gun illustrated with the iconic ‘Rosie-the-Riveter’ in World War II propaganda was a Chicago Pneumatic Tool Company designed and manufactured riveter. There are no readily available records that indicate when the enterprise was established nor when it ended, but it no longer exists at the Larned Street address.

Tool manufacturing is certainly the type of activity that would have generated oily wastes with heavy metal contamination and disposal practices of the period would have resulted in wastes being discharges to the Detroit River. However, it is unlikely that this operation alone would have been a significant contributor to sediments in the river.

Huck Manufacturing Company (Federal-Mogul, Thiokol, Alcoa)

Huck Manufacturing established in 1940 was located at 2480 Bellevue Street and specialized in producing fasteners. During World War II the plant focused on manufacturing aluminum aircraft rivets to support the war effort. After the war the plant continued to produce a variety of aluminum and steel fasteners. Huck Manufacturing invented, patented, and produced Lock-Bolts.

Huck Manufacturing utilized melt furnaces and machining operations to produce fasteners for over thirty years of operation at the site. This type of activity would have generated oily wastes with heavy metal contamination and disposal practices of the period would have resulted in wastes being discharges to the Detroit River. However, it is unlikely that this operation alone would have been a significant contributor to sediments in the river.

Around 1973 production transferred from Detroit to Waco, Texas. Huck Manufacturing was acquired by Federal-Mogul in 1980 and subsequently sold to Thiokol in 1991. In 2000 Thiokol merged with two divisions of Alcoa and with Howmet Castings and Huck Fasteners to become AIC Group (Alcoa Industrial Components) and is now part of Alcoa Fasteners. Alcoa is an existing and viable enterprise with annual revenue of about \$12 Billion (2017).

Cross Gear and Machine Company (Fives Group - Giddings & Lewis)

The Cross Gear and Machine Company started in 1898 as a small machine shop, by 1910 it was building marine and automobile engines, transmissions, and axles. The Great Depression changed the company focus to machine tools. During World War II the Cross Company produced tools to make armaments including milling, boring, gear chambering, and burring motors. After the war, the company became a leader in machine tool automation. The Cross Company combined with Kearney & Trecker, a Wisconsin machine toolmaker around 1980. The new company Cross & Trecker was acquired by Giddings & Lewis in 1991 making it one of the largest machine tool automation companies in the world and the largest in North America. In 2013 a Paris company, Fives Group acquired Giddings and Lewis. At some point in the company's post World War II history the facility on Bellevue was closed and moved to Farmington Hills.

Tool manufacturing (and the other, earlier manufacturing activities) is certainly the type of operations that would have generated oily wastes with heavy metal contamination and disposal practices of the period would have resulted in wastes being discharges to the Detroit River. However, it is unlikely that this operation alone would have been a significant contributor to sediments in the river. Fives Group is an existing and viable enterprise with sales over \$2 Billion (2017).

Detroit Standard Gear Co.

The Detroit Standard Gear Company was established in 1912 at 742 Woodbridge Street to manufacture marine gears to allow boats to reverse. The gear assemblies were manufactured out of steel, brass, and aluminum cast parts produced on site. The enterprise operated until at least 1920 and no records have been located to establish the company's existence beyond this time. Detroit Standard Gear Company is no longer at 742 Woodbridge Street. No successor organizations have been identified.

Gear manufacturing is certainly the type of activity that would have generated oily wastes with heavy metal contamination and disposal practices of the period would have resulted in wastes being discharges to the Detroit River. However, it is unlikely that this operation alone would have been a significant contributor to sediments in the river.

Stroh Casting Company

The Stroh Casting Company was originally a grey iron foundry established in 1914 producing automobile and tractor parts, by 1918 the foundry was casting 75-tons per day. The foundry was located at 216 Chene Street. During World War I, the foundry made artillery shell casings for the British government. There is mention of a second casting operation, the Stroluminum Company (another Stroh family enterprise of the famed brewing company) established in 1922 to produce aluminum cooking utensils. This was an attempt to diversify at the outset of Prohibit (1920 until 1933). It is unclear if this enterprise was collocated at 216 Chene Street, but it seems likely. Available records do not indicate how long the large Stroh Casting Company foundry operated, but it no longer exists at the Chene Street site and no Stroh companies remain.

The foundry and machining operations would have resulted in significant quantities of oily waste water containing heavy metals discharged directly into the Detroit River.

Detroit Gear and Machine Company (Borg-Warner)

The Detroit Gear and Machine Company was established in 1910 at 674 Woodbridge Street to manufacture automobile transmissions, gears, clutches. Detroit Gear was acquired by the Norge Company in 1925 and then by Borg-Warner Company in 1929. The Borg-Warner Company purchased the Detroit Gear and Machine Company in order to gain needed factory space. Although available records are not clear, Detroit Gear may have operated into the 1950s.

Gear and transmission manufacturing is certainly the type of activity that would have generated oily wastes with heavy metal contamination and disposal practices of the period would have resulted in wastes being discharges to the Detroit River. Borg-Warner Corporation is existing and viable with annual revenues exceeding \$8 Billion.

Frontier Iron Works (Northern Engineering Works, Pennsylvania Engineering Corp.)

Figure 32 – Northern Engineering Works factory before demolition in 2014



North Engineering Works started as a marine engine manufacturer then produced overhead gantry cranes. Photo presents a view from the north looking south, Goin Street in the foreground and Chene Street to the left towards the river, Atwater Street is behind the building(s).

Frontier Iron Works was established in 1872 with purchase of the Detroit Flax Company (1867) building located at 210 Chene Street to produce marine engines. In 1885 Frontier Iron Works became Northern Engineering Works in 1885 and produced overhead gantry cranes until 1980. The factory was expanded many times over 100-years of operation. Along the way Northern Engineering Works was acquired by Pennsylvania Engineering Corp. The Northern brand was acquired by Crane Manufacturing & Service Corp. (CMS) in 1994, and subsequently became part of the Konecranes family of crane brands. The Chene Street factory was demolished in 2014. See Figure 32 for a photo of Northern Engineering building(s) before demolition.

The machining operations would have resulted in oily waste water containing heavy metals discharged directly into the Detroit River. Konecranes is an existing and viable entity with annual revenue in excess of \$3 Billion.

5.0 Potential Partner Identification for each site

Detroit River AOC - Harbortown Site - Potential Recruitment Partners Matrix

Map Key	Identified PRP	PRP Operation	PRP Address	Successor Entity	Address	Comments	Assessment
1	Detroit-Michigan Stove Co. (Welbilt)	Cast Iron Stove Manufacturer (foundry, plating, painting)	Michigan - Adair & Wight Street, Detroit - 6900 East Jefferson Ave.	Welbilt	2227 Welbilt Blvd., New Port Richey, FL 34655	Two Plants in Harbortown area. Started 1861 bought by Welbilt in 1955. Extensive foundry operations (coal, coke, slag), painting (Japan Black), and plating operations (nickel & aluminum plating stove fixtures).	Likely a significant contributor of the type of contaminants found in river sediments. A stable and viable business enterprise with about \$1.5 billion in sales during 2017.
2	Uniroyal (Michelin, US Rubber, Morgan & Wright Tires)	Tire Manufacture	6600 E Jefferson Avenue	Michelin	200 E LONG LAKE RD, BLOOMFIELD HILLS, MI 48304	Extensive site remediation w/Detroit, MDEQ & USEPA. No remediation beyond 'sea-wall'. Site cleared, could provide River access	Likely a significant contributor of the type of contaminants found in river sediments. Established history of remediation engagement on-site. Extend clean-up to River remediation.
3	Detroit City Gas Company (Michigan Consolidated Gas Company (MichCon)...now DTE Energy)	Coal Gasification	East Jefferson & Meldrum (next to Mt. Elliot park)	DTE		Coal gasification. Extracted burnable gas from coal for lighting and produced coke (furnace fuel) and coal tar (refined for chemical recovery).	Likely a significant contributor of the type of contaminants found in river sediments. DTE participated in soil remediation at the site. Extend clean-up to River remediation.
4	Michigan Ammonia Works (DuPont)	Coal Tar Processing	East Jefferson & Meldrum (next to Mt. Elliot park)	DuPont	4417 LANCASTER PIKE, WILMINGTON, DE 1980	Co-located with coal gasification. Refined coal tar extracted from coal procesing into ammonia (primarily for agricultural use).	Likely a significant contributor of the type of contaminants found in river sediments. Established history of remediation engagement on-site. Extend clean-up to River remediation.
5	Berry Brothers Paint & Varnish Co.	Paint & Varnish Manufacturer	Lieb & Wight Streets at foot of Detroit River	None Identified		Established in 1858. Operated for at least 100-years...had on-site storage of over 1.5 million gallons of paints and varnishes. Supplied furniture, carriage, railcar, automobile, boat, stove, architectural paint & varnish (Japan Black).	Likely a significant contributor of the type of contaminants found in river sediments. Can not identify successor entity, if any. Was the largest paint & varnish supplier for many years...assume it was acquired by another paint manufacturer.
6	Combination Gas Machine Company (Berry Brothers)	Gasoline & Gasoline fired light fixtures	Lieb & Wight Streets	None Identified		Short lived company created at the turn of the century (1900) to compete with coal gasification...coal gas caused lights to 'flicker'...gasoline did not. Company stored and delivered gasoline as well as manufactured fixtures.	Not likely a significant contributor to sediments, but tied to Berry Brothers Paint & Varnish Co.
7	Detroit Elevator Company	Elevator Manufacturing	1938 Franklin Street	Detroit Elevator Company	2121 Burdette St, Ferndale, MI 48220	Site assessments performed; lead, metals and PAHs identified	No longer at Franklin Street. Site assessments appear to be government lead. 100 year history of manufacturing. Privately held company. Would not be major contributor.
8	Koppitz-Melchers Brewing Company (Goebel, Stroh, Pabst Brewing Company)	Beer Brewing	151 Dubois Street at foot of Detroit River	Pabst Brewing Company		Brewery operated from 1935 until 1964. Would have been a large discharger of high BOD organic wastes.	Not the type of facility that would generate the contaminants of interest, but could have been high volumes.

Continued...

Map Key	Identified PRP	PRP Operation	PRP Address	Successor Entity	Address	Comments	Assessment
9	Olds Motor Works (Ransom E Olds, GM), Hupp Motor Car Co.	Automobile Assembly	E. Jefferson & Concord	GM		First purpose built automobile assembly plant in Detroit. Olds followed by Hupp, King, Wadsworth.	Olds operated from 1899 to 1901, burned (oil soaked wood floors, welding spark). Test drove cars on Belle Isle. Prior to GM purchase of Olds.
10	Wadsworth Manufacturing (American Motor Body Co., Standard Motor Parts Co., Chrysler Corp.)	Engines, pumps, boats, auto bodies, auto tops, parts	6656 East Jefferson Avenue	FCA		The umbrella of Wadsworth factories included: Columbia Engine Company, Detroit Boat Company, Detroit Engine Works, Detroit Forging Company, Detroit Motor Car Supply Company, Michigan Steel Boat Company, St. Clair-Athol Rubber Company and the Thrall Motor Company.	Likely a significant contributor of the type of contaminants found in river sediments. Relocated to Jefferson and Connor
11	Parke-Davis (Pfizer)	Pharmaceutical Industry	Joseph Campau and River (Historic District)	Pfizer		Pharmaceutical research laboratory and manufacturing factory.	Not the type of facility that would generate the volume and character of sediment of interest.
12	Frederick Stearns & Company	Pharmaceutical Industry	6533 East Jefferson Ave.	None Identified		Manufacturing plant and warehouse. (Now the Lofts condominiums building)	Not the type of facility that would generate the volume and character of sediment of interest.
13	Frost's Lumber Works	Lumber Mill & Furniture Factory	Lieb & Wight Streets to Detroit River	None Identified		Operated from 1854 until the early 1900's. One of up to a dozen saw mills along river in Harbortown area. Lasted longest. Brought lumber in by water and train.	Would have been significant contributor to river sediments...wood waste slow to decompose under water, could be used to date sediments. No successor entity identified. Not the type contaminants of concern.
14	American Car and Foundry Company (ACF-Brill, ACF Industries LLC)	Railcar wheels & Chassis	Walker & Adiar at foot of river	None Identified		Peninsular Car Company (pedicessor of ACF) was established in 1880 and moved to Milwaukee Junction in 1885	This facility would have generated and discharged significant volumes of the types of contaminants found in river sediments, but the duration was not long.
15	Russell Wheel and Foundry Company	Railcars & wheels	Walker Street at foot of river	None		Operated from 1876 until 1916. Killed by the Great Depression.	This facility would have generated and discharged significant volumes of the types of contaminants found in river sediments, but no longer exists with no successor organizations.
16	Detroit Ship Building Company, Dry Dock Engine Works, Detroit Sheet Metal & Brass Works	Lake & Ocean Ships, marine engines & Boat Fixtures	Orleans Street at foot of Detroit River	MDNR		PCB soil contamination and remediation. Now DNR Outdoor Adventure Center.	Detroit Ship Building Company was a wholly owned subsidiary of American Ship Building Company that went bankrupt in 1993.
17	Sherwood Brass Works (Pentair Corp.)	Marine Pumps	6331 East Jefferson Ave.	Pentair Corp.	5500 Wayzata Blvd #600 Minneapolis, MN 55416	Sherwood water pumps & parts	Facility closed, but brand name owned by Pentair and still produced.
18	Dalzen Tool and Mfg. Co. (Bedco Co.)	Tool manufacturer	511 Leib Street	Bedco Co.	4600 Bree Rd., East China, MI	WWII - Thread grinders, Ground thread taps, Tools, Broaches	Facility closed, moved to East China (St. Clair County).
19	Detroit Universal Duplicator Corp.	Tool manufacturer	253 St Aubin Street	None		WWII - Machine tool controls	Gone.
20	Apex Broach Co. Inc.	Broaching	2981 East Lafayette Street	Apex Broach	22862 Hoover Rd, Warren, MI	Broaching tools and machines	Facility closed, moved to Warren.

Continued...

Map Key	Identified PRP	PRP Operation	PRP Address	Successor Entity	Address	Comments	Assessment
21	Chicago Pneumatic Tool Co.	Tool manufacturer	570 East Larned Street	None		Pneumatic hydraulic and electric tools	Rosie the Riveter pneumatic gun...
22	Huck Manufacturing Company (Federal-Mogul, Thiokol, Alcoa)	Fastener Manufacturer	2480 Bellevue Street	Alcoa	3000 W. Lomita Blvd. Torrance, CA 90505	Aluminum rivets	Facility closed, but Huck products continue.
23	Cross Gear and Machine Co. (Cross & Trekker, Giddings & Lewis, Fives Group)	Tool Manufacturer	3250 Bellevue Street	Fives Group	142 Doty Street Fond du Lac, WI 54935	Automated machine tool manufacturer...Milling, Boring, Gear chambering, Burring motors	Facility closed, but acquired through succession by Fives Group Giddings & Lewis largest tooling automation manufacturer in North America.
24	Detroit Standard Gear Co.	Boat Gear Manufacturer	742 Woodbridge Street	None		Bronze, steel & aluminum foundry, machining and hardening operations.	Gone.
25	Stroh Casting Company	Grey Iron Foundry	216 Chene Street	None		A 75-ton per day grey iron foundry producing automobile and tractor parts. Stroluminum Casting, an aluminum casting plant for cooking utensils may have been colocated.	Gone.
26	Detroit Gear & Machine Company (Borg-Warner)	Automobile Transmission, Gear & Clutch Manufacture	674 Woodbridge Street	Borg-Warner		Foundry, machining and hardening operations.	Facility closed, but acquired through succession by Borg-Warner Corporation who operated the facility for many years.
27	Frontier Iron Works (Northern Engineering Works, Pennsylvania Engineering Co., Crane manuf. & Service Corp., Konecranes)	Marine Engines, Gantry Cranes	210 Chene Street	Konecranes	4401 Gateway Blvd, Springfield, Ohio 45502	Started manufacturing marine engines (supplying Detroit Shipbuilding Co.) and moved to overhead gantry crane manufacturing. Chene Street factory closed in 1980 and demolished in 2014.	Facility closed, but acquired through succession by Konecrane (a Finish multinational) with \$3 Billion in annual revenues. Northern Engineering crane parts still made and sold.
28	Detroit Grey Iron Foundry	Grey Iron Foundry	282 Iron Street	None		Started out making nuts & bolts, then manufactured jigs, fixtures, dies, and castings for the auto business.	Gone.
29	Tompkins Printing Equipment Co.	Screw Manufacturer	545 West Larned Street	None		WWII - Aircraft cup screws, Bolts and turn buckles, Screw machine products	Gone.
30	Henry C. Hart Manufacturing Company	Foundry & Hardware Manufacturer	496-512 Franklin Street	None		Foundry and machining of a wide variety of hardware.	Gone.
31	East End Boiler Works	Boiler Manufacturer	255 St. Aubin	None			Gone.
32	Taylor Water Tube Boiler Company	Boiler Manufacturer	1440 Franklin	None			Gone.
33	Colonial Broach Co. (Colonial Tool Group)	Broaching Tool Manufacturer	147 Joseph Campau Ave.	None		WWII - Broaching machines	Gone.

Continued...

Map Key	Identified PRP	PRP Operation	PRP Address	Successor Entity	Address	Comments	Assessment
34	Murphy Iron Works	Manufacturer of Marine and Stationary Engines	3198 Guoin	None			Gone.
35	Schulte Brothers Soap Factory	Soap Manufacturer	Franklin and Rivard Streets	None		Potentially a significant discharger, but not the type of contaminants identified in river sediments.	Gone.
36	Maria Plating	Plating	6317 Kercheval	None		Approximately .68-mile inland from river, up Mt. Elliot. Record date 2004, MI Rule 201	Gone.
37	Nalco Chemical Co.	Waste Handling	7733 East Jefferson			Detroit Receiving Hospital	Contractor on-site. North of Belle Isle Bridge. No further action.
38	Stone Shop	LUST	1490 Franklin St.			Leaking UST (Gasoline)	minor source, not worth pursuing.
39	Hayes File Company (aka Hayes Grinding Service)	Tool Sharpening	1986 Franklin St.			Small machine shop, long history of metal grinding (oil use)...but not much of a foot print.	Still exists and operates today.
40	International Metal Products Company	Plating	2130 Franklin St.	None		Metal fabrication...plating?	Gone. No discernable records...
41	Ambassador Steel	Rebar Supplier	1469 Atwater St.			Rebar? No info.	Gone. Open lot.
42	PPG Industries	Paint Supplier	1059 Beaufait St.			Warehouse/storage?	Gone
43	American Eagle Tobacco Company	Tobacco Products	47 to 53 Woodbridge	None		Would not have been a significant discharger to the detroit river	Gone.
44	Globe Tobacco Company	Cigar Maker	29-41 Atwater Street	None		Cigar and tobacco (chewing, pipe) manufacturer.	Little Havana...Not likely to generate significant quantities of sediments, nor the contaminants of interest.
45	DuBrie Motor Co.	Boat Engines	425 Guoin Street	None		Another boat motor manufacturer.	Gone.

6.0 Conclusions

There are no active entities remaining in the Harbortown area with the potential of contributing significantly to the quantities or types of contaminants identified in Detroit River sediments. Current digital environmental records reveal a few small industrial activities, but also a relatively unusual concentration of gasoline dispensing stations (140 records) and dry cleaners (83 records). These enterprises are noteworthy because of their use of underground storage tanks and the potential for leaks and spills. Not all of these identified entities are currently active and most have not been identified as having caused leaks or spills; plus, much of the contamination currently found in the sediments are believed to be from old point sources. However, their sheer numbers in the relatively small Harbortown area (a little over 2 mile stretch of river front) may be important in understanding potential releases to the Detroit River, but are not significant contributors to sediments identified in the river.

Records indicate a very dense concentration of heavy industry existed in the Harbortown Area from roughly the mid-1800s through the mid-1900s. Most were relatively short lived, lasting only as long as the founder and driving force behind the enterprise was around (20-40 years) while a few had longevity and lasted for several generations (in the range of 100-years). The Harbortown Area is and was what would be referred to as a mixed use community with residential, commercial and industrial activities all collocated relatively haphazardly. The records indicate single family houses (small homes and mansions), apartment buildings, hotels, bars (a lot), butcher shops, retail stores, churches, cemeteries (one displaced by extension of Jefferson Avenue), recreational facilities, warehouses, stables, automobile repair shops, train stations and rail yards, docks and wharfs on the residential and commercial side. Industrial activities started with tanneries, saw mills, lumber yards, ship and boat building, furniture, wagon and carriage manufacturing and quickly moved to metal and chemical processing and manufacturing. What might be called heavy industry really started in the Harbortown Area around the period of the Civil War (1860s) and ended within 10 to 20 years following World War II (1950s and 60s).

It is the heavy industry that is the focus of identifying potential contributors of contaminated sediments found in the Detroit River. Importantly, sewer installation really began in earnest around 1860 with the rapid growth of Detroit in general and the Harbortown Area specifically. Sewers were designed as self-cleaning (the water flow would keep sediments suspended until discharge) and installed to convey sanitary, industrial and storm water by the most direct route to the Detroit River. There was no treatment until the 1940s. The abiding belief was that dispersion of contaminants in the river would provide decrease and contaminant control.

Like those in other, older U.S. cities, Detroit's first sewers carried a combined wastewater flow consisting of storm water and sanitary waste. Sewers were intended to remove wastewater, not treat it. Wastewater was simply piped to the nearest receiving body of water— either the Detroit or Rouge River— where it was thought the water was capable of purifying and rejuvenating itself. In other words, "dilution is the solution."

This discredited belief still held some sway in the early years of the 20th century. Dr. Giuseppe Cao of the Reale Society Italiana d'Igien in Milan, Italy was quoted in a story that appeared in the December 7, 1904 Detroit News:

"...The water of lakes and rivers, even though infected with immense quantities of refuse materials, is purified spontaneously and after a certain time is freed from all infection and returns to its pristine condition..."^v

Large quantities of industrial waste water were discharged (daily and continuously) directly to the Detroit River during the approximately 100-year period. Eventually, the Detroit River Interceptor (DRI) sewer was installed along Jefferson Avenue to intercept direct river discharges from around Connors' Creek down to the Rouge River (Delray), which was completed in 1937. The DRI was not immediately active and connections were phased-in over many years. River discharges continue to exist in the Harbortown area as Combined Sewer Overflows (CSO) to accommodate incidental high storm water flows. However, because of categorical pretreatment standards that apply to most industrial dischargers since the 1970s, it is unlikely that the periodic CSO discharges are contributing significant quantities of the types of contaminants identified in the river sediments.

It is entirely plausible that industrial discharges from a hundred years or more ago have resulted in sediments present along the shoreline of the Detroit River today. The relatively high velocity river flow has scoured the mid-channel areas and swept sediments to the banks where it has remained undisturbed by dredging and other shoreline activities. Mathematical models (computer models) developed in the mid-1900s to predict contaminant transport in riverine settings have been largely ineffective at describing Detroit River sediment transport. This is believed to be attributed to the models reliance on contaminants affixing to colloidal particles in the water column while contaminants in the Detroit River are generally large, heavy particles that settle out of the water column quickly without attaching to colloidal particles and do not transport far downstream. Harbortown industrial discharges included heavy metals, 'sand', grit, tar, oils, coal, and process vessel bottoms.

Potential sources of the types of contaminants found in the Detroit River sediments have been identified based on the volume of discharge and nature of operations at industrial facilities that existed in the Harbortown area. The primary sources identified are the Detroit-Michigan Stove Company (Welbilt), Uniroyal Tire Plant (Michelin), Detroit City Gas Company Coal Gasification Plant (DTE), Michigan Ammonia Works (DuPont), and Berry Brothers Paint & Varnish Plant (no successor identified). However, there were a lot of other industrial dischargers that have contributed to existing river sediments. Each of these other entities, taken individually may not represent a significant contributor of contaminants (by volume), but collectively they are significant. The many casting, machining, tool, boiler, pump, engine, railcar, wheel, automobile body, boat, ship, parts, and bits manufacturing enterprises all discharged waste water containing contaminants like those identified in existing river sediments. There were also discharges from major entities that may have resulted in significant quantities of contaminants, but not of the type identified in river sediments. These included breweries and pharmaceutical companies.

Many (most) of the 'smaller' contributing source entities have simply 'disappeared' with no identifiable successor organization. Some were merged, acquired or subsumed by other companies and continue on in part or whole elsewhere out of the Harbortown Area (i.e. American Car and Foundry Company, Sherwood Brass Works, Huck Manufacturing, Detroit Gear & Machine Company, Northern Engineering Works) . A few relocated outside the Harbortown Area and continue operations today (i.e. Detroit Elevator, Dalzen Tool and

Manufacturing Co., Apex Broach Co., Cross Gear and Machine Co.). The early days of the automobile industry saw enterprising manufacturers jumping into building automobiles or supplying parts to build automobiles. Some of these manufacturers were in the Harbortown Area and can be linked to what have become General Motors (Olds Motor Works) and Fiat Chrysler Automobiles (Wadsworth Manufacturing Company).

There are many more manufacturing entities that existed through the years in the Harbortown area than have been captured in this report. A representative cross section of the types of activities that existed has been presented. The potential significant contributors of the types of contaminants found in Detroit River sediments have been identified.

7.0 Recommendations

The four (4) entities that have been identified as likely significant contributors of the types of contaminants found in Detroit River sediments should be contacted as priority Potential Remediation Partners. The Detroit-Michigan Stove Company (Welbilt), Uniroyal Tire Plant (Michelin), Detroit City Gas Company Coal Gasification Plant (DTE), and Michigan Ammonia Works (DuPont) are all existing and viable successor organizations to the industrial activities formerly operating in the Harbortown Area and have all participated in soil remediation performed at their respective sites. No successor organization has been identified for the Berry Brothers Paint & Varnish Plant.

Further, it is recommended that GM, and FCA be solicited for participation in remediation actions based on corporate citizenship. Although linkage to early dischargers can be established for both organizations, both have continued presence in Detroit and the immediate Harbortown area which may induce participation. The GM Headquarter at the Renaissance Center just west of Site and FCA has a major manufacturing center just east of the Harbortown Site.

Other identified existing and viable entities may be contacted, but participation is not likely. However, a couple large enterprises that supply to the autos may be influenced by GM or FCA participation (BorgWarner and Konecrane) None are currently present or active in the Harbortown area and those that have remained in the greater metropolitan Detroit area do not appear able to provide significant financial participation.

8.0 References

- a/ Detroit History <https://www.gpo.gov/fdsys/pkg/CZIC-f444-m5-k69-1982/html/CZIC-f444-m5-k69-1982.htm>
- b/ <http://detroiturbanism.blogspot.com/2016/01/other-mounds-in-metro-detroit.html>
- c/ <https://quod.lib.umich.edu/m/micounty/bad1459.0001.001/91?page=root;size=100;view=image>
- d/ <https://detroit.sites.acs.org/Old%20Detroit/1884%20Metro%20Detroit%20Industries%202012-03-2.pdf>
- e/ Comba, M.E. and K.L.E. Kaiser. 1985. **Volatile Halocarbons in the Detroit River and Their Relationship With Contaminant Sources**. Journal of Great Lakes Research, 11(3):404-418. LE-281
- f/ Kovacik, T.L. 1972. **Information on the Velocity and Flow Pattern of Detroit River Water in Western Lake Erie Revealed** by an Accidental Salt Spill. The Ohio Journal of Science, 72(3):81-86. LE-749
- g/ Michigan Department of Natural Resources. 1987. **Sediment PCB Concentrations Along the U.S. Shore of the Upper Detroit River, and Sediment and Water PCB Concentrations in Two City of Detroit Combined Sewers With Overflows to the Detroit River**, July and October, 1986 and January, 1987. Michigan Department of Natural Resources, Lansing, Michigan. 7 pp. LE-829
- h/ Szalinska, E., K.G. Drouillard, E.J. Anderson, and G.D. Haffner. 2011. **Factors Influencing Contaminant Distribution in the Huron-Erie Corridor Sediments**. Journal of Great Lakes Research, 37(1):132-139. LE-1591
- i/ Detroit Water & Sewerage Department: The First 300 Years
- j/ **Brewed in Detroit: Breweries and Beers Since 1830, Volume 1** by Peter H. Blum
- k/ http://www.dbusiness.com/January-February-2015/When-Olds-Was-Young/#.W_f74rFKjIU
- l/ <http://detroit1701.org/Ransom%20Olds%20Plaque.html>
- m/ <http://clubs.hemmings.com/hupmobile/hupp-history.html>
- n/ <http://www.historic-structures.com/mi/detroit/hupp-motor-car.php>
- o/ http://www.antiquengines.com/DEW_History.htm
- p/ <https://www.midcontinent.org/rollingstock/builders/michigan-peninsular.htm>
- q/ <https://archive.org/details/bad1460.0001.001.umich.edu/page/806>
- r/ <http://bedcoinc.com/>
- s/ <http://www.apbsi.com/>
- t/ **Industrial Waste Survey Reports, Detroit River-Lake Erie Project, 1962-1964, Volume I**. US EPA Grosse Ile Laboratory
- u/ **Industrial Waste Survey Reports, Detroit River-Lake Erie Project, 1962-1964, Volume II**. US EPA Grosse Ile Laboratory

9.0 Figures

Figure 3 – EDR Corridor Search Report

Harbortown
Harbortown
Detroit, MI 48207

Inquiry Number: 5346306.8s
July 09, 2018

EDR Area / Corridor Report



6 Armstrong Road, 4th floor
Shelton, CT 06484
Toll Free: 800.352.0050
www.edrnet.com

TABLE OF CONTENTS

<u>SECTION</u>	<u>PAGE</u>
Executive Summary	ES1
Mapped Sites Summary	2
Key Map	19
Map Findings Summary	20
Focus Maps	24
Map Findings	59
Orphan Summary	OR-1
Government Records Searched/Data Currency Tracking	GR-1

Thank you for your business.
Please contact EDR at 1-800-352-0050
with any questions or comments.

Disclaimer - Copyright and Trademark Notice

This Report contains certain information obtained from a variety of public and other sources reasonably available to Environmental Data Resources, Inc. It cannot be concluded from this Report that coverage information for the target and surrounding properties does not exist from other sources. **NO WARRANTY EXPRESSED OR IMPLIED, IS MADE WHATSOEVER IN CONNECTION WITH THIS REPORT. ENVIRONMENTAL DATA RESOURCES, INC. SPECIFICALLY DISCLAIMS THE MAKING OF ANY SUCH WARRANTIES, INCLUDING WITHOUT LIMITATION, MERCHANTABILITY OR FITNESS FOR A PARTICULAR USE OR PURPOSE. ALL RISK IS ASSUMED BY THE USER. IN NO EVENT SHALL ENVIRONMENTAL DATA RESOURCES, INC. BE LIABLE TO ANYONE, WHETHER ARISING OUT OF ERRORS OR OMISSIONS, NEGLIGENCE, ACCIDENT OR ANY OTHER CAUSE, FOR ANY LOSS OF DAMAGE, INCLUDING, WITHOUT LIMITATION, SPECIAL, INCIDENTAL, CONSEQUENTIAL, OR EXEMPLARY DAMAGES. ANY LIABILITY ON THE PART OF ENVIRONMENTAL DATA RESOURCES, INC. IS STRICTLY LIMITED TO A REFUND OF THE AMOUNT PAID FOR THIS REPORT.** Purchaser accepts this Report "AS IS". Any analyses, estimates, ratings, environmental risk levels or risk codes provided in this Report are provided for illustrative purposes only, and are not intended to provide, nor should they be interpreted as providing any facts regarding, or prediction or forecast of, any environmental risk for any property. Only a Phase I Environmental Site Assessment performed by an environmental professional can provide information regarding the environmental risk for any property. Additionally, the information provided in this Report is not to be construed as legal advice.

Copyright 2018 by Environmental Data Resources, Inc. All rights reserved. Reproduction in any media or format, in whole or in part, of any report or map of Environmental Data Resources, Inc., or its affiliates, is prohibited without prior written permission.

EDR and its logos (including Sanborn and Sanborn Map) are trademarks of Environmental Data Resources, Inc. or its affiliates. All other trademarks used herein are the property of their respective owners.

EXECUTIVE SUMMARY

A search of available environmental records was conducted by Environmental Data Resources, Inc (EDR). The report was designed to assist parties seeking to meet the search requirements of EPA's Standards and Practices for All Appropriate Inquiries (40 CFR Part 312), the ASTM Standard Practice for Environmental Site Assessments (E 1527-13), the ASTM Standard Practice for Environmental Site Assessments for Forestland or Rural Property (E 2247-16), the ASTM Standard Practice for Limited Environmental Due Diligence: Transaction Screen Process (E 1528-14) or custom requirements developed for the evaluation of environmental risk associated with a parcel of real estate.

SUBJECT PROPERTY INFORMATION

ADDRESS

HARBORTOWN
DETROIT, MI 48207

TARGET PROPERTY SEARCH RESULTS

The Target Property was identified in the following databases.

Page Numbers and Map Identifications refer to the EDR Area/Corridor Report where detailed data on individual sites can be reviewed.

Sites listed in ***bold italics*** are in multiple databases.

STANDARD ENVIRONMENTAL RECORDS

Federal RCRA generators list

RCRA-CESQG: RCRA - Conditionally Exempt Small Quantity Generator

A review of the RCRA-CESQG list, as provided by EDR, and dated 03/01/2018 has revealed that there is 1 RCRA-CESQG site within the requested target property.

<u>Site</u>	<u>Address</u>	<u>Map ID / Focus Map(s)</u>	<u>Page</u>
<i>SPEEDWAY LLC</i> EPA ID:: MID985645225	<i>711 E JEFFERSON AVE</i>	<i>119 / 5</i>	<i>67</i>

Federal ERNS list

ERNS: Emergency Response Notification System

A review of the ERNS list, as provided by EDR, and dated 03/19/2018 has revealed that there is 1 ERNS site within the requested target property.

<u>Site</u>	<u>Address</u>	<u>Map ID / Focus Map(s)</u>	<u>Page</u>
Not reported NRC Report #: 125742	444 MILDRUM ST	E10 / 6	62

EXECUTIVE SUMMARY

State and tribal leaking storage tank lists

MI LUST: Leaking Underground Storage Tank Sites

A review of the MI LUST list, as provided by EDR, and dated 05/03/2018 has revealed that there is 1 MI LUST site within the requested target property.

<u>Site</u>	<u>Address</u>	<u>Map ID / Focus Map(s)</u>	<u>Page</u>
SPEEDWAY #8735 Release Status: Closed Release Status: Open Substance Release: Gasoline,Gasoline,Gasoline,Gasoline Substance Release: Gasoline Facility Id: 00016411	711 E JEFFERSON AVE	I25 / 5	72

State and tribal registered storage tank lists

MI UST: Underground Storage Tank Facility List

A review of the MI UST list, as provided by EDR, has revealed that there is 1 MI UST site within the requested target property.

<u>Site</u>	<u>Address</u>	<u>Map ID / Focus Map(s)</u>	<u>Page</u>
SPEEDWAY #8735 Database: UST, Date of Government Version: 09/13/2017 Tank Status: Removed from Ground Tank Status: Currently In Use Facility Type: ACTIVE Facility Id: 00016411	711 E JEFFERSON AVE	I25 / 5	72

State and tribal institutional control / engineering control registries

MI AUL: Engineering and Institutional Controls

A review of the MI AUL list, as provided by EDR, and dated 05/25/2018 has revealed that there are 2 MI AUL sites within the requested target property.

<u>Site</u>	<u>Address</u>	<u>Map ID / Focus Map(s)</u>	<u>Page</u>
SPEEDWAY LLC #8735 Facility ID: 00016411	711 EAST JEFFERSON A	I23 / 5	70
SPEEDWAY #8735 Facility ID: 00016411	711 E JEFFERSON AVE	I25 / 5	72

EXECUTIVE SUMMARY

State and tribal Brownfields sites

MI BROWNFIELDS: Brownfields and UST Site Database

A review of the MI BROWNFIELDS list, as provided by EDR, has revealed that there is 1 MI BROWNFIELDS site within the requested target property.

<u>Site</u>	<u>Address</u>	<u>Map ID / Focus Map(s)</u>	<u>Page</u>
JEFFERSON RIOPELLE Database: BROWNFIELDS, Date of Government Version: 01/15/2016	LAYFAYETTE PARK @ JE	G14 / 5	63

ADDITIONAL ENVIRONMENTAL RECORDS

Local Lists of Hazardous waste / Contaminated Sites

MI INVENTORY: Inventory of Facilities

A review of the MI INVENTORY list, as provided by EDR, and dated 04/23/2018 has revealed that there are 5 MI INVENTORY sites within the requested target property.

<u>Site</u>	<u>Address</u>	<u>Map ID / Focus Map(s)</u>	<u>Page</u>
EAST JEFFERSON DEVEL Facility ID: 82003241	1475 EAST JEFFERSON	H15 / 5	65
SPEEDWAY #8735 Facility ID: 00016411	711 E JEFFERSON AVE	I25 / 5	72
LOCK 'N LOAD LLC INC	580 E. LARNED STREET	J28 / 5	91
550 EAST LARNED STRE	550 EAST LARNED STRE	J29 / 5	91
Not reported	542 -546 E. LARNED	K30 / 5	92

Records of Emergency Release Reports

HMIRS: Hazardous Materials Information Reporting System

A review of the HMIRS list, as provided by EDR, and dated 03/26/2018 has revealed that there is 1 HMIRS site within the requested target property.

<u>Site</u>	<u>Address</u>	<u>Map ID / Focus Map(s)</u>	<u>Page</u>
Not reported	7701 EAST JEFFERSON	A1 / 2	58

MI SPILLS: Pollution Emergency Alerting System

A review of the MI SPILLS list, as provided by EDR, and dated 12/31/2017 has revealed that there is 1 MI SPILLS site within the requested target property.

<u>Site</u>	<u>Address</u>	<u>Map ID / Focus Map(s)</u>	<u>Page</u>
SPEEDWAY LLC #8735	711 EAST JEFFERSON A	I23 / 5	70

EXECUTIVE SUMMARY

Other Ascertainable Records

RCRA NonGen / NLR: RCRA - Non Generators / No Longer Regulated

A review of the RCRA NonGen / NLR list, as provided by EDR, and dated 03/01/2018 has revealed that there is 1 RCRA NonGen / NLR site within the requested target property.

<u>Site</u>	<u>Address</u>	<u>Map ID / Focus Map(s)</u>	<u>Page</u>
STYLECRAFT PRODUCTS EPA ID:: MID073670093	453 BEAUFIT ST	D7 / 6	59

FINDS: Facility Index System/Facility Registry System

A review of the FINDS list, as provided by EDR, and dated 02/21/2018 has revealed that there are 2 FINDS sites within the requested target property.

<u>Site</u>	<u>Address</u>	<u>Map ID / Focus Map(s)</u>	<u>Page</u>
STYLECRAFT PRODS INC Registry ID:: 110002454479	453 BEAUFIT	D9 / 6	62
SPEEDWAY LLC Registry ID:: 110003672721	711 E JEFFERSON AVE	119 / 5	67

ECHO: Enforcement & Compliance History Information

A review of the ECHO list, as provided by EDR, and dated 02/25/2018 has revealed that there are 2 ECHO sites within the requested target property.

<u>Site</u>	<u>Address</u>	<u>Map ID / Focus Map(s)</u>	<u>Page</u>
STYLECRAFT PRODS INC Registry ID: 110002454479	453 BEAUFIT	D9 / 6	62
SPEEDWAY LLC Registry ID: 110003672721	711 E JEFFERSON AVE	119 / 5	67

MI BEA: Baseline Environmental Assessment Database

A review of the MI BEA list, as provided by EDR, and dated 08/21/2013 has revealed that there are 2 MI BEA sites within the requested target property.

<u>Site</u>	<u>Address</u>	<u>Map ID / Focus Map(s)</u>	<u>Page</u>
LOCK 'N LOAD LLC INC	580 E. LARNED STREET	J27 / 5	91
Not reported	542 -546 E. LARNED	K31 / 5	92

EXECUTIVE SUMMARY

MI Financial Assurance: Financial Assurance Information Listing

A review of the MI Financial Assurance list, as provided by EDR, has revealed that there is 1 MI Financial Assurance site within the requested target property.

<u>Site</u>	<u>Address</u>	<u>Map ID / Focus Map(s)</u>	<u>Page</u>
SPEEDWAY #8735	711 E JEFFERSON AVE	I25 / 5	72
Database: FINANCIAL ASSURANCE 3, Date of Government Version: 08/24/2017			

MI WDS: Waste Data System

A review of the MI WDS list, as provided by EDR, and dated 05/05/2018 has revealed that there are 3 MI WDS sites within the requested target property.

<u>Site</u>	<u>Address</u>	<u>Map ID / Focus Map(s)</u>	<u>Page</u>
STYLECRAFT PRODUCTS WMD Id: 397106 Site Id: MID073670093	453 BEAUFIT ST	D8 / 6	62
ST JOHN DETROIT MACO WMD Id: 427092 Site Id: MIG000056811	2151 E JEFFERSON	F13 / 5	63
SPEEDWAY #8735 WMD Id: 407406 WMD Id: 451574 Site Id: MID985645225 Site Id: MIG000023301	711 E JEFFERSON AVE	I25 / 5	72

EDR HIGH RISK HISTORICAL RECORDS

EDR Exclusive Records

EDR Hist Auto: EDR Exclusive Historical Auto Stations

A review of the EDR Hist Auto list, as provided by EDR, has revealed that there are 7 EDR Hist Auto sites within the requested target property.

<u>Site</u>	<u>Address</u>	<u>Map ID / Focus Map(s)</u>	<u>Page</u>
RIVERVIEW GARAGE	432 FIELD AVE	B2 / 6	58
RIVERVIEW GARAGE	428 FIELD AVE	B3 / 6	58
HAYES CLYDE B	430 FIELD AVE	B4 / 6	58
MOEBS CARTAGE CO AND	114 E GRAND BLVD	C6 / 6	59
TAYLOR ROBT	3732 LARNED E	11 / 6	63
MCCOOEY PATH	3156 E LARNED	12 / 6	63
DUNCAN S STANDARD SE	711 E JEFFERSON AVE	118 / 5	66

EXECUTIVE SUMMARY

EDR Hist Cleaner: EDR Exclusive Historical Cleaners

A review of the EDR Hist Cleaner list, as provided by EDR, has revealed that there are 4 EDR Hist Cleaner sites within the requested target property.

<u>Site</u>	<u>Address</u>	<u>Map ID / Focus Map(s)</u>	<u>Page</u>
WEISMAN JACOB	441 FIELD AVE	B5 / 6	59
ADLAND EREN	406 RIVARD	16 / 5	66
PALACE MODEL LAUNDRY	711 E JEFFERSON AVE	I24 / 5	72
JEFFERSON HAND LAUND	559 JEFF AVE E	K32 / 5	92

EDR RECOVERED GOVERNMENT ARCHIVES

Exclusive Recovered Govt. Archives

MI RGA PART 201: Recovered Government Archive State Hazardous Waste Facilities List

A review of the MI RGA PART 201 list, as provided by EDR, has revealed that there is 1 MI RGA PART 201 site within the requested target property.

<u>Site</u>	<u>Address</u>	<u>Map ID / Focus Map(s)</u>	<u>Page</u>
TOTAL PETROLEUM Facility ID: 820077	711 E JEFFERSON	I26 / 5	90

MI RGA LUST: Recovered Government Archive Leaking Underground Storage Tank

A review of the MI RGA LUST list, as provided by EDR, has revealed that there are 4 MI RGA LUST sites within the requested target property.

<u>Site</u>	<u>Address</u>	<u>Map ID / Focus Map(s)</u>	<u>Page</u>
TOTAL #4235 Facility ID: 0-016411	711 E JEFFERSON	I17 / 5	66
TOTAL STATION #2515 Facility ID: 0-016411	711 E JEFFERSON	I20 / 5	69
SPEEDWAY #8735 Facility ID: 00016411 Facility ID: 16411	711 E JEFFERSON AVE	I21 / 5	70
TOTAL 2515	711 E. JEFFERSON	I22 / 5	70

SURROUNDING SITES: SEARCH RESULTS

Surrounding sites were identified in the following databases.

Page Numbers and Map Identifications refer to the EDR Area/Corridor Report where detailed data on individual sites can be reviewed.

Sites listed in ***bold italics*** are in multiple databases.

Unmappable (orphan) sites are not considered in the foregoing analysis.

EXECUTIVE SUMMARY

STANDARD ENVIRONMENTAL RECORDS

Federal CERCLIS list

SEMS: Superfund Enterprise Management System

A review of the SEMS list, as provided by EDR, and dated 05/18/2018 has revealed that there are 5 SEMS sites within approximately 0.5 miles of the requested target property.

<u>Site</u>	<u>Address</u>	<u>Direction / Distance</u>	<u>Map ID / Focus Map(s)</u>	<u>Page</u>
MARINE CORPS RESERVE Site ID: 0510367 EPA Id: MIN000510367	7600 E. JEFFERSON AV	ENE 0 - 1/8 (0.031 mi.)	A112 / 2	153
39 MINUTE INDIAN CLE Site ID: 0510859 EPA Id: MIN000510859	6929 E. LAFAYETTE ST	NNW 1/8 - 1/4 (0.211 mi.)	DJ512 / 2	651
USCG DETROIT ATWATER Site ID: 0510853 EPA Id: MIN000510853	2660 E. ATWATER STRE	SSE 1/4 - 1/2 (0.279 mi.)	DT578 / 5	766
STYLECRAFT SITE Site ID: 0508225 EPA Id: MIN000508225	1219 BEAUFAIT	NNW 1/4 - 1/2 (0.402 mi.)	EJ623 / 2	831
DAELYTE SERVICES Site ID: 0507466 EPA Id: MID006537336	1356 MT. ELLIOT	NNW 1/4 - 1/2 (0.407 mi.)	EF629 / 2	834

Federal CERCLIS NFRAP site list

SEMS-ARCHIVE: Superfund Enterprise Management System Archive

A review of the SEMS-ARCHIVE list, as provided by EDR, and dated 05/18/2018 has revealed that there are 2 SEMS-ARCHIVE sites within approximately 0.5 miles of the requested target property.

<u>Site</u>	<u>Address</u>	<u>Direction / Distance</u>	<u>Map ID / Focus Map(s)</u>	<u>Page</u>
MICHIGAN CONSOLIDATE Site ID: 0503550 EPA Id: MID981190317	JEFFERSON & MELDRUM	SSE 0 - 1/8 (0.049 mi.)	AZ220 / 6	264
FEDERAL MARINE TERM Site ID: 0503307 EPA Id: MID981002793	1350 E ATWATER	SSE 1/4 - 1/2 (0.259 mi.)	562 / 5	754

Federal RCRA generators list

RCRA-SQG: RCRA - Small Quantity Generators

A review of the RCRA-SQG list, as provided by EDR, and dated 03/01/2018 has revealed that there are 6

EXECUTIVE SUMMARY

RCRA-SQG sites within approximately 0.25 miles of the requested target property.

<u>Site</u>	<u>Address</u>	<u>Direction / Distance</u>	<u>Map ID / Focus Map(s)</u>	<u>Page</u>
KIRLIN CO EPA ID:: MID005320379	3401 E JEFFERSON AVE	SSE 0 - 1/8 (0.015 mi.)	R51 / 6	101
BOB MAXEY FORD INC EPA ID:: MID109195412	1833 E JEFFERSON AVE	SSE 0 - 1/8 (0.035 mi.)	147 / 5	214
JEFFERSON CHEVROLET EPA ID:: MID006534598	2130 E JEFFERSON AVE	SSE 0 - 1/8 (0.072 mi.)	BK283 / 5	365
GENERAL MOTORS LLC EPA ID:: MIK833424286	400 RENAISSANCE CENT	WSW 0 - 1/8 (0.097 mi.)	BT340 / 5	418
DETROIT MARRIOTT REN EPA ID:: MID010873610	RENAISSANCE CENTER	WSW 1/8 - 1/4 (0.138 mi.)	CF405 / 5	484
UAW-GM CENTER FOR HU EPA ID:: MIK931186688	200 WALKER ST	SSE 1/8 - 1/4 (0.237 mi.)	547 / 6	733

RCRA-CESQG: RCRA - Conditionally Exempt Small Quantity Generator

A review of the RCRA-CESQG list, as provided by EDR, and dated 03/01/2018 has revealed that there are 31 RCRA-CESQG sites within approximately 0.25 miles of the requested target property.

<u>Site</u>	<u>Address</u>	<u>Direction / Distance</u>	<u>Map ID / Focus Map(s)</u>	<u>Page</u>
NIA FARBMAN EPA ID:: MIK417857943	2751 E JEFFERSON AVE	SSE 0 - 1/8 (0.013 mi.)	L41 / 5	96
WALGREEN CO EPA ID:: MID052051232	6331 E JEFFERSON AVE	SSE 0 - 1/8 (0.019 mi.)	71 / 6	120
RIVERVIEW VASCULAR A EPA ID:: MIK144480393	7633 E JEFFERSON AVE	SSE 0 - 1/8 (0.021 mi.)	A77 / 6	127
ANR PIPELINE CO EPA ID:: MIR000043265	500 RENAISSANCE CTR	WSW 0 - 1/8 (0.022 mi.)	Y79 / 5	129
BEAUMONT HEALTH SYST EPA ID:: MIK201068538	500 RENAISSANCE CTR,	WSW 0 - 1/8 (0.022 mi.)	Y81 / 5	131
US DEPT/DEFENSE EPA ID:: MIR000016741	7600 E JEFFERSON	ENE 0 - 1/8 (0.031 mi.)	A114 / 2	158
VACANT PROPERTY EPA ID:: MI0000567719	2661 E JEFFERSON AVE	SSE 0 - 1/8 (0.032 mi.)	AJ126 / 5	185
BELLE ISLE GRAND PRI EPA ID:: MIK192481007	6925 E JEFFERSON	SSE 0 - 1/8 (0.038 mi.)	Z167 / 6	239
STAPLES INC EPA ID:: MIK120392911	2760 E JEFFERSON AVE	SSE 0 - 1/8 (0.046 mi.)	AJ208 / 5	258
HENRY FORD HEALTH SY EPA ID:: MIK733879835	3370 E JEFFERSON AVE	SSE 0 - 1/8 (0.056 mi.)	AQ239 / 6	288
RITE AID #4485 EPA ID:: MIK200385967	3456 E JEFFERSON AVE	SSE 0 - 1/8 (0.057 mi.)	BC242 / 6	291
MOBIL OIL CORP EPA ID:: MID985610542	2010 E JEFFERSON AVE	SSE 0 - 1/8 (0.062 mi.)	AX258 / 5	314
MICHIGAN BELL TELEPH	1000 E JEFFERSON AVE	SSE 0 - 1/8 (0.066 mi.)	BH265 / 5	331

EXECUTIVE SUMMARY

EPA ID:: MID982633737				
WOODWARD DETROIT CVS EPA ID:: MIK965097621	3200 E JEFFERSON AVE	SSE 0 - 1/8 (0.067 mi.)	BJ273 / 6	355
JEFFERSON CHEVROLET EPA ID:: MID985664333	2200 E JEFFERSON AVE	SSE 0 - 1/8 (0.078 mi.)	BP310 / 5	395
CRAIN COMMUNICATIONS EPA ID:: MIK643569379	1400 WOODBRIDGE ST	SSE 0 - 1/8 (0.099 mi.)	BV347 / 5	424
US DEPT/HOMELAND SEC EPA ID:: MI0001010131	333 MOUNT ELLIOTT ST	SSE 0 - 1/8 (0.101 mi.)	BW350 / 6	429
WOLVERINE TOOL EPA ID:: MID985628924	1480 WOODBRIDGE ST	SSE 0 - 1/8 (0.105 mi.)	BX363 / 5	453
BLUE CROSS BLUE SHIE EPA ID:: MIR000009910	600 LAFAYETTE	NNW 1/8 - 1/4 (0.128 mi.)	399 / 5	472
ADGRAVERS INC EPA ID:: MID049260599	269 WALKER ST	SSE 1/8 - 1/4 (0.134 mi.)	CE403 / 6	479
WOODWARD DETROIT CVS EPA ID:: MIK104007168	200 RENAISSANCE CENT	WSW 1/8 - 1/4 (0.138 mi.)	CF404 / 5	481
SOAVE ENTERPRISES LL EPA ID:: MID985585454	3400 E LAFAYETTE ST	NNW 1/8 - 1/4 (0.156 mi.)	CR440 / 6	540
GENERAL MOTORS CORPO EPA ID:: MIK956848162	300 RENAISSANCE CTR	WSW 1/8 - 1/4 (0.157 mi.)	CS445 / 5	547
DETROIT PUBLIC SCHOO EPA ID:: MID985600287	3200 E LAFAYETTE ST	NNW 1/8 - 1/4 (0.177 mi.)	CW464 / 6	558
ANR PIPELINE CO EPA ID:: MID985567403	EAST JEFFERSON	SSE 1/8 - 1/4 (0.180 mi.)	CU472 / 6	584
PARKVIEW 2011 LDHA L EPA ID:: MIK117901800	2901 E LAFAYETTE ST	NNW 1/8 - 1/4 (0.189 mi.)	CZ480 / 5	590
GRS RIVER PLACE CORP EPA ID:: MIK335368379	500 RIVER PLACE DR	SSE 1/8 - 1/4 (0.216 mi.)	DL517 / 6	662
ST JOHN'S PRESBYTERI EPA ID:: MIK812988897	1961 E LAFAYETTE ST	NNW 1/8 - 1/4 (0.221 mi.)	524 / 5	672
CITY SPORTS CENTER I EPA ID:: MIK853365773	3401 E LAFAYETTE ST	NNW 1/8 - 1/4 (0.236 mi.)	546 / 6	731
UAW INTL EPA ID:: MID985611938	8000 E JEFFERSON AVE	ENE 1/8 - 1/4 (0.238 mi.)	548 / 2	735
DETROIT RIVERFRONT C EPA ID:: MIK836935544	2155 E ATWATER ST	SSE 1/8 - 1/4 (0.249 mi.)	DQ556 / 5	747

State and tribal leaking storage tank lists

MI LUST: Leaking Underground Storage Tank Sites

A review of the MI LUST list, as provided by EDR, and dated 05/03/2018 has revealed that there are 58 MI LUST sites within approximately 0.5 miles of the requested target property.

<u>Site</u>	<u>Address</u>	<u>Direction / Distance</u>	<u>Map ID / Focus Map(s)</u>	<u>Page</u>
RIVERFRONT HOLDINGS	400 JEFFERSON CT	SSE 0 - 1/8 (0.018 mi.)	D68 / 6	116

EXECUTIVE SUMMARY

Release Status: Closed Substance Release: Gasoline Facility Id: 00041478				
WALGREEN CO Release Status: Closed Substance Release: Unknown Facility Id: 50001843	6331 E JEFFERSON AVE	SSE 0 - 1/8 (0.019 mi.)	71 / 6	120
TRENT AUTO WASH INC Release Status: Open Facility Id: 00003907	3501 E JEFFERSON AVE	SSE 0 - 1/8 (0.026 mi.)	R96 / 6	144
DETROIT MARINE CORPS Release Status: Open Substance Release: Unknown Facility Id: 00039238	7600 E JEFFERSON AVE	ENE 0 - 1/8 (0.031 mi.)	A113 / 2	154
RAOS WHOLESALE TIRES Release Status: Closed Substance Release: Gasoline,Unknown Facility Id: 00035929	6841 E JEFFERSON AVE	SSE 0 - 1/8 (0.031 mi.)	AG117 / 6	161
M & K FOOD MART Release Status: Closed Facility Id: 00005834	7255 E JEFFERSON AVE	SSE 0 - 1/8 (0.031 mi.)	AH121 / 6	170
VACANT PROPERTY Release Status: Closed Substance Release: Gasoline Substance Release: Diesel Facility Id: 00037795	2661 E JEFFERSON AVE	SSE 0 - 1/8 (0.032 mi.)	AJ126 / 5	185
DEACONESS HOSPITAL Release Status: Closed Facility Id: 00034632	3245 E JEFFERSON AVE	SSE 0 - 1/8 (0.033 mi.)	AK129 / 6	195
PARKING LOT Release Status: Closed Substance Release: Used Oil Facility Id: 00041122	2901 E JEFFERSON AVE	SSE 0 - 1/8 (0.034 mi.)	W136 / 5	202
PARKING LOT Release Status: Closed Substance Release: Gasoline Facility Id: 00037270	2907 E JEFFERSON AVE	SSE 0 - 1/8 (0.034 mi.)	W139 / 5	206
SHERIDAN PLACE II Release Status: Closed Facility Id: 00034190	7601 E JEFFERSON AVE	SSE 0 - 1/8 (0.035 mi.)	T146 / 6	211
BOB MAXEY FORD INC Release Status: Closed Release Status: Open Substance Release: Gasoline Facility Id: 00010648	1833 E JEFFERSON AVE	SSE 0 - 1/8 (0.035 mi.)	147 / 5	214
COMERICA INC Release Status: Closed Substance Release: Gasoline Facility Id: 00036469	2700 E JEFFERSON AVE	SSE 0 - 1/8 (0.055 mi.)	238 / 5	286
A & B FUEL INC	6300 E JEFFERSON AVE	SSE 0 - 1/8 (0.058 mi.)	BD245 / 6	297

EXECUTIVE SUMMARY

Release Status: Open Substance Release: Unknown Facility Id: 00038073				
PARCEL B PARKING DEC	NW CORNER OF BEAUBIE	WSW 0 - 1/8 (0.062 mi.)	257 / 5	312
Release Status: Closed Substance Release: Diesel Facility Id: 00041697				
MOBIL	2010 E JEFFERSON AVE	SSE 0 - 1/8 (0.062 mi.)	AX259 / 5	316
Release Status: Open Substance Release: Gasoline,Unknown Facility Id: 00016622				
DETROIT RECREATION D	6500 E JEFFERSON AVE	SSE 0 - 1/8 (0.066 mi.)	AR266 / 6	333
Release Status: Closed Substance Release: Kerosene,Unknown Facility Id: 00037154				
GHASSAN DANNAOUI	2600 E JEFFERSON AVE	SSE 0 - 1/8 (0.066 mi.)	BI270 / 5	342
Release Status: Closed Substance Release: Gasoline Substance Release: Gasoline,Gasoline,Gasoline Facility Id: 00010493				
JEFFERSON CHEVROLET	2130 E JEFFERSON AVE	SSE 0 - 1/8 (0.072 mi.)	BK283 / 5	365
Release Status: Open Facility Id: 00018548				
ESTATE OF STEPHEN F	6440 E JEFFERSON AVE	SSE 0 - 1/8 (0.076 mi.)	AZ296 / 6	380
Release Status: Closed Substance Release: Unknown Facility Id: 00040045				
JENNINGS BUILDING	7815 E JEFFERSON AVE	NNW 0 - 1/8 (0.083 mi.)	322 / 2	410
Release Status: Closed Substance Release: Diesel Facility Id: 00003041				
IMMIGRATION & NATURA	333 MOUNT ELLIOTT ST	SSE 0 - 1/8 (0.101 mi.)	BW349 / 6	426
Release Status: Open Facility Id: 00009035				
EAST WOODBRIDGE AVEN	1432 WOODBRIDGE ST	SSE 0 - 1/8 (0.102 mi.)	BQ352 / 5	432
Release Status: Closed Substance Release: Gasoline Facility Id: 00041439				
RIVERTOWN PHASE I LL	1522 WOODBRIDGE ST	SSE 0 - 1/8 (0.103 mi.)	BX358 / 5	435
Release Status: Closed Substance Release: Gasoline,Gasoline Substance Release: Gasoline Facility Id: 00042550				
CITY OF DETROIT	1815 FRANKLIN ST	SSE 0 - 1/8 (0.115 mi.)	CA383 / 5	463
Release Status: Closed Substance Release: Gasoline Facility Id: 00042551				
CRAIN COMMUNICATIONS	1370 FRANKLIN ST	SSE 1/8 - 1/4 (0.146 mi.)	CH415 / 5	504
Release Status: Closed Substance Release: Gasoline Facility Id: 00034982				
FORMER STONE SHOP CO	1490 FRANKLIN ST	SSE 1/8 - 1/4 (0.148 mi.)	416 / 5	506

EXECUTIVE SUMMARY

Release Status: Open Substance Release: Gasoline,Gasoline Facility Id: 00042240				
ECONOMIC DEVELOPMENT	1574 FRANKLIN ST	SSE 1/8 - 1/4 (0.151 mi.)	CJ422 / 5	515
Release Status: Closed Substance Release: Gasoline Facility Id: 00042555				
ABANDONED BLDG (DEMO)	2700 FRANKLIN	SSE 1/8 - 1/4 (0.154 mi.)	CM426 / 5	520
Release Status: Closed Substance Release: Unknown Facility Id: 50002643				
ECONOMIC DEVELOPMENT	240 ORLEANS ST	SSE 1/8 - 1/4 (0.170 mi.)	CJ461 / 5	555
Release Status: Closed Substance Release: Gasoline Facility Id: 00042554				
MARTIN LUTHER KING H	3200 E LAFAYETTE ST	NNW 1/8 - 1/4 (0.177 mi.)	CW465 / 6	561
Release Status: Closed Substance Release: Unknown,Unknown Substance Release: Unknown Facility Id: 00014599				
REN-CEN SERVICE GARA	901 ATWATER ST	SSE 1/8 - 1/4 (0.179 mi.)	CX470 / 5	573
Release Status: Closed Substance Release: Used Oil Substance Release: Gasoline Substance Release: Unknown Facility Id: 00002121				
WRIGHT INVESTMENT	6440 WIGHT ST	SSE 1/8 - 1/4 (0.192 mi.)	486 / 6	604
Release Status: Closed Substance Release: Gasoline Facility Id: 00036662				
SUNOCO INC	8005 E JEFFERSON AVE	NE 1/8 - 1/4 (0.192 mi.)	DB488 / 2	608
Release Status: Open Release Status: Closed Substance Release: Gasoline Substance Release: Unknown Substance Release: Used Oil Facility Id: 00005944				
AMBASSADOR STEEL CO	1469 ATWATER ST	SSE 1/8 - 1/4 (0.210 mi.)	DH509 / 5	644
Release Status: Open Substance Release: Diesel Facility Id: 00006356				
FREE PRESS GARAGE	1201 E LAFAYETTE BLV	NNW 1/8 - 1/4 (0.215 mi.)	DK515 / 5	653
Release Status: Closed Substance Release: Gasoline,Unknown Substance Release: Diesel Substance Release: Used Oil,Unknown Facility Id: 00002373				
FORMER MICHIGAN STEE	1971 GUOIN ST	SSE 1/8 - 1/4 (0.219 mi.)	DG522 / 5	670
Release Status: Closed Substance Release: Unknown Facility Id: 00039814				
FIRE DEPT ENGINE #9	545 E LAFAYETTE BLVD	NNW 1/8 - 1/4 (0.225 mi.)	DO527 / 5	678

EXECUTIVE SUMMARY

Release Status: Closed Substance Release: Gasoline Facility Id: 00019094				
COMERICA INC	459 E LAFAYETTE BLVD	NNW 1/8 - 1/4 (0.225 mi.)	DO531 / 5	681
Release Status: Open Substance Release: Gasoline Facility Id: 50002131				
GLOBE TRADING COMPAN	1801 ATWATER ST	SSE 1/8 - 1/4 (0.231 mi.)	DI543 / 5	728
Release Status: Open Substance Release: Unknown Facility Id: 50000028				
FIRE DEPT ENGINE #7	3737 E LAFAYETTE ST	NNW 1/8 - 1/4 (0.240 mi.)	DR553 / 6	742
Release Status: Closed Substance Release: Diesel Facility Id: 00019092				
MEDUSA CEMENT CO	2122 ATWATER ST	SSE 1/4 - 1/2 (0.263 mi.)	DQ565 / 5	756
Release Status: Open Substance Release: Gasoline Facility Id: 00007374				
KOENIG CONCRETE	1470 ATWATER ST	SSE 1/4 - 1/2 (0.273 mi.)	DV574 / 5	761
Release Status: Open Release Status: Closed Substance Release: Gasoline Substance Release: Unknown,Unknown Facility Id: 00033414				
LAFARGE CORP	1500 ATWATER ST	SSE 1/4 - 1/2 (0.280 mi.)	582 / 5	769
Release Status: Open Substance Release: Diesel,Gasoline Facility Id: 00017604				
PARKER MAJESTIC PROP	147 JOSEPH CAMPAU ST	SSE 1/4 - 1/2 (0.295 mi.)	586 / 6	783
Release Status: Closed Substance Release: Diesel Facility Id: 00038448				
LAFAYETTE TOWERS	1301 ORLEANS ST	NNW 1/4 - 1/2 (0.319 mi.)	591 / 5	788
Release Status: Closed Substance Release: Gasoline Facility Id: 00039648				
7030 AGNES	7930 AGNES ST	N 1/4 - 1/2 (0.321 mi.)	DY593 / 2	796
Release Status: Closed Substance Release: Gasoline Facility Id: 00042421				
FIRST NATIONAL BUILD	660 WOODWARD AVE	W 1/4 - 1/2 (0.344 mi.)	EB602 / 4	801
Release Status: Closed Substance Release: Unknown Facility Id: 00011133				
MT ELLIOT SITE	1320 MOUNT ELLIOTT S	NNW 1/4 - 1/2 (0.380 mi.)	EF615 / 2	823
Release Status: Open Substance Release: Unknown Facility Id: 00042250				
DETROIT POLICE DEPT	500 CLINTON ST	NW 1/4 - 1/2 (0.385 mi.)	616 / 5	825
Release Status: Open				

EXECUTIVE SUMMARY

Substance Release: Gasoline,Unknown
Facility Id: 00019130

TOTAL RETAIL STATION	8367 E JEFFERSON AVE	NE 1/4 - 1/2 (0.425 mi.)	633 / 2	844
Release Status: Closed Substance Release: Gasoline Facility Id: 00037186				
PARKVIEW TOWER	1601 ROBERT BRADBY D	NNW 1/4 - 1/2 (0.427 mi.)	EM634 / 5	851
Release Status: Closed Substance Release: Gasoline Facility Id: 00042379				
GREEKTOWN PERMANENT	657 MULLETT ST	NNW 1/4 - 1/2 (0.433 mi.)	EN635 / 5	853
Release Status: Closed Substance Release: Other Facility Id: 00041604				
L & M AUTO TOWING &	1261 BELLEVUE ST	NNW 1/4 - 1/2 (0.439 mi.)	EO638 / 2	856
Release Status: Open Substance Release: Gasoline Facility Id: 00036713				
BANK ONE TREANSPORT	461 GRATIOT AVE	NW 1/4 - 1/2 (0.447 mi.)	643 / 5	859
Release Status: Closed Substance Release: Unknown Facility Id: 00034026				
MT ELLIOTT CEMETERY	1414 MT ELLIOTT	NNW 1/4 - 1/2 (0.460 mi.)	654 / 2	879
Release Status: Closed Substance Release: Gasoline Facility Id: 00038240				
FEDERAL RESERVE BANK	160 W FORT ST	W 1/4 - 1/2 (0.479 mi.)	EU660 / 4	889
Release Status: Closed Substance Release: Diesel Facility Id: 00036654				
FORMER SHELL STATION	561 GRATIOT AVE	NNW 1/4 - 1/2 (0.485 mi.)	663 / 5	894
Release Status: Open Substance Release: Unknown Facility Id: 50002646				

State and tribal registered storage tank lists

MI UST: Underground Storage Tank Facility List

A review of the MI UST list, as provided by EDR, has revealed that there are 50 MI UST sites within approximately 0.25 miles of the requested target property.

<u>Site</u>	<u>Address</u>	<u>Direction / Distance</u>	<u>Map ID / Focus Map(s)</u>	<u>Page</u>
RIVERFRONT HOLDINGS	400 JEFFERSON CT	SSE 0 - 1/8 (0.018 mi.)	D68 / 6	116
Database: UST, Date of Government Version: 09/13/2017 Tank Status: Removed from Ground Facility Type: CLOSED Facility Id: 00041478				
DENTAL SCHOOL COMPLE	2931 E JEFFERSON AVE	SSE 0 - 1/8 (0.019 mi.)	W70 / 5	118
Database: UST, Date of Government Version: 09/13/2017				

EXECUTIVE SUMMARY

Tank Status: Removed from Ground Facility Type: CLOSED Facility Id: 00038572				
RIVERVIEW HEALTH & R	7733 E JEFFERSON AVE	ENE 0 - 1/8 (0.025 mi.)	A92 / 2	136
Database: UST, Date of Government Version: 09/13/2017 Tank Status: Currently In Use Facility Type: ACTIVE Facility Id: 00003040				
TRENT AUTO WASH INC	3501 E JEFFERSON AVE	SSE 0 - 1/8 (0.026 mi.)	R96 / 6	144
Database: UST, Date of Government Version: 09/13/2017 Tank Status: Removed from Ground Facility Type: CLOSED Facility Id: 00003907				
DETROIT MARINE CORPS	7600 E JEFFERSON AVE	ENE 0 - 1/8 (0.031 mi.)	A113 / 2	154
Database: UST, Date of Government Version: 09/13/2017 Tank Status: Removed from Ground Facility Type: CLOSED Facility Id: 00039238				
RAOS WHOLESALE TIRES	6841 E JEFFERSON AVE	SSE 0 - 1/8 (0.031 mi.)	AG117 / 6	161
Database: UST, Date of Government Version: 09/13/2017 Tank Status: Removed from Ground Facility Type: CLOSED Facility Id: 00035929				
M & K FOOD MART	7255 E JEFFERSON AVE	SSE 0 - 1/8 (0.031 mi.)	AH121 / 6	170
Database: UST, Date of Government Version: 09/13/2017 Tank Status: Removed from Ground Tank Status: Currently In Use Facility Type: ACTIVE Facility Id: 00005834				
VACANT PROPERTY	2661 E JEFFERSON AVE	SSE 0 - 1/8 (0.032 mi.)	AJ126 / 5	185
Database: UST, Date of Government Version: 09/13/2017 Tank Status: Removed from Ground Facility Type: CLOSED Facility Id: 00037795				
DEACONESS HOSPITAL	3245 E JEFFERSON AVE	SSE 0 - 1/8 (0.033 mi.)	AK129 / 6	195
Database: UST, Date of Government Version: 09/13/2017 Tank Status: Removed from Ground Facility Type: CLOSED Facility Id: 00034632				
PARKING LOT	2901 E JEFFERSON AVE	SSE 0 - 1/8 (0.034 mi.)	W136 / 5	202
Database: UST, Date of Government Version: 09/13/2017 Tank Status: Removed from Ground Facility Type: CLOSED Facility Id: 00041122				
PARKING LOT	2907 E JEFFERSON AVE	SSE 0 - 1/8 (0.034 mi.)	W139 / 5	206
Database: UST, Date of Government Version: 09/13/2017 Tank Status: Removed from Ground Facility Type: CLOSED Facility Id: 00037270				
SHERIDAN PLACE II	7601 E JEFFERSON AVE	SSE 0 - 1/8 (0.035 mi.)	T146 / 6	211
Database: UST, Date of Government Version: 09/13/2017				

EXECUTIVE SUMMARY

Tank Status: Removed from Ground Facility Type: CLOSED Facility Id: 00034190				
BOB MAXEY FORD INC	1833 E JEFFERSON AVE	SSE 0 - 1/8 (0.035 mi.)	147 / 5	214
Database: UST, Date of Government Version: 09/13/2017 Tank Status: Removed from Ground Facility Type: CLOSED Facility Id: 00010648				
OCTO3 LLC	535 E LARNED ST	NW 0 - 1/8 (0.036 mi.)	K158 / 5	234
Database: UST, Date of Government Version: 09/13/2017 Tank Status: Removed from Ground Facility Type: CLOSED Facility Id: 00042694				
FOURMIDABLE CORP	6533 E JEFFERSON 435	SSE 0 - 1/8 (0.040 mi.)	AR175 / 6	248
Database: UST, Date of Government Version: 09/13/2017 Tank Status: Removed from Ground Facility Type: CLOSED Facility Id: 00014768				
SE OF CHENE AND JEFF	2602 E JEFFERSON AVE	SSE 0 - 1/8 (0.050 mi.)	AP225 / 5	270
Database: UST 2, Date of Government Version: 04/23/2018 Database: UST, Date of Government Version: 09/13/2017 Tank Status: Removed from Ground Facility ID: 00040145 Facility Type: CLOSED Facility Id: 00040145				
COMERICA INC	2700 E JEFFERSON AVE	SSE 0 - 1/8 (0.055 mi.)	238 / 5	286
Database: UST, Date of Government Version: 09/13/2017 Tank Status: Removed from Ground Facility Type: CLOSED Facility Id: 00036469				
A & B FUEL INC	6300 E JEFFERSON AVE	SSE 0 - 1/8 (0.058 mi.)	BD245 / 6	297
Database: UST, Date of Government Version: 09/13/2017 Tank Status: Removed from Ground Tank Status: Currently In Use Facility Type: ACTIVE Facility Id: 00038073				
PARCEL B PARKING DEC	NW CORNER OF BEAUBIE	WSW 0 - 1/8 (0.062 mi.)	257 / 5	312
Database: UST, Date of Government Version: 09/13/2017 Tank Status: Removed from Ground Facility Type: CLOSED Facility Id: 00041697				
MOBIL	2010 E JEFFERSON AVE	SSE 0 - 1/8 (0.062 mi.)	AX259 / 5	316
Database: UST, Date of Government Version: 09/13/2017 Tank Status: Removed from Ground Tank Status: Currently In Use Facility Type: ACTIVE Facility Id: 00016622				
DETROIT RIVERFRONT C	1000 E JEFFERSON AVE	SSE 0 - 1/8 (0.066 mi.)	BH264 / 5	329
Database: UST, Date of Government Version: 09/13/2017 Tank Status: Currently In Use Facility Type: ACTIVE Facility Id: 00011688				
DETROIT RECREATION D	6500 E JEFFERSON AVE	SSE 0 - 1/8 (0.066 mi.)	AR266 / 6	333
Database: UST, Date of Government Version: 09/13/2017				

EXECUTIVE SUMMARY

Tank Status: Removed from Ground Facility Type: CLOSED Facility Id: 00037154				
GHASSAN DANNAOUI	2600 E JEFFERSON AVE	SSE 0 - 1/8 (0.066 mi.)	BI270 / 5	342
Database: UST, Date of Government Version: 09/13/2017 Tank Status: Removed from Ground Tank Status: Currently In Use Facility Type: ACTIVE Facility Id: 00010493				
JEFFERSON CHEVROLET	2130 E JEFFERSON AVE	SSE 0 - 1/8 (0.072 mi.)	BK283 / 5	365
Database: UST, Date of Government Version: 09/13/2017 Tank Status: Removed from Ground Facility Type: CLOSED Facility Id: 00018548				
ESTATE OF STEPHEN F	6440 E JEFFERSON AVE	SSE 0 - 1/8 (0.076 mi.)	AZ296 / 6	380
Database: UST, Date of Government Version: 09/13/2017 Tank Status: Removed from Ground Facility Type: CLOSED Facility Id: 00040045				
SEYMOUR CADILLAC INC	3180 E JEFFERSON AVE	SSE 0 - 1/8 (0.076 mi.)	BJ302 / 6	389
Database: UST 2, Date of Government Version: 04/23/2018 Database: UST, Date of Government Version: 09/13/2017 Tank Status: Removed from Ground Facility ID: 00015649 Facility Type: CLOSED Facility Id: 00015649				
JENNINGS BUILDING	7815 E JEFFERSON AVE	NNW 0 - 1/8 (0.083 mi.)	322 / 2	410
Database: UST, Date of Government Version: 09/13/2017 Tank Status: Removed from Ground Facility Type: CLOSED Facility Id: 00003041				
IMMIGRATION & NATURA	333 MOUNT ELLIOTT ST	SSE 0 - 1/8 (0.101 mi.)	BW349 / 6	426
Database: UST, Date of Government Version: 09/13/2017 Tank Status: Removed from Ground Facility Type: CLOSED Facility Id: 00009035				
EAST WOODBRIDGE AVEN	1432 WOODBRIDGE ST	SSE 0 - 1/8 (0.102 mi.)	BQ352 / 5	432
Database: UST, Date of Government Version: 09/13/2017 Tank Status: Closed in Ground Facility Type: CLOSED Facility Id: 00041439				
RIVERTOWN PHASE I LL	1522 WOODBRIDGE ST	SSE 0 - 1/8 (0.103 mi.)	BX358 / 5	435
Database: UST, Date of Government Version: 09/13/2017 Tank Status: Removed from Ground Facility Type: CLOSED Facility Id: 00042550				
3150 EAST WOODBRIDGE	3150 WOODBRIDGE ST	SSE 0 - 1/8 (0.108 mi.)	BO368 / 6	456
Database: UST, Date of Government Version: 09/13/2017 Tank Status: Temporarily out of Use Facility Type: ACTIVE Facility Id: 00042597				
CITY OF DETROIT	1815 FRANKLIN ST	SSE 0 - 1/8 (0.115 mi.)	CA383 / 5	463
Database: UST, Date of Government Version: 09/13/2017				

EXECUTIVE SUMMARY

Tank Status: Removed from Ground Facility Type: CLOSED Facility Id: 00042551				
BLUE CROSS BLUE SHIE	600 LAFAYETTE	NNW 1/8 - 1/4 (0.128 mi.)	399 / 5	472
Database: UST, Date of Government Version: 09/13/2017 Tank Status: Currently In Use Facility Type: ACTIVE Facility Id: 00040640				
GRAIN COMMUNICATIONS	1370 FRANKLIN ST	SSE 1/8 - 1/4 (0.146 mi.)	CH415 / 5	504
Database: UST, Date of Government Version: 09/13/2017 Tank Status: Removed from Ground Facility Type: CLOSED Facility Id: 00034982				
FORMER STONE SHOP CO	1490 FRANKLIN ST	SSE 1/8 - 1/4 (0.148 mi.)	416 / 5	506
Database: UST, Date of Government Version: 09/13/2017 Tank Status: Closed in Ground Facility Type: CLOSED Facility Id: 00042240				
ECONOMIC DEVELOPMENT	1574 FRANKLIN ST	SSE 1/8 - 1/4 (0.151 mi.)	CJ422 / 5	515
Database: UST, Date of Government Version: 09/13/2017 Tank Status: Removed from Ground Facility Type: CLOSED Facility Id: 00042555				
ECONOMIC DEVELOPMENT	240 ORLEANS ST	SSE 1/8 - 1/4 (0.170 mi.)	CJ461 / 5	555
Database: UST, Date of Government Version: 09/13/2017 Tank Status: Removed from Ground Facility Type: CLOSED Facility Id: 00042554				
MARTIN LUTHER KING H	3200 E LAFAYETTE ST	NNW 1/8 - 1/4 (0.177 mi.)	CW465 / 6	561
Database: UST, Date of Government Version: 09/13/2017 Tank Status: Removed from Ground Facility Type: CLOSED Facility Id: 00014599				
REN-CEN SERVICE GARA	901 ATWATER ST	SSE 1/8 - 1/4 (0.179 mi.)	CX470 / 5	573
Database: UST, Date of Government Version: 09/13/2017 Tank Status: Removed from Ground Facility Type: CLOSED Facility Id: 00002121				
AMBASSADOR BRIDGE-FE	2812 W LAFAYETTE BLV	NNW 1/8 - 1/4 (0.189 mi.)	483 / 5	593
Database: UST, Date of Government Version: 09/13/2017 Tank Status: Removed from Ground Facility Type: CLOSED Facility Id: 00035291				
ANR DEVELOPMENT CORP	101 WALKER ST	SSE 1/8 - 1/4 (0.191 mi.)	485 / 6	598
Database: UST, Date of Government Version: 09/13/2017 Tank Status: Removed from Ground Facility Type: CLOSED Facility Id: 00035074				
WRIGHT INVESTMENT	6440 WIGHT ST	SSE 1/8 - 1/4 (0.192 mi.)	486 / 6	604
Database: UST, Date of Government Version: 09/13/2017 Tank Status: Removed from Ground				

EXECUTIVE SUMMARY

Facility Type: CLOSED
Facility Id: 00036662

SUNOCO INC	8005 E JEFFERSON AVE	NE 1/8 - 1/4 (0.192 mi.)	DB488 / 2	608
Database: UST, Date of Government Version: 09/13/2017				
Tank Status: Removed from Ground				
Tank Status: Currently In Use				
Facility Type: ACTIVE				
Facility Id: 00005944				
PARKVIEW SQUIRE	2901 E LAFAYETTE ST	NNW 1/8 - 1/4 (0.206 mi.)	CZ501 / 5	633
Database: UST, Date of Government Version: 09/13/2017				
Tank Status: Removed from Ground				
Facility Type: CLOSED				
Facility Id: 00042375				
AMBASSADOR STEEL CO	1469 ATWATER ST	SSE 1/8 - 1/4 (0.210 mi.)	DH509 / 5	644
Database: UST, Date of Government Version: 09/13/2017				
Tank Status: Removed from Ground				
Facility Type: CLOSED				
Facility Id: 00006356				
FREE PRESS GARAGE	1201 E LAFAYETTE BLV	NNW 1/8 - 1/4 (0.215 mi.)	DK515 / 5	653
Database: UST, Date of Government Version: 09/13/2017				
Tank Status: Removed from Ground				
Facility Type: CLOSED				
Facility Id: 00002373				
FORMER MICHIGAN STEE	1971 GUOIN ST	SSE 1/8 - 1/4 (0.219 mi.)	DG522 / 5	670
Database: UST, Date of Government Version: 09/13/2017				
Tank Status: Removed from Ground				
Facility Type: CLOSED				
Facility Id: 00039814				
FIRE DEPT ENGINE #9	545 E LAFAYETTE BLVD	NNW 1/8 - 1/4 (0.225 mi.)	DO527 / 5	678
Database: UST, Date of Government Version: 09/13/2017				
Tank Status: Removed from Ground				
Facility Type: CLOSED				
Facility Id: 00019094				
COAST GUARD BASE DET	FOOT OF MT ELLIOTT A	SSE 1/8 - 1/4 (0.228 mi.)	DM534 / 6	682
Database: UST, Date of Government Version: 09/13/2017				
Tank Status: Removed from Ground				
Facility Type: CLOSED				
Facility Id: 00011811				
FIRE DEPT ENGINE #7	3737 E LAFAYETTE ST	NNW 1/8 - 1/4 (0.240 mi.)	DR553 / 6	742
Database: UST, Date of Government Version: 09/13/2017				
Tank Status: Removed from Ground				
Facility Type: CLOSED				
Facility Id: 00019092				

MI AST: Aboveground Tanks

A review of the MI AST list, as provided by EDR, and dated 02/08/2018 has revealed that there are 4 MI AST sites within approximately 0.25 miles of the requested target property.

<u>Site</u>	<u>Address</u>	<u>Direction / Distance</u>	<u>Map ID / Focus Map(s)</u>	<u>Page</u>
MOBIL STATION	2010 E JEFFERSON	SSE 0 - 1/8 (0.062 mi.)	AX261 / 5	328

EXECUTIVE SUMMARY

Facility Id: 93082573
 Removed/Closed Date: 05/06/2009
 Tank Status: Removed from Premises

RENAISSANCE CENTER Facility Id: 91084956 Tank Status: Currently In Use	400 RENAISSANCE	WSW 0 - 1/8 (0.097 mi.)	BT341 / 5	422
MILLENDER CENTER PAR Facility Id: 81084431 List Status: Aboveground Tank Status: Inactive	331 E LARNED	WSW 0 - 1/8 (0.112 mi.)	BZ377 / 5	461
BCBS PARKING STRUCTU Facility Id: 91084771 Tank Status: Currently In Use	600 E LAFAYETTE	NNW 1/8 - 1/4 (0.201 mi.)	CY491 / 5	622

State and tribal institutional control / engineering control registries

MI AUL: Engineering and Institutional Controls

A review of the MI AUL list, as provided by EDR, and dated 05/25/2018 has revealed that there are 15 MI AUL sites within approximately 0.5 miles of the requested target property.

<u>Site</u>	<u>Address</u>	<u>Direction / Distance</u>	<u>Map ID / Focus Map(s)</u>	<u>Page</u>
WALGREEN CO Facility ID: 50001843	6331 E JEFFERSON AVE	SSE 0 - 1/8 (0.019 mi.)	71 / 6	120
SPEEDWAY LLC #8735 Facility ID: 00016411	733 EAST JEFFERSON	SSE 0 - 1/8 (0.024 mi.)	I88 / 5	134
HARBORTOWN RIVERSIDE MOBIL Facility ID: 00016622	3500 EAST JEFFERSON 2010 E JEFFERSON AVE	SSE 0 - 1/8 (0.052 mi.) SSE 0 - 1/8 (0.062 mi.)	AU227 / 6 AX259 / 5	277 316
SHELL SERVICE STATIO Facility ID: 00010493	2600 EAST JEFFERSON	SSE 0 - 1/8 (0.066 mi.)	BI267 / 5	338
GHASSAN DANNAOUI Facility ID: 00010493	2600 E JEFFERSON AVE	SSE 0 - 1/8 (0.066 mi.)	BI270 / 5	342
ESTATE OF STEPHEN F. Facility ID: 00040045	6440 EAST JEFFERSON	SSE 0 - 1/8 (0.076 mi.)	AZ298 / 6	385
ATWATER LOFTS, LLC ATWATER LOFTS, LLC DETROIT NEWSPAPER AG Facility ID: 00002373	1461-1471 EAST ATWAT 1461-1471 EAST ATWAT 1201 EAST LAFAYETTE	SSE 1/8 - 1/4 (0.204 mi.) SSE 1/8 - 1/4 (0.204 mi.) NNW 1/8 - 1/4 (0.215 mi.)	DE497 / 5 DE498 / 5 DK516 / 5	627 629 661
LAFAYETTE TOWERS Facility ID: 00039648	1301 ORLEANS STREET	NNW 1/4 - 1/2 (0.280 mi.)	DW581 / 5	768
7930 AGNES Facility ID: 00042421	7930 AGNES	N 1/4 - 1/2 (0.321 mi.)	DY594 / 2	798
FIRST NATIONAL BUILD Facility ID: 00011133	660 WOODWARD AVE	W 1/4 - 1/2 (0.344 mi.)	EB602 / 4	801
FEDERAL RESERVE BANK Facility ID: 00036654	160 WEST FORT STREET	W 1/4 - 1/2 (0.476 mi.)	EU656 / 4	881
FEDERAL RESERVE BANK	128 THRU 166 WEST FO	W 1/4 - 1/2 (0.478 mi.)	EU658 / 4	883

EXECUTIVE SUMMARY

Facility ID: 00036654

State and tribal Brownfields sites

MI BROWNFIELDS: Brownfields and UST Site Database

A review of the MI BROWNFIELDS list, as provided by EDR, has revealed that there are 5 MI BROWNFIELDS sites within approximately 0.5 miles of the requested target property.

<u>Site</u>	<u>Address</u>	<u>Direction / Distance</u>	<u>Map ID / Focus Map(s)</u>	<u>Page</u>
BRODHEAD ARMORY Database: BROWNFIELDS, Date of Government Version: 01/15/2016 Facility Id: 00039238	7600 EAST JEFFERSON	ENE 0 - 1/8 (0.031 mi.)	A115 / 2	161
UNIROYAL PROPERTIES Database: BROWNFIELDS, Date of Government Version: 01/15/2016 Ernie Id Number: 82000213	6600 EAST JEFFERSON	SSE 0 - 1/8 (0.053 mi.)	BA236 / 6	283
JEFFERSON CHENE Database: BROWNFIELDS, Date of Government Version: 01/15/2016	SE CORNER JEFFERSON/	SSE 0 - 1/8 (0.061 mi.)	AP252 / 5	307
GLOBE DEVELOPMENT LL Database: BROWNFIELDS, Date of Government Version: 01/15/2016	1801 ATWATER ST	SSE 1/8 - 1/4 (0.231 mi.)	DI540 / 5	697
HUDSON'S BUILDING Database: BROWNFIELDS, Date of Government Version: 01/15/2016 Ernie Id Number: 82001578 Status: partially completed	1206 WOODWARD AVENUE	WNW 1/4 - 1/2 (0.452 mi.)	ET649 / 4	877

ADDITIONAL ENVIRONMENTAL RECORDS

Local Brownfield lists

US BROWNFIELDS: A Listing of Brownfields Sites

A review of the US BROWNFIELDS list, as provided by EDR, and dated 03/19/2018 has revealed that there are 11 US BROWNFIELDS sites within approximately 0.5 miles of the requested target property.

<u>Site</u>	<u>Address</u>	<u>Direction / Distance</u>	<u>Map ID / Focus Map(s)</u>	<u>Page</u>
DRC EAST RIVERWALK ACRES property ID: 99341	DETROIT RIVER FROM B	NNW 0 - 1/8 (0.018 mi.)	F67 / 5	111
JEFFERSON RIOPELLE ACRES property ID: 10507	JEFFERSON & RIOPELLE	SSE 0 - 1/8 (0.037 mi.)	G161 / 5	236
HINES PARCEL C ACRES property ID: 99381	500 THROUGH 582 EAST	ENE 0 - 1/8 (0.040 mi.)	174 / 5	242
JEFFERSON-CHENE PROP ACRES property ID: 10508	EAST JEFFERSON AVE &	WSW 0 - 1/8 (0.070 mi.)	AY278 / 5	362
THOMAS TRIPP HOLDING ACRES property ID: 106394	2970 EAST JEFFERSON	SSE 0 - 1/8 (0.075 mi.)	295 / 5	377
FORMER DETROIT ELEVA	1938 FRANKLIN ST	SSE 1/8 - 1/4 (0.154 mi.)	CP432 / 5	522

EXECUTIVE SUMMARY

ACRES property ID: 59021					
ATWATER BREWERY EXPA ACRES property ID: 200441	240 CHENE STREET	SSE 1/8 - 1/4 (0.208 mi.)	DG505 / 5		636
ATWATER LOFTS ACRES property ID: 58921	S AND NE ADDRESSES O	SSE 1/8 - 1/4 (0.229 mi.)	DH537 / 5		687
GLOBE BUILDING ACRES property ID: 25566	1801 ATWATER STREET	SSE 1/8 - 1/4 (0.231 mi.)	DI541 / 5		699
WEST VILLAGE MANOR ACRES property ID: 106386	1400-1434 VAN DYKE A	N 1/4 - 1/2 (0.369 mi.)	613 / 2		815
DAVID STOTT BUILDING ACRES property ID: 106390	1150 GRISWOLD	W 1/4 - 1/2 (0.479 mi.)	659 / 4		884

Local Lists of Landfill / Solid Waste Disposal Sites

MI SWRCY: Recycling Facilities

A review of the MI SWRCY list, as provided by EDR, and dated 01/11/2018 has revealed that there is 1 MI SWRCY site within approximately 0.5 miles of the requested target property.

<u>Site</u>	<u>Address</u>	<u>Direction / Distance</u>	<u>Map ID / Focus Map(s)</u>	<u>Page</u>
AMMEX INC	3400 E LAFAYETTE ST	NNW 1/8 - 1/4 (0.156 mi.)	CR439 / 6	538

Local Lists of Hazardous waste / Contaminated Sites

MI PART 201: Part 201 Site List

A review of the MI PART 201 list, as provided by EDR, and dated 10/01/2013 has revealed that there are 11 MI PART 201 sites within approximately 1 mile of the requested target property.

<u>Site</u>	<u>Address</u>	<u>Direction / Distance</u>	<u>Map ID / Focus Map(s)</u>	<u>Page</u>
MICH CON GAS CO STAT Facility Status: Interim Response in progress Facility ID: 82000029	JEFFERSON & MELDRUM	SSE 0 - 1/8 (0.049 mi.)	AZ219 / 6	264
UNIROYAL PROPERTIES Facility Status: Interim Response in progress Facility ID: 82000213	6600 EAST JEFFERSON	SSE 0 - 1/8 (0.053 mi.)	BA236 / 6	283
MARTIN LUTHER KING A Facility Status: Interim Response conducted - No further activities anticipated Facility ID: 82001907	LOT 17, CHENE STREET	NNW 1/8 - 1/4 (0.174 mi.)	462 / 5	557
BLUTO INC Facility Status: Inactive - no actions taken to address contamination Facility ID: 82001588	2720 WIGHT ST	SSE 1/8 - 1/4 (0.203 mi.)	DD495 / 5	625
HUDSON AREA REDEVELO Facility Status: Interim Response conducted - No further activities anticipated Facility ID: 82001616		W 1/4 - 1/2 (0.368 mi.)	612 / 4	815
MICH CON GAS CO STAT	TIREMAN AVE. BTWN LI	WSW 1/4 - 1/2 (0.403 mi.)	625 / 4	833

EXECUTIVE SUMMARY

Facility Status: Remedial Action in Progress (may incl. use restrictions, O&M and/or monitoring)

Facility ID: 82000031

HUDSON'S BUILDING	1206 WOODWARD AVENUE	WNW 1/4 - 1/2 (0.452 mi.)	ET649 / 4	877
Facility Status: Interim Response conducted - No further activities anticipated				
Facility ID: 82001578				
DETROIT METROPOLITAN	33 JOHN R	WNW 1/2 - 1 (0.557 mi.)	666 / 4	895
Facility Status: Interim Response conducted - No further activities anticipated				
Facility ID: 82000133				
MARIA PLATING (DET M	6317 KERCHEVAL	NNW 1/2 - 1 (0.647 mi.)	667 / 2	896
Facility Status: Interim Response conducted				
Facility ID: 82001883				
STATLER HILTON HOTEL	1539-1565 WASHINGTON	WNW 1/2 - 1 (0.678 mi.)	668 / 4	896
Facility Status: Interim Response conducted				
Facility ID: 82001619				
DETROIT REC DEPT BEL	BELLE ISLE WHITE HOU	SE 1/2 - 1 (0.986 mi.)	669 / 7	897
Facility Status: Interim Response in progress				
Facility ID: 82001520				

MI INVENTORY: Inventory of Facilities

A review of the MI INVENTORY list, as provided by EDR, and dated 04/23/2018 has revealed that there are 158 MI INVENTORY sites within approximately 0.5 miles of the requested target property.

<u>Site</u>	<u>Address</u>	<u>Direction / Distance</u>	<u>Map ID / Focus Map(s)</u>	<u>Page</u>
WALGREEN CO Facility ID: 50001843	6331 E JEFFERSON AVE	SSE 0 - 1/8 (0.019 mi.)	71 / 6	120
EAST JEFFERSON DEVEL Facility ID: 82003241	1425 EAST JEFFERSON	SSE 0 - 1/8 (0.024 mi.)	AA87 / 5	134
TRENT AUTO WASH INC Facility ID: 00003907	3501 E JEFFERSON AVE	SSE 0 - 1/8 (0.026 mi.)	R96 / 6	144
DETROIT MARINE CORPS Facility ID: 00039238	7600 E JEFFERSON AVE	ENE 0 - 1/8 (0.031 mi.)	A113 / 2	154
3245 E. JEFFERSON Facility ID: 82002981	3245 E. JEFFERSON	SSE 0 - 1/8 (0.033 mi.)	AK131 / 6	198
MT. ZION BAPTIST CHU Facility ID: 82001592	565 E. LARNED, SUITE	NNW 0 - 1/8 (0.034 mi.)	K142 / 5	210
565 EAST LARNED STRE SHERIDAN PLACE II Facility ID: 00034190	565 EAST LARNED STRE 7601 E JEFFERSON AVE	NNW 0 - 1/8 (0.034 mi.) SSE 0 - 1/8 (0.035 mi.)	K143 / 5 T146 / 6	211 211
BOB MAXEY FORD INC Facility ID: 00010648	1833 E JEFFERSON AVE	SSE 0 - 1/8 (0.035 mi.)	147 / 5	214
7001-7005 E. JEFFERS	7001-7005 E. JEFFERS	SSE 0 - 1/8 (0.036 mi.)	Z155 / 6	233
7-ELEVEN STORE #3609 Facility ID: 82002844	2660 EAST JEFFERSON	SSE 0 - 1/8 (0.045 mi.)	AJ202 / 5	256
7-ELEVEN Facility ID: 82002844	2660 EAST JEFFERSON	SSE 0 - 1/8 (0.045 mi.)	AJ203 / 5	257
HARBORTOWN RIVERSIDE Facility ID: 82000185	3500 EAST JEFFERSON	SSE 0 - 1/8 (0.052 mi.)	AU228 / 6	278
UNIROYAL - MICHELIN	6600 EAST JEFFERSON	SSE 0 - 1/8 (0.053 mi.)	BA235 / 6	283

EXECUTIVE SUMMARY

Facility ID: 82000213				
A & B FUEL INC	6300 E JEFFERSON AVE	SSE 0 - 1/8 (0.058 mi.)	BD245 / 6	297
Facility ID: 00038073				
RIVER TERRACE APARTM	7770-7732 EAST JEFFE	ENE 0 - 1/8 (0.060 mi.)	250 / 2	307
Facility ID: 82003239				
MOBIL	2010 E JEFFERSON AVE	SSE 0 - 1/8 (0.062 mi.)	AX259 / 5	316
Facility ID: 00016622				
GHASSAN DANNAOUI	2600 E JEFFERSON AVE	SSE 0 - 1/8 (0.066 mi.)	BI270 / 5	342
Facility ID: 00010493				
JEFFERSON CHEVROLET	2130 E JEFFERSON AVE	SSE 0 - 1/8 (0.072 mi.)	BK283 / 5	365
Facility ID: 00018548				
PASADENA APARTMENTS	2160 AND 2170 EAST J	SSE 0 - 1/8 (0.073 mi.)	BK287 / 5	375
J.C. GOSS COMPANY	6330 EAST JEFFERSON	SSE 0 - 1/8 (0.075 mi.)	BD294 / 6	376
Facility ID: 82001901				
ESTATE OF STEPHEN F	6440 E JEFFERSON AVE	SSE 0 - 1/8 (0.076 mi.)	AZ296 / 6	380
Facility ID: 00040045				
3100 OWNER LLC	3100 EAST JEFFERSON	SSE 0 - 1/8 (0.076 mi.)	BF304 / 6	394
HARBORTOWN PROPRTIE	3400 E. JEFFERSON AV	SSE 0 - 1/8 (0.080 mi.)	316 / 6	408
US REAL ESTATE LIMIT	2730 EAST JEFFERSON	SSE 0 - 1/8 (0.088 mi.)	BR328 / 5	414
440 EAST CONGRESS ST	440 EAST CONGRESS ST	WNW 0 - 1/8 (0.097 mi.)	BU342 / 5	423
1000 ASSOCIATES LLC	1000 E. WOODBRIDGE S	SSE 0 - 1/8 (0.100 mi.)	348 / 5	425
IMMIGRATION & NATURA	333 MOUNT ELLIOTT ST	SSE 0 - 1/8 (0.101 mi.)	BW349 / 6	426
Facility ID: 00009035				
VACANT INDUSTRIAL PR	1436-1480 EAST WOODB	SSE 0 - 1/8 (0.102 mi.)	BQ354 / 5	434
Facility ID: 82002681				
RIVERTOWN, PHASE I L	1500-1580 WOODBRIDGE	SSE 0 - 1/8 (0.102 mi.)	BX355 / 5	434
Facility ID: 82002849				
RIVERTOWN PHASE I	1522 E. WOODBRIDGE S	SSE 0 - 1/8 (0.103 mi.)	BX357 / 5	435
Facility ID: 82002849				
DETROIT MUNICIPAL CR	1480 EAST WOODBRIDGE	SSE 0 - 1/8 (0.105 mi.)	BX364 / 5	455
Facility ID: 82002681				
631 ORLEANS STREET	631 ORLEANS STREET	NNW 0 - 1/8 (0.106 mi.)	366 / 5	456
EAST RIVERFRONT DEVE	1500,1520,1522,1568,	SSE 0 - 1/8 (0.111 mi.)	BX375 / 5	461
Facility ID: 82002849				
EAST RIVERFRONT DEVE	1803, 1815, AND 1831	SSE 0 - 1/8 (0.113 mi.)	CA378 / 5	462
Facility ID: 82002850				
ECOMOMIC DEVELOPMENT	1815 FRANKLIN ST	SSE 0 - 1/8 (0.115 mi.)	CA384 / 5	465
STANDARDS INVESTMENT	550-700 CHENE STREET	NNW 0 - 1/8 (0.115 mi.)	CC387 / 5	468
RIVERTOWN PHASE I, L	1803-1831 FRANKLIN S	SSE 0 - 1/8 (0.124 mi.)	CA396 / 5	470
Facility ID: 82002850				
RIVERTOWN PHASE I	1831 FRANKLIN STREET	SSE 0 - 1/8 (0.125 mi.)	CA398 / 5	472
Facility ID: 82002850				
CHENE SQUARE LLC/FOR	2629 FRANKLIN STREET	SSE 1/8 - 1/4 (0.130 mi.)	400 / 5	476
Not reported	401 EAST CONGRESS ST	WNW 1/8 - 1/4 (0.140 mi.)	CG409 / 5	500
HARBORSIDE RESIDENCE	JORDAN JONNA 3883 TE	SSE 1/8 - 1/4 (0.140 mi.)	410 / 6	500
Facility ID: 82000185				
FORMER STONE SHOP CO	1490 FRANKLIN ST	SSE 1/8 - 1/4 (0.148 mi.)	416 / 5	506
Facility ID: 00042240				
RIVERTOWN PHASE I	1560 FRANKLIN STREET	SSE 1/8 - 1/4 (0.149 mi.)	CI418 / 5	511

EXECUTIVE SUMMARY

Facility ID: 82002849					
RIVERTOWN PHASE I Facility ID: 82002850	1828 FRANKLIN STREET	SSE 1/8 - 1/4 (0.149 mi.)	CJ419 / 5		512
INTERNATIONAL METAL CITY MANAGEMENT CORP Facility ID: 82002620	2130 FRANKLIN ST 3250 FRANKLIN STREET	SSE 1/8 - 1/4 (0.151 mi.) SSE 1/8 - 1/4 (0.154 mi.)	CL423 / 5 CN427 / 6		517 521
WRIGHT-AUSTIN CO. PR Facility ID: 82002620	3250 FRANKLIN	SSE 1/8 - 1/4 (0.154 mi.)	CN428 / 6		521
WARD 11 ITEM 0000048 2748 FRANKLIN AVENUE DETROIT ELEVATOR COM Facility ID: 82002567	2748 FRANKLIN STREET 2748 FRANKLIN AVENUE 1938 FRANKLIN STREET	SSE 1/8 - 1/4 (0.154 mi.) SSE 1/8 - 1/4 (0.154 mi.) SSE 1/8 - 1/4 (0.154 mi.)	CO430 / 5 CO431 / 5 CP433 / 5		522 522 535
DETROIT ELEVATOR CO Facility ID: 82002567	1938 FRANKLIN ST	SSE 1/8 - 1/4 (0.154 mi.)	CP434 / 5		535
PRESBYTERIAN VILLAGE 3250 FRANKLIN, LLC Facility ID: 82002620	3146 AND 3160 FRANKL 3250 FRANKLIN STREET	SSE 1/8 - 1/4 (0.155 mi.) SSE 1/8 - 1/4 (0.156 mi.)	CQ435 / 6 CN437 / 6		536 537
Not reported ST. AUBIN STREET PRO FORMER CONRAIL PROPE Facility ID: 82002851	260 WALKER STREET 261 ST. AUBIN STREET 6478 & 6480 EAST JEF	SSE 1/8 - 1/4 (0.157 mi.) SSE 1/8 - 1/4 (0.160 mi.) SSE 1/8 - 1/4 (0.163 mi.)	CE441 / 6 CK446 / 5 CT449 / 6		542 548 549
CONRAIL PROPERTY Facility ID: 82002851	PARCEL A - 6480 & PA	SSE 1/8 - 1/4 (0.163 mi.)	CT450 / 6		549
HARBORTOWN APARTMENT Facility ID: 82000185	250 E. HARBORTOWN DR	SSE 1/8 - 1/4 (0.163 mi.)	CU451 / 6		550
@WATER LOFTS LLC EAST RIVERFRONT DEVE Facility ID: 82002837	1364 FRANKLIN, 1365 240 ORLEANS, 1828 AN	SSE 1/8 - 1/4 (0.168 mi.) SSE 1/8 - 1/4 (0.170 mi.)	CH453 / 5 CJ458 / 5		550 553
EAST RIVERFRONT DEVE Facility ID: 82002837	1828 AND 1836 FRANKL	SSE 1/8 - 1/4 (0.170 mi.)	CJ460 / 5		555
MARTIN LUTHER KING A Facility ID: 82001907	LOT 17, CHENE STREET	NNW 1/8 - 1/4 (0.174 mi.)	462 / 5		557
RIVERTOWN NEIGHBORHO Facility ID: 82002734	3103 WIGHT STREET	SSE 1/8 - 1/4 (0.179 mi.)	CQ467 / 6		571
DETROIT AFFORDABLE A Facility ID: 82002734	3103 WIGHT ST. AND 3	SSE 1/8 - 1/4 (0.179 mi.)	CQ469 / 6		573
DETROIT AFFORDABLE A Facility ID: 82002734	3103 WIGHT STREET &	SSE 1/8 - 1/4 (0.181 mi.)	CQ473 / 6		586
EAST RIVERTOWN SENIO Facility ID: 82002734	UNIT 5 EAST JEFFERSO	SSE 1/8 - 1/4 (0.181 mi.)	CQ474 / 6		586
FORT STREET GARAGE PARKVIEW SQUARE Facility ID: 82002537	419 E. FORT STREET A 2901 E. LAFAYETTE ST	NW 1/8 - 1/4 (0.183 mi.) NNW 1/8 - 1/4 (0.189 mi.)	CV476 / 5 CZ479 / 5		587 589
407 FORT STREET LLC BLUE CROSS BLUE SHIE Facility ID: 82002871	407 E FORT ST 733 ST. ANTOINE STRE	WNW 1/8 - 1/4 (0.189 mi.) NNW 1/8 - 1/4 (0.191 mi.)	DA482 / 5 CY484 / 5		593 598
SUNOCO INC Facility ID: 00005944	8005 E JEFFERSON AVE	NE 1/8 - 1/4 (0.192 mi.)	DB488 / 2		608
DUCHARME PLACE DEVEL	1544-1556 EAST LAFAY	NNW 1/8 - 1/4 (0.195 mi.)	490 / 5		622

EXECUTIVE SUMMARY

Facility ID: 82002898				
CITY OF DETROIT	1303-1315 EAST ATWAT	SSE 1/8 - 1/4 (0.202 mi.)	DC492 / 5	623
BLUTO INC	2720 WIGHT ST	SSE 1/8 - 1/4 (0.203 mi.)	DD495 / 5	625
Facility ID: 82001588				
@WATER LOFTS LLC	1461-1471 EAST ATWAT	SSE 1/8 - 1/4 (0.204 mi.)	DE499 / 5	630
Facility ID: 82002577				
RIVERTOWN PHASE I, L	1547 & 1561 EAST ATW	SSE 1/8 - 1/4 (0.207 mi.)	DF502 / 5	634
Facility ID: 82002857				
RIVERTOWN PHASE I, L	1520, 1538, 1560, 15	SSE 1/8 - 1/4 (0.207 mi.)	DF503 / 5	634
Facility ID: 82002857				
STAFF INDUSTRIES INC	240 CHENE ST	SSE 1/8 - 1/4 (0.208 mi.)	DG507 / 5	643
TRICENTENNIAL RENAME	1340-1980 EAST ATWAT	SSE 1/8 - 1/4 (0.208 mi.)	DC508 / 5	644
Facility ID: 82002589				
AMBASSADOR STEEL CO	1469 ATWATER ST	SSE 1/8 - 1/4 (0.210 mi.)	DH509 / 5	644
Facility ID: 00006356				
GLOBE TRADING COMPAN	1801 AND 1901 EAST A	SSE 1/8 - 1/4 (0.211 mi.)	DI510 / 5	649
Facility ID: 82001930				
PHOENIX HAUS & CHECH	6301 E. LAFAYETTE, 1	NNW 1/8 - 1/4 (0.212 mi.)	513 / 6	652
ATWATER BREWEY	237 JOSEPH CAMPAU ST	SSE 1/8 - 1/4 (0.215 mi.)	DD514 / 5	652
FREE PRESS GARAGE	1201 E LAFAYETTE BLV	NNW 1/8 - 1/4 (0.215 mi.)	DK515 / 5	653
Facility ID: 00002373				
RIVER PLACE APARTMEN	400, 500, AND 600 RI	SSE 1/8 - 1/4 (0.216 mi.)	DL518 / 6	664
LIGHTHOUSE DEPOT DEV	3414 AND 3766 WIGHT	SSE 1/8 - 1/4 (0.220 mi.)	DM523 / 6	672
139 CADILLAC SQUARE	139 CADILLAC SQUARE	W 1/8 - 1/4 (0.225 mi.)	DN529 / 5	680
Facility ID: 82003216				
139 CADILLAC SQUARE	139 CADILLAC SQUARE	W 1/8 - 1/4 (0.225 mi.)	DN530 / 5	680
Facility ID: 82003216				
COMERICA INC	459 E LAFAYETTE BLVD	NNW 1/8 - 1/4 (0.225 mi.)	DO531 / 5	681
Facility ID: 50002131				
GUOIN STREET PROPERT	2104 GUOIN STREET	SSE 1/8 - 1/4 (0.227 mi.)	DG533 / 5	682
GLOBE DEVELOPMENT PR	1801-1803 ATWATER	SSE 1/8 - 1/4 (0.230 mi.)	DI538 / 5	697
Facility ID: 82001930				
GLOBE DEVELOPMENT LL	1801 ATWATER ST	SSE 1/8 - 1/4 (0.231 mi.)	DI540 / 5	697
Facility ID: 82001930				
GLOBE TRADING COMPAN	1801 ATWATER ST	SSE 1/8 - 1/4 (0.231 mi.)	DI543 / 5	728
Facility ID: 50000028				
ST. AUBIN PARK MARIN	ORLEANS AND ATWATER	SSE 1/8 - 1/4 (0.244 mi.)	DQ554 / 5	744
Facility ID: 82002725				
THE STROH COMPANIES,	2655 EAST ATWATER	SSE 1/4 - 1/2 (0.257 mi.)	DT560 / 5	753
Facility ID: 82002619				
THE STROH COMPANIES,	2655 EAST ATWATER	SSE 1/4 - 1/2 (0.257 mi.)	DT561 / 5	754
Facility ID: 82002619				
100 CADILLAC SQUARE	100 CADILLAC SQUARE	W 1/4 - 1/2 (0.260 mi.)	563 / 5	755
MEDUSA CEMENT CO	2122 ATWATER ST	SSE 1/4 - 1/2 (0.263 mi.)	DK565 / 5	756
Facility ID: 00007374				
2122 EAST ATWATER ST	2122 EAST ATWATER ST	SSE 1/4 - 1/2 (0.263 mi.)	DQ566 / 5	759
PARKVIEW SQUARE	2901 EAST LAYAFETTE	NNW 1/4 - 1/2 (0.266 mi.)	567 / 5	759
Facility ID: 82002537				
GREEKTOWN LLC	566 MONROE STREET	NNW 1/4 - 1/2 (0.271 mi.)	DU568 / 5	759

EXECUTIVE SUMMARY

<u>Site</u>	<u>Address</u>	<u>Direction / Distance</u>	<u>Map ID / Focus Map(s)</u>	<u>Page</u>
CITY OF DETROIT Facility ID: 82002578	1470 E. ATWATER, 150	SSE 1/4 - 1/2 (0.273 mi.)	DV570 / 5	760
DNR/MILLIKEN PARK PA Facility ID: 82002578	1470 EAST ATWATER	SSE 1/4 - 1/2 (0.273 mi.)	DV571 / 5	760
ATWATER LOFTS LLC Facility ID: 82002578	1470 EAST ATWATER ST	SSE 1/4 - 1/2 (0.273 mi.)	DV573 / 5	761
KOENIG CONCRETE Facility ID: 00033414	1470 ATWATER ST	SSE 1/4 - 1/2 (0.273 mi.)	DV574 / 5	761
1470 EAST ATWATER ST Facility ID: 82002578	1470 EAST ATWATER ST	SSE 1/4 - 1/2 (0.273 mi.)	DV575 / 5	765
1001 BRUSH STREET LL	1001 BRUSH STREET AN	NW 1/4 - 1/2 (0.274 mi.)	577 / 5	766
CORKTOWN BREWING COM	1087 BEAUFIT STREET	NNW 1/4 - 1/2 (0.279 mi.)	579 / 6	767
LAFAYETTE TOWERS	1301 ORLEANS STREET	NNW 1/4 - 1/2 (0.280 mi.)	DW580 / 5	767
LAFARGE CORP Facility ID: 00017604	1500 ATWATER ST	SSE 1/4 - 1/2 (0.280 mi.)	582 / 5	769
U.S. COAST GUARD PRO DETROIT MARINE TERMI Facility ID: 82001773	2660 AND 2670 EAST A DETROIT/WAYNE COUNTY	SSE 1/4 - 1/2 (0.282 mi.) ENE 1/4 - 1/2 (0.284 mi.)	DT584 / 5 585 / 2	783 783
GREEKTOWN CASINO, LL GREEKTOWN CASINO	1231 SAINT ANTOINE S 1211 CHRYSLER DRIVE	NNW 1/4 - 1/2 (0.298 mi.) NNW 1/4 - 1/2 (0.306 mi.)	DU587 / 5 588 / 5	787 787
NATIONAL THEATER Facility ID: 82001771	118 MONROE	WNW 1/4 - 1/2 (0.310 mi.)	589 / 5	788
CHENE PARK DEVELOPME GREEKTOWN LLC	2200 EAST ATWATER ST 666 MACOMB STREET	SSE 1/4 - 1/2 (0.312 mi.) NNW 1/4 - 1/2 (0.323 mi.)	590 / 5 595 / 5	788 799
8143 E. JEFFERSON AV	8143 E. JEFFERSON AV	NE 1/4 - 1/2 (0.327 mi.)	DZ596 / 2	799
STROH BREWERY CO	100 RIVER PLACE DR	SSE 1/4 - 1/2 (0.332 mi.)	DX598 / 6	800
RANDOLPH STREET PROP	1218 RANDOLPH ST.	NW 1/4 - 1/2 (0.333 mi.)	EA600 / 5	801
FIRST NATIONAL BUILD	660 WOODWARD	W 1/4 - 1/2 (0.344 mi.)	EB601 / 4	801
FIRST NATIONAL BUILD Facility ID: 00011133	660 WOODWARD AVE	W 1/4 - 1/2 (0.344 mi.)	EB602 / 4	801
FIRST NATIONAL BANK Not reported	660 WOODWARD 1155 BELLEVUE AVENUE	W 1/4 - 1/2 (0.344 mi.) NNW 1/4 - 1/2 (0.350 mi.)	EB603 / 4 EC605 / 2	811 812
100 TALON CENTER	100 TALON CENTER	SSE 1/4 - 1/2 (0.360 mi.)	ED607 / 6	813
POAH BELLE MAISON LL	8330 E. JEFFERSON AV	ENE 1/4 - 1/2 (0.365 mi.)	EE610 / 2	814
HUDSON AREA REDEVELO Facility ID: 82001616		W 1/4 - 1/2 (0.368 mi.)	612 / 4	815
410 ASSOCIATES LLC MT ELLIOT SITE Facility ID: 00042250	408 GRATIOT AVENUE 1320 MOUNT ELLIOTT S	NW 1/4 - 1/2 (0.379 mi.) NNW 1/4 - 1/2 (0.380 mi.)	614 / 5 EF615 / 2	823 823
WAYNE COUNTY CONSOLI Facility ID: 82002794	1400 ST. ANTOINE	NNW 1/4 - 1/2 (0.389 mi.)	EG617 / 5	829
WAYNE COUNTY BUILDIN Facility ID: 82002794	1400 ST. ANTOINE STR	NNW 1/4 - 1/2 (0.389 mi.)	EG618 / 5	830
8344 EAST JEFFERSON INDUSTRIAL PROPERTY	8344 EAST JEFFERSON 1213 BELLEVUE AVENUE	ENE 1/4 - 1/2 (0.398 mi.) NNW 1/4 - 1/2 (0.401 mi.)	EH621 / 2 EI622 / 2	831 831
1219 BEAUFIT Facility ID: 82003066	1219 BEAUFIT	NNW 1/4 - 1/2 (0.402 mi.)	EJ624 / 2	832
MICH CON GAS CO STAT	TIREMAN AVE. BTWN LI	WSW 1/4 - 1/2 (0.403 mi.)	625 / 4	833

EXECUTIVE SUMMARY

Facility ID: 82000031				
1202 MELDRUM	1202 MELDRUM	NNW 1/4 - 1/2 (0.404 mi.)	EK627 / 2	833
1234 LIBRARY LLC	1234-46 LIBRARY AND	WNW 1/4 - 1/2 (0.409 mi.)	EL631 / 4	844
AUBURN REO, LLC	1462 VAN DYKE AVENUE	N 1/4 - 1/2 (0.417 mi.)	632 / 2	844
Not reported	1440 A. ROBERT BRADB	NNW 1/4 - 1/2 (0.436 mi.)	EM636 / 5	855
Facility ID: 82002759				
L & M AUTO TOWING &	1261 BELLEVUE	NNW 1/4 - 1/2 (0.439 mi.)	EO637 / 2	855
Facility ID: 00036713				
148 WEST LARNED STRE	148 WEST LARNED STRE	WSW 1/4 - 1/2 (0.442 mi.)	EP639 / 4	858
151 W. JEFFERSON	151 W. JEFFERSON	WSW 1/4 - 1/2 (0.445 mi.)	EQ640 / 8	858
Facility ID: 82003045				
1354 ASSOCIATES LLC	1356 BROADWAY STREET	NW 1/4 - 1/2 (0.447 mi.)	642 / 4	859
PARADISE VALLEY REAL	1452 RANDOLPH	NW 1/4 - 1/2 (0.448 mi.)	ER644 / 4	875
Facility ID: 82002829				
REAL TIMES MEDIA PRO	1452 RANDOLPH	NW 1/4 - 1/2 (0.448 mi.)	ER645 / 4	875
Facility ID: 82002840				
REAL TIMES MEDIA PRO	1452 RANDOLPH	NW 1/4 - 1/2 (0.448 mi.)	ER646 / 4	875
Facility ID: 82002840				
C4 PROPERTY MANAGEME	1436 BRUSH STREET	NW 1/4 - 1/2 (0.448 mi.)	ES647 / 5	876
Facility ID: 82002814				
C4 PROPERTY MANAGEME	1436 BRUSH STREET	NW 1/4 - 1/2 (0.448 mi.)	ES648 / 5	876
Facility ID: 82002814				
154 WEST LARNED STRE	154 WEST LARNED STRE	WSW 1/4 - 1/2 (0.453 mi.)	EP650 / 4	878
GREEKTOWN CASINO LLC	1510 ST. ANTOINE STR	NNW 1/4 - 1/2 (0.453 mi.)	EN651 / 5	878
L.B. KING BUILDING	1274 LIBRARY STREET	WNW 1/4 - 1/2 (0.457 mi.)	653 / 4	879
LEAR BUILDING	230 EAST GRAND RIVER	NW 1/4 - 1/2 (0.478 mi.)	657 / 4	882
FEDERAL RESERVE BANK	160 W FORT ST	W 1/4 - 1/2 (0.479 mi.)	EU660 / 4	889
Facility ID: 00036654				
THE FOWLER BUILDING	1225 WOODWARD AVENUE	WNW 1/4 - 1/2 (0.483 mi.)	ET661 / 4	893
Facility ID: 63001022				
FORMER SHELL STATION	561 GRATIOT AVE	NNW 1/4 - 1/2 (0.485 mi.)	663 / 5	894
Facility ID: 50002646				
202 WEST LARNED STRE	202 WEST LARNED STRE	WSW 1/4 - 1/2 (0.490 mi.)	664 / 8	895
607 SHELBY LLC	607 SHELBY ST	WSW 1/4 - 1/2 (0.493 mi.)	665 / 4	895

Other Ascertainable Records

RCRA NonGen / NLR: RCRA - Non Generators / No Longer Regulated

A review of the RCRA NonGen / NLR list, as provided by EDR, and dated 03/01/2018 has revealed that there are 64 RCRA NonGen / NLR sites within approximately 0.25 miles of the requested target property.

<u>Site</u>	<u>Address</u>	<u>Direction / Distance</u>	<u>Map ID / Focus Map(s)</u>	<u>Page</u>
2751 JEFFERSON REALT EPA ID:: MIK457813681	2751 E JEFFERSON AVE	SSE 0 - 1/8 (0.013 mi.)	L40 / 5	94
DETROIT UNIV OF MERC EPA ID:: MID985629138	2985 E JEFFERSON AVE	SSE 0 - 1/8 (0.014 mi.)	P46 / 5	98
MI DEPT/TRANSPORTATI	JEFFERSON @ I 375 (S	SSE 0 - 1/8 (0.021 mi.)	I75 / 5	125

EXECUTIVE SUMMARY

EPA ID:: MIR000028365				
NALCO CHEMICAL CO	7733 E JEFFERSON AVE	ENE 0 - 1/8 (0.025 mi.)	A93 / 2	139
EPA ID:: MIR000037226				
RIVERSIDE FORD TRUCK	1555 E JEFFERSON AVE	SSE 0 - 1/8 (0.025 mi.)	AB94 / 5	141
EPA ID:: MID985650852				
AMOCO OIL CO	7255 E JEFFERSON AVE	SSE 0 - 1/8 (0.031 mi.)	AH122 / 6	181
EPA ID:: MID985616341				
DETROIT TRAILER	481 BEAUFAIT ST	NNW 0 - 1/8 (0.031 mi.)	D123 / 6	183
EPA ID:: MID985614775				
MERCY HEALTH FOUNDAT	3245 E JEFFERSON AVE	SSE 0 - 1/8 (0.033 mi.)	AK132 / 6	198
EPA ID:: MID985612456				
THE PLAYERS CLUB OF	3321 JEFFERSON AVE	SSE 0 - 1/8 (0.034 mi.)	135 / 6	200
EPA ID:: MIK675905427				
2751 ASSOCIATES LLC	2901 E JEFFERSON AVE	SSE 0 - 1/8 (0.034 mi.)	W137 / 5	204
EPA ID:: MIK674115316				
RIVER TERRACE APARTM	7700 E JEFFERSON AVE	ENE 0 - 1/8 (0.034 mi.)	140 / 6	208
EPA ID:: MID982612178				
FALCON HOLDINGS	6931 E JEFFERSON AVE	SSE 0 - 1/8 (0.043 mi.)	Z184 / 6	251
EPA ID:: MIK649493442				
J W COLE & SONS INC	435 BELLEVUE ST	NNW 0 - 1/8 (0.048 mi.)	213 / 6	261
EPA ID:: MID006558902				
CITY OF DETROIT	2602 E JEFFERSON AVE	SSE 0 - 1/8 (0.050 mi.)	AP226 / 5	275
EPA ID:: MIR000025692				
CITY OF DETROIT	6600 E JEFFERSON AVE	SSE 0 - 1/8 (0.053 mi.)	BA233 / 6	280
EPA ID:: MIK956442859				
CITY OF DETROIT	6600 E JEFFERSON AVE	SSE 0 - 1/8 (0.053 mi.)	BA234 / 6	281
EPA ID:: MID005370267				
DUPONT	6600 E JEFFERSON AVE	SSE 0 - 1/8 (0.053 mi.)	BA237 / 6	284
EPA ID:: MIK975992314				
VANSCHLESINGER H EST	6304 E JEFFERSON AVE	SSE 0 - 1/8 (0.061 mi.)	BD255 / 6	310
EPA ID:: MIT270010614				
SHELL OIL COMPANY	2600 E JEFFERSON AVE	SSE 0 - 1/8 (0.066 mi.)	BI269 / 5	340
EPA ID:: MID985664440				
CITY OF DETROIT	1840 E JEFFERSON AVE	SSE 0 - 1/8 (0.070 mi.)	277 / 5	360
EPA ID:: MIK719356750				
SEYMOUR CADILLAC	3180 E JEFFERSON AVE	SSE 0 - 1/8 (0.076 mi.)	BJ301 / 6	387
EPA ID:: MID016849242				
NATIONAL REPRODUCTIO	433 LARNED ST	W 0 - 1/8 (0.078 mi.)	BL311 / 5	402
EPA ID:: MID985665827				
RIVERFRONT HOLDINGS	200 RENAISSANCE CENT	WSW 0 - 1/8 (0.079 mi.)	AY313 / 5	404
EPA ID:: MID985643923				
FARROW GROUP INC	601 BEAUFAIT ST	NNW 0 - 1/8 (0.091 mi.)	334 / 6	415
EPA ID:: MIK362853596				
RIVERTOWN PHASE I LL	1522 WOODBRIDGE ST	SSE 0 - 1/8 (0.103 mi.)	BX359 / 5	448
EPA ID:: MID981788318				
TECHNICOM GROUP	1940 WOODBRIDGE ST	SSE 0 - 1/8 (0.104 mi.)	360 / 5	451

EXECUTIVE SUMMARY

EPA ID:: MIR000026971				
PRESBYTERIAN VILLAGE	3150 WOODBRIDGE ST	SSE 0 - 1/8 (0.108 mi.)	BO369 / 6	458
EPA ID:: MIK100820141				
ECOMOMIC DEVELOPMENT	1815 FRANKLIN ST	SSE 0 - 1/8 (0.115 mi.)	CA385 / 5	466
EPA ID:: MIK126240813				
FERRO MFG CO	1367 FRANKLIN ST	SSE 0 - 1/8 (0.125 mi.)	BV397 / 5	470
EPA ID:: MID005320965				
DONGAN ELECTRIC MANU	2987 FRANKLIN ST	SSE 1/8 - 1/4 (0.133 mi.)	CD402 / 6	477
EPA ID:: MID005321179				
YOUNG AND RUBICAM ST	200 RENAISSANCE CENT	WSW 1/8 - 1/4 (0.138 mi.)	CF406 / 5	497
EPA ID:: MI0000129213				
DTE NORTHWIND LLC	100 RENAISSANCE CTR	WSW 1/8 - 1/4 (0.146 mi.)	CF413 / 5	501
EPA ID:: MIK755811171				
CARRIER CORP	100 RENAISSANCE CTR	WSW 1/8 - 1/4 (0.146 mi.)	CF414 / 5	503
EPA ID:: MID985574136				
HAYES FILE CO	2000 FRANKLIN ST	SSE 1/8 - 1/4 (0.150 mi.)	CK420 / 5	512
EPA ID:: MIK138834775				
HAYES FILE CO	1986 FRANKLIN ST	SSE 1/8 - 1/4 (0.150 mi.)	CK421 / 5	513
EPA ID:: MID005318092				
INTERNATIONAL METAL	2130 FRANKLIN ST	SSE 1/8 - 1/4 (0.151 mi.)	CL424 / 5	518
EPA ID:: MID982425084				
FOX STEEL TREATING C	260 WALKER ST	SSE 1/8 - 1/4 (0.157 mi.)	CE443 / 6	542
EPA ID:: MID076367929				
GENERAL MOTORS LLC	300 RENAISSANCE CENT	WSW 1/8 - 1/4 (0.157 mi.)	CS444 / 5	545
EPA ID:: MIK545768822				
TEF SEVEN LLC	2724 FRANKLIN ST	SSE 1/8 - 1/4 (0.168 mi.)	CM455 / 5	551
EPA ID:: MIK987813367				
ECONOMIC DEVELOPMENT	240 ORLEANS ST	SSE 1/8 - 1/4 (0.170 mi.)	CJ459 / 5	553
EPA ID:: MIK179783661				
DETROIT AFFORDABLE A	3103 WIGHT ST	SSE 1/8 - 1/4 (0.179 mi.)	CQ468 / 6	571
EPA ID:: MIK125405348				
FORD MOTOR COMPANY	901 ATWATER ST	SSE 1/8 - 1/4 (0.179 mi.)	CX471 / 5	581
EPA ID:: MID985657063				
METRO TIMES	733 SAINT ANTOINE ST	NNW 1/8 - 1/4 (0.188 mi.)	CY477 / 5	587
EPA ID:: MIR000001495				
407 FORT STREET LLC	407 E FORT ST	WNW 1/8 - 1/4 (0.189 mi.)	DA481 / 5	591
EPA ID:: MIK136392333				
MARINE POLLUTION CON	8005 E JEFFERSON AVE	NE 1/8 - 1/4 (0.192 mi.)	DB487 / 2	606
EPA ID:: MIK128862276				
SUNOCO INC	8005 E JEFFERSON AVE	NE 1/8 - 1/4 (0.192 mi.)	DB488 / 2	608
EPA ID:: MID000806232				
BLUTO INC	2720 WIGHT ST	SSE 1/8 - 1/4 (0.203 mi.)	DD494 / 5	623
EPA ID:: MID005382577				
MICHIGAN METRO TIMES	743 BEAUBIEN ST	NW 1/8 - 1/4 (0.205 mi.)	CV500 / 5	631
EPA ID:: MID985655356				
LAUHOFF CORPORATION	241 CHENE ST	SSE 1/8 - 1/4 (0.207 mi.)	DG504 / 5	635

EXECUTIVE SUMMARY

EPA ID:: MIK254915081				
STAFF INDUSTRIES INC	240 CHENE ST	SSE 1/8 - 1/4 (0.208 mi.)	DG506 / 5	641
EPA ID:: MID006001077				
39 MIN INDIAN VILLAG	6929 E LAFAYETTE ST	NNW 1/8 - 1/4 (0.211 mi.)	DJ511 / 2	649
EPA ID:: MID053342317				
ECONOMIC DEVELOPMENT	1561 E ATWATER ST	SSE 1/8 - 1/4 (0.216 mi.)	DF520 / 5	664
EPA ID:: MIK110450550				
BRADLIN CLEANERS	649 RANDOLPH ST	W 1/8 - 1/4 (0.223 mi.)	DN525 / 5	674
EPA ID:: MID981783533				
CITY OF DETROIT FIRE	545 E LAFAYETTE BLVD	NNW 1/8 - 1/4 (0.225 mi.)	DO526 / 5	676
EPA ID:: MI0000261131				
DETROIT CANADA TUNNE	100 E JEFFERSON AVE	WSW 1/8 - 1/4 (0.229 mi.)	DP535 / 9	683
EPA ID:: MID985658608				
ADVANCED CONSTRUCTIO	100 E JEFFERSON AVE	WSW 1/8 - 1/4 (0.229 mi.)	DP536 / 9	685
EPA ID:: MIP200001476				
GLOBE BUILDING	1801 ATWATER STREET	SSE 1/8 - 1/4 (0.231 mi.)	DI541 / 5	699
EPA ID:: MIK122347297				
CITY OF DETROIT RECR	171 MOUNT ELLIOTT ST	SSE 1/8 - 1/4 (0.235 mi.)	DM545 / 6	729
EPA ID:: MIR000002766				
PPG INDUSTRIES INC	1059 BEUFAULT AVE	NNW 1/8 - 1/4 (0.239 mi.)	550 / 6	737
EPA ID:: MID980824718				
CITY OF DETROIT FIRE	3737 E LAFAYETTE ST	NNW 1/8 - 1/4 (0.240 mi.)	DR551 / 6	739
EPA ID:: MIK150547795				
CITY OF DETROIT FIRE	3737 E LAFAYETTE ST	NNW 1/8 - 1/4 (0.240 mi.)	DR552 / 6	740
EPA ID:: MI0000261149				
ST AUBIN PARK MARINA	1900 ATWATER ST	SSE 1/8 - 1/4 (0.248 mi.)	DS555 / 5	745
EPA ID:: MID985566744				
CONTAINER MARINE TER	1930 ATWATER ST	SSE 1/8 - 1/4 (0.249 mi.)	DS557 / 5	748
EPA ID:: MID005538657				
THE STROH COMPANIES	210 CHENE ST	SSE 1/8 - 1/4 (0.250 mi.)	558 / 5	750
EPA ID:: MID985609619				

MI BEA: Baseline Environmental Assessment Database

A review of the MI BEA list, as provided by EDR, and dated 08/21/2013 has revealed that there are 92 MI BEA sites within approximately 0.5 miles of the requested target property.

<u>Site</u>	<u>Address</u>	<u>Direction / Distance</u>	<u>Map ID / Focus Map(s)</u>	<u>Page</u>
Not reported	965 E. JEFFERSON AVE	SSE 0 - 1/8 (0.018 mi.)	V69 / 5	118
WALGREEN CO	6331 E JEFFERSON AVE	SSE 0 - 1/8 (0.019 mi.)	71 / 6	120
TRENT AUTO WASH INC	3501 E JEFFERSON AVE	SSE 0 - 1/8 (0.026 mi.)	R96 / 6	144
WOODBIDGE PROPERTY	600 WOODBRIDGE	ENE 0 - 1/8 (0.032 mi.)	AI125 / 5	185
DEACONESS HOSPITAL	3245 E JEFFERSON AVE	SSE 0 - 1/8 (0.033 mi.)	AK129 / 6	195
BASILINE ENVIROMENTA	3245 EAST JEFFERSON	SSE 0 - 1/8 (0.033 mi.)	AK130 / 6	197
(FORMER) BLAIN HOSPI	2151 JEFFERSON AVENU	SSE 0 - 1/8 (0.038 mi.)	F168 / 5	241
7-ELEVEN	2660 EAST JEFFERSON	SSE 0 - 1/8 (0.045 mi.)	AJ203 / 5	257
COMMERCIAL PROPERTY	3100 EAST JEFFERSON	SSE 0 - 1/8 (0.059 mi.)	BF248 / 6	306
KENSINGTON ORGANIZAT	3100 E. JEFFERSON AV	SSE 0 - 1/8 (0.059 mi.)	BF249 / 6	306
EMANUEL STEWARD'S PL	1940 E. JEFFERSON AV	SSE 0 - 1/8 (0.071 mi.)	AX281 / 5	365
PASADENA APARTMENTS	2160 AND 2170 EAST J	SSE 0 - 1/8 (0.073 mi.)	BK286 / 5	374

EXECUTIVE SUMMARY

<u>Site</u>	<u>Address</u>	<u>Direction / Distance</u>	<u>Map ID / Focus Map(s)</u>	<u>Page</u>
HARBORTOWN PROPERTIE	3400 E. JEFFERSON AV	SSE 0 - 1/8 (0.080 mi.)	316 / 6	408
Not reported	1977 E. WOODBRIDGE	SSE 0 - 1/8 (0.080 mi.)	AX317 / 5	409
US REAL ESTATE LIMIT	2730 EAST JEFFERSON	SSE 0 - 1/8 (0.088 mi.)	BR329 / 5	414
COMERICA BANK	620 MT. ELLIOTT	NNW 0 - 1/8 (0.094 mi.)	335 / 6	417
AMMORI INVESTMENTS,	2650, E. JEFFERSON A	SSE 0 - 1/8 (0.097 mi.)	339 / 5	418
VACANT INDUSTRIAL PR	1436-1480 EAST WOODB	SSE 0 - 1/8 (0.102 mi.)	BQ353 / 5	434
EAST RIVERFRONT DEVE	1803, 1815, AND 1831	SSE 0 - 1/8 (0.113 mi.)	CA379 / 5	462
CHENE SQUARE LLC/FOR	2629 FRANKLIN STREET	SSE 1/8 - 1/4 (0.130 mi.)	400 / 5	476
2.7 ACRE VACANT PARC	7850 EAST JEFFERSON	ENE 1/8 - 1/4 (0.132 mi.)	401 / 2	477
Not reported	401 E CONGRESS	WNW 1/8 - 1/4 (0.140 mi.)	CG407 / 5	499
Not reported	401 EAST CONGRESS ST	WNW 1/8 - 1/4 (0.140 mi.)	CG408 / 5	500
VACANT PROPERTY	687 FIELD STREET	NNW 1/8 - 1/4 (0.143 mi.)	411 / 2	501
THE KENSINGTON ORGAN	MCDUGALL & FRANKLIN	SSE 1/8 - 1/4 (0.143 mi.)	CD412 / 6	501
FORMER STONE SHOP CO	1490 FRANKLIN ST	SSE 1/8 - 1/4 (0.148 mi.)	416 / 5	506
Not reported	1560 AND 1538 FRANKL	SSE 1/8 - 1/4 (0.149 mi.)	CI417 / 5	511
INTERNATIONAL METAL	2130 FRANKLIN ST	SSE 1/8 - 1/4 (0.151 mi.)	CL423 / 5	517
CITY OF DETROIT	SOUTHERN SECTION OF	SSE 1/8 - 1/4 (0.151 mi.)	CL425 / 5	520
WARD 11 ITEM 0000048	2748 FRANKLIN STREET	SSE 1/8 - 1/4 (0.154 mi.)	CO429 / 5	521
2748 FRANKLIN AVENUE	2748 FRANKLIN AVENUE	SSE 1/8 - 1/4 (0.154 mi.)	CO431 / 5	522
DETROIT ELEVATOR CO	1938 FRANKLIN ST	SSE 1/8 - 1/4 (0.154 mi.)	CP434 / 5	535
PRESBYTERIAN VILLAGE	3146 AND 3160 FRANKL	SSE 1/8 - 1/4 (0.155 mi.)	CQ436 / 6	536
WRIGHT AUSTIN CO	3250 FRANKLIN ST	SSE 1/8 - 1/4 (0.156 mi.)	CN438 / 6	537
FOX STEEL TREATING C	260 WALKER ST	SSE 1/8 - 1/4 (0.157 mi.)	CE442 / 6	542
TEF-SEVEN, LLC	2674, 2700, 2724, &	SSE 1/8 - 1/4 (0.161 mi.)	CM447 / 5	549
@WATER LOFTS LLC	1364 FRANKLIN, 1365	SSE 1/8 - 1/4 (0.168 mi.)	CH454 / 5	551
Not reported	240 ORLEANS, 1939 19	SSE 1/8 - 1/4 (0.170 mi.)	CJ456 / 5	552
TRICENTENNIAL PARK P	240 ORLEANS, 1939 GU	SSE 1/8 - 1/4 (0.170 mi.)	CJ457 / 5	553
REALTY EQUITY & RICE	439 AND 455 E. FORT	NW 1/8 - 1/4 (0.175 mi.)	CV463 / 5	558
DETROIT AFFORDABLE A	3103 WIGHT ST. AND 3	SSE 1/8 - 1/4 (0.179 mi.)	CQ466 / 6	570
JOSEPH PARKING LOT	419 E. FORT	NW 1/8 - 1/4 (0.183 mi.)	CV475 / 5	586
PARKVIEW SQUARE	2901 E. LAFAYETTE ST	NNW 1/8 - 1/4 (0.189 mi.)	CZ478 / 5	589
CITY OF DETROIT	1303-1315 EAST ATWAT	SSE 1/8 - 1/4 (0.195 mi.)	DC489 / 5	622
A T WAGNER CO	2720 WIGHT AND 2733	SSE 1/8 - 1/4 (0.203 mi.)	DD493 / 5	623
BLUTO INC	2720 WIGHT ST	SSE 1/8 - 1/4 (0.203 mi.)	DD495 / 5	625
@WATER LOFTS LLC	1461-1471 EAST ATWAT	SSE 1/8 - 1/4 (0.204 mi.)	DE496 / 5	627
ECONOMIC DEVELPOMENT	1561 E ATWATER ST	SSE 1/8 - 1/4 (0.216 mi.)	DF519 / 5	664
TRI-CENTENNIAL PARK	1420 EAST ATWATER, 1	SSE 1/8 - 1/4 (0.225 mi.)	528 / 5	680
GREEK TOWN CASINO, L	459 EAST LAFAYETTE	NNW 1/8 - 1/4 (0.225 mi.)	DO532 / 5	681
GLOBE DEVELOPMENT PR	1801-1803 ATWATER	SSE 1/8 - 1/4 (0.231 mi.)	DI539 / 5	697
GLOBE TRADING COMPAN	1801 AND 1901 EAST A	SSE 1/8 - 1/4 (0.231 mi.)	DI542 / 5	728
GLOBE TRADING COMPAN	1801 ATWATER ST	SSE 1/8 - 1/4 (0.231 mi.)	DI543 / 5	728
Not reported	1801 E. ATWATER	SSE 1/8 - 1/4 (0.231 mi.)	DI544 / 5	729
CITY OF DETROIT	2111 EAST ATWATER ST	SSE 1/8 - 1/4 (0.238 mi.)	DQ549 / 5	737
THE STROH COMPANIES	210 CHENE ST	SSE 1/8 - 1/4 (0.250 mi.)	558 / 5	750
ST AUBIN PARK AND MA	1980 E. ATWATER	SSE 1/4 - 1/2 (0.255 mi.)	559 / 5	753
THE STROH COMPANIES,	2655 EAST ATWATER	SSE 1/4 - 1/2 (0.257 mi.)	DT560 / 5	753
HARBORTOWN APARTMENT	250 E. HARBORTOWN DR	SSE 1/4 - 1/2 (0.262 mi.)	564 / 6	756
MEDUSA CEMENT CO	2122 ATWATER ST	SSE 1/4 - 1/2 (0.263 mi.)	DQ565 / 5	756
GREEKTOWN LLC	566 MONROE STREET	NNW 1/4 - 1/2 (0.271 mi.)	DU568 / 5	759
Not reported	1088 BELLEVUE AND 10	NNW 1/4 - 1/2 (0.272 mi.)	569 / 2	760
@WATER LOFTS LLC	1470 EAST ATWATER ST	SSE 1/4 - 1/2 (0.273 mi.)	DV572 / 5	761
CITY OF DETROIT	1470 E. ATWATER, 150	SSE 1/4 - 1/2 (0.273 mi.)	DV576 / 5	766
LAFARGE CORP	1500 ATWATER ST	SSE 1/4 - 1/2 (0.280 mi.)	582 / 5	769
Not reported	2652 E. ATWATER ST.	SSE 1/4 - 1/2 (0.282 mi.)	DT583 / 5	782
GREEKTOWN CASINO, LL	1231 SAINT ANTOINE S	NNW 1/4 - 1/2 (0.298 mi.)	DU587 / 5	787
GREEKTOWN CASINO	1211 CHRYSLER DRIVE	NNW 1/4 - 1/2 (0.306 mi.)	588 / 5	787

EXECUTIVE SUMMARY

<u>Site</u>	<u>Address</u>	<u>Direction / Distance</u>	<u>Map ID / Focus Map(s)</u>	<u>Page</u>
LAFAYETTE TOWERS	1301 ORLEANS ST	NNW 1/4 - 1/2 (0.319 mi.)	591 / 5	788
Not reported	200 RIVERPLACE	SSE 1/4 - 1/2 (0.320 mi.)	DX592 / 6	795
GREEKTOWN LLC	666 MACOMB STREET	NNW 1/4 - 1/2 (0.323 mi.)	595 / 5	799
8143 E. JEFFERSON AV	8143 E. JEFFERSON AV	NE 1/4 - 1/2 (0.327 mi.)	DZ597 / 2	800
RANDOLPH STREET PROP	1218 RANDOLPH ST.	NW 1/4 - 1/2 (0.333 mi.)	EA599 / 5	800
FIRST NATIONAL BUILD	660 WOODWARD AVE	W 1/4 - 1/2 (0.344 mi.)	EB602 / 4	801
Not reported	1155 BELLEVUE AVENUE	NNW 1/4 - 1/2 (0.350 mi.)	EC604 / 2	811
COMERICA BANK	660 WOODBRIDGE ST	W 1/4 - 1/2 (0.356 mi.)	EB606 / 4	812
100 TALON CENTER	100 TALON CENTER	SSE 1/4 - 1/2 (0.360 mi.)	ED608 / 6	813
POAH BELLE MAISON LL	8330 E. JEFFERSON AV	ENE 1/4 - 1/2 (0.365 mi.)	EE609 / 2	813
Not reported	8330 EAST JEFFERSON	ENE 1/4 - 1/2 (0.365 mi.)	EE611 / 2	814
WAYNE COUNTY BUILDIN	1400 ST. ANTOINE STR	NNW 1/4 - 1/2 (0.389 mi.)	EG619 / 5	830
8344 EAST JEFFERSON	8344 EAST JEFFERSON	ENE 1/4 - 1/2 (0.398 mi.)	EH620 / 2	830
1202 MELDRUM	1202 MELDRUM	NNW 1/4 - 1/2 (0.404 mi.)	EK626 / 2	833
TRILOGY FINISHING IN	1213 BELLEVUE ST	NNW 1/4 - 1/2 (0.406 mi.)	EL628 / 2	834
1234 LIBRARY LLC	1234-46 LIBRARY AND	WNW 1/4 - 1/2 (0.409 mi.)	EL630 / 4	843
UAW-FORD NEDTC	151 W. JEFFERSON	WSW 1/4 - 1/2 (0.445 mi.)	EQ641 / 8	858
BANK ONE TREANSPORT	461 GRATIOT AVE	NW 1/4 - 1/2 (0.447 mi.)	643 / 5	859
REAL TIMES MEDIA PRO	1452 RANDOLPH	NW 1/4 - 1/2 (0.448 mi.)	ER646 / 4	875
C4 PROPERTY MANAGEME	1436 BRUSH STREET	NW 1/4 - 1/2 (0.448 mi.)	ES648 / 5	876
GREEKTOWN CASINO LLC	1510 ST. ANTOINE STR	NNW 1/4 - 1/2 (0.453 mi.)	EN652 / 5	878
1466 BRUSH ST	1466 BRUSH ST	NW 1/4 - 1/2 (0.469 mi.)	ES655 / 4	881
THE FOWLER BUILDING	1225 WOODWARD AVENUE	WNW 1/4 - 1/2 (0.483 mi.)	ET662 / 4	893
FORMER SHELL STATION	561 GRATIOT AVE	NNW 1/4 - 1/2 (0.485 mi.)	663 / 5	894

RI MANIFEST: Manifest information

A review of the RI MANIFEST list, as provided by EDR, and dated 12/31/2017 has revealed that there is 1 RI MANIFEST site within approximately 0.25 miles of the requested target property.

<u>Site</u>	<u>Address</u>	<u>Direction / Distance</u>	<u>Map ID / Focus Map(s)</u>	<u>Page</u>
DETROIT MARRIOTT REN	RENAISSANCE CENTER	WSW 1/8 - 1/4 (0.138 mi.)	CF405 / 5	484
EPA Id: MID010873610				
Manifest Document Number: 003726945FLE				

NY MANIFEST: Facility and Manifest Data

A review of the NY MANIFEST list, as provided by EDR, and dated 04/30/2018 has revealed that there are 3 NY MANIFEST sites within approximately 0.25 miles of the requested target property.

<u>Site</u>	<u>Address</u>	<u>Direction / Distance</u>	<u>Map ID / Focus Map(s)</u>	<u>Page</u>
UNITED STATES FOOD & EPA ID: MIP000007340	1560 EAST JEFFERSON	SSE 0 - 1/8 (0.050 mi.)	AB224 / 5	269
RIVERFRONT HOLDINGS EPA ID: MID985643923	200 RENAISSANCE CENT	WSW 0 - 1/8 (0.079 mi.)	AY313 / 5	404
FORD MOTOR COMPANY EPA ID: MID985657063	901 ATWATER ST	SSE 1/8 - 1/4 (0.179 mi.)	CX471 / 5	581

EXECUTIVE SUMMARY

MN MANIFEST: Hazardous Waste Manifest Data

A review of the MN MANIFEST list, as provided by EDR, and dated 06/30/2016 has revealed that there are 3 MN MANIFEST sites within approximately 0.25 miles of the requested target property.

<u>Site</u>	<u>Address</u>	<u>Direction / Distance</u>	<u>Map ID / Focus Map(s)</u>	<u>Page</u>
UNIVERSITY OF DETROI	2985 E JEFFERSON DEN	SSE 0 - 1/8 (0.031 mi.)	P119 / 5	167
FOOD & DRUG ADMINIST	1560 E JEFFERSON AVE	SSE 0 - 1/8 (0.050 mi.)	AB223 / 5	266
LAFAYETTE CLINIC	951 E LAFAYETTE ST	NNW 1/8 - 1/4 (0.216 mi.)	521 / 5	666

EDR HIGH RISK HISTORICAL RECORDS

EDR Exclusive Records

EDR MGP: EDR Proprietary Manufactured Gas Plants

A review of the EDR MGP list, as provided by EDR, has revealed that there are 2 EDR MGP sites within approximately 1 mile of the requested target property.

<u>Site</u>	<u>Address</u>	<u>Direction / Distance</u>	<u>Map ID / Focus Map(s)</u>	<u>Page</u>
DETROIT GAS CO- CHEN	FRANKLIN AND CHENE	SSE 1/8 - 1/4 (0.162 mi.)	448 / 5	549
DETROIT CITY GAS CO-	E. JEFFERSON AVE AND	SSE 1/8 - 1/4 (0.164 mi.)	CT452 / 6	550

EDR Hist Auto: EDR Exclusive Historical Auto Stations

A review of the EDR Hist Auto list, as provided by EDR, has revealed that there are 140 EDR Hist Auto sites within approximately 0.125 miles of the requested target property.

<u>Site</u>	<u>Address</u>	<u>Direction / Distance</u>	<u>Map ID / Focus Map(s)</u>	<u>Page</u>
KELSON MALCOLM J	2752 E LARNED	NNW 0 - 1/8 (0.011 mi.)	L33 / 5	92
SOLOMON BROS	2225 E JEFF AVE	SSE 0 - 1/8 (0.011 mi.)	M34 / 5	93
AUTO WHEEL AND AXLE	2678 E LARNED	NNW 0 - 1/8 (0.012 mi.)	N35 / 5	93
GRAHAM AND BROWN	2680 LARNED E	NNW 0 - 1/8 (0.012 mi.)	L36 / 5	93
PETROLEUM SERVICE	2211 E JEFFERSON STE	SSE 0 - 1/8 (0.012 mi.)	O37 / 5	93
GILFILLAN WM J	2242 E LARNED	NNW 0 - 1/8 (0.013 mi.)	O42 / 5	97
LARNED GARAGE	538 W LARNED	NW 0 - 1/8 (0.013 mi.)	K43 / 5	97
PASADENA GARAGE	2122 E LARNED	NNW 0 - 1/8 (0.013 mi.)	F44 / 5	98
RENO WM L	2122 LARNED E	NNW 0 - 1/8 (0.013 mi.)	F45 / 5	98
NOBLE MARION	2000 E LARNED	NNW 0 - 1/8 (0.015 mi.)	48 / 5	100
MORRIS AND WALKER	1932 E LARNED	NNW 0 - 1/8 (0.015 mi.)	Q49 / 5	101
BROOKER JOHN W	1930 LARNED E	NNW 0 - 1/8 (0.015 mi.)	Q50 / 5	101
STARKWEATHER-BUICK C	112 E GRAND BLVD	SSE 0 - 1/8 (0.015 mi.)	C52 / 6	107
WEIGLE GARAGE	1836 LARNED E	NNW 0 - 1/8 (0.016 mi.)	S53 / 5	107
GOLDBERG MARVIN H	7401 E JEFF AVE	SSE 0 - 1/8 (0.016 mi.)	T56 / 6	108
C S O SINCLAIR SERVI	7401 E JEFFERSON AVE	SSE 0 - 1/8 (0.016 mi.)	T57 / 6	108
PRINCE BROS	1422 E LARNED	NNW 0 - 1/8 (0.017 mi.)	U58 / 5	109
JOHNSON GILBERT T	1422 LARNED E	NNW 0 - 1/8 (0.017 mi.)	U59 / 5	109
WEIGLE OSBORNE M	1006 E LARNED	NNW 0 - 1/8 (0.017 mi.)	V60 / 5	109
DEREIG GEO	1362 E LARNED	NNW 0 - 1/8 (0.017 mi.)	H61 / 5	109
SNYDER S GARAGE	1478 E LARNED	NNW 0 - 1/8 (0.017 mi.)	G62 / 5	109
CRESSY AUTO SERVICE	986 LARNED E	NNW 0 - 1/8 (0.017 mi.)	V63 / 5	110
CRESSY AUTO SERVICE	986 E LARNED	NNW 0 - 1/8 (0.017 mi.)	V64 / 5	110
PRINCE BROS	1440 E LARNED	NNW 0 - 1/8 (0.017 mi.)	U65 / 5	110

EXECUTIVE SUMMARY

<u>Site</u>	<u>Address</u>	<u>Direction / Distance</u>	<u>Map ID / Focus Map(s)</u>	<u>Page</u>
KEYSTONE GARAGE	1450 E LARNED	NNW 0 - 1/8 (0.017 mi.)	U66 / 5	110
WALSTON STANDARD OIL	583 E JEFF AVE	ENE 0 - 1/8 (0.022 mi.)	78 / 5	129
FISKER AUTOMOTIVE IN	500 RENAISSANCE CTR	WSW 0 - 1/8 (0.022 mi.)	Y80 / 5	130
WEIGLE OSBORNE M	912 E LARNED	NNW 0 - 1/8 (0.023 mi.)	V85 / 5	133
SNYDER AUTO REPAIR C	906 LARNED E	NNW 0 - 1/8 (0.023 mi.)	V86 / 5	134
TRENT AUTO WASH INC	3501 JEFFERSON	SSE 0 - 1/8 (0.026 mi.)	R95 / 6	143
WALSTON RAYMON	507 SAINT ANTOINE	NNW 0 - 1/8 (0.026 mi.)	J97 / 5	149
MULTIPLE MOTOR SERVI	7604 JEFFERSON AVE E	ENE 0 - 1/8 (0.027 mi.)	A101 / 2	150
CARNEY LABADIE AND C	949 JEFFERSON AVE E	SSE 0 - 1/8 (0.027 mi.)	AC102 / 5	151
KELSON AND COLE	2237 E LARNED	NNW 0 - 1/8 (0.029 mi.)	AE105 / 5	151
MCKINNON GARAGE	944 E CONGRESS	NNW 0 - 1/8 (0.029 mi.)	I106 / 5	152
KELSON AND COLE	2235 E LARNED	NNW 0 - 1/8 (0.029 mi.)	AE107 / 5	152
OWNERS GARAGE	2235 LARNED E	NNW 0 - 1/8 (0.029 mi.)	AE108 / 5	152
MCKINNON GARAGE	948 E CONGRESS	NNW 0 - 1/8 (0.029 mi.)	I109 / 5	152
L AND L SERVICE STAT	6431 E JEFF AVE	SSE 0 - 1/8 (0.030 mi.)	AF111 / 6	153
WERTHMANN BROS	6841 E JEFFERSON AVE	SSE 0 - 1/8 (0.031 mi.)	AG116 / 6	161
ERICKSON JAS A	6841 E JEFF AVE	SSE 0 - 1/8 (0.031 mi.)	AG118 / 6	166
BELLE ISLE STANDARD	7255 E JEFFERSON	SSE 0 - 1/8 (0.031 mi.)	AH120 / 6	169
WILCOX RUSS	1305 E JEFF AVE	SSE 0 - 1/8 (0.032 mi.)	H124 / 5	185
COLEMAN J J	2651 E JEFF AVE	SSE 0 - 1/8 (0.033 mi.)	AJ127 / 5	194
AUTO WHEEL AND AXLE	2695 E JEFFERSON	SSE 0 - 1/8 (0.033 mi.)	AJ128 / 5	195
SOMERSET GARAGE	1921 E LARNED	NNW 0 - 1/8 (0.033 mi.)	Q133 / 5	200
JEFFERSON JOSEPH CAM	2901 E JEFFERSON AVE	SSE 0 - 1/8 (0.034 mi.)	W138 / 5	206
WILLIAMS HARRY	1827 E LARNED	NNW 0 - 1/8 (0.034 mi.)	S144 / 5	211
ATLAS AUTO TOP CO	7439 JEFFERSON AVE E	SSE 0 - 1/8 (0.034 mi.)	T145 / 6	211
JEFFERSON GARAGE	3135 E JEFF AVE	SSE 0 - 1/8 (0.035 mi.)	AL148 / 6	231
BELTER WM H	1931 E JEFFERSON AVE	SSE 0 - 1/8 (0.035 mi.)	AM149 / 5	231
LOCKE S DICK SUPER S	1931 E JEFF AVE	SSE 0 - 1/8 (0.035 mi.)	AM150 / 5	232
BRAKE SERVICE CORP	3139 E JEFF AVE	SSE 0 - 1/8 (0.035 mi.)	AL151 / 6	232
PHILLIPS WENDELL D	1305 E LARNED	NNW 0 - 1/8 (0.035 mi.)	AN152 / 5	232
NAPOLITAN AND KARALL	1305 LARNED E	NNW 0 - 1/8 (0.035 mi.)	AN153 / 5	232
TRENT AUTO WASH INC	2601 E JEFFERSON	SSE 0 - 1/8 (0.036 mi.)	AP156 / 5	233
KARELLA SAML	1355 E LARNED AVE	NNW 0 - 1/8 (0.037 mi.)	160 / 5	235
JEFFERSON CANTON SER	6901 E JEFFERSON AVE	SSE 0 - 1/8 (0.037 mi.)	AG162 / 6	238
RHODES SUPER SERVICE	6901 E JEFF AVE	SSE 0 - 1/8 (0.037 mi.)	AG163 / 6	239
KRETZSCHMAR-OUELLETT	3383 E JEFF AVE	SSE 0 - 1/8 (0.037 mi.)	AQ164 / 6	239
ABE GEORGE SERVICE S	3383 E JEFFERSON AVE	SSE 0 - 1/8 (0.037 mi.)	AQ165 / 6	239
MCGILL AUSTIN	413 HELEN AVE	SSE 0 - 1/8 (0.039 mi.)	Z171 / 6	242
DOYLE THOMAS J INCOR	2270 E JEFFERSON AVE	SSE 0 - 1/8 (0.042 mi.)	M179 / 5	250
WERTHMANN BROS	6821-41 E JEFFERSON	SSE 0 - 1/8 (0.042 mi.)	AG181 / 6	250
SINCLAIR REFINING CO	6839 E JEFF AVE	SSE 0 - 1/8 (0.042 mi.)	AG182 / 6	251
CIANTAR RENO	3441 E JEFF AVE	SSE 0 - 1/8 (0.043 mi.)	R185 / 6	252
MORRISON AUTO LAUNDR	3449 E JEFF AVE	SSE 0 - 1/8 (0.044 mi.)	R186 / 6	253
MILOCH EDGAR A	418 BEAUBIEN	WSW 0 - 1/8 (0.044 mi.)	AS187 / 5	253
MORRISON AUTO LAUNDR	3455 E JEFF AVE	SSE 0 - 1/8 (0.044 mi.)	R188 / 6	253
KAPENHAGEN AND SON	3461 E JEFF AVE	SSE 0 - 1/8 (0.044 mi.)	R189 / 6	253
JEFFERSON & LEIB SER	3463 E JEFFERSON	SSE 0 - 1/8 (0.044 mi.)	R190 / 6	254
UNIVERSITY GARAGE	610 JEFF AVE E	ENE 0 - 1/8 (0.044 mi.)	AI194 / 5	255
NICHOLAS ALEX	610 E JEFF AVE	ENE 0 - 1/8 (0.044 mi.)	AI195 / 5	255
JEWELL S AUTO SERVIC	983 E CONGRESS	NNW 0 - 1/8 (0.046 mi.)	AW205 / 5	257
GRAHAM WALTER	989 E CONGRESS	NNW 0 - 1/8 (0.046 mi.)	AW206 / 5	258
JEFFERSON CANTON SER	400 CANTON AVE	SSE 0 - 1/8 (0.046 mi.)	AG207 / 6	258
SALEN HENRY REAR	1996 E JEFF AVE	SSE 0 - 1/8 (0.046 mi.)	AX211 / 5	260
JUDD LEON	2134 E JEFF AVE	SSE 0 - 1/8 (0.047 mi.)	AD212 / 5	261
RANDALL MAYNARD R	500 W JEFF AVE	WSW 0 - 1/8 (0.048 mi.)	AY214 / 5	263
RIVERSIDE COLLISION	3148 E JEFF AVE	SSE 0 - 1/8 (0.048 mi.)	AL215 / 6	263

EXECUTIVE SUMMARY

<u>Site</u>	<u>Address</u>	<u>Direction / Distance</u>	<u>Map ID / Focus Map(s)</u>	<u>Page</u>
FISHER EARL	3140 E JEFF AVE	SSE 0 - 1/8 (0.048 mi.)	AL216 / 6	263
BAXTER ERNEST F	3210 E JEFF AVE	SSE 0 - 1/8 (0.049 mi.)	AK218 / 6	264
RILEY MOTOR SALES IN	6430 E JEFF AVE	SSE 0 - 1/8 (0.052 mi.)	AF229 / 6	279
STAUBIN AUTO BODY RE	434 STAUBIN AVE	SSE 0 - 1/8 (0.056 mi.)	BB240 / 5	290
STAUBIN-LARNED GARAG	432 SAINT AUBIN AVE	SSE 0 - 1/8 (0.057 mi.)	BB243 / 5	297
RIVERFRONT FOOD & FU	6300 E JEFFERSON AVE	SSE 0 - 1/8 (0.058 mi.)	BD246 / 6	305
ORLANDO S FRIENDLY S	6304 E JEFFERSON AVE	SSE 0 - 1/8 (0.061 mi.)	BD253 / 6	309
LANDMARK SERVICE STA	6304 E JEFF AVE	SSE 0 - 1/8 (0.061 mi.)	BD254 / 6	310
MARTIN S FRIENDLY SE	1010 JOSEPH CAMPAU	SSE 0 - 1/8 (0.061 mi.)	BG256 / 5	312
TONYS JEFFERSON MOBI	2010 JEFFERSON	SSE 0 - 1/8 (0.062 mi.)	AX260 / 5	327
JEFFERSON ST AUBIN S	2100 E JEFFERSON	SSE 0 - 1/8 (0.062 mi.)	BB262 / 5	329
JEFFERSON CHENE SHEL	2600 E JEFFERSON AVE	SSE 0 - 1/8 (0.066 mi.)	BI268 / 5	339
GURNEY S BOB SERVICE	1300 E JEFFERSON AVE	SSE 0 - 1/8 (0.066 mi.)	BH271 / 5	354
MORAN TIRE CO	1300 E JEFF AVE	SSE 0 - 1/8 (0.066 mi.)	BH272 / 5	355
MERRILL ARTHUR W	556 HELEN AVE	NNW 0 - 1/8 (0.069 mi.)	274 / 6	360
FIRST AND JEFFERSON	461 W JEFFERSON AVE	WSW 0 - 1/8 (0.071 mi.)	AS279 / 5	364
BRENNER NORMAN C	461 W JEFF AVE	WSW 0 - 1/8 (0.071 mi.)	AS280 / 5	365
BRENNER NORMAN C	459 W JEFF AVE	WSW 0 - 1/8 (0.071 mi.)	AS282 / 5	365
JEFFERSON CHEVROLET	2130 E JEFFERSON AVE	SSE 0 - 1/8 (0.072 mi.)	BK284 / 5	374
LARNED GARAGE	446 W LARNED	WSW 0 - 1/8 (0.073 mi.)	BL288 / 5	375
MCCLARRIN JAS	444 W LARNED	WSW 0 - 1/8 (0.074 mi.)	BL290 / 5	375
HEDDERICK RICHD	582 E CONGRESS	NNW 0 - 1/8 (0.075 mi.)	BN291 / 5	376
MACHALL GEO	601 MELDRUM AVE	NNW 0 - 1/8 (0.075 mi.)	292 / 6	376
ERICKSON JAS	6440 E JEFF AVE	SSE 0 - 1/8 (0.076 mi.)	AZ297 / 6	385
JEFFERSON MELDRUM SE	6440 E JEFFERSON AVE	SSE 0 - 1/8 (0.076 mi.)	AZ299 / 6	386
COFFEY CADILLAC INC	3180 E JEFFERSON AVE	SSE 0 - 1/8 (0.076 mi.)	BJ300 / 6	386
W 66BV CHANNEL 66 TV	3146 E JEFFERSON AVE	SSE 0 - 1/8 (0.076 mi.)	BO303 / 6	394
STANDARD OIL CO	3100 E JEFF AVE	SSE 0 - 1/8 (0.076 mi.)	BF305 / 6	394
WEIGLE OSBOURNE M	640 E CONGRESS	NNW 0 - 1/8 (0.076 mi.)	BM306 / 5	394
MCCLURE WARREN A	640 CONGRESS E	NNW 0 - 1/8 (0.076 mi.)	BM307 / 5	395
MODERN SALES AND SER	2200 E JEFF AVE	SSE 0 - 1/8 (0.078 mi.)	BP308 / 5	395
MODERN SALES AND SER	2200 E JEFFERSON AVE	SSE 0 - 1/8 (0.078 mi.)	BP309 / 5	395
HACHEY HAROLD C	1977 E WOODBRIDGE	SSE 0 - 1/8 (0.080 mi.)	AX318 / 5	409
ATLAS AUTO TOP CO	1995 E WOODBRIDGE	SSE 0 - 1/8 (0.080 mi.)	319 / 5	409
WAGNER BROS	1445 E WOODBRIDGE	SSE 0 - 1/8 (0.080 mi.)	BQ320 / 5	409
KELSON MALCOLM J	1015 WOODBRIDGE	SSE 0 - 1/8 (0.083 mi.)	323 / 5	413
BRADFORD S GARAGE	639 CONGRESS E	NNW 0 - 1/8 (0.084 mi.)	BM324 / 5	413
WOODBRIDGE GARAGE	2141 E WOODBRIDGE	SSE 0 - 1/8 (0.084 mi.)	BK325 / 5	413
BRIMMER RICHD REAR	555 CONGRESS E	NNW 0 - 1/8 (0.088 mi.)	BN327 / 5	414
TUCKER HERBERT C	417 E LARNED	W 0 - 1/8 (0.091 mi.)	BL333 / 5	415
TOWER AUTO SERVICE	2272 E JEFF AVE	SSE 0 - 1/8 (0.096 mi.)	BS336 / 5	417
REO MICHIGAN SALES I	2272 E JEFFERSON AVE	SSE 0 - 1/8 (0.096 mi.)	BS337 / 5	418
TUCKER HERBERT C	411 E LARNED	W 0 - 1/8 (0.096 mi.)	BL338 / 5	418
DETROIT GARAGES	440 E CONGRESS	WNW 0 - 1/8 (0.097 mi.)	BU343 / 5	423
FIRSTNAW AND HART	998 WOODBRIDGE E	SSE 0 - 1/8 (0.097 mi.)	BH344 / 5	423
DAPKUS STANLEY	544 BELLEVUE	NNW 0 - 1/8 (0.098 mi.)	345 / 6	423
D AND F GARAGE	1336 E WOODBRIDGE	SSE 0 - 1/8 (0.098 mi.)	BV346 / 5	424
DUROCHER ALF B	2154 E WOODBRIDGE	SSE 0 - 1/8 (0.105 mi.)	361 / 5	453
WOODBRIDGE GARAGE	2144 E WOODBRIDGE	SSE 0 - 1/8 (0.105 mi.)	BK362 / 5	453
THOMAS GARAGE	344 E LARNED	WSW 0 - 1/8 (0.106 mi.)	BL365 / 5	456
TUCKER S GARAGE	340 E LARNED	WSW 0 - 1/8 (0.107 mi.)	BL367 / 5	456
PALMER OTTO J	557 JEFFERSON CT	NNW 0 - 1/8 (0.110 mi.)	BY371 / 6	460
PALMER OTTO J	557 JEFF CT	NNW 0 - 1/8 (0.110 mi.)	BY372 / 6	460
LOUIS GARAGE	330 E LARNED	WSW 0 - 1/8 (0.110 mi.)	BZ374 / 5	460
DOWNTOWN PROPERTIES	328 W LARNED	WSW 0 - 1/8 (0.111 mi.)	BZ376 / 5	461
A-1 AUTO TOP CO	330 JEFFERSON AVE E	WSW 0 - 1/8 (0.114 mi.)	BT381 / 5	463

EXECUTIVE SUMMARY

<u>Site</u>	<u>Address</u>	<u>Direction / Distance</u>	<u>Map ID / Focus Map(s)</u>	<u>Page</u>
WOLVERINE GARAGE CO	328 E JEFF AVE	WSW 0 - 1/8 (0.116 mi.)	BT388 / 5	468
WOLVERINE GARAGE CO	328 JEFF AVE E	WSW 0 - 1/8 (0.116 mi.)	BT389 / 5	468
DETROIT GARAGES	310 W LARNED	WSW 0 - 1/8 (0.116 mi.)	BZ390 / 5	469
STOEPEL H ROBT	7895 E JEFF AVE	NE 0 - 1/8 (0.121 mi.)	CB394 / 2	470

EDR Hist Cleaner: EDR Exclusive Historical Cleaners

A review of the EDR Hist Cleaner list, as provided by EDR, has revealed that there are 83 EDR Hist Cleaner sites within approximately 0.125 miles of the requested target property.

<u>Site</u>	<u>Address</u>	<u>Direction / Distance</u>	<u>Map ID / Focus Map(s)</u>	<u>Page</u>
DETROIT FLOOR COVERI	2666 E LARNED	NNW 0 - 1/8 (0.012 mi.)	N38 / 5	94
PALACE QUALITY LAUND	581 E JEFFERSON AVE	SSE 0 - 1/8 (0.012 mi.)	J39 / 5	94
SIEGEL FRANK	420 FIELD AVE	SSE 0 - 1/8 (0.014 mi.)	B47 / 6	100
WEISMAN JACOB C	457 FIELD AVE	NNW 0 - 1/8 (0.016 mi.)	B54 / 6	108
LONDON DRY CLEANING	409 CHENE	SSE 0 - 1/8 (0.016 mi.)	O55 / 5	108
UNIVERSITY HAND LAUN	579 E JEFF AVE	SSE 0 - 1/8 (0.019 mi.)	J72 / 5	124
GIBBS EDWIN N	621 W JEFF AVE	SSE 0 - 1/8 (0.020 mi.)	X73 / 5	124
GIBBS EDW N	613 W JEFF AVE	SSE 0 - 1/8 (0.020 mi.)	X74 / 5	124
HUDSON CLEANERS AND	7635 E JEFF AVE	SSE 0 - 1/8 (0.021 mi.)	A76 / 6	126
SCK CLEANERS	6929 E JEFFERSON AVE	SSE 0 - 1/8 (0.023 mi.)	Z82 / 6	133
HELEN HAND LAUNDRY	6929 E JEFF AVE	SSE 0 - 1/8 (0.023 mi.)	Z83 / 6	133
KANE MAURICE V	7613 E JEFF AVE	SSE 0 - 1/8 (0.023 mi.)	84 / 6	133
CRAWFORD LAUNDRY CO	707 JEFF AVE E	SSE 0 - 1/8 (0.025 mi.)	I89 / 5	135
PALACE MODEL LAUNDRY	707 E JEFFERSON AVE	SSE 0 - 1/8 (0.025 mi.)	I90 / 5	135
CRAWFORD LAUNDRY CO	707 E JEFF AVE	SSE 0 - 1/8 (0.025 mi.)	I91 / 5	135
ITHACA CLEANERS AND	901 JEFFERSON AVE E	SSE 0 - 1/8 (0.027 mi.)	AC98 / 5	150
WOO KAME	1437 E JEFF AVE	SSE 0 - 1/8 (0.027 mi.)	AA99 / 5	150
MISSAKIAN DIRAN	1441 E JEFF AVE	SSE 0 - 1/8 (0.027 mi.)	G100 / 5	150
ASIA CHINESE LAUNDRY	6401 E JEFF AVE	SSE 0 - 1/8 (0.028 mi.)	E103 / 6	151
DAVIDSON MOLLIE	2125 E JEFF AVE	SSE 0 - 1/8 (0.028 mi.)	AD104 / 5	151
MOY WAY	6419 E JEFF AVE	SSE 0 - 1/8 (0.030 mi.)	E110 / 6	153
WHITE ROSE CLEANERS	1491 E JEFF AVE	SSE 0 - 1/8 (0.033 mi.)	G134 / 5	200
PULLUS JAS G	415 FIELD AVE	SSE 0 - 1/8 (0.034 mi.)	AH141 / 6	210
FIELD LAUNDRY	478 FIELD AVE	NNW 0 - 1/8 (0.036 mi.)	AO154 / 6	233
PULLUS JAS	413 FIELD AVE	SSE 0 - 1/8 (0.036 mi.)	AH157 / 6	233
YEE TOM	419 HELEN AVE	SSE 0 - 1/8 (0.036 mi.)	Z159 / 6	235
YEE TOM	417 HELEN AVE	SSE 0 - 1/8 (0.038 mi.)	Z166 / 6	239
JIM LEE WING	2631 E JEFF AVE	SSE 0 - 1/8 (0.038 mi.)	AJ169 / 5	241
PAUL S MIRROR SHINE	7213 E JEFFERSON	SSE 0 - 1/8 (0.039 mi.)	AH170 / 6	242
YEE JOE	413 HELEN AVE	SSE 0 - 1/8 (0.039 mi.)	Z172 / 6	242
EAGLE CLEANING AND T	1306 E JEFF AVE	SSE 0 - 1/8 (0.039 mi.)	173 / 5	242
RUDACK ISADORE	3119 E JEFF AVE	SSE 0 - 1/8 (0.041 mi.)	AL176 / 6	249
NEW JEFFERSON HAND L	3121 E JEFF AVE	SSE 0 - 1/8 (0.041 mi.)	AL177 / 6	249
JANTOU GEO AND SONS	536 W JEFF AVE	WSW 0 - 1/8 (0.042 mi.)	Y178 / 5	250
BROSSY L C DYEING CO	7321 E JEFFERSON AVE	SSE 0 - 1/8 (0.042 mi.)	180 / 6	250
HELEN LAUNDRY	6935 E JEFF AVE	SSE 0 - 1/8 (0.043 mi.)	Z183 / 6	251
RIVERVIEW CLEANERS A	7013 E JEFF AVE	SSE 0 - 1/8 (0.044 mi.)	AT191 / 6	254
HOOVER HAND LAUNDRY	7005 E JEFFERSON AVE	SSE 0 - 1/8 (0.044 mi.)	AT192 / 6	254
HOOVER HAND LAUNDRY	7005 E JEFF AVE	SSE 0 - 1/8 (0.044 mi.)	AT193 / 6	254
MODERN LAUNDRY	3705 E JEFFERSON AVE	SSE 0 - 1/8 (0.044 mi.)	AU196 / 6	255
MODERN LAUNDRY CO TH	3705 E JEFF AVE	SSE 0 - 1/8 (0.044 mi.)	AU197 / 6	255
SUNSHINE TAILORS AND	3781 E JEFFERSON AVE	SSE 0 - 1/8 (0.044 mi.)	AU198 / 6	256
SUNSHINE TAILORS	6415 E JEFF AVE	SSE 0 - 1/8 (0.045 mi.)	AF199 / 6	256

EXECUTIVE SUMMARY

<u>Site</u>	<u>Address</u>	<u>Direction / Distance</u>	<u>Map ID / Focus Map(s)</u>	<u>Page</u>
METROPOLITAN CLEANER	1400 E JEFF AVE	SSE 0 - 1/8 (0.045 mi.)	AV200 / 5	256
SANG CHONG	491 FIELD AVE	NNW 0 - 1/8 (0.045 mi.)	AO201 / 6	256
LEONG K H	1410 E JEFF AVE	SSE 0 - 1/8 (0.045 mi.)	AV204 / 5	257
BEEBE FENTON S	1488 E JEFF AVE	SSE 0 - 1/8 (0.046 mi.)	209 / 5	260
DURAND CLEANERS AND	7013 JEFFERSON AVE E	SSE 0 - 1/8 (0.046 mi.)	AT210 / 6	260
MODERN LAUNDRY CO	3705 JEFFERSON AVE E	SSE 0 - 1/8 (0.049 mi.)	AU217 / 6	264
SANG LEONG	919 E CONGRESS	NNW 0 - 1/8 (0.049 mi.)	AW221 / 5	266
NEW JEFFERSON HAND L	3294 E JEFF AVE	SSE 0 - 1/8 (0.050 mi.)	222 / 6	266
RIVERSIDE HAND LAUND	6410 E JEFF AVE	SSE 0 - 1/8 (0.052 mi.)	AZ230 / 6	279
CHONG SANG	7344 E CONGRESS	NNW 0 - 1/8 (0.053 mi.)	AO231 / 6	279
CHONG SANG	7344 CONGRESS E	NNW 0 - 1/8 (0.053 mi.)	AO232 / 6	279
C & Z INC	3434 E JEFFERSON AVE	SSE 0 - 1/8 (0.056 mi.)	BC241 / 6	290
LIBBOS BESSURS	543 ORLEANS	NNW 0 - 1/8 (0.058 mi.)	244 / 5	297
ECONOMY CLEANERS AND	534 SAINT AUBIN AVE	NNW 0 - 1/8 (0.059 mi.)	BE247 / 5	306
ECONOMY CLEANERS AND	536 STAUBIN AVE	NNW 0 - 1/8 (0.060 mi.)	BE251 / 5	307
SANG CHONG	602 FIELD AVE	NNW 0 - 1/8 (0.063 mi.)	AO263 / 2	329
GEE LAUNDRY	608 FIELD AVE	NNW 0 - 1/8 (0.069 mi.)	AO275 / 2	360
YEE LEE	611 RIVARD	NNW 0 - 1/8 (0.070 mi.)	AN276 / 5	360
RUSSMAN HUBERT A	2016 E JEFF AVE	SSE 0 - 1/8 (0.072 mi.)	BB285 / 5	374
COOK ELIZ J MRS	691 E CONGRESS	NNW 0 - 1/8 (0.073 mi.)	BM289 / 5	375
LEE SING	6330 E JEFF AVE	SSE 0 - 1/8 (0.075 mi.)	BD293 / 6	376
BERRY S CLEANING AND	630 JOSEPH CAMPAU AV	SSE 0 - 1/8 (0.078 mi.)	BG312 / 5	404
COLONIAL LAUNDRY CO	602 CONGRESS E	NNW 0 - 1/8 (0.079 mi.)	BN314 / 5	407
COLONIAL LAUNDRY CO	602 E CONGRESS	NNW 0 - 1/8 (0.079 mi.)	BN315 / 5	407
HONG SHING	530 CONGRESS E	NNW 0 - 1/8 (0.080 mi.)	BN321 / 5	410
WECHSLER JACOB	611 E CONGRESS	NNW 0 - 1/8 (0.087 mi.)	BM326 / 5	413
DISPATCH LAUNDRY CO	421 W LARNED	W 0 - 1/8 (0.088 mi.)	BL330 / 5	414
YEE DIN	543 E CONGRESS	NNW 0 - 1/8 (0.088 mi.)	BN331 / 5	415
MAURICE RICHD D	2909 E WOODBRIDGE	SSE 0 - 1/8 (0.091 mi.)	332 / 5	415
MOTHER S HAND LAUNDR	358 E LARNED	WSW 0 - 1/8 (0.101 mi.)	BL351 / 5	431
DISPATCH LAUNDRY CO	403 W LARNED	WSW 0 - 1/8 (0.103 mi.)	BL356 / 5	435
IDEAL FAMILY LAUNDRY	557 JEFFERSON CT	NNW 0 - 1/8 (0.110 mi.)	BY370 / 6	460
CONGRESS WET WASH LA	557 JEFF CT	NNW 0 - 1/8 (0.110 mi.)	BY373 / 6	460
LEE FON	317 E LARNED	WSW 0 - 1/8 (0.114 mi.)	BZ380 / 5	463
BROSSY L C DYEING CO	7885 E JEFF AVE	NE 0 - 1/8 (0.115 mi.)	CB382 / 2	463
IDEAL FAMILY LAUNDRY	571 JEFFERSON CT	NNW 0 - 1/8 (0.115 mi.)	BY386 / 6	468
IDEAL LAUNDRY	654 MELDRUM	NNW 0 - 1/8 (0.118 mi.)	BY391 / 6	469
SNYDER SAML	604 BEAUBIEN	NW 0 - 1/8 (0.118 mi.)	392 / 5	469
MAX A MILLION & TWO	640 CHENE ST	NNW 0 - 1/8 (0.119 mi.)	CC393 / 5	469
KINNEY BENJ K	650 SAINT AUBIN AVE	NNW 0 - 1/8 (0.122 mi.)	395 / 5	470

MAPPED SITES SUMMARY

Target Property:
HARBORTOWN
DETROIT, MI 48207

MAP ID / FOCUS MAP	SITE NAME	ADDRESS	DATABASE ACRONYMS	DIST (ft. & mi.) DIRECTION
A1 / 2		7701 EAST JEFFERSON	HMIRS	TP
B2 / 6	RIVERVIEW GARAGE	432 FIELD AVE	EDR Hist Auto	TP
B3 / 6	RIVERVIEW GARAGE	428 FIELD AVE	EDR Hist Auto	TP
B4 / 6	HAYES CLYDE B	430 FIELD AVE	EDR Hist Auto	TP
B5 / 6	WEISMAN JACOB	441 FIELD AVE	EDR Hist Cleaner	TP
C6 / 6	MOEBS CARTAGE CO AND	114 E GRAND BLVD	EDR Hist Auto	TP
D7 / 6	STYLECRAFT PRODUCTS	453 BEAUFIT ST	RCRA NonGen / NLR	TP
D8 / 6	STYLECRAFT PRODUCTS	453 BEAUFIT ST	MI WDS	TP
D9 / 6	STYLECRAFT PRODS INC	453 BEAUFIT	FINDS, ECHO	TP
E10 / 6		444 MILDRUM ST	ERNS	TP
11 / 6	TAYLOR ROBT	3732 LARNED E	EDR Hist Auto	TP
12 / 6	MCCOOEY PATH	3156 E LARNED	EDR Hist Auto	TP
F13 / 5	ST JOHN DETROIT MACO	2151 E JEFFERSON	MI WDS	TP
G14 / 5	JEFFERSON RIOPELLE	LAYFAYETTE PARK @ JE	MI BROWNFIELDS	TP
H15 / 5	EAST JEFFERSON DEVEL	1475 EAST JEFFERSON	MI INVENTORY	TP
16 / 5	ADLAND EREN	406 RIVARD	EDR Hist Cleaner	TP
I17 / 5	TOTAL #4235	711 E JEFFERSON	MI RGA LUST	TP
I18 / 5	DUNCAN S STANDARD SE	711 E JEFFERSON AVE	EDR Hist Auto	TP
I19 / 5	SPEEDWAY LLC	711 E JEFFERSON AVE	RCRA-CESQG, FINDS, ECHO	TP
I20 / 5	TOTAL STATION #2515	711 E JEFFERSON	MI RGA LUST	TP
I21 / 5	SPEEDWAY #8735	711 E JEFFERSON AVE	MI RGA LUST	TP
I22 / 5	TOTAL 2515	711 E. JEFFERSON	MI RGA LUST	TP
I23 / 5	SPEEDWAY LLC #8735	711 EAST JEFFERSON A	MI AUL, MI SPILLS	TP
I24 / 5	PALACE MODEL LAUNDRY	711 E JEFFERSON AVE	EDR Hist Cleaner	TP
I25 / 5	SPEEDWAY #8735	711 E JEFFERSON AVE	MI LUST, MI UST, MI AUL, MI INVENTORY, M...	TP
I26 / 5	TOTAL PETROLEUM	711 E JEFFERSON	MI RGA PART 201	TP
J27 / 5	LOCK 'N LOAD LLC INC	580 E. LARNED STREET	MI BEA	TP
J28 / 5	LOCK 'N LOAD LLC INC	580 E. LARNED STREET	MI INVENTORY	TP
J29 / 5	550 EAST LARNED STRE	550 EAST LARNED STRE	MI INVENTORY	TP
K30 / 5		542 -546 E. LARNED	MI INVENTORY	TP
K31 / 5		542 -546 E. LARNED	MI BEA	TP
K32 / 5	JEFFERSON HAND LAUND	559 JEFF AVE E	EDR Hist Cleaner	TP
L33 / 5	KELSON MALCOLM J	2752 E LARNED	EDR Hist Auto	58 0.011 NNW
M34 / 5	SOLOMON BROS	2225 E JEFF AVE	EDR Hist Auto	59 0.011 SSE
N35 / 5	AUTO WHEEL AND AXLE	2678 E LARNED	EDR Hist Auto	61 0.012 NNW
L36 / 5	GRAHAM AND BROWN	2680 LARNED E	EDR Hist Auto	61 0.012 NNW
O37 / 5	PETROLEUM SERVICE	2211 E JEFFERSON STE	EDR Hist Auto	61 0.012 SSE
N38 / 5	DETROIT FLOOR COVERI	2666 E LARNED	EDR Hist Cleaner	61 0.012 NNW
J39 / 5	PALACE QUALITY LAUND	581 E JEFFERSON AVE	EDR Hist Cleaner	65 0.012 SSE

MAPPED SITES SUMMARY

Target Property:
HARBORTOWN
DETROIT, MI 48207

MAP ID / FOCUS MAP	SITE NAME	ADDRESS	DATABASE ACRONYMS	DIST (ft. & mi.) DIRECTION		
L40 / 5	2751 JEFFERSON REALT	2751 E JEFFERSON AVE	RCRA NonGen / NLR	67	0.013	SSE
L41 / 5	NIA FARBMAN	2751 E JEFFERSON AVE	RCRA-CESQG	67	0.013	SSE
O42 / 5	GILFILLAN WM J	2242 E LARNED	EDR Hist Auto	69	0.013	NNW
K43 / 5	LARNED GARAGE	538 W LARNED	EDR Hist Auto	69	0.013	NW
F44 / 5	PASADENA GARAGE	2122 E LARNED	EDR Hist Auto	71	0.013	NNW
F45 / 5	RENO WM L	2122 LARNED E	EDR Hist Auto	71	0.013	NNW
P46 / 5	DETROIT UNIV OF MERC	2985 E JEFFERSON AVE	RCRA NonGen / NLR, FINDS, ECHO	73	0.014	SSE
B47 / 6	SIEGEL FRANK	420 FIELD AVE	EDR Hist Cleaner	74	0.014	SSE
48 / 5	NOBLE MARION	2000 E LARNED	EDR Hist Auto	78	0.015	NNW
Q49 / 5	MORRIS AND WALKER	1932 E LARNED	EDR Hist Auto	78	0.015	NNW
Q50 / 5	BROOKER JOHN W	1930 LARNED E	EDR Hist Auto	78	0.015	NNW
R51 / 6	KIRLIN CO	3401 E JEFFERSON AVE	RCRA-SQG, ICIS, FINDS, ECHO	79	0.015	SSE
C52 / 6	STARKWEATHER-BUICK C	112 E GRAND BLVD	EDR Hist Auto	80	0.015	SSE
S53 / 5	WEIGLE GARAGE	1836 LARNED E	EDR Hist Auto	82	0.016	NNW
B54 / 6	WEISMAN JACOB C	457 FIELD AVE	EDR Hist Cleaner	83	0.016	NNW
O55 / 5	LONDON DRY CLEANING	409 CHENE	EDR Hist Cleaner	84	0.016	SSE
T56 / 6	GOLDBERG MARVIN H	7401 E JEFF AVE	EDR Hist Auto	87	0.016	SSE
T57 / 6	C S O SINCLAIR SERVI	7401 E JEFFERSON AVE	EDR Hist Auto	87	0.016	SSE
U58 / 5	PRINCE BROS	1422 E LARNED	EDR Hist Auto	88	0.017	NNW
U59 / 5	JOHNSON GILBERT T	1422 LARNED E	EDR Hist Auto	88	0.017	NNW
V60 / 5	WEIGLE OSBORNE M	1006 E LARNED	EDR Hist Auto	88	0.017	NNW
H61 / 5	DEREIG GEO	1362 E LARNED	EDR Hist Auto	89	0.017	NNW
G62 / 5	SNYDER S GARAGE	1478 E LARNED	EDR Hist Auto	89	0.017	NNW
V63 / 5	CRESSY AUTO SERVICE	986 LARNED E	EDR Hist Auto	89	0.017	NNW
V64 / 5	CRESSY AUTO SERVICE	986 E LARNED	EDR Hist Auto	89	0.017	NNW
U65 / 5	PRINCE BROS	1440 E LARNED	EDR Hist Auto	90	0.017	NNW
U66 / 5	KEYSTONE GARAGE	1450 E LARNED	EDR Hist Auto	90	0.017	NNW
F67 / 5	DRC EAST RIVERWALK	DETROIT RIVER FROM B	US BROWNFIELDS, FINDS	94	0.018	NNW
D68 / 6	RIVERFRONT HOLDINGS	400 JEFFERSON CT	MI LUST, MI UST	95	0.018	SSE
V69 / 5		965 E. JEFFERSON AVE	MI BEA	96	0.018	SSE
W70 / 5	DENTAL SCHOOL COMPLE	2931 E JEFFERSON AVE	MI UST	99	0.019	SSE
71 / 6	WALGREEN CO	6331 E JEFFERSON AVE	RCRA-CESQG, MI LUST, MI AUL, MI INVENTOR...	101	0.019	SSE
J72 / 5	UNIVERSITY HAND LAUN	579 E JEFF AVE	EDR Hist Cleaner	101	0.019	SSE
X73 / 5	GIBBS EDWIN N	621 W JEFF AVE	EDR Hist Cleaner	103	0.020	SSE
X74 / 5	GIBBS EDW N	613 W JEFF AVE	EDR Hist Cleaner	104	0.020	SSE
I75 / 5	MI DEPT/TRANSPORTATI	JEFFERSON @ I 375 (S	RCRA NonGen / NLR	109	0.021	SSE
A76 / 6	HUDSON CLEANERS AND	7635 E JEFF AVE	EDR Hist Cleaner	111	0.021	SSE
A77 / 6	RIVERVIEW VASCULAR A	7633 E JEFFERSON AVE	RCRA-CESQG, FINDS, ECHO	112	0.021	SSE
78 / 5	WALSTON STANDARD OIL	583 E JEFF AVE	EDR Hist Auto	114	0.022	ENE

MAPPED SITES SUMMARY

Target Property:
HARBORTOWN
DETROIT, MI 48207

MAP ID / FOCUS MAP	SITE NAME	ADDRESS	DATABASE ACRONYMS	DIST (ft. & mi.) DIRECTION
Y79 / 5	ANR PIPELINE CO	500 RENAISSANCE CTR	RCRA-CESQG	115 0.022 WSW
Y80 / 5	FISKER AUTOMOTIVE IN	500 RENAISSANCE CTR	EDR Hist Auto	115 0.022 WSW
Y81 / 5	BEAUMONT HEALTH SYST	500 RENAISSANCE CTR,	RCRA-CESQG, FINDS	115 0.022 WSW
Z82 / 6	SCK CLEANERS	6929 E JEFFERSON AVE	EDR Hist Cleaner	119 0.023 SSE
Z83 / 6	HELEN HAND LAUNDRY	6929 E JEFF AVE	EDR Hist Cleaner	119 0.023 SSE
84 / 6	KANE MAURICE V	7613 E JEFF AVE	EDR Hist Cleaner	121 0.023 SSE
V85 / 5	WEIGLE OSBORNE M	912 E LARNED	EDR Hist Auto	122 0.023 NNW
V86 / 5	SNYDER AUTO REPAIR C	906 LARNED E	EDR Hist Auto	122 0.023 NNW
AA87 / 5	EAST JEFFERSON DEVEL	1425 EAST JEFFERSON	MI INVENTORY	127 0.024 SSE
I88 / 5	SPEEDWAY LLC #8735	733 EAST JEFFERSON	MI AUL	129 0.024 SSE
I89 / 5	CRAWFORD LAUNDRY CO	707 JEFF AVE E	EDR Hist Cleaner	130 0.025 SSE
I90 / 5	PALACE MODEL LAUNDRY	707 E JEFFERSON AVE	EDR Hist Cleaner	130 0.025 SSE
I91 / 5	CRAWFORD LAUNDRY CO	707 E JEFF AVE	EDR Hist Cleaner	130 0.025 SSE
A92 / 2	RIVERVIEW HEALTH & R	7733 E JEFFERSON AVE	MI UST	134 0.025 ENE
A93 / 2	NALCO CHEMICAL CO	7733 E JEFFERSON AVE	RCRA NonGen / NLR, FINDS, ECHO	134 0.025 ENE
AB94 / 5	RIVERSIDE FORD TRUCK	1555 E JEFFERSON AVE	RCRA NonGen / NLR, FINDS, ECHO	134 0.025 SSE
R95 / 6	TRENT AUTO WASH INC	3501 JEFFERSON	EDR Hist Auto	137 0.026 SSE
R96 / 6	TRENT AUTO WASH INC	3501 E JEFFERSON AVE	MI LUST, MI UST, MI INVENTORY, MI BEA, M...	137 0.026 SSE
J97 / 5	WALSTON RAYMON	507 SAINT ANTOINE	EDR Hist Auto	138 0.026 NNW
AC98 / 5	ITHACA CLEANERS AND	901 JEFFERSON AVE E	EDR Hist Cleaner	143 0.027 SSE
AA99 / 5	WOO KAME	1437 E JEFF AVE	EDR Hist Cleaner	144 0.027 SSE
G100 / 5	MISSAKIAN DIRAN	1441 E JEFF AVE	EDR Hist Cleaner	144 0.027 SSE
A101 / 2	MULTIPLE MOTOR SERVI	7604 JEFFERSON AVE E	EDR Hist Auto	145 0.027 ENE
AC102 / 5	CARNEY LABADIE AND C	949 JEFFERSON AVE E	EDR Hist Auto	145 0.027 SSE
E103 / 6	ASIA CHINESE LAUNDRY	6401 E JEFF AVE	EDR Hist Cleaner	149 0.028 SSE
AD104 / 5	DAVIDSON MOLLIE	2125 E JEFF AVE	EDR Hist Cleaner	149 0.028 SSE
AE105 / 5	KELSON AND COLE	2237 E LARNED	EDR Hist Auto	154 0.029 NNW
I106 / 5	MCKINNON GARAGE	944 E CONGRESS	EDR Hist Auto	154 0.029 NNW
AE107 / 5	KELSON AND COLE	2235 E LARNED	EDR Hist Auto	154 0.029 NNW
AE108 / 5	OWNERS GARAGE	2235 LARNED E	EDR Hist Auto	154 0.029 NNW
I109 / 5	MCKINNON GARAGE	948 E CONGRESS	EDR Hist Auto	155 0.029 NNW
E110 / 6	MOY WAY	6419 E JEFF AVE	EDR Hist Cleaner	156 0.030 SSE
AF111 / 6	L AND L SERVICE STAT	6431 E JEFF AVE	EDR Hist Auto	158 0.030 SSE
A112 / 2	MARINE CORPS RESERVE	7600 E. JEFFERSON AV	SEMS	162 0.031 ENE
A113 / 2	DETROIT MARINE CORPS	7600 E JEFFERSON AVE	MI LUST, MI UST, MI INVENTORY, MI WDS	162 0.031 ENE
A114 / 2	US DEPT/DEFENSE	7600 E JEFFERSON	RCRA-CESQG, FINDS, ECHO, DOCKET HWC	162 0.031 ENE
A115 / 2	BRODHEAD ARMORY	7600 EAST JEFFERSON	MI BROWNFIELDS	162 0.031 ENE
AG116 / 6	WERTHMANN BROS	6841 E JEFFERSON AVE	EDR Hist Auto	162 0.031 SSE
AG117 / 6	RAOS WHOLESALE TIRES	6841 E JEFFERSON AVE	MI LUST, MI UST, MI WDS	162 0.031 SSE

MAPPED SITES SUMMARY

Target Property:
HARBORTOWN
DETROIT, MI 48207

MAP ID / FOCUS MAP	SITE NAME	ADDRESS	DATABASE ACRONYMS	DIST (ft. & mi.) DIRECTION
AG118 / 6	ERICKSON JAS A	6841 E JEFF AVE	EDR Hist Auto	162 0.031 SSE
P119 / 5	UNIVERSITY OF DETROI	2985 E JEFFERSON DEN	MN MANIFEST	165 0.031 SSE
AH120 / 6	BELLE ISLE STANDARD	7255 E JEFFERSON	EDR Hist Auto	165 0.031 SSE
AH121 / 6	M & K FOOD MART	7255 E JEFFERSON AVE	MI LUST, MI UST, MI Financial Assurance,...	165 0.031 SSE
AH122 / 6	AMOCO OIL CO	7255 E JEFFERSON AVE	RCRA NonGen / NLR, FINDS, ECHO	165 0.031 SSE
D123 / 6	DETROIT TRAILER	481 BEAUFIT ST	RCRA NonGen / NLR, FINDS, ECHO	166 0.031 NNW
H124 / 5	WILCOX RUSS	1305 E JEFF AVE	EDR Hist Auto	168 0.032 SSE
AI125 / 5	WOODBIDGE PROPERTY	600 WOODBRIDGE	MI BEA	170 0.032 ENE
AJ126 / 5	VACANT PROPERTY	2661 E JEFFERSON AVE	RCRA-CESQG, MI LUST, MI UST, FINDS, ECHO...	171 0.032 SSE
AJ127 / 5	COLEMAN J J	2651 E JEFF AVE	EDR Hist Auto	172 0.033 SSE
AJ128 / 5	AUTO WHEEL AND AXLE	2695 E JEFFERSON	EDR Hist Auto	172 0.033 SSE
AK129 / 6	DEACONESS HOSPITAL	3245 E JEFFERSON AVE	MI LUST, MI UST, MI BEA, MI WDS	172 0.033 SSE
AK130 / 6	BASELINE ENVIROMENTA	3245 EAST JEFFERSON	MI BEA	172 0.033 SSE
AK131 / 6	3245 E. JEFFERSON	3245 E. JEFFERSON	MI INVENTORY	172 0.033 SSE
AK132 / 6	MERCY HEALTH FOUNDAT	3245 E JEFFERSON AVE	RCRA NonGen / NLR, FINDS, ECHO	172 0.033 SSE
Q133 / 5	SOMERSET GARAGE	1921 E LARNED	EDR Hist Auto	175 0.033 NNW
G134 / 5	WHITE ROSE CLEANERS	1491 E JEFF AVE	EDR Hist Cleaner	175 0.033 SSE
135 / 6	THE PLAYERS CLUB OF	3321 JEFFERSON AVE	RCRA NonGen / NLR, FINDS, ECHO	178 0.034 SSE
W136 / 5	PARKING LOT	2901 E JEFFERSON AVE	MI LUST, MI UST, MI WDS	178 0.034 SSE
W137 / 5	2751 ASSOCIATES LLC	2901 E JEFFERSON AVE	RCRA NonGen / NLR	178 0.034 SSE
W138 / 5	JEFFERSON JOSEPH CAM	2901 E JEFFERSON AVE	EDR Hist Auto	178 0.034 SSE
W139 / 5	PARKING LOT	2907 E JEFFERSON AVE	MI LUST, MI UST	178 0.034 SSE
140 / 6	RIVER TERRACE APARTM	7700 E JEFFERSON AVE	RCRA NonGen / NLR, FINDS, ECHO	179 0.034 ENE
AH141 / 6	PULLUS JAS G	415 FIELD AVE	EDR Hist Cleaner	180 0.034 SSE
K142 / 5	MT. ZION BAPTIST CHU	565 E. LARNED, SUITE	MI INVENTORY	181 0.034 NNW
K143 / 5	565 EAST LARNED STRE	565 EAST LARNED STRE	MI INVENTORY	181 0.034 NNW
S144 / 5	WILLIAMS HARRY	1827 E LARNED	EDR Hist Auto	181 0.034 NNW
T145 / 6	ATLAS AUTO TOP CO	7439 JEFFERSON AVE E	EDR Hist Auto	182 0.034 SSE
T146 / 6	SHERIDAN PLACE II	7601 E JEFFERSON AVE	MI LUST, MI UST, MI INVENTORY, MI WDS	183 0.035 SSE
147 / 5	BOB MAXEY FORD INC	1833 E JEFFERSON AVE	RCRA-SQG, MI LUST, MI UST, MI INVENTORY,...	185 0.035 SSE
AL148 / 6	JEFFERSON GARAGE	3135 E JEFF AVE	EDR Hist Auto	185 0.035 SSE
AM149 / 5	BELTER WM H	1931 E JEFFERSON AVE	EDR Hist Auto	186 0.035 SSE
AM150 / 5	LOCKE S DICK SUPER S	1931 E JEFF AVE	EDR Hist Auto	186 0.035 SSE
AL151 / 6	BRAKE SERVICE CORP	3139 E JEFF AVE	EDR Hist Auto	186 0.035 SSE
AN152 / 5	PHILLIPS WENDELL D	1305 E LARNED	EDR Hist Auto	186 0.035 NNW
AN153 / 5	NAPOLITAN AND KARALL	1305 LARNED E	EDR Hist Auto	186 0.035 NNW
AO154 / 6	FIELD LAUNDRY	478 FIELD AVE	EDR Hist Cleaner	188 0.036 NNW
Z155 / 6	7001-7005 E. JEFFERS	7001-7005 E. JEFFERS	MI INVENTORY	188 0.036 SSE
AP156 / 5	TRENT AUTO WASH INC	2601 E JEFFERSON	EDR Hist Auto	189 0.036 SSE

MAPPED SITES SUMMARY

Target Property:
HARBORTOWN
DETROIT, MI 48207

MAP ID / FOCUS MAP	SITE NAME	ADDRESS	DATABASE ACRONYMS	DIST (ft. & mi.) DIRECTION
AH157 / 6	PULLUS JAS	413 FIELD AVE	EDR Hist Cleaner	190 0.036 SSE
K158 / 5	OCTO3 LLC	535 E LARNED ST	MI UST	191 0.036 NW
Z159 / 6	YEE TOM	419 HELEN AVE	EDR Hist Cleaner	192 0.036 SSE
160 / 5	KARELLA SAML	1355 E LARNED AVE	EDR Hist Auto	195 0.037 NNW
G161 / 5	JEFFERSON RIOPELLE	JEFFERSON & RIOPELLE	US BROWNFIELDS, FINDS	196 0.037 SSE
AG162 / 6	JEFFERSON CANTON SER	6901 E JEFFERSON AVE	EDR Hist Auto	197 0.037 SSE
AG163 / 6	RHODES SUPER SERVICE	6901 E JEFF AVE	EDR Hist Auto	197 0.037 SSE
AQ164 / 6	KRETZSCHMAR-OUELLETT	3383 E JEFF AVE	EDR Hist Auto	197 0.037 SSE
AQ165 / 6	ABE GEORGE SERVICE S	3383 E JEFFERSON AVE	EDR Hist Auto	197 0.037 SSE
Z166 / 6	YEE TOM	417 HELEN AVE	EDR Hist Cleaner	198 0.038 SSE
Z167 / 6	BELLE ISLE GRAND PRI	6925 E JEFFERSON	RCRA-CESQG	198 0.038 SSE
F168 / 5	(FORMER) BLAIN HOSPI	2151 JEFFERSON AVENU	MI BEA	199 0.038 SSE
AJ169 / 5	JIM LEE WING	2631 E JEFF AVE	EDR Hist Cleaner	200 0.038 SSE
AH170 / 6	PAUL S MIRROR SHINE	7213 E JEFFERSON	EDR Hist Cleaner	206 0.039 SSE
Z171 / 6	MCGILL AUSTIN	413 HELEN AVE	EDR Hist Auto	208 0.039 SSE
Z172 / 6	YEE JOE	413 HELEN AVE	EDR Hist Cleaner	208 0.039 SSE
173 / 5	EAGLE CLEANING AND T	1306 E JEFF AVE	EDR Hist Cleaner	208 0.039 SSE
174 / 5	HINES PARCEL C	500 THROUGH 582 EAST	US BROWNFIELDS, FINDS	210 0.040 ENE
AR175 / 6	FOURMIDABLE CORP	6533 E JEFFERSON 435	MI UST	210 0.040 SSE
AL176 / 6	RUDACK ISADORE	3119 E JEFF AVE	EDR Hist Cleaner	215 0.041 SSE
AL177 / 6	NEW JEFFERSON HAND L	3121 E JEFF AVE	EDR Hist Cleaner	215 0.041 SSE
Y178 / 5	JANTOU GEO AND SONS	536 W JEFF AVE	EDR Hist Cleaner	221 0.042 WSW
M179 / 5	DOYLE THOMAS J INCOR	2270 E JEFFERSON AVE	EDR Hist Auto	222 0.042 SSE
180 / 6	BROSSY L C DYEING CO	7321 E JEFFERSON AVE	EDR Hist Cleaner	223 0.042 SSE
AG181 / 6	WERTHMANN BROS	6821-41 E JEFFERSON	EDR Hist Auto	224 0.042 SSE
AG182 / 6	SINCLAIR REFINING CO	6839 E JEFF AVE	EDR Hist Auto	224 0.042 SSE
Z183 / 6	HELEN LAUNDRY	6935 E JEFF AVE	EDR Hist Cleaner	228 0.043 SSE
Z184 / 6	FALCON HOLDINGS	6931 E JEFFERSON AVE	RCRA NonGen / NLR	228 0.043 SSE
R185 / 6	CIANTAR RENO	3441 E JEFF AVE	EDR Hist Auto	229 0.043 SSE
R186 / 6	MORRISON AUTO LAUNDR	3449 E JEFF AVE	EDR Hist Auto	230 0.044 SSE
AS187 / 5	MILOCH EDGAR A	418 BEAUBIEN	EDR Hist Auto	230 0.044 WSW
R188 / 6	MORRISON AUTO LAUNDR	3455 E JEFF AVE	EDR Hist Auto	230 0.044 SSE
R189 / 6	KAPENHAGEN AND SON	3461 E JEFF AVE	EDR Hist Auto	231 0.044 SSE
R190 / 6	JEFFERSON & LEIB SER	3463 E JEFFERSON	EDR Hist Auto	232 0.044 SSE
AT191 / 6	RIVERVIEW CLEANERS A	7013 E JEFF AVE	EDR Hist Cleaner	232 0.044 SSE
AT192 / 6	HOOVER HAND LAUNDRY	7005 E JEFFERSON AVE	EDR Hist Cleaner	232 0.044 SSE
AT193 / 6	HOOVER HAND LAUNDRY	7005 E JEFF AVE	EDR Hist Cleaner	232 0.044 SSE
AI194 / 5	UNIVERSITY GARAGE	610 JEFF AVE E	EDR Hist Auto	233 0.044 ENE
AI195 / 5	NICHOLAS ALEX	610 E JEFF AVE	EDR Hist Auto	233 0.044 ENE

MAPPED SITES SUMMARY

Target Property:
HARBORTOWN
DETROIT, MI 48207

MAP ID / FOCUS MAP	SITE NAME	ADDRESS	DATABASE ACRONYMS	DIST (ft. & mi.) DIRECTION
AU196 / 6	MODERN LAUNDRY	3705 E JEFFERSON AVE	EDR Hist Cleaner	233 0.044 SSE
AU197 / 6	MODERN LAUNDRY CO TH	3705 E JEFF AVE	EDR Hist Cleaner	233 0.044 SSE
AU198 / 6	SUNSHINE TAILORS AND	3781 E JEFFERSON AVE	EDR Hist Cleaner	234 0.044 SSE
AF199 / 6	SUNSHINE TAILORS	6415 E JEFF AVE	EDR Hist Cleaner	237 0.045 SSE
AV200 / 5	METROPOLITAN CLEANER	1400 E JEFF AVE	EDR Hist Cleaner	240 0.045 SSE
AO201 / 6	SANG CHONG	491 FIELD AVE	EDR Hist Cleaner	240 0.045 NNW
AJ202 / 5	7-ELEVEN STORE #3609	2660 EAST JEFFERSON	MI INVENTORY	240 0.045 SSE
AJ203 / 5	7-ELEVEN	2660 EAST JEFFERSON	MI INVENTORY, MI BEA	240 0.045 SSE
AV204 / 5	LEONG K H	1410 E JEFF AVE	EDR Hist Cleaner	240 0.045 SSE
AW205 / 5	JEWELL S AUTO SERVIC	983 E CONGRESS	EDR Hist Auto	241 0.046 NNW
AW206 / 5	GRAHAM WALTER	989 E CONGRESS	EDR Hist Auto	242 0.046 NNW
AG207 / 6	JEFFERSON CANTON SER	400 CANTON AVE	EDR Hist Auto	243 0.046 SSE
AJ208 / 5	STAPLES INC	2760 E JEFFERSON AVE	RCRA-CESQG, FINDS, ECHO	243 0.046 SSE
209 / 5	BEEBE FENTON S	1488 E JEFF AVE	EDR Hist Cleaner	243 0.046 SSE
AT210 / 6	DURAND CLEANERS AND	7013 JEFFERSON AVE E	EDR Hist Cleaner	244 0.046 SSE
AX211 / 5	SALEN HENRY REAR	1996 E JEFF AVE	EDR Hist Auto	245 0.046 SSE
AD212 / 5	JUDD LEON	2134 E JEFF AVE	EDR Hist Auto	247 0.047 SSE
213 / 6	J W COLE & SONS INC	435 BELLEVUE ST	RCRA NonGen / NLR, FINDS, ECHO	252 0.048 NNW
AY214 / 5	RANDALL MAYNARD R	500 W JEFF AVE	EDR Hist Auto	256 0.048 WSW
AL215 / 6	RIVERSIDE COLLISION	3148 E JEFF AVE	EDR Hist Auto	256 0.048 SSE
AL216 / 6	FISHER EARL	3140 E JEFF AVE	EDR Hist Auto	256 0.048 SSE
AU217 / 6	MODERN LAUNDRY CO	3705 JEFFERSON AVE E	EDR Hist Cleaner	257 0.049 SSE
AK218 / 6	BAXTER ERNEST F	3210 E JEFF AVE	EDR Hist Auto	257 0.049 SSE
AZ219 / 6	MICH CON GAS CO STAT	JEFFERSON & MELDRUM	MI PART 201	260 0.049 SSE
AZ220 / 6	MICHIGAN CONSOLIDATE	JEFFERSON & MELDRUM	SEMS-ARCHIVE	260 0.049 SSE
AW221 / 5	SANG LEONG	919 E CONGRESS	EDR Hist Cleaner	260 0.049 NNW
222 / 6	NEW JEFFERSON HAND L	3294 E JEFF AVE	EDR Hist Cleaner	262 0.050 SSE
AB223 / 5	FOOD & DRUG ADMINIST	1560 E JEFFERSON AVE	MN MANIFEST	265 0.050 SSE
AB224 / 5	UNITED STATES FOOD &	1560 EAST JEFFERSON	NY MANIFEST	265 0.050 SSE
AP225 / 5	SE OF CHENE AND JEFF	2602 E JEFFERSON AVE	MI UST	265 0.050 SSE
AP226 / 5	CITY OF DETROIT	2602 E JEFFERSON AVE	RCRA NonGen / NLR, FINDS, ECHO	265 0.050 SSE
AU227 / 6	HARBORTOWN RIVERSIDE	3500 EAST JEFFERSON	MI AUL	272 0.052 SSE
AU228 / 6	HARBORTOWN RIVERSIDE	3500 EAST JEFFERSON	MI INVENTORY	272 0.052 SSE
AF229 / 6	RILEY MOTOR SALES IN	6430 E JEFF AVE	EDR Hist Auto	277 0.052 SSE
AZ230 / 6	RIVERSIDE HAND LAUND	6410 E JEFF AVE	EDR Hist Cleaner	277 0.052 SSE
AO231 / 6	CHONG SANG	7344 E CONGRESS	EDR Hist Cleaner	282 0.053 NNW
AO232 / 6	CHONG SANG	7344 CONGRESS E	EDR Hist Cleaner	282 0.053 NNW
BA233 / 6	CITY OF DETROIT	6600 E JEFFERSON AVE	RCRA NonGen / NLR, FINDS, ECHO	282 0.053 SSE
BA234 / 6	CITY OF DETROIT	6600 E JEFFERSON AVE	RCRA NonGen / NLR	282 0.053 SSE

MAPPED SITES SUMMARY

Target Property:
HARBORTOWN
DETROIT, MI 48207

MAP ID / FOCUS MAP	SITE NAME	ADDRESS	DATABASE ACRONYMS	DIST (ft. & mi.) DIRECTION
BA235 / 6	UNIROYAL - MICHELIN	6600 EAST JEFFERSON	MI INVENTORY	282 0.053 SSE
BA236 / 6	UNIROYAL PROPERTIES	6600 EAST JEFFERSON	MI BROWNFIELDS, MI PART 201, MI SPILLS	282 0.053 SSE
BA237 / 6	DUPONT	6600 E JEFFERSON AVE	RCRA NonGen / NLR	282 0.053 SSE
238 / 5	COMERICA INC	2700 E JEFFERSON AVE	MI LUST, MI UST, MI WDS	288 0.055 SSE
AQ239 / 6	HENRY FORD HEALTH SY	3370 E JEFFERSON AVE	RCRA-CESQG, FINDS, ECHO	295 0.056 SSE
BB240 / 5	STAUBIN AUTO BODY RE	434 STAUBIN AVE	EDR Hist Auto	296 0.056 SSE
BC241 / 6	C & Z INC	3434 E JEFFERSON AVE	EDR Hist Cleaner	298 0.056 SSE
BC242 / 6	RITE AID #4485	3456 E JEFFERSON AVE	RCRA-CESQG	300 0.057 SSE
BB243 / 5	STAUBIN-LARNED GARAG	432 SAINT AUBIN AVE	EDR Hist Auto	300 0.057 SSE
244 / 5	LIBBOS BESSURS	543 ORLEANS	EDR Hist Cleaner	304 0.058 NNW
BD245 / 6	A & B FUEL INC	6300 E JEFFERSON AVE	MI LUST, MI UST, MI INVENTORY, MI Financ...	305 0.058 SSE
BD246 / 6	RIVERFRONT FOOD & FU	6300 E JEFFERSON AVE	EDR Hist Auto	305 0.058 SSE
BE247 / 5	ECONOMY CLEANERS AND	534 SAINT AUBIN AVE	EDR Hist Cleaner	310 0.059 NNW
BF248 / 6	COMMERCIAL PROPERTY	3100 EAST JEFFERSON	MI BEA	314 0.059 SSE
BF249 / 6	KENSINGTON ORGANIZAT	3100 E. JEFFERSON AV	MI BEA	314 0.059 SSE
250 / 2	RIVER TERRACE APARTM	7770-7732 EAST JEFFE	MI INVENTORY	315 0.060 ENE
BE251 / 5	ECONOMY CLEANERS AND	536 STAUBIN AVE	EDR Hist Cleaner	315 0.060 NNW
AP252 / 5	JEFFERSON CHENE	SE CORNER JEFFERSON/	MI BROWNFIELDS	322 0.061 SSE
BD253 / 6	ORLANDO S FRIENDLY S	6304 E JEFFERSON AVE	EDR Hist Auto	322 0.061 SSE
BD254 / 6	LANDMARK SERVICE STA	6304 E JEFF AVE	EDR Hist Auto	322 0.061 SSE
BD255 / 6	VANSCHLESINGER H EST	6304 E JEFFERSON AVE	RCRA NonGen / NLR, FINDS, ECHO	322 0.061 SSE
BG256 / 5	MARTIN S FRIENDLY SE	1010 JOSEPH CAMPAU	EDR Hist Auto	324 0.061 SSE
257 / 5	PARCEL B PARKING DEC	NW CORNER OF BEAUBIE	MI LUST, MI UST	327 0.062 WSW
AX258 / 5	MOBIL OIL CORP	2010 E JEFFERSON AVE	RCRA-CESQG, FINDS, ECHO	329 0.062 SSE
AX259 / 5	MOBIL	2010 E JEFFERSON AVE	MI LUST, MI UST, MI AUL, MI INVENTORY, M...	329 0.062 SSE
AX260 / 5	TONYS JEFFERSON MOBI	2010 JEFFERSON	EDR Hist Auto	329 0.062 SSE
AX261 / 5	MOBIL STATION	2010 E JEFFERSON	MI AST	329 0.062 SSE
BB262 / 5	JEFFERSON ST AUBIN S	2100 E JEFFERSON	EDR Hist Auto	329 0.062 SSE
AO263 / 2	SANG CHONG	602 FIELD AVE	EDR Hist Cleaner	332 0.063 NNW
BH264 / 5	DETROIT RIVERFRONT C	1000 E JEFFERSON AVE	MI UST	346 0.066 SSE
BH265 / 5	MICHIGAN BELL TELEPH	1000 E JEFFERSON AVE	RCRA-CESQG, FINDS, ECHO	346 0.066 SSE
AR266 / 6	DETROIT RECREATION D	6500 E JEFFERSON AVE	MI LUST, MI UST, MI WDS	351 0.066 SSE
BI267 / 5	SHELL SERVICE STATIO	2600 EAST JEFFERSON	MI AUL	351 0.066 SSE
BI268 / 5	JEFFERSON CHENE SHEL	2600 E JEFFERSON AVE	EDR Hist Auto	351 0.066 SSE
BI269 / 5	SHELL OIL COMPANY	2600 E JEFFERSON AVE	RCRA NonGen / NLR, FINDS, ECHO	351 0.066 SSE
BI270 / 5	GHASSAN DANNAOUI	2600 E JEFFERSON AVE	MI LUST, MI UST, MI AUL, MI INVENTORY, M...	351 0.066 SSE
BH271 / 5	GURNEY S BOB SERVICE	1300 E JEFFERSON AVE	EDR Hist Auto	351 0.066 SSE
BH272 / 5	MORAN TIRE CO	1300 E JEFF AVE	EDR Hist Auto	351 0.066 SSE
BJ273 / 6	WOODWARD DETROIT CVS	3200 E JEFFERSON AVE	RCRA-CESQG	353 0.067 SSE

MAPPED SITES SUMMARY

Target Property:
HARBORTOWN
DETROIT, MI 48207

MAP ID / FOCUS MAP	SITE NAME	ADDRESS	DATABASE ACRONYMS	DIST (ft. & mi.) DIRECTION
274 / 6	MERRILL ARTHUR W	556 HELEN AVE	EDR Hist Auto	366 0.069 NNW
AO275 / 2	GEE LAUNDRY	608 FIELD AVE	EDR Hist Cleaner	366 0.069 NNW
AN276 / 5	YEE LEE	611 RIVARD	EDR Hist Cleaner	368 0.070 NNW
277 / 5	CITY OF DETROIT	1840 E JEFFERSON AVE	RCRA NonGen / NLR	370 0.070 SSE
AY278 / 5	JEFFERSON-CHENE PROP	EAST JEFFERSON AVE &	US BROWNFIELDS	372 0.070 WSW
AS279 / 5	FIRST AND JEFFERSON	461 W JEFFERSON AVE	EDR Hist Auto	373 0.071 WSW
AS280 / 5	BRENNER NORMAN C	461 W JEFF AVE	EDR Hist Auto	373 0.071 WSW
AX281 / 5	EMANUEL STEWARD'S PL	1940 E. JEFFERSON AV	MI BEA	377 0.071 SSE
AS282 / 5	BRENNER NORMAN C	459 W JEFF AVE	EDR Hist Auto	377 0.071 WSW
BK283 / 5	JEFFERSON CHEVROLET	2130 E JEFFERSON AVE	RCRA-SQG, MI LUST, MI UST, MI INVENTORY,...	378 0.072 SSE
BK284 / 5	JEFFERSON CHEVROLET	2130 E JEFFERSON AVE	EDR Hist Auto	378 0.072 SSE
BB285 / 5	RUESSMAN HUBERT A	2016 E JEFF AVE	EDR Hist Cleaner	379 0.072 SSE
BK286 / 5	PASADENA APARTMENTS	2160 AND 2170 EAST J	MI BEA	384 0.073 SSE
BK287 / 5	PASADENA APARTMENTS	2160 AND 2170 EAST J	MI INVENTORY	384 0.073 SSE
BL288 / 5	LARNED GARAGE	446 W LARNED	EDR Hist Auto	385 0.073 WSW
BM289 / 5	COOK ELIZ J MRS	691 E CONGRESS	EDR Hist Cleaner	386 0.073 NNW
BL290 / 5	MCCLARRIN JAS	444 W LARNED	EDR Hist Auto	389 0.074 WSW
BN291 / 5	HEDDERICK RICHD	582 E CONGRESS	EDR Hist Auto	396 0.075 NNW
292 / 6	MACHALL GEO	601 MELDRUM AVE	EDR Hist Auto	397 0.075 NNW
BD293 / 6	LEE SING	6330 E JEFF AVE	EDR Hist Cleaner	398 0.075 SSE
BD294 / 6	J.C. GOSS COMPANY	6330 EAST JEFFERSON	MI INVENTORY	398 0.075 SSE
295 / 5	THOMAS TRIPP HOLDING	2970 EAST JEFFERSON	US BROWNFIELDS, FINDS	398 0.075 SSE
AZ296 / 6	ESTATE OF STEPHEN F	6440 E JEFFERSON AVE	MI LUST, MI UST, MI INVENTORY, MI WDS	400 0.076 SSE
AZ297 / 6	ERICKSON JAS	6440 E JEFF AVE	EDR Hist Auto	400 0.076 SSE
AZ298 / 6	ESTATE OF STEPHEN F.	6440 EAST JEFFERSON	MI AUL	400 0.076 SSE
AZ299 / 6	JEFFERSON MELDRUM SE	6440 E JEFFERSON AVE	EDR Hist Auto	400 0.076 SSE
BJ300 / 6	COFFEY CADILLAC INC	3180 E JEFFERSON AVE	EDR Hist Auto	401 0.076 SSE
BJ301 / 6	SEYMOUR CADILLAC	3180 E JEFFERSON AVE	RCRA NonGen / NLR, FINDS, ECHO	401 0.076 SSE
BJ302 / 6	SEYMOUR CADILLAC INC	3180 E JEFFERSON AVE	MI UST	401 0.076 SSE
BO303 / 6	W 66BV CHANNEL 66 TV	3146 E JEFFERSON AVE	EDR Hist Auto	401 0.076 SSE
BF304 / 6	3100 OWNER LLC	3100 EAST JEFFERSON	MI INVENTORY	402 0.076 SSE
BF305 / 6	STANDARD OIL CO	3100 E JEFF AVE	EDR Hist Auto	402 0.076 SSE
BM306 / 5	WEIGLE OSBOURNE M	640 E CONGRESS	EDR Hist Auto	403 0.076 NNW
BM307 / 5	MCCLURE WARREN A	640 CONGRESS E	EDR Hist Auto	403 0.076 NNW
BP308 / 5	MODERN SALES AND SER	2200 E JEFF AVE	EDR Hist Auto	412 0.078 SSE
BP309 / 5	MODERN SALES AND SER	2200 E JEFFERSON AVE	EDR Hist Auto	412 0.078 SSE
BP310 / 5	JEFFERSON CHEVROLET	2200 E JEFFERSON AVE	RCRA-CESQG, FINDS, ECHO	412 0.078 SSE
BL311 / 5	NATIONAL REPRODUCTIO	433 LARNED ST	RCRA NonGen / NLR, FINDS, ECHO	413 0.078 West
BG312 / 5	BERRY S CLEANING AND	630 JOSEPH CAMPAU AV	EDR Hist Cleaner	414 0.078 SSE

MAPPED SITES SUMMARY

Target Property:
HARBORTOWN
DETROIT, MI 48207

MAP ID / FOCUS MAP	SITE NAME	ADDRESS	DATABASE ACRONYMS	DIST (ft. & mi.) DIRECTION
AY313 / 5	RIVERFRONT HOLDINGS	200 RENAISSANCE CENT	RCRA NonGen / NLR, NY MANIFEST	415 0.079 WSW
BN314 / 5	COLONIAL LAUNDRY CO	602 CONGRESS E	EDR Hist Cleaner	419 0.079 NNW
BN315 / 5	COLONIAL LAUNDRY CO	602 E CONGRESS	EDR Hist Cleaner	419 0.079 NNW
316 / 6	HARBORTOWN PROPERTIE	3400 E. JEFFERSON AV	MI INVENTORY, MI BEA	420 0.080 SSE
AX317 / 5		1977 E. WOODBRIDGE	MI BEA	421 0.080 SSE
AX318 / 5	HACHEY HAROLD C	1977 E WOODBRIDGE	EDR Hist Auto	421 0.080 SSE
319 / 5	ATLAS AUTO TOP CO	1995 E WOODBRIDGE	EDR Hist Auto	422 0.080 SSE
BQ320 / 5	WAGNER BROS	1445 E WOODBRIDGE	EDR Hist Auto	424 0.080 SSE
BN321 / 5	HONG SHING	530 CONGRESS E	EDR Hist Cleaner	425 0.080 NNW
322 / 2	JENNINGS BUILDING	7815 E JEFFERSON AVE	MI LUST, MI UST, MI AIRS, MI WDS	440 0.083 NNW
323 / 5	KELSON MALCOLM J	1015 WOODBRIDGE	EDR Hist Auto	440 0.083 SSE
BM324 / 5	BRADFORD S GARAGE	639 CONGRESS E	EDR Hist Auto	441 0.084 NNW
BK325 / 5	WOODBRIDGE GARAGE	2141 E WOODBRIDGE	EDR Hist Auto	441 0.084 SSE
BM326 / 5	WECHSLER JACOB	611 E CONGRESS	EDR Hist Cleaner	457 0.087 NNW
BN327 / 5	BRIMMER RICHD REAR	555 CONGRESS E	EDR Hist Auto	464 0.088 NNW
BR328 / 5	US REAL ESTATE LIMIT	2730 EAST JEFFERSON	MI INVENTORY	464 0.088 SSE
BR329 / 5	US REAL ESTATE LIMIT	2730 EAST JEFFERSON	MI BEA	464 0.088 SSE
BL330 / 5	DISPATCH LAUNDRY CO	421 W LARNED	EDR Hist Cleaner	464 0.088 West
BN331 / 5	YEE DIN	543 E CONGRESS	EDR Hist Cleaner	465 0.088 NNW
332 / 5	MAURICE RICHD D	2909 E WOODBRIDGE	EDR Hist Cleaner	480 0.091 SSE
BL333 / 5	TUCKER HERBERT C	417 E LARNED	EDR Hist Auto	481 0.091 West
334 / 6	FARROW GROUP INC	601 BEAUFIT ST	RCRA NonGen / NLR	483 0.091 NNW
335 / 6	COMERICA BANK	620 MT. ELLIOTT	MI BEA	496 0.094 NNW
BS336 / 5	TOWER AUTO SERVICE	2272 E JEFF AVE	EDR Hist Auto	507 0.096 SSE
BS337 / 5	REO MICHIGAN SALES I	2272 E JEFFERSON AVE	EDR Hist Auto	507 0.096 SSE
BL338 / 5	TUCKER HERBERT C	411 E LARNED	EDR Hist Auto	507 0.096 West
339 / 5	AMMORI INVESTMENTS,	2650, E. JEFFERSON A	MI BEA	510 0.097 SSE
BT340 / 5	GENERAL MOTORS LLC	400 RENAISSANCE CENT	RCRA-SQG	511 0.097 WSW
BT341 / 5	RENAISSANCE CENTER	400 RENAISSANCE	MI AST	511 0.097 WSW
BU342 / 5	440 EAST CONGRESS ST	440 EAST CONGRESS ST	MI INVENTORY	512 0.097 WNW
BU343 / 5	DETROIT GARAGES	440 E CONGRESS	EDR Hist Auto	512 0.097 WNW
BH344 / 5	FIRSTNAW AND HART	998 WOODBRIDGE E	EDR Hist Auto	513 0.097 SSE
345 / 6	DAPKUS STANLEY	544 BELLEVUE	EDR Hist Auto	515 0.098 NNW
BV346 / 5	D AND F GARAGE	1336 E WOODBRIDGE	EDR Hist Auto	519 0.098 SSE
BV347 / 5	CRAIN COMMUNICATIONS	1400 WOODBRIDGE ST	RCRA-CESQG	521 0.099 SSE
348 / 5	1000 ASSOCIATES LLC	1000 E. WOODBRIDGE S	MI INVENTORY	530 0.100 SSE
BW349 / 6	IMMIGRATION & NATURA	333 MOUNT ELLIOTT ST	MI LUST, MI UST, MI INVENTORY, MI WDS	534 0.101 SSE
BW350 / 6	US DEPT/HOMELAND SEC	333 MOUNT ELLIOTT ST	RCRA-CESQG, FINDS, ECHO	534 0.101 SSE
BL351 / 5	MOTHER S HAND LAUNDR	358 E LARNED	EDR Hist Cleaner	534 0.101 WSW

MAPPED SITES SUMMARY

Target Property:
HARBORTOWN
DETROIT, MI 48207

MAP ID / FOCUS MAP	SITE NAME	ADDRESS	DATABASE ACRONYMS	DIST (ft. & mi.) DIRECTION
BQ352 / 5	EAST WOODBRIDGE AVEN	1432 WOODBRIDGE ST	MI LUST, MI UST	537 0.102 SSE
BQ353 / 5	VACANT INDUSTRIAL PR	1436-1480 EAST WOODB	MI BEA	538 0.102 SSE
BQ354 / 5	VACANT INDUSTRIAL PR	1436-1480 EAST WOODB	MI INVENTORY	538 0.102 SSE
BX355 / 5	RIVERTOWN, PHASE I L	1500-1580 WOODBRIDGE	MI INVENTORY	541 0.102 SSE
BL356 / 5	DISPATCH LAUNDRY CO	403 W LARNED	EDR Hist Cleaner	542 0.103 WSW
BX357 / 5	RIVERTOWN PHASE I	1522 E. WOODBRIDGE S	MI INVENTORY	542 0.103 SSE
BX358 / 5	RIVERTOWN PHASE I LL	1522 WOODBRIDGE ST	MI LUST, MI UST	542 0.103 SSE
BX359 / 5	RIVERTOWN PHASE I LL	1522 WOODBRIDGE ST	RCRA NonGen / NLR, FINDS, ECHO	542 0.103 SSE
360 / 5	TECHNICOM GROUP	1940 WOODBRIDGE ST	RCRA NonGen / NLR, FINDS, ECHO	551 0.104 SSE
361 / 5	DUROCHER ALF B	2154 E WOODBRIDGE	EDR Hist Auto	552 0.105 SSE
BK362 / 5	WOODBRIDGE GARAGE	2144 E WOODBRIDGE	EDR Hist Auto	554 0.105 SSE
BX363 / 5	WOLVERINE TOOL	1480 WOODBRIDGE ST	RCRA-CESQG, FINDS, ECHO	556 0.105 SSE
BX364 / 5	DETROIT MUNICIPAL CR	1480 EAST WOODBRIDGE	MI INVENTORY	556 0.105 SSE
BL365 / 5	THOMAS GARAGE	344 E LARNED	EDR Hist Auto	558 0.106 WSW
366 / 5	631 ORLEANS STREET	631 ORLEANS STREET	MI INVENTORY	562 0.106 NNW
BL367 / 5	TUCKER S GARAGE	340 E LARNED	EDR Hist Auto	565 0.107 WSW
BO368 / 6	3150 EAST WOODBRIDGE	3150 WOODBRIDGE ST	MI UST	569 0.108 SSE
BO369 / 6	PRESBYTERIAN VILLAGE	3150 WOODBRIDGE ST	RCRA NonGen / NLR, FINDS, ECHO	569 0.108 SSE
BY370 / 6	IDEAL FAMILY LAUNDRY	557 JEFFERSON CT	EDR Hist Cleaner	580 0.110 NNW
BY371 / 6	PALMER OTTO J	557 JEFFERSON CT	EDR Hist Auto	580 0.110 NNW
BY372 / 6	PALMER OTTO J	557 JEFF CT	EDR Hist Auto	580 0.110 NNW
BY373 / 6	CONGRESS WET WASH LA	557 JEFF CT	EDR Hist Cleaner	580 0.110 NNW
BZ374 / 5	LOUIS GARAGE	330 E LARNED	EDR Hist Auto	582 0.110 WSW
BX375 / 5	EAST RIVERFRONT DEVE	1500,1520,1522,1568,	MI INVENTORY	584 0.111 SSE
BZ376 / 5	DOWNTOWN PROPERTIES	328 W LARNED	EDR Hist Auto	585 0.111 WSW
BZ377 / 5	MILLENDER CENTER PAR	331 E LARNED	MI AST	591 0.112 WSW
CA378 / 5	EAST RIVERFRONT DEVE	1803, 1815, AND 1831	MI INVENTORY	595 0.113 SSE
CA379 / 5	EAST RIVERFRONT DEVE	1803, 1815, AND 1831	MI BEA	595 0.113 SSE
BZ380 / 5	LEE FON	317 E LARNED	EDR Hist Cleaner	600 0.114 WSW
BT381 / 5	A-1 AUTO TOP CO	330 JEFFERSON AVE E	EDR Hist Auto	603 0.114 WSW
CB382 / 2	BROSSY L C DYEING CO	7885 E JEFF AVE	EDR Hist Cleaner	607 0.115 NE
CA383 / 5	CITY OF DETROIT	1815 FRANKLIN ST	MI LUST, MI UST	607 0.115 SSE
CA384 / 5	ECOMOMIC DEVELOPMENT	1815 FRANKLIN ST	MI INVENTORY, MI WDS	607 0.115 SSE
CA385 / 5	ECOMOMIC DEVELOPMENT	1815 FRANKLIN ST	RCRA NonGen / NLR, ECHO	607 0.115 SSE
BY386 / 6	IDEAL FAMILY LAUNDRY	571 JEFFERSON CT	EDR Hist Cleaner	607 0.115 NNW
CC387 / 5	STANDARDS INVESTMENT	550-700 CHENE STREET	MI INVENTORY	609 0.115 NNW
BT388 / 5	WOLVERINE GARAGE CO	328 E JEFF AVE	EDR Hist Auto	610 0.116 WSW
BT389 / 5	WOLVERINE GARAGE CO	328 JEFF AVE E	EDR Hist Auto	610 0.116 WSW
BZ390 / 5	DETROIT GARAGES	310 W LARNED	EDR Hist Auto	615 0.116 WSW

MAPPED SITES SUMMARY

Target Property:
HARBORTOWN
DETROIT, MI 48207

MAP ID / FOCUS MAP	SITE NAME	ADDRESS	DATABASE ACRONYMS	DIST (ft. & mi.) DIRECTION
BY391 / 6	IDEAL LAUNDRY	654 MELDRUM	EDR Hist Cleaner	623 0.118 NNW
392 / 5	SNYDER SAML	604 BEAUBIEN	EDR Hist Cleaner	625 0.118 NW
CC393 / 5	MAX A MILLION & TWO	640 CHENE ST	EDR Hist Cleaner	628 0.119 NNW
CB394 / 2	STOEPEL H ROBT	7895 E JEFF AVE	EDR Hist Auto	640 0.121 NE
395 / 5	KINNEY BENJ K	650 SAINT AUBIN AVE	EDR Hist Cleaner	643 0.122 NNW
CA396 / 5	RIVERTOWN PHASE I, L	1803-1831 FRANKLIN S	MI INVENTORY	657 0.124 SSE
BV397 / 5	FERRO MFG CO	1367 FRANKLIN ST	RCRA NonGen / NLR, FINDS, ECHO	659 0.125 SSE
CA398 / 5	RIVERTOWN PHASE I	1831 FRANKLIN STREET	MI INVENTORY	659 0.125 SSE
399 / 5	BLUE CROSS BLUE SHIE	600 LAFAYETTE	RCRA-CESQG, MI UST, FINDS, ECHO	676 0.128 NNW
400 / 5	CHENE SQUARE LLC/FOR	2629 FRANKLIN STREET	MI INVENTORY, MI BEA	684 0.130 SSE
401 / 2	2.7 ACRE VACANT PARC	7850 EAST JEFFERSON	MI BEA	699 0.132 ENE
CD402 / 6	DONGAN ELECTRIC MANU	2987 FRANKLIN ST	RCRA NonGen / NLR, FINDS, ECHO	704 0.133 SSE
CE403 / 6	ADGRAVERS INC	269 WALKER ST	RCRA-CESQG, FINDS, ECHO	706 0.134 SSE
CF404 / 5	WOODWARD DETROIT CVS	200 RENAISSANCE CENT	RCRA-CESQG	731 0.138 WSW
CF405 / 5	DETROIT MARRIOTT REN	RENAISSANCE CENTER	RCRA-SQG, RI MANIFEST	731 0.138 WSW
CF406 / 5	YOUNG AND RUBICAM ST	200 RENAISSANCE CENT	RCRA NonGen / NLR, FINDS, ECHO	731 0.138 WSW
CG407 / 5		401 E CONGRESS	MI BEA	738 0.140 WNW
CG408 / 5		401 EAST CONGRESS ST	MI BEA	738 0.140 WNW
CG409 / 5		401 EAST CONGRESS ST	MI INVENTORY	738 0.140 WNW
410 / 6	HARBORSIDE RESIDENCE	JORDAN JONNA 3883 TE	MI INVENTORY	740 0.140 SSE
411 / 2	VACANT PROPERTY	687 FIELD STREET	MI BEA	753 0.143 NNW
CD412 / 6	THE KENSINGTON ORGAN	MCDOUGALL & FRANKLIN	MI BEA	756 0.143 SSE
CF413 / 5	DTE NORTHWIND LLC	100 RENAISSANCE CTR	RCRA NonGen / NLR	770 0.146 WSW
CF414 / 5	CARRIER CORP	100 RENAISSANCE CTR	RCRA NonGen / NLR	770 0.146 WSW
CH415 / 5	CRAIN COMMUNICATIONS	1370 FRANKLIN ST	MI LUST, MI UST, MI WDS	773 0.146 SSE
416 / 5	FORMER STONE SHOP CO	1490 FRANKLIN ST	MI LUST, MI UST, MI INVENTORY, MI BEA, M...	782 0.148 SSE
CI417 / 5		1560 AND 1538 FRANKL	MI BEA	785 0.149 SSE
CI418 / 5	RIVERTOWN PHASE I	1560 FRANKLIN STREET	MI INVENTORY	787 0.149 SSE
CJ419 / 5	RIVERTOWN PHASE I	1828 FRANKLIN STREET	MI INVENTORY	789 0.149 SSE
CK420 / 5	HAYES FILE CO	2000 FRANKLIN ST	RCRA NonGen / NLR	790 0.150 SSE
CK421 / 5	HAYES FILE CO	1986 FRANKLIN ST	RCRA NonGen / NLR, FINDS, ECHO	790 0.150 SSE
CJ422 / 5	ECONOMIC DEVELOPMENT	1574 FRANKLIN ST	MI LUST, MI UST	795 0.151 SSE
CL423 / 5	INTERNATIONAL METAL	2130 FRANKLIN ST	MI INVENTORY, MI BEA, MI WDS	797 0.151 SSE
CL424 / 5	INTERNATIONAL METAL	2130 FRANKLIN ST	RCRA NonGen / NLR, FINDS, ECHO	798 0.151 SSE
CL425 / 5	CITY OF DETROIT	SOUTHERN SECTION OF	MI BEA	798 0.151 SSE
CM426 / 5	ABANDONED BLDG (DEMO	2700 FRANKLIN	MI LUST	812 0.154 SSE
CN427 / 6	CITY MANAGEMENT CORP	3250 FRANKLIN STREET	MI INVENTORY	812 0.154 SSE
CN428 / 6	WRIGHT-AUSTIN CO. PR	3250 FRANKLIN	MI INVENTORY	812 0.154 SSE
CO429 / 5	WARD 11 ITEM 0000048	2748 FRANKLIN STREET	MI BEA	813 0.154 SSE

MAPPED SITES SUMMARY

Target Property:
HARBORTOWN
DETROIT, MI 48207

MAP ID / FOCUS MAP	SITE NAME	ADDRESS	DATABASE ACRONYMS	DIST (ft. & mi.) DIRECTION
CO430 / 5	WARD 11 ITEM 0000048	2748 FRANKLIN STREET	MI INVENTORY	813 0.154 SSE
CO431 / 5	2748 FRANKLIN AVENUE	2748 FRANKLIN AVENUE	MI INVENTORY, MI BEA	813 0.154 SSE
CP432 / 5	FORMER DETROIT ELEVA	1938 FRANKLIN ST	US BROWNFIELDS, FINDS	815 0.154 SSE
CP433 / 5	DETROIT ELEVATOR COM	1938 FRANKLIN STREET	MI INVENTORY	815 0.154 SSE
CP434 / 5	DETROIT ELEVATOR CO	1938 FRANKLIN ST	MI INVENTORY, MI BEA, MI WDS	815 0.154 SSE
CQ435 / 6	PRESBYTERIAN VILLAGE	3146 AND 3160 FRANKL	MI INVENTORY	820 0.155 SSE
CQ436 / 6	PRESBYTERIAN VILLAGE	3146 AND 3160 FRANKL	MI BEA	820 0.155 SSE
CN437 / 6	3250 FRANKLIN, LLC	3250 FRANKLIN STREET	MI INVENTORY	824 0.156 SSE
CN438 / 6	WRIGHT AUSTIN CO	3250 FRANKLIN ST	MI BEA, MI WDS	824 0.156 SSE
CR439 / 6	AMMEX INC	3400 E LAFAYETTE ST	MI SWRCY, MI WDS	826 0.156 NNW
CR440 / 6	SOAVE ENTERPRISES LL	3400 E LAFAYETTE ST	RCRA-CESQG	826 0.156 NNW
CE441 / 6		260 WALKER STREET	MI INVENTORY	828 0.157 SSE
CE442 / 6	FOX STEEL TREATING C	260 WALKER ST	MI BEA, MI WDS	828 0.157 SSE
CE443 / 6	FOX STEEL TREATING C	260 WALKER ST	RCRA NonGen / NLR, FINDS, ECHO	828 0.157 SSE
CS444 / 5	GENERAL MOTORS LLC	300 RENAISSANCE CENT	RCRA NonGen / NLR	829 0.157 WSW
CS445 / 5	GENERAL MOTORS CORPO	300 RENAISSANCE CTR	RCRA-CESQG	829 0.157 WSW
CK446 / 5	ST. AUBIN STREET PRO	261 ST. AUBIN STREET	MI INVENTORY	844 0.160 SSE
CM447 / 5	TEF-SEVEN, LLC	2674, 2700, 2724, &	MI BEA	851 0.161 SSE
448 / 5	DETROIT GAS CO- CHEN	FRANKLIN AND CHENE	EDR MGP	855 0.162 SSE
CT449 / 6	FORMER CONRAIL PROPE	6478 & 6480 EAST JEF	MI INVENTORY	861 0.163 SSE
CT450 / 6	CONRAIL PROPERTY	PARCEL A - 6480 & PA	MI INVENTORY	861 0.163 SSE
CU451 / 6	HARBORTOWN APARTMENT	250 E. HARBORTOWN DR	MI INVENTORY	863 0.163 SSE
CT452 / 6	DETROIT CITY GAS CO-	E. JEFFERSON AVE AND	EDR MGP	864 0.164 SSE
CH453 / 5	@WATER LOFTS LLC	1364 FRANKLIN, 1365	MI INVENTORY	885 0.168 SSE
CH454 / 5	@WATER LOFTS LLC	1364 FRANKLIN, 1365	MI BEA	885 0.168 SSE
CM455 / 5	TEF SEVEN LLC	2724 FRANKLIN ST	RCRA NonGen / NLR	886 0.168 SSE
CJ456 / 5		240 ORLEANS, 1939 19	MI BEA	900 0.170 SSE
CJ457 / 5	TRICENTENNIAL PARK P	240 ORLEANS, 1939 GU	MI BEA	900 0.170 SSE
CJ458 / 5	EAST RIVERFRONT DEVE	240 ORLEANS, 1828 AN	MI INVENTORY	900 0.170 SSE
CJ459 / 5	ECONOMIC DEVELOPMENT	240 ORLEANS ST	RCRA NonGen / NLR	900 0.170 SSE
CJ460 / 5	EAST RIVERFRONT DEVE	1828 AND 1836 FRANKL	MI INVENTORY	900 0.170 SSE
CJ461 / 5	ECONOMIC DEVELOPMENT	240 ORLEANS ST	MI LUST, MI UST	900 0.170 SSE
462 / 5	MARTIN LUTHER KING A	LOT 17, CHENE STREET	MI INVENTORY, MI PART 201	917 0.174 NNW
CV463 / 5	REALTY EQUITY & RICE	439 AND 455 E. FORT	MI BEA	923 0.175 NW
CW464 / 6	DETROIT PUBLIC SCHOO	3200 E LAFAYETTE ST	RCRA-CESQG, FINDS, ECHO	936 0.177 NNW
CW465 / 6	MARTIN LUTHER KING H	3200 E LAFAYETTE ST	MI LUST, MI UST, MI WDS	936 0.177 NNW
CQ466 / 6	DETROIT AFFORDABLE A	3103 WIGHT ST. AND 3	MI BEA, MI WDS	943 0.179 SSE
CQ467 / 6	RIVERTOWN NEIGHBORHO	3103 WIGHT STREET	MI INVENTORY	943 0.179 SSE
CQ468 / 6	DETROIT AFFORDABLE A	3103 WIGHT ST	RCRA NonGen / NLR	943 0.179 SSE

MAPPED SITES SUMMARY

Target Property:
HARBORTOWN
DETROIT, MI 48207

MAP ID / FOCUS MAP	SITE NAME	ADDRESS	DATABASE ACRONYMS	DIST (ft. & mi.) DIRECTION
CQ469 / 6	DETROIT AFFORDABLE A	3103 WIGHT ST. AND 3	MI INVENTORY	943 0.179 SSE
CX470 / 5	REN-CEN SERVICE GARA	901 ATWATER ST	MI LUST, MI UST, MI WDS	947 0.179 SSE
CX471 / 5	FORD MOTOR COMPANY	901 ATWATER ST	RCRA NonGen / NLR, NY MANIFEST	947 0.179 SSE
CU472 / 6	ANR PIPELINE CO	EAST JEFFERSON	RCRA-CESQG	953 0.180 SSE
CQ473 / 6	DETROIT AFFORDABLE A	3103 WIGHT STREET &	MI INVENTORY	956 0.181 SSE
CQ474 / 6	EAST RIVERTOWN SENIO	UNIT 5 EAST JEFFERSO	MI INVENTORY	956 0.181 SSE
CV475 / 5	JOSEPH PARKING LOT	419 E. FORT	MI BEA	964 0.183 NW
CV476 / 5	FORT STREET GARAGE	419 E. FORT STREET A	MI INVENTORY	964 0.183 NW
CY477 / 5	METRO TIMES	733 SAINT ANTOINE ST	RCRA NonGen / NLR, FINDS, ECHO	994 0.188 NNW
CZ478 / 5	PARKVIEW SQUARE	2901 E. LAFAYETTE ST	MI BEA, MI WDS	996 0.189 NNW
CZ479 / 5	PARKVIEW SQUARE	2901 E. LAFAYETTE ST	MI INVENTORY	996 0.189 NNW
CZ480 / 5	PARKVIEW 2011 LDHA L	2901 E LAFAYETTE ST	RCRA-CESQG	996 0.189 NNW
DA481 / 5	407 FORT STREET LLC	407 E FORT ST	RCRA NonGen / NLR	996 0.189 WNW
DA482 / 5	407 FORT STREET LLC	407 E FORT ST	MI INVENTORY, MI WDS	996 0.189 WNW
483 / 5	AMBASSADOR BRIDGE-FE	2812 W LAFAYETTE BLV	MI UST	999 0.189 NNW
CY484 / 5	BLUE CROSS BLUE SHIE	733 ST. ANTOINE STRE	MI INVENTORY	1006 0.191 NNW
485 / 6	ANR DEVELOPMENT CORP	101 WALKER ST	MI UST	1010 0.191 SSE
486 / 6	WRIGHT INVESTMENT	6440 WIGHT ST	MI LUST, MI UST, MI WDS	1013 0.192 SSE
DB487 / 2	MARINE POLLUTION CON	8005 E JEFFERSON AVE	RCRA NonGen / NLR	1014 0.192 NE
DB488 / 2	SUNOCO INC	8005 E JEFFERSON AVE	MI LUST, MI UST, MI INVENTORY, RCRA NonG...	1014 0.192 NE
DC489 / 5	CITY OF DETROIT	1303-1315 EAST ATWAT	MI BEA	1028 0.195 SSE
490 / 5	DUCHARME PLACE DEVEL	1544-1556 EAST LAFAY	MI INVENTORY	1032 0.195 NNW
CY491 / 5	BCBS PARKING STRUCTU	600 E LAFAYETTE	MI AST	1062 0.201 NNW
DC492 / 5	CITY OF DETROIT	1303-1315 EAST ATWAT	MI INVENTORY	1068 0.202 SSE
DD493 / 5	A T WAGNER CO	2720 WIGHT AND 2733	MI BEA	1073 0.203 SSE
DD494 / 5	BLUTO INC	2720 WIGHT ST	RCRA NonGen / NLR, FINDS, ECHO	1073 0.203 SSE
DD495 / 5	BLUTO INC	2720 WIGHT ST	MI INVENTORY, MI PART 201, MI BEA, MI WD...	1073 0.203 SSE
DE496 / 5	@WATER LOFTS LLC	1461-1471 EAST ATWAT	MI BEA	1076 0.204 SSE
DE497 / 5	ATWATER LOFTS, LLC	1461-1471 EAST ATWAT	MI AUL	1076 0.204 SSE
DE498 / 5	ATWATER LOFTS, LLC	1461-1471 EAST ATWAT	MI AUL	1076 0.204 SSE
DE499 / 5	@WATER LOFTS LLC	1461-1471 EAST ATWAT	MI INVENTORY	1076 0.204 SSE
CV500 / 5	MICHIGAN METRO TIMES	743 BEAUBIEN ST	RCRA NonGen / NLR, FINDS, ECHO	1084 0.205 NW
CZ501 / 5	PARKVIEW SQUIRE	2901 E LAFAYETTE ST	MI UST	1088 0.206 NNW
DF502 / 5	RIVERTOWN PHASE I, L	1547 & 1561 EAST ATW	MI INVENTORY	1095 0.207 SSE
DF503 / 5	RIVERTOWN PHASE I, L	1520, 1538, 1560, 15	MI INVENTORY	1095 0.207 SSE
DG504 / 5	LAUHOFF CORPORATION	241 CHENE ST	RCRA NonGen / NLR	1095 0.207 SSE
DG505 / 5	ATWATER BREWERY EXPA	240 CHENE STREET	US BROWNFIELDS	1096 0.208 SSE
DG506 / 5	STAFF INDUSTRIES INC	240 CHENE ST	RCRA NonGen / NLR, FINDS, ECHO	1096 0.208 SSE
DG507 / 5	STAFF INDUSTRIES INC	240 CHENE ST	MI INVENTORY, MI WDS	1096 0.208 SSE

MAPPED SITES SUMMARY

Target Property:
HARBORTOWN
DETROIT, MI 48207

MAP ID / FOCUS MAP	SITE NAME	ADDRESS	DATABASE ACRONYMS	DIST (ft. & mi.) DIRECTION
DC508 / 5	TRICENTENNIAL RENAME	1340-1980 EAST ATWAT	MI INVENTORY	1097 0.208 SSE
DH509 / 5	AMBASSADOR STEEL CO	1469 ATWATER ST	MI LUST, MI UST, MI INVENTORY, MI WDS	1109 0.210 SSE
DI510 / 5	GLOBE TRADING COMPAN	1801 AND 1901 EAST A	MI INVENTORY	1115 0.211 SSE
DJ511 / 2	39 MIN INDIAN VILLAG	6929 E LAFAYETTE ST	RCRA NonGen / NLR, FINDS, ECHO	1116 0.211 NNW
DJ512 / 2	39 MINUTE INDIAN CLE	6929 E. LAFAYETTE ST	SEMS	1116 0.211 NNW
513 / 6	PHOENIX HAUS & CHECH	6301 E. LAFAYETTE, 1	MI INVENTORY	1120 0.212 NNW
DD514 / 5	ATWATER BREWEY	237 JOSEPH CAMPAU ST	MI INVENTORY	1134 0.215 SSE
DK515 / 5	FREE PRESS GARAGE	1201 E LAFAYETTE BLV	MI LUST, MI UST, MI INVENTORY	1137 0.215 NNW
DK516 / 5	DETROIT NEWSPAPER AG	1201 EAST LAFAYETTE	MI AUL	1137 0.215 NNW
DL517 / 6	GRS RIVER PLACE CORP	500 RIVER PLACE DR	RCRA-CESQG	1139 0.216 SSE
DL518 / 6	RIVER PLACE APARTMEN	400, 500, AND 600 RI	MI INVENTORY	1139 0.216 SSE
DF519 / 5	ECONOMIC DEVELPOMENT	1561 E ATWATER ST	MI BEA, MI WDS	1140 0.216 SSE
DF520 / 5	ECONOMIC DEVELPOMENT	1561 E ATWATER ST	RCRA NonGen / NLR	1140 0.216 SSE
521 / 5	LAFAYETTE CLINIC	951 E LAFAYETTE ST	MN MANIFEST	1141 0.216 NNW
DG522 / 5	FORMER MICHIGAN STEE	1971 GUOIN ST	MI LUST, MI UST, MI WDS	1158 0.219 SSE
DM523 / 6	LIGHTHOUSE DEPOT DEV	3414 AND 3766 WIGHT	MI INVENTORY	1164 0.220 SSE
524 / 5	ST JOHN'S PRESBYTERI	1961 E LAFAYETTE ST	RCRA-CESQG	1165 0.221 NNW
DN525 / 5	BRADLIN CLEANERS	649 RANDOLPH ST	RCRA NonGen / NLR, FINDS, ECHO	1180 0.223 West
DO526 / 5	CITY OF DETROIT FIRE	545 E LAFAYETTE BLVD	RCRA NonGen / NLR, FINDS, ECHO	1186 0.225 NNW
DO527 / 5	FIRE DEPT ENGINE #9	545 E LAFAYETTE BLVD	MI LUST, MI UST, MI WDS	1186 0.225 NNW
528 / 5	TRI-CENTENNIAL PARK	1420 EAST ATWATER, 1	MI BEA	1187 0.225 SSE
DN529 / 5	139 CADILLAC SQUARE	139 CADILLAC SQUARE	MI INVENTORY	1187 0.225 West
DN530 / 5	139 CADILLAC SQUARE	139 CADILLAC SQUARE	MI INVENTORY	1187 0.225 West
DO531 / 5	COMERICA INC	459 E LAFAYETTE BLVD	MI LUST, MI INVENTORY	1188 0.225 NNW
DO532 / 5	GREEK TOWN CASINO, L	459 EAST LAFAYETTE	MI BEA	1188 0.225 NNW
DG533 / 5	GUOIN STREET PROPERT	2104 GUOIN STREET	MI INVENTORY	1198 0.227 SSE
DM534 / 6	COAST GUARD BASE DET	FOOT OF MT ELLIOTT A	MI UST	1206 0.228 SSE
DP535 / 9	DETROIT CANADA TUNNE	100 E JEFFERSON AVE	RCRA NonGen / NLR	1207 0.229 WSW
DP536 / 9	ADVANCED CONSTRUCTIO	100 E JEFFERSON AVE	RCRA NonGen / NLR, FINDS, ECHO	1207 0.229 WSW
DH537 / 5	ATWATER LOFTS	S AND NE ADDRESSES O	US BROWNFIELDS, FINDS	1208 0.229 SSE
DI538 / 5	GLOBE DEVELOPMENT PR	1801-1803 ATWATER	MI INVENTORY	1212 0.230 SSE
DI539 / 5	GLOBE DEVELOPMENT PR	1801-1803 ATWATER	MI BEA	1220 0.231 SSE
DI540 / 5	GLOBE DEVELOPMENT LL	1801 ATWATER ST	MI BROWNFIELDS, MI INVENTORY, MI WDS	1220 0.231 SSE
DI541 / 5	GLOBE BUILDING	1801 ATWATER STREET	US BROWNFIELDS, RCRA NonGen / NLR, FINDS	1220 0.231 SSE
DI542 / 5	GLOBE TRADING COMPAN	1801 AND 1901 EAST A	MI BEA	1220 0.231 SSE
DI543 / 5	GLOBE TRADING COMPAN	1801 ATWATER ST	MI LUST, MI INVENTORY, MI BEA	1220 0.231 SSE
DI544 / 5		1801 E. ATWATER	MI BEA	1220 0.231 SSE
DM545 / 6	CITY OF DETROIT RECR	171 MOUNT ELLIOTT ST	RCRA NonGen / NLR, FINDS, ECHO	1241 0.235 SSE
546 / 6	CITY SPORTS CENTER I	3401 E LAFAYETTE ST	RCRA-CESQG	1246 0.236 NNW

MAPPED SITES SUMMARY

Target Property:
HARBORTOWN
DETROIT, MI 48207

MAP ID / FOCUS MAP	SITE NAME	ADDRESS	DATABASE ACRONYMS	DIST (ft. & mi.) DIRECTION
547 / 6	UAW-GM CENTER FOR HU	200 WALKER ST	RCRA-SQG	1253 0.237 SSE
548 / 2	UAW INTL	8000 E JEFFERSON AVE	RCRA-CESQG, FINDS, ECHO	1255 0.238 ENE
DQ549 / 5	CITY OF DETROIT	2111 EAST ATWATER ST	MI BEA	1256 0.238 SSE
550 / 6	PPG INDUSTRIES INC	1059 BEUFAULT AVE	RCRA NonGen / NLR	1264 0.239 NNW
DR551 / 6	CITY OF DETROIT FIRE	3737 E LAFAYETTE ST	RCRA NonGen / NLR, FINDS, ECHO	1265 0.240 NNW
DR552 / 6	CITY OF DETROIT FIRE	3737 E LAFAYETTE ST	RCRA NonGen / NLR	1265 0.240 NNW
DR553 / 6	FIRE DEPT ENGINE #7	3737 E LAFAYETTE ST	MI LUST, MI UST, MI WDS	1265 0.240 NNW
DQ554 / 5	ST. AUBIN PARK MARIN	ORLEANS AND ATWATER	MI INVENTORY	1287 0.244 SSE
DS555 / 5	ST AUBIN PARK MARINA	1900 ATWATER ST	RCRA NonGen / NLR, FINDS, ECHO	1308 0.248 SSE
DQ556 / 5	DETROIT RIVERFRONT C	2155 E ATWATER ST	RCRA-CESQG	1314 0.249 SSE
DS557 / 5	CONTAINER MARINE TER	1930 ATWATER ST	RCRA NonGen / NLR, FINDS, ECHO	1314 0.249 SSE
558 / 5	THE STROH COMPANIES	210 CHENE ST	RCRA NonGen / NLR, FINDS, ECHO, MI BEA, ...	1318 0.250 SSE
559 / 5	ST AUBIN PARK AND MA	1980 E. ATWATER	MI BEA	1344 0.255 SSE
DT560 / 5	THE STROH COMPANIES,	2655 EAST ATWATER	MI INVENTORY, MI BEA	1358 0.257 SSE
DT561 / 5	THE STROH COMPANIES,	2655 EAST ATWATER	MI INVENTORY	1358 0.257 SSE
562 / 5	FEDERAL MARINE TERM	1350 E ATWATER	SEMS-ARCHIVE	1368 0.259 SSE
563 / 5	100 CADILLAC SQUARE	100 CADILLAC SQUARE	MI INVENTORY	1375 0.260 West
564 / 6	HARBORTOWN APARTMENT	250 E. HARBORTOWN DR	MI BEA, MI WDS	1386 0.262 SSE
DQ565 / 5	MEDUSA CEMENT CO	2122 ATWATER ST	MI LUST, MI UST, MI INVENTORY, MI BEA, M...	1391 0.263 SSE
DQ566 / 5	2122 EAST ATWATER ST	2122 EAST ATWATER ST	MI INVENTORY	1391 0.263 SSE
567 / 5	PARKVIEW SQUARE	2901 EAST LAYAFETTE	MI INVENTORY	1407 0.266 NNW
DU568 / 5	GREEKTOWN LLC	566 MONROE STREET	MI INVENTORY, MI BEA	1431 0.271 NNW
569 / 2		1088 BELLEVUE AND 10	MI BEA	1438 0.272 NNW
DV570 / 5	CITY OF DETROIT	1470 E. ATWATER, 150	MI INVENTORY	1439 0.273 SSE
DV571 / 5	DNR/MILLIKEN PARK PA	1470 EAST ATWATER	MI INVENTORY	1444 0.273 SSE
DV572 / 5	@WATER LOFTS LLC	1470 EAST ATWATER ST	MI BEA, MI WDS	1444 0.273 SSE
DV573 / 5	ATWATER LOFTS LLC	1470 EAST ATWATER ST	MI INVENTORY	1444 0.273 SSE
DV574 / 5	KOENIG CONCRETE	1470 ATWATER ST	MI LUST, MI UST, MI INVENTORY	1444 0.273 SSE
DV575 / 5	1470 EAST ATWATER ST	1470 EAST ATWATER ST	MI INVENTORY	1444 0.273 SSE
DV576 / 5	CITY OF DETROIT	1470 E. ATWATER, 150	MI BEA	1444 0.273 SSE
577 / 5	1001 BRUSH STREET LL	1001 BRUSH STREET AN	MI INVENTORY	1445 0.274 NW
DT578 / 5	USCG DETROIT ATWATER	2660 E. ATWATER STRE	SEMS, ECHO	1472 0.279 SSE
579 / 6	CORKTOWN BREWING COM	1087 BEAUFIT STREET	MI INVENTORY	1472 0.279 NNW
DW580 / 5	LAFAYETTE TOWERS	1301 ORLEANS STREET	MI INVENTORY	1477 0.280 NNW
DW581 / 5	LAFAYETTE TOWERS	1301 ORLEANS STREET	MI AUL, MI ASBESTOS	1477 0.280 NNW
582 / 5	LAFARGE CORP	1500 ATWATER ST	RCRA-CESQG, MI LUST, MI UST, MI INVENTOR...	1481 0.280 SSE
DT583 / 5		2652 E. ATWATER ST.	MI BEA	1487 0.282 SSE
DT584 / 5	U.S. COAST GUARD PRO	2660 AND 2670 EAST A	MI INVENTORY	1490 0.282 SSE
585 / 2	DETROIT MARINE TERMI	DETROIT/WAYNE COUNTY	MI INVENTORY	1501 0.284 ENE

MAPPED SITES SUMMARY

Target Property:
HARBORTOWN
DETROIT, MI 48207

MAP ID / FOCUS MAP	SITE NAME	ADDRESS	DATABASE ACRONYMS	DIST (ft. & mi.) DIRECTION
586 / 6	PARKER MAJESTIC PROP	147 JOSEPH CAMPAU ST	MI LUST, MI UST, MI WDS	1557 0.295 SSE
DU587 / 5	GREEKTOWN CASINO, LL	1231 SAINT ANTOINE S	MI INVENTORY, MI BEA	1575 0.298 NNW
588 / 5	GREEKTOWN CASINO	1211 CHRYSLER DRIVE	MI INVENTORY, MI BEA	1617 0.306 NNW
589 / 5	NATIONAL THEATER	118 MONROE	MI INVENTORY	1637 0.310 WNW
590 / 5	CHENE PARK DEVELOPME	2200 EAST ATWATER ST	MI INVENTORY	1649 0.312 SSE
591 / 5	LAFAYETTE TOWERS	1301 ORLEANS ST	MI LUST, MI UST, MI BEA, MI WDS	1684 0.319 NNW
DX592 / 6		200 RIVERPLACE	MI BEA	1691 0.320 SSE
DY593 / 2	7030 AGNES	7930 AGNES ST	MI LUST, MI UST	1695 0.321 North
DY594 / 2	7930 AGNES	7930 AGNES	MI AUL, MI WDS	1695 0.321 North
595 / 5	GREEKTOWN LLC	666 MACOMB STREET	MI INVENTORY, MI BEA, MI WDS	1705 0.323 NNW
DZ596 / 2	8143 E. JEFFERSON AV	8143 E. JEFFERSON AV	MI INVENTORY	1724 0.327 NE
DZ597 / 2	8143 E. JEFFERSON AV	8143 E. JEFFERSON AV	MI BEA	1724 0.327 NE
DX598 / 6	STROH BREWERY CO	100 RIVER PLACE DR	MI INVENTORY, MI WDS	1751 0.332 SSE
EA599 / 5	RANDOLPH STREET PROP	1218 RANDOLPH ST.	MI BEA	1759 0.333 NW
EA600 / 5	RANDOLPH STREET PROP	1218 RANDOLPH ST.	MI INVENTORY	1759 0.333 NW
EB601 / 4	FIRST NATIONAL BUILD	660 WOODWARD	MI INVENTORY	1814 0.344 West
EB602 / 4	FIRST NATIONAL BUILD	660 WOODWARD AVE	MI LUST, MI UST, MI AUL, MI INVENTORY, R...	1814 0.344 West
EB603 / 4	FIRST NATIONAL BANK	660 WOODWARD	MI INVENTORY	1814 0.344 West
EC604 / 2		1155 BELLEVUE AVENUE	MI BEA	1849 0.350 NNW
EC605 / 2		1155 BELLEVUE AVENUE	MI INVENTORY	1849 0.350 NNW
EB606 / 4	COMERICA BANK	660 WOODBRIDGE ST	MI BEA, MI WDS	1880 0.356 West
ED607 / 6	100 TALON CENTER	100 TALON CENTER	MI INVENTORY	1903 0.360 SSE
ED608 / 6	100 TALON CENTER	100 TALON CENTER	MI BEA	1903 0.360 SSE
EE609 / 2	POAH BELLE MAISON LL	8330 E. JEFFERSON AV	MI BEA	1929 0.365 ENE
EE610 / 2	POAH BELLE MAISON LL	8330 E. JEFFERSON AV	MI INVENTORY	1929 0.365 ENE
EE611 / 2		8330 EAST JEFFERSON	MI BEA	1929 0.365 ENE
612 / 4	HUDSON AREA REDEVELO		MI INVENTORY, MI PART 201	1941 0.368 West
613 / 2	WEST VILLAGE MANOR	1400-1434 VAN DYKE A	US BROWNFIELDS, FINDS	1947 0.369 North
614 / 5	410 ASSOCIATES LLC	408 GRATIOT AVENUE	MI INVENTORY	2001 0.379 NW
EF615 / 2	MT ELLIOT SITE	1320 MOUNT ELLIOTT S	MI LUST, MI UST, MI INVENTORY	2005 0.380 NNW
616 / 5	DETROIT POLICE DEPT	500 CLINTON ST	MI LUST, MI UST, MI Financial Assurance	2031 0.385 NW
EG617 / 5	WAYNE COUNTY CONSOLI	1400 ST. ANTOINE	MI INVENTORY	2056 0.389 NNW
EG618 / 5	WAYNE COUNTY BUILDIN	1400 ST. ANTOINE STR	MI INVENTORY	2056 0.389 NNW
EG619 / 5	WAYNE COUNTY BUILDIN	1400 ST. ANTOINE STR	MI BEA, MI WDS	2056 0.389 NNW
EH620 / 2	8344 EAST JEFFERSON	8344 EAST JEFFERSON	MI BEA	2102 0.398 ENE
EH621 / 2	8344 EAST JEFFERSON	8344 EAST JEFFERSON	MI INVENTORY	2102 0.398 ENE
EI622 / 2	INDUSTRIAL PROPERTY	1213 BELLEVUE AVENUE	MI INVENTORY	2117 0.401 NNW
EJ623 / 2	STYLECRAFT SITE	1219 BEAUFIT	SEMS, PRP	2121 0.402 NNW
EJ624 / 2	1219 BEAUFIT	1219 BEAUFIT	MI INVENTORY	2121 0.402 NNW

MAPPED SITES SUMMARY

Target Property:
HARBORTOWN
DETROIT, MI 48207

MAP ID / FOCUS MAP	SITE NAME	ADDRESS	DATABASE ACRONYMS	DIST (ft. & mi.) DIRECTION		
625 / 4	MICH CON GAS CO STAT	TIREMAN AVE. BTWN LI	MI INVENTORY, MI PART 201	2129	0.403	WSW
EK626 / 2	1202 MELDRUM	1202 MELDRUM	MI BEA	2133	0.404	NNW
EK627 / 2	1202 MELDRUM	1202 MELDRUM	MI INVENTORY	2133	0.404	NNW
EI628 / 2	TRILOGY FINISHING IN	1213 BELLEVUE ST	MI BEA, MI WDS	2142	0.406	NNW
EF629 / 2	DAELYTE SERVICES	1356 MT. ELLIOT	SEMS, RCRA NonGen / NLR, FINDS, ECHO	2148	0.407	NNW
EL630 / 4	1234 LIBRARY LLC	1234-46 LIBRARY AND	MI BEA	2159	0.409	WNW
EL631 / 4	1234 LIBRARY LLC	1234-46 LIBRARY AND	MI INVENTORY	2159	0.409	WNW
632 / 2	AUBURN REO, LLC	1462 VAN DYKE AVENUE	MI INVENTORY	2202	0.417	North
633 / 2	TOTAL RETAIL STATION	8367 E JEFFERSON AVE	MI LUST, MI UST, MI WDS	2245	0.425	NE
EM634 / 5	PARKVIEW TOWER	1601 ROBERT BRADBY D	MI LUST, MI UST	2252	0.427	NNW
EN635 / 5	GREEKTOWN PERMANENT	657 MULLETT ST	MI LUST, MI UST	2287	0.433	NNW
EM636 / 5		1440 A. ROBERT BRADB	MI INVENTORY	2303	0.436	NNW
EO637 / 2	L & M AUTO TOWING &	1261 BELLEVUE	MI INVENTORY	2316	0.439	NNW
EO638 / 2	L & M AUTO TOWING &	1261 BELLEVUE ST	MI LUST, MI UST	2316	0.439	NNW
EP639 / 4	148 WEST LARNED STRE	148 WEST LARNED STRE	MI INVENTORY	2336	0.442	WSW
EQ640 / 8	151 W. JEFFERSON	151 W. JEFFERSON	MI INVENTORY	2349	0.445	WSW
EQ641 / 8	UAW-FORD NEDTC	151 W. JEFFERSON	MI BEA	2349	0.445	WSW
642 / 4	1354 ASSOCIATES LLC	1356 BROADWAY STREET	MI INVENTORY	2359	0.447	NW
643 / 5	BANK ONE TREANSPORT	461 GRATIOT AVE	MI LUST, MI UST, MI BEA, MI WDS	2361	0.447	NW
ER644 / 4	PARADISE VALLEY REAL	1452 RANDOLPH	MI INVENTORY	2364	0.448	NW
ER645 / 4	REAL TIMES MEDIA PRO	1452 RANDOLPH	MI INVENTORY	2364	0.448	NW
ER646 / 4	REAL TIMES MEDIA PRO	1452 RANDOLPH	MI INVENTORY, MI BEA	2364	0.448	NW
ES647 / 5	C4 PROPERTY MANAGEME	1436 BRUSH STREET	MI INVENTORY	2365	0.448	NW
ES648 / 5	C4 PROPERTY MANAGEME	1436 BRUSH STREET	MI INVENTORY, MI BEA	2365	0.448	NW
ET649 / 4	HUDSON'S BUILDING	1206 WOODWARD AVENUE	MI BROWNFIELDS, MI PART 201, MI WDS	2386	0.452	WNW
EP650 / 4	154 WEST LARNED STRE	154 WEST LARNED STRE	MI INVENTORY	2391	0.453	WSW
EN651 / 5	GREEKTOWN CASINO LLC	1510 ST. ANTOINE STR	MI INVENTORY	2392	0.453	NNW
EN652 / 5	GREEKTOWN CASINO LLC	1510 ST. ANTOINE STR	MI BEA	2392	0.453	NNW
653 / 4	L.B. KING BUILDING	1274 LIBRARY STREET	MI INVENTORY	2411	0.457	WNW
654 / 2	MT ELLIOTT CEMETERY	1414 MT ELLIOTT	MI LUST, MI UST	2431	0.460	NNW
ES655 / 4	1466 BRUSH ST	1466 BRUSH ST	MI BEA, MI WDS	2476	0.469	NW
EU656 / 4	FEDERAL RESERVE BANK	160 WEST FORT STREET	MI AUL	2515	0.476	West
657 / 4	LEAR BUILDING	230 EAST GRAND RIVER	MI INVENTORY, MI ASBESTOS	2522	0.478	NW
EU658 / 4	FEDERAL RESERVE BANK	128 THRU 166 WEST FO	MI AUL	2525	0.478	West
659 / 4	DAVID STOTT BUILDING	1150 GRISWOLD	US BROWNFIELDS, FINDS	2528	0.479	West
EU660 / 4	FEDERAL RESERVE BANK	160 W FORT ST	MI LUST, MI UST, MI INVENTORY, MI WDS	2530	0.479	West
ET661 / 4	THE FOWLER BUILDING	1225 WOODWARD AVENUE	MI INVENTORY	2551	0.483	WNW
ET662 / 4	THE FOWLER BUILDING	1225 WOODWARD AVENUE	MI BEA	2551	0.483	WNW
663 / 5	FORMER SHELL STATION	561 GRATIOT AVE	MI LUST, MI INVENTORY, MI BEA	2562	0.485	NNW

MAPPED SITES SUMMARY

Target Property:
HARBORTOWN
DETROIT, MI 48207

MAP ID / FOCUS MAP	SITE NAME	ADDRESS	DATABASE ACRONYMS	DIST (ft. & mi.) DIRECTION
664 / 8	202 WEST LARNED STRE	202 WEST LARNED STRE	MI INVENTORY	2586 0.490 WSW
665 / 4	607 SHELBY LLC	607 SHELBY ST	MI INVENTORY, MI WDS	2604 0.493 WSW
666 / 4	DETROIT METROPOLITAN	33 JOHN R	MI BROWNFIELDS, MI PART 201, MI WDS	2943 0.557 WNW
667 / 2	MARIA PLATING (DET M	6317 KERCHEVAL	MI INVENTORY, MI PART 201	3414 0.647 NNW
668 / 4	STATLER HILTON HOTEL	1539-1565 WASHINGTON	MI BROWNFIELDS, MI PART 201, MI INVENTOR...	3582 0.678 WNW
669 / 7	DETROIT REC DEPT BEL	BELLE ISLE WHITE HOU	MI PART 201	5206 0.986 SE

Key Map - 5346306.8s

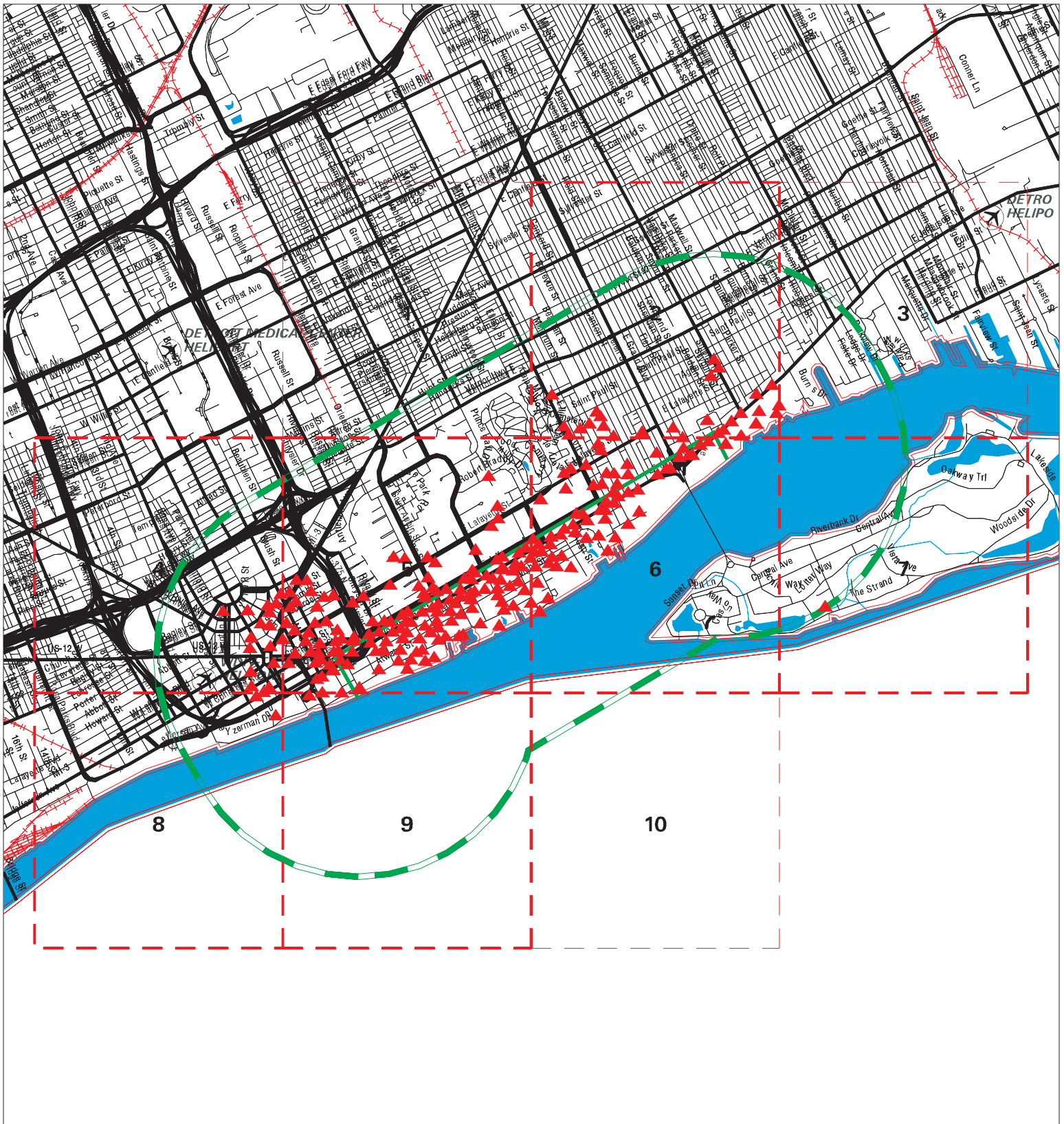

- ▲ Sites
- - - Target Property
- - - Search Buffer
- - - Focus Map - No Sites
- Focus Map - Sites
- National Priority List Sites
- Dept. Defense Sites
- Indian Reservations BIA



<p>SITE NAME: Harbortown ADDRESS: Harbortown CITY/STATE: Detroit MI ZIP: 48207</p>	<p>CLIENT: Environmental Compliance Office Inc. CONTACT: Dennis Karl INQUIRY #: 5346306.8s DATE: 07/09/18 4:08 PM</p>
---	--

MAP FINDINGS SUMMARY

Database	Search Distance (Miles)	Target Property	< 1/8	1/8 - 1/4	1/4 - 1/2	1/2 - 1	> 1	Total Plotted
<u>STANDARD ENVIRONMENTAL RECORDS</u>								
<i>Federal NPL site list</i>								
NPL	1.000		0	0	0	0	NR	0
Proposed NPL	1.000		0	0	0	0	NR	0
NPL LIENS	TP		NR	NR	NR	NR	NR	0
<i>Federal Delisted NPL site list</i>								
Delisted NPL	1.000		0	0	0	0	NR	0
<i>Federal CERCLIS list</i>								
FEDERAL FACILITY	0.500		0	0	0	NR	NR	0
SEMS	0.500		1	1	3	NR	NR	5
<i>Federal CERCLIS NFRAP site list</i>								
SEMS-ARCHIVE	0.500		1	0	1	NR	NR	2
<i>Federal RCRA CORRACTS facilities list</i>								
CORRACTS	1.000		0	0	0	0	NR	0
<i>Federal RCRA non-CORRACTS TSD facilities list</i>								
RCRA-TSDF	0.500		0	0	0	NR	NR	0
<i>Federal RCRA generators list</i>								
RCRA-LQG	0.250		0	0	NR	NR	NR	0
RCRA-SQG	0.250		4	2	NR	NR	NR	6
RCRA-CESQG	0.250	1	18	13	NR	NR	NR	32
<i>Federal institutional controls / engineering controls registries</i>								
LUCIS	0.500		0	0	0	NR	NR	0
US ENG CONTROLS	0.500		0	0	0	NR	NR	0
US INST CONTROL	0.500		0	0	0	NR	NR	0
<i>Federal ERNS list</i>								
ERNS	TP	1	NR	NR	NR	NR	NR	1
<i>State- and tribal - equivalent CERCLIS</i>								
MI SHWS	1.000		0	0	0	0	NR	0
<i>State and tribal landfill and/or solid waste disposal site lists</i>								
MI SWF/LF	0.500		0	0	0	NR	NR	0
<i>State and tribal leaking storage tank lists</i>								
MI LUST	0.500	1	25	16	17	NR	NR	59
INDIAN LUST	0.500		0	0	0	NR	NR	0
<i>State and tribal registered storage tank lists</i>								
FEMA UST	0.250		0	0	NR	NR	NR	0

MAP FINDINGS SUMMARY

Database	Search Distance (Miles)	Target Property	< 1/8	1/8 - 1/4	1/4 - 1/2	1/2 - 1	> 1	Total Plotted
MI UST	0.250	1	32	18	NR	NR	NR	51
MI AST	0.250		3	1	NR	NR	NR	4
INDIAN UST	0.250		0	0	NR	NR	NR	0
State and tribal institutional control / engineering control registries								
MI AUL	0.500	2	7	3	5	NR	NR	17
State and tribal voluntary cleanup sites								
INDIAN VCP	0.500		0	0	0	NR	NR	0
State and tribal Brownfields sites								
MI BROWNFIELDS	0.500	1	3	1	1	NR	NR	6
ADDITIONAL ENVIRONMENTAL RECORDS								
Local Brownfield lists								
US BROWNFIELDS	0.500		5	4	2	NR	NR	11
Local Lists of Landfill / Solid Waste Disposal Sites								
MI HIST LF	0.500		0	0	0	NR	NR	0
MI SWRCY	0.500		0	1	0	NR	NR	1
INDIAN ODI	0.500		0	0	0	NR	NR	0
DEBRIS REGION 9	0.500		0	0	0	NR	NR	0
ODI	0.500		0	0	0	NR	NR	0
IHS OPEN DUMPS	0.500		0	0	0	NR	NR	0
Local Lists of Hazardous waste / Contaminated Sites								
US HIST CDL	TP		NR	NR	NR	NR	NR	0
MI PART 201	1.000		2	2	3	4	NR	11
MI INVENTORY	0.500	5	39	56	63	NR	NR	163
MI CDL	TP		NR	NR	NR	NR	NR	0
MI DEL PART 201	1.000		0	0	0	0	NR	0
US CDL	TP		NR	NR	NR	NR	NR	0
Local Land Records								
MI LIENS	TP		NR	NR	NR	NR	NR	0
LIENS 2	TP		NR	NR	NR	NR	NR	0
Records of Emergency Release Reports								
HMIRS	TP	1	NR	NR	NR	NR	NR	1
MI SPILLS	TP	1	NR	NR	NR	NR	NR	1
Other Ascertainable Records								
RCRA NonGen / NLR	0.250	1	29	35	NR	NR	NR	65
FUDS	1.000		0	0	0	0	NR	0
DOD	1.000		0	0	0	0	NR	0
SCRD DRYCLEANERS	0.500		0	0	0	NR	NR	0

MAP FINDINGS SUMMARY

Database	Search Distance (Miles)	Target Property	< 1/8	1/8 - 1/4	1/4 - 1/2	1/2 - 1	> 1	Total Plotted
US FIN ASSUR	TP		NR	NR	NR	NR	NR	0
EPA WATCH LIST	TP		NR	NR	NR	NR	NR	0
2020 COR ACTION	0.250		0	0	NR	NR	NR	0
TSCA	TP		NR	NR	NR	NR	NR	0
TRIS	TP		NR	NR	NR	NR	NR	0
SSTS	TP		NR	NR	NR	NR	NR	0
ROD	1.000		0	0	0	0	NR	0
RMP	TP		NR	NR	NR	NR	NR	0
RAATS	TP		NR	NR	NR	NR	NR	0
PRP	TP		NR	NR	NR	NR	NR	0
PADS	TP		NR	NR	NR	NR	NR	0
ICIS	TP		NR	NR	NR	NR	NR	0
FTTS	TP		NR	NR	NR	NR	NR	0
MLTS	TP		NR	NR	NR	NR	NR	0
COAL ASH DOE	TP		NR	NR	NR	NR	NR	0
COAL ASH EPA	0.500		0	0	0	NR	NR	0
PCB TRANSFORMER	TP		NR	NR	NR	NR	NR	0
RADINFO	TP		NR	NR	NR	NR	NR	0
HIST FTTS	TP		NR	NR	NR	NR	NR	0
DOT OPS	TP		NR	NR	NR	NR	NR	0
CONSENT	1.000		0	0	0	0	NR	0
INDIAN RESERV	1.000		0	0	0	0	NR	0
FUSRAP	1.000		0	0	0	0	NR	0
UMTRA	0.500		0	0	0	NR	NR	0
LEAD SMELTERS	TP		NR	NR	NR	NR	NR	0
US AIRS	TP		NR	NR	NR	NR	NR	0
US MINES	0.250		0	0	NR	NR	NR	0
ABANDONED MINES	0.250		0	0	NR	NR	NR	0
FINDS	TP	2	NR	NR	NR	NR	NR	2
ECHO	TP	2	NR	NR	NR	NR	NR	2
DOCKET HWC	TP		NR	NR	NR	NR	NR	0
UXO	1.000		0	0	0	0	NR	0
FUELS PROGRAM	0.250		0	0	NR	NR	NR	0
MI AIRS	TP		NR	NR	NR	NR	NR	0
MI ASBESTOS	TP		NR	NR	NR	NR	NR	0
MI BEA	0.500	2	19	37	36	NR	NR	94
MI COAL ASH	0.500		0	0	0	NR	NR	0
MI DRYCLEANERS	0.250		0	0	NR	NR	NR	0
MI Financial Assurance	TP	1	NR	NR	NR	NR	NR	1
MI LEAD	TP		NR	NR	NR	NR	NR	0
RI MANIFEST	0.250		0	1	NR	NR	NR	1
NY MANIFEST	0.250		2	1	NR	NR	NR	3
MN MANIFEST	0.250		2	1	NR	NR	NR	3
MI NPDES	TP		NR	NR	NR	NR	NR	0
MI UIC	TP		NR	NR	NR	NR	NR	0
MI WDS	TP	3	NR	NR	NR	NR	NR	3

EDR HIGH RISK HISTORICAL RECORDS

EDR Exclusive Records

EDR MGP	1.000		0	2	0	0	NR	2
---------	-------	--	---	---	---	---	----	---

MAP FINDINGS SUMMARY

Database	Search Distance (Miles)	Target Property	< 1/8	1/8 - 1/4	1/4 - 1/2	1/2 - 1	> 1	Total Plotted
EDR Hist Auto	0.125	7	140	NR	NR	NR	NR	147
EDR Hist Cleaner	0.125	4	83	NR	NR	NR	NR	87
<u>EDR RECOVERED GOVERNMENT ARCHIVES</u>								
<i>Exclusive Recovered Govt. Archives</i>								
MI RGA PART 201	TP	1	NR	NR	NR	NR	NR	1
MI RGA LF	TP		NR	NR	NR	NR	NR	0
MI RGA LUST	TP	4	NR	NR	NR	NR	NR	4
- Totals --		41	415	195	131	4	0	786

NOTES:

TP = Target Property

NR = Not Requested at this Search Distance

Sites may be listed in more than one database

Focus Map - 1 - 5346306.8s



- ▲ Sites
- - - Target Property
- - - Search Buffer
- - - Focus Map - No Sites
- - - Focus Map - Sites
- - - Power Line
- National Priority List Sites
- Dept. Defense Sites
- Indian Reservations BIA



SITE NAME: Harbortown
 ADDRESS: Harbortown
 CITY/STATE: Detroit MI
 ZIP: 48207

CLIENT: Environmental Compliance Office Inc.
 CONTACT: Dennis Karl
 INQUIRY #: 5346306.8s
 DATE: 07/09/18

MAPPED SITES SUMMARY - FOCUS MAP 1

Target Property:
HARBORTOWN
DETROIT, MI 48207

MAP ID / FOCUS MAP	SITE NAME	ADDRESS	DATABASE ACRONYMS	DIST (ft. & mi.) DIRECTION
-----------------------	-----------	---------	-------------------	-------------------------------

NO MAPPED SITES FOUND

Focus Map - 2 - 5346306.8s

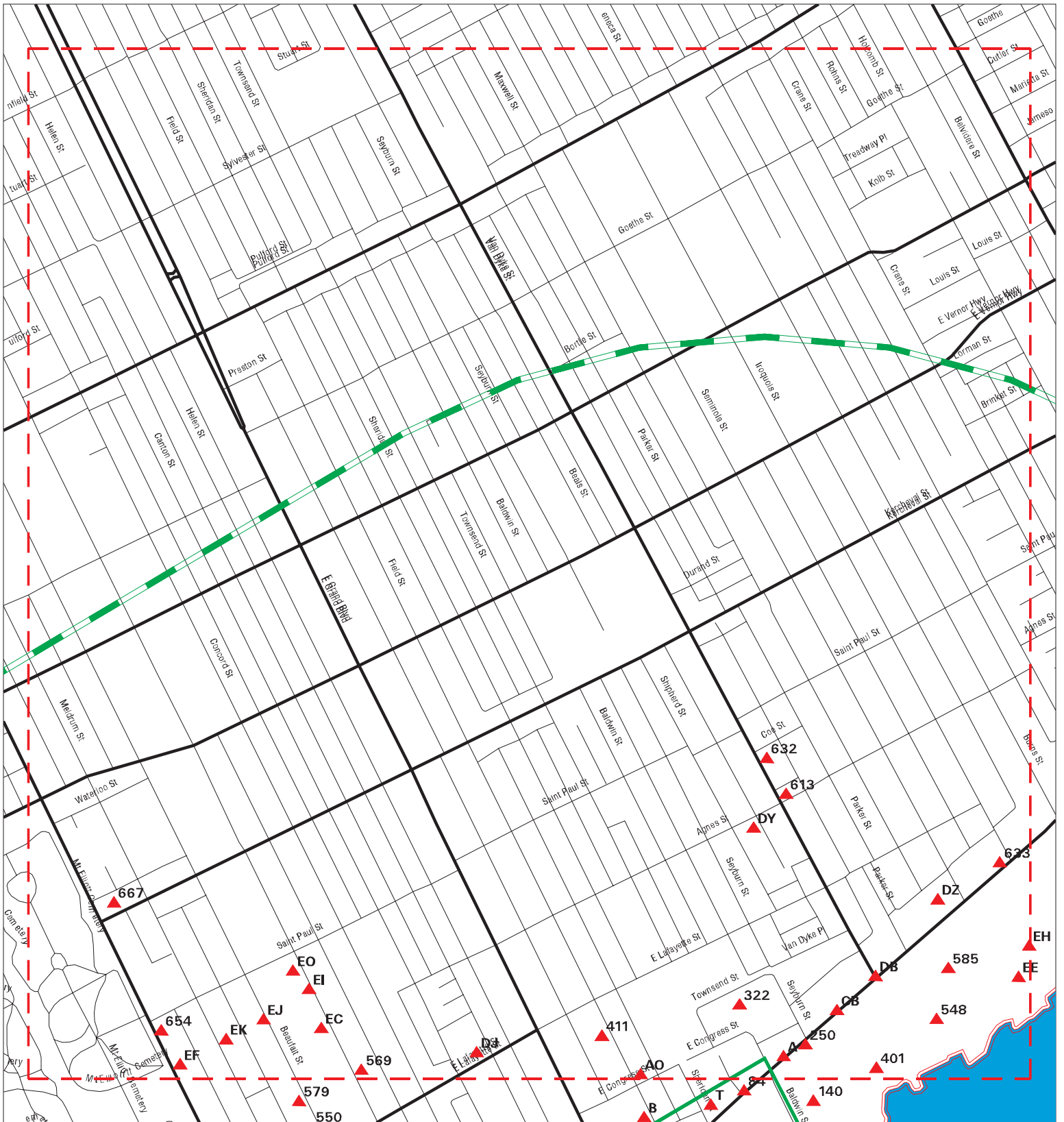

- ▲ Sites
- - - Target Property
- - - Search Buffer
- - - Focus Map - No Sites
- - - Focus Map - Sites
- ⚡ Power Line
- National Priority List Sites
- Dept. Defense Sites
- Indian Reservations BIA



SITE NAME: Harbortown ADDRESS: Harbortown CITY/STATE: Detroit MI ZIP: 48207	CLIENT: Environmental Compliance Office Inc. CONTACT: Dennis Karl INQUIRY #: 5346306.8s DATE: 07/09/18
--	---

MAPPED SITES SUMMARY - FOCUS MAP 2

Target Property:
HARBORTOWN
DETROIT, MI 48207

MAP ID / FOCUS MAP	SITE NAME	ADDRESS	DATABASE ACRONYMS	DIST (ft. & mi.) DIRECTION
A1 / 2		7701 EAST JEFFERSON	HMIRS	TP
A92 / 2	RIVERVIEW HEALTH & R	7733 E JEFFERSON AVE	MI UST	134 0.025 ENE
A93 / 2	NALCO CHEMICAL CO	7733 E JEFFERSON AVE	RCRA NonGen / NLR, FINDS, ECHO	134 0.025 ENE
A101 / 2	MULTIPLE MOTOR SERVI	7604 JEFFERSON AVE E	EDR Hist Auto	145 0.027 ENE
A112 / 2	MARINE CORPS RESERVE	7600 E. JEFFERSON AV	SEMS	162 0.031 ENE
A113 / 2	DETROIT MARINE CORPS	7600 E JEFFERSON AVE	MI LUST, MI UST, MI INVENTORY, MI WDS	162 0.031 ENE
A114 / 2	US DEPT/DEFENSE	7600 E JEFFERSON	RCRA-CESQG, FINDS, ECHO, DOCKET HWC	162 0.031 ENE
A115 / 2	BRODHEAD ARMORY	7600 EAST JEFFERSON	MI BROWNFIELDS	162 0.031 ENE
250 / 2	RIVER TERRACE APARTM	7770-7732 EAST JEFFE	MI INVENTORY	315 0.060 ENE
AO263 / 2	SANG CHONG	602 FIELD AVE	EDR Hist Cleaner	332 0.063 NNW
AO275 / 2	GEE LAUNDRY	608 FIELD AVE	EDR Hist Cleaner	366 0.069 NNW
322 / 2	JENNINGS BUILDING	7815 E JEFFERSON AVE	MI LUST, MI UST, MI AIRS, MI WDS	440 0.083 NNW
CB382 / 2	BROSSY L C DYEING CO	7885 E JEFF AVE	EDR Hist Cleaner	607 0.115 NE
CB394 / 2	STOEPEL H ROBT	7895 E JEFF AVE	EDR Hist Auto	640 0.121 NE
401 / 2	2.7 ACRE VACANT PARC	7850 EAST JEFFERSON	MI BEA	699 0.132 ENE
411 / 2	VACANT PROPERTY	687 FIELD STREET	MI BEA	753 0.143 NNW
DB487 / 2	MARINE POLLUTION CON	8005 E JEFFERSON AVE	RCRA NonGen / NLR	1014 0.192 NE
DB488 / 2	SUNOCO INC	8005 E JEFFERSON AVE	MI LUST, MI UST, MI INVENTORY, RCRA NonG...	1014 0.192 NE
DJ511 / 2	39 MIN INDIAN VILLAG	6929 E LAFAYETTE ST	RCRA NonGen / NLR, FINDS, ECHO	1116 0.211 NNW
DJ512 / 2	39 MINUTE INDIAN CLE	6929 E. LAFAYETTE ST	SEMS	1116 0.211 NNW
548 / 2	UAW INTL	8000 E JEFFERSON AVE	RCRA-CESQG, FINDS, ECHO	1255 0.238 ENE
569 / 2		1088 BELLEVUE AND 10	MI BEA	1438 0.272 NNW
585 / 2	DETROIT MARINE TERMI	DETROIT/WAYNE COUNTY	MI INVENTORY	1501 0.284 ENE
DY593 / 2	7030 AGNES	7930 AGNES ST	MI LUST, MI UST	1695 0.321 North
DY594 / 2	7930 AGNES	7930 AGNES	MI AUL, MI WDS	1695 0.321 North
DZ596 / 2	8143 E. JEFFERSON AV	8143 E. JEFFERSON AV	MI INVENTORY	1724 0.327 NE
DZ597 / 2	8143 E. JEFFERSON AV	8143 E. JEFFERSON AV	MI BEA	1724 0.327 NE
EC604 / 2		1155 BELLEVUE AVENUE	MI BEA	1849 0.350 NNW
EC605 / 2		1155 BELLEVUE AVENUE	MI INVENTORY	1849 0.350 NNW
EE609 / 2	POAH BELLE MAISON LL	8330 E. JEFFERSON AV	MI BEA	1929 0.365 ENE
EE610 / 2	POAH BELLE MAISON LL	8330 E. JEFFERSON AV	MI INVENTORY	1929 0.365 ENE
EE611 / 2		8330 EAST JEFFERSON	MI BEA	1929 0.365 ENE
613 / 2	WEST VILLAGE MANOR	1400-1434 VAN DYKE A	US BROWNFIELDS, FINDS	1947 0.369 North
EF615 / 2	MT ELLIOT SITE	1320 MOUNT ELLIOTT S	MI LUST, MI UST, MI INVENTORY	2005 0.380 NNW
EH620 / 2	8344 EAST JEFFERSON	8344 EAST JEFFERSON	MI BEA	2102 0.398 ENE
EH621 / 2	8344 EAST JEFFERSON	8344 EAST JEFFERSON	MI INVENTORY	2102 0.398 ENE
EI622 / 2	INDUSTRIAL PROPERTY	1213 BELLEVUE AVENUE	MI INVENTORY	2117 0.401 NNW
EJ623 / 2	STYLECRAFT SITE	1219 BEAUFIT	SEMS, PRP	2121 0.402 NNW
EJ624 / 2	1219 BEAUFIT	1219 BEAUFIT	MI INVENTORY	2121 0.402 NNW

MAPPED SITES SUMMARY - FOCUS MAP 2

Target Property:
HARBORTOWN
DETROIT, MI 48207

MAP ID / FOCUS MAP	SITE NAME	ADDRESS	DATABASE ACRONYMS	DIST (ft. & mi.) DIRECTION
EK626 / 2	1202 MELDRUM	1202 MELDRUM	MI BEA	2133 0.404 NNW
EK627 / 2	1202 MELDRUM	1202 MELDRUM	MI INVENTORY	2133 0.404 NNW
EI628 / 2	TRILOGY FINISHING IN	1213 BELLEVUE ST	MI BEA, MI WDS	2142 0.406 NNW
EF629 / 2	DAELYTE SERVICES	1356 MT. ELLIOT	SEMS, RCRA NonGen / NLR, FINDS, ECHO	2148 0.407 NNW
632 / 2	AUBURN REO, LLC	1462 VAN DYKE AVENUE	MI INVENTORY	2202 0.417 North
633 / 2	TOTAL RETAIL STATION	8367 E JEFFERSON AVE	MI LUST, MI UST, MI WDS	2245 0.425 NE
EO637 / 2	L & M AUTO TOWING &	1261 BELLEVUE	MI INVENTORY	2316 0.439 NNW
EO638 / 2	L & M AUTO TOWING &	1261 BELLEVUE ST	MI LUST, MI UST	2316 0.439 NNW
654 / 2	MT ELLIOTT CEMETERY	1414 MT ELLIOTT	MI LUST, MI UST	2431 0.460 NNW
667 / 2	MARIA PLATING (DET M	6317 KERCHEVAL	MI INVENTORY, MI PART 201	3414 0.647 NNW

MAPPED SITES SUMMARY - FOCUS MAP 3

Target Property:
HARBORTOWN
DETROIT, MI 48207

MAP ID / FOCUS MAP	SITE NAME	ADDRESS	DATABASE ACRONYMS	DIST (ft. & mi.) DIRECTION
-----------------------	-----------	---------	-------------------	-------------------------------

NO MAPPED SITES FOUND

Focus Map - 4 - 5346306.8s



- ▲ Sites
- ▲ Focus Map - Sites
- ▭ Indian Reservations BIA
- ↗ Target Property
- ⚡ Power Line
- ↗ Search Buffer
- ▭ National Priority List Sites
- ↗ Focus Map - No Sites
- ▭ Dept. Defense Sites

<p>SITE NAME: Harbortown ADDRESS: Harbortown CITY/STATE: Detroit MI ZIP: 48207</p>	<p>CLIENT: Environmental Compliance Office Inc. CONTACT: Dennis Karl INQUIRY #: 5346306.8s DATE: 07/09/18</p>
---	--

MAPPED SITES SUMMARY - FOCUS MAP 4

Target Property:
HARBORTOWN
DETROIT, MI 48207

MAP ID / FOCUS MAP	SITE NAME	ADDRESS	DATABASE ACRONYMS	DIST (ft. & mi.) DIRECTION		
EB601 / 4	FIRST NATIONAL BUILD	660 WOODWARD	MI INVENTORY	1814	0.344	West
EB602 / 4	FIRST NATIONAL BUILD	660 WOODWARD AVE	MI LUST, MI UST, MI AUL, MI INVENTORY, R...	1814	0.344	West
EB603 / 4	FIRST NATIONAL BANK	660 WOODWARD	MI INVENTORY	1814	0.344	West
EB606 / 4	COMERICA BANK	660 WOODBRIDGE ST	MI BEA, MI WDS	1880	0.356	West
612 / 4	HUDSON AREA REDEVELO		MI INVENTORY, MI PART 201	1941	0.368	West
625 / 4	MICH CON GAS CO STAT	TIREMAN AVE. BTWN LI	MI INVENTORY, MI PART 201	2129	0.403	WSW
EL630 / 4	1234 LIBRARY LLC	1234-46 LIBRARY AND	MI BEA	2159	0.409	WNW
EL631 / 4	1234 LIBRARY LLC	1234-46 LIBRARY AND	MI INVENTORY	2159	0.409	WNW
EP639 / 4	148 WEST LARNED STRE	148 WEST LARNED STRE	MI INVENTORY	2336	0.442	WSW
642 / 4	1354 ASSOCIATES LLC	1356 BROADWAY STREET	MI INVENTORY	2359	0.447	NW
ER644 / 4	PARADISE VALLEY REAL	1452 RANDOLPH	MI INVENTORY	2364	0.448	NW
ER645 / 4	REAL TIMES MEDIA PRO	1452 RANDOLPH	MI INVENTORY	2364	0.448	NW
ER646 / 4	REAL TIMES MEDIA PRO	1452 RANDOLPH	MI INVENTORY, MI BEA	2364	0.448	NW
ET649 / 4	HUDSON'S BUILDING	1206 WOODWARD AVENUE	MI BROWNFIELDS, MI PART 201, MI WDS	2386	0.452	WNW
EP650 / 4	154 WEST LARNED STRE	154 WEST LARNED STRE	MI INVENTORY	2391	0.453	WSW
653 / 4	L.B. KING BUILDING	1274 LIBRARY STREET	MI INVENTORY	2411	0.457	WNW
ES655 / 4	1466 BRUSH ST	1466 BRUSH ST	MI BEA, MI WDS	2476	0.469	NW
EU656 / 4	FEDERAL RESERVE BANK	160 WEST FORT STREET	MI AUL	2515	0.476	West
657 / 4	LEAR BUILDING	230 EAST GRAND RIVER	MI INVENTORY, MI ASBESTOS	2522	0.478	NW
EU658 / 4	FEDERAL RESERVE BANK	128 THRU 166 WEST FO	MI AUL	2525	0.478	West
659 / 4	DAVID STOTT BUILDING	1150 GRISWOLD	US BROWNFIELDS, FINDS	2528	0.479	West
EU660 / 4	FEDERAL RESERVE BANK	160 W FORT ST	MI LUST, MI UST, MI INVENTORY, MI WDS	2530	0.479	West
ET661 / 4	THE FOWLER BUILDING	1225 WOODWARD AVENUE	MI INVENTORY	2551	0.483	WNW
ET662 / 4	THE FOWLER BUILDING	1225 WOODWARD AVENUE	MI BEA	2551	0.483	WNW
665 / 4	607 SHELBY LLC	607 SHELBY ST	MI INVENTORY, MI WDS	2604	0.493	WSW
666 / 4	DETROIT METROPOLITAN	33 JOHN R	MI BROWNFIELDS, MI PART 201, MI WDS	2943	0.557	WNW
668 / 4	STATLER HILTON HOTEL	1539-1565 WASHINGTON	MI BROWNFIELDS, MI PART 201, MI INVENTOR...	3582	0.678	WNW

Focus Map - 5 - 5346306.8s

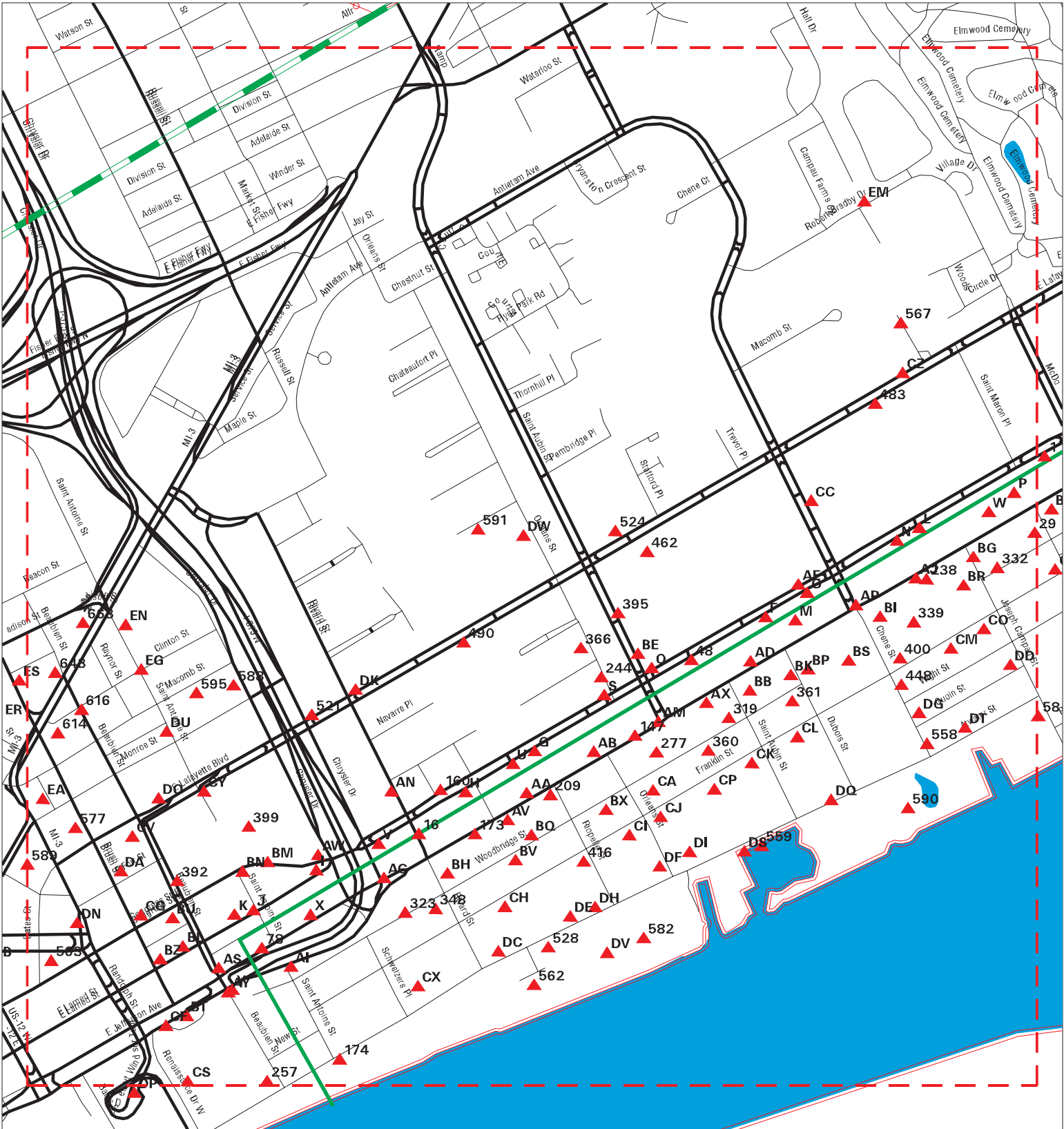

- ▲ Sites
- ▬ Target Property
- ▬ Search Buffer
- - - Focus Map - No Sites
- - - Focus Map - Sites
- Power Line
- National Priority List Sites
- Dept. Defense Sites
- Indian Reservations BIA



SITE NAME: Harbortown
 ADDRESS: Harbortown
 CITY/STATE: Detroit MI
 ZIP: 48207

CLIENT: Environmental Compliance Office Inc.
 CONTACT: Dennis Karl
 INQUIRY #: 5346306.8s
 DATE: 07/09/18

MAPPED SITES SUMMARY - FOCUS MAP 5

Target Property:
HARBORTOWN
DETROIT, MI 48207

MAP ID / FOCUS MAP	SITE NAME	ADDRESS	DATABASE ACRONYMS	DIST (ft. & mi.) DIRECTION		
F13 / 5	ST JOHN DETROIT MACO	2151 E JEFFERSON	MI WDS	TP		
G14 / 5	JEFFERSON RIOPELLE	LAYFAYETTE PARK @ JE	MI BROWNFIELDS	TP		
H15 / 5	EAST JEFFERSON DEVEL	1475 EAST JEFFERSON	MI INVENTORY	TP		
16 / 5	ADLAND EREN	406 RIVARD	EDR Hist Cleaner	TP		
I17 / 5	TOTAL #4235	711 E JEFFERSON	MI RGA LUST	TP		
I18 / 5	DUNCAN S STANDARD SE	711 E JEFFERSON AVE	EDR Hist Auto	TP		
I19 / 5	SPEEDWAY LLC	711 E JEFFERSON AVE	RCRA-CESQG, FINDS, ECHO	TP		
I20 / 5	TOTAL STATION #2515	711 E JEFFERSON	MI RGA LUST	TP		
I21 / 5	SPEEDWAY #8735	711 E JEFFERSON AVE	MI RGA LUST	TP		
I22 / 5	TOTAL 2515	711 E. JEFFERSON	MI RGA LUST	TP		
I23 / 5	SPEEDWAY LLC #8735	711 EAST JEFFERSON A	MI AUL, MI SPILLS	TP		
I24 / 5	PALACE MODEL LAUNDRY	711 E JEFFERSON AVE	EDR Hist Cleaner	TP		
I25 / 5	SPEEDWAY #8735	711 E JEFFERSON AVE	MI LUST, MI UST, MI AUL, MI INVENTORY, M...	TP		
I26 / 5	TOTAL PETROLEUM	711 E JEFFERSON	MI RGA PART 201	TP		
J27 / 5	LOCK 'N LOAD LLC INC	580 E. LARNED STREET	MI BEA	TP		
J28 / 5	LOCK 'N LOAD LLC INC	580 E. LARNED STREET	MI INVENTORY	TP		
J29 / 5	550 EAST LARNED STRE	550 EAST LARNED STRE	MI INVENTORY	TP		
K30 / 5		542 -546 E. LARNED	MI INVENTORY	TP		
K31 / 5		542 -546 E. LARNED	MI BEA	TP		
K32 / 5	JEFFERSON HAND LAUND	559 JEFF AVE E	EDR Hist Cleaner	TP		
L33 / 5	KELSON MALCOLM J	2752 E LARNED	EDR Hist Auto	58	0.011	NNW
M34 / 5	SOLOMON BROS	2225 E JEFF AVE	EDR Hist Auto	59	0.011	SSE
N35 / 5	AUTO WHEEL AND AXLE	2678 E LARNED	EDR Hist Auto	61	0.012	NNW
L36 / 5	GRAHAM AND BROWN	2680 LARNED E	EDR Hist Auto	61	0.012	NNW
O37 / 5	PETROLEUM SERVICE	2211 E JEFFERSON STE	EDR Hist Auto	61	0.012	SSE
N38 / 5	DETROIT FLOOR COVERI	2666 E LARNED	EDR Hist Cleaner	61	0.012	NNW
J39 / 5	PALACE QUALITY LAUND	581 E JEFFERSON AVE	EDR Hist Cleaner	65	0.012	SSE
L40 / 5	2751 JEFFERSON REALT	2751 E JEFFERSON AVE	RCRA NonGen / NLR	67	0.013	SSE
L41 / 5	NIA FARBMAN	2751 E JEFFERSON AVE	RCRA-CESQG	67	0.013	SSE
O42 / 5	GILFILLAN WM J	2242 E LARNED	EDR Hist Auto	69	0.013	NNW
K43 / 5	LARNED GARAGE	538 W LARNED	EDR Hist Auto	69	0.013	NW
F44 / 5	PASADENA GARAGE	2122 E LARNED	EDR Hist Auto	71	0.013	NNW
F45 / 5	RENO WM L	2122 LARNED E	EDR Hist Auto	71	0.013	NNW
P46 / 5	DETROIT UNIV OF MERC	2985 E JEFFERSON AVE	RCRA NonGen / NLR, FINDS, ECHO	73	0.014	SSE
48 / 5	NOBLE MARION	2000 E LARNED	EDR Hist Auto	78	0.015	NNW
Q49 / 5	MORRIS AND WALKER	1932 E LARNED	EDR Hist Auto	78	0.015	NNW
Q50 / 5	BROOKER JOHN W	1930 LARNED E	EDR Hist Auto	78	0.015	NNW
S53 / 5	WEIGLE GARAGE	1836 LARNED E	EDR Hist Auto	82	0.016	NNW
O55 / 5	LONDON DRY CLEANING	409 CHENE	EDR Hist Cleaner	84	0.016	SSE

MAPPED SITES SUMMARY - FOCUS MAP 5

Target Property:
HARBORTOWN
DETROIT, MI 48207

MAP ID / FOCUS MAP	SITE NAME	ADDRESS	DATABASE ACRONYMS	DIST (ft. & mi.) DIRECTION
U58 / 5	PRINCE BROS	1422 E LARNED	EDR Hist Auto	88 0.017 NNW
U59 / 5	JOHNSON GILBERT T	1422 LARNED E	EDR Hist Auto	88 0.017 NNW
V60 / 5	WEIGLE OSBORNE M	1006 E LARNED	EDR Hist Auto	88 0.017 NNW
H61 / 5	DEREIG GEO	1362 E LARNED	EDR Hist Auto	89 0.017 NNW
G62 / 5	SNYDER S GARAGE	1478 E LARNED	EDR Hist Auto	89 0.017 NNW
V63 / 5	CRESSY AUTO SERVICE	986 LARNED E	EDR Hist Auto	89 0.017 NNW
V64 / 5	CRESSY AUTO SERVICE	986 E LARNED	EDR Hist Auto	89 0.017 NNW
U65 / 5	PRINCE BROS	1440 E LARNED	EDR Hist Auto	90 0.017 NNW
U66 / 5	KEYSTONE GARAGE	1450 E LARNED	EDR Hist Auto	90 0.017 NNW
F67 / 5	DRC EAST RIVERWALK	DETROIT RIVER FROM B	US BROWNFIELDS, FINDS	94 0.018 NNW
V69 / 5		965 E. JEFFERSON AVE	MI BEA	96 0.018 SSE
W70 / 5	DENTAL SCHOOL COMPLE	2931 E JEFFERSON AVE	MI UST	99 0.019 SSE
J72 / 5	UNIVERSITY HAND LAUN	579 E JEFF AVE	EDR Hist Cleaner	101 0.019 SSE
X73 / 5	GIBBS EDWIN N	621 W JEFF AVE	EDR Hist Cleaner	103 0.020 SSE
X74 / 5	GIBBS EDW N	613 W JEFF AVE	EDR Hist Cleaner	104 0.020 SSE
I75 / 5	MI DEPT/TRANSPORTATI	JEFFERSON @ I 375 (S	RCRA NonGen / NLR	109 0.021 SSE
78 / 5	WALSTON STANDARD OIL	583 E JEFF AVE	EDR Hist Auto	114 0.022 ENE
Y79 / 5	ANR PIPELINE CO	500 RENAISSANCE CTR	RCRA-CESQG	115 0.022 WSW
Y80 / 5	FISKER AUTOMOTIVE IN	500 RENAISSANCE CTR	EDR Hist Auto	115 0.022 WSW
Y81 / 5	BEAUMONT HEALTH SYST	500 RENAISSANCE CTR,	RCRA-CESQG, FINDS	115 0.022 WSW
V85 / 5	WEIGLE OSBORNE M	912 E LARNED	EDR Hist Auto	122 0.023 NNW
V86 / 5	SNYDER AUTO REPAIR C	906 LARNED E	EDR Hist Auto	122 0.023 NNW
AA87 / 5	EAST JEFFERSON DEVEL	1425 EAST JEFFERSON	MI INVENTORY	127 0.024 SSE
I88 / 5	SPEEDWAY LLC #8735	733 EAST JEFFERSON	MI AUL	129 0.024 SSE
I89 / 5	CRAWFORD LAUNDRY CO	707 JEFF AVE E	EDR Hist Cleaner	130 0.025 SSE
I90 / 5	PALACE MODEL LAUNDRY	707 E JEFFERSON AVE	EDR Hist Cleaner	130 0.025 SSE
I91 / 5	CRAWFORD LAUNDRY CO	707 E JEFF AVE	EDR Hist Cleaner	130 0.025 SSE
AB94 / 5	RIVERSIDE FORD TRUCK	1555 E JEFFERSON AVE	RCRA NonGen / NLR, FINDS, ECHO	134 0.025 SSE
J97 / 5	WALSTON RAYMON	507 SAINT ANTOINE	EDR Hist Auto	138 0.026 NNW
AC98 / 5	ITHACA CLEANERS AND	901 JEFFERSON AVE E	EDR Hist Cleaner	143 0.027 SSE
AA99 / 5	WOO KAME	1437 E JEFF AVE	EDR Hist Cleaner	144 0.027 SSE
G100 / 5	MISSAKIAN DIRAN	1441 E JEFF AVE	EDR Hist Cleaner	144 0.027 SSE
AC102 / 5	CARNEY LABADIE AND C	949 JEFFERSON AVE E	EDR Hist Auto	145 0.027 SSE
AD104 / 5	DAVIDSON MOLLIE	2125 E JEFF AVE	EDR Hist Cleaner	149 0.028 SSE
AE105 / 5	KELSON AND COLE	2237 E LARNED	EDR Hist Auto	154 0.029 NNW
I106 / 5	MCKINNON GARAGE	944 E CONGRESS	EDR Hist Auto	154 0.029 NNW
AE107 / 5	KELSON AND COLE	2235 E LARNED	EDR Hist Auto	154 0.029 NNW
AE108 / 5	OWNERS GARAGE	2235 LARNED E	EDR Hist Auto	154 0.029 NNW
I109 / 5	MCKINNON GARAGE	948 E CONGRESS	EDR Hist Auto	155 0.029 NNW

MAPPED SITES SUMMARY - FOCUS MAP 5

Target Property:
HARBORTOWN
DETROIT, MI 48207

MAP ID / FOCUS MAP	SITE NAME	ADDRESS	DATABASE ACRONYMS	DIST (ft. & mi.) DIRECTION
P119 / 5	UNIVERSITY OF DETROI	2985 E JEFFERSON DEN	MN MANIFEST	165 0.031 SSE
H124 / 5	WILCOX RUSS	1305 E JEFF AVE	EDR Hist Auto	168 0.032 SSE
AI125 / 5	WOODBIDGE PROPERTY	600 WOODBRIDGE	MI BEA	170 0.032 ENE
AJ126 / 5	VACANT PROPERTY	2661 E JEFFERSON AVE	RCRA-CESQG, MI LUST, MI UST, FINDS, ECHO...	171 0.032 SSE
AJ127 / 5	COLEMAN J J	2651 E JEFF AVE	EDR Hist Auto	172 0.033 SSE
AJ128 / 5	AUTO WHEEL AND AXLE	2695 E JEFFERSON	EDR Hist Auto	172 0.033 SSE
Q133 / 5	SOMERSET GARAGE	1921 E LARNED	EDR Hist Auto	175 0.033 NNW
G134 / 5	WHITE ROSE CLEANERS	1491 E JEFF AVE	EDR Hist Cleaner	175 0.033 SSE
W136 / 5	PARKING LOT	2901 E JEFFERSON AVE	MI LUST, MI UST, MI WDS	178 0.034 SSE
W137 / 5	2751 ASSOCIATES LLC	2901 E JEFFERSON AVE	RCRA NonGen / NLR	178 0.034 SSE
W138 / 5	JEFFERSON JOSEPH CAM	2901 E JEFFERSON AVE	EDR Hist Auto	178 0.034 SSE
W139 / 5	PARKING LOT	2907 E JEFFERSON AVE	MI LUST, MI UST	178 0.034 SSE
K142 / 5	MT. ZION BAPTIST CHU	565 E. LARNED, SUITE	MI INVENTORY	181 0.034 NNW
K143 / 5	565 EAST LARNED STRE	565 EAST LARNED STRE	MI INVENTORY	181 0.034 NNW
S144 / 5	WILLIAMS HARRY	1827 E LARNED	EDR Hist Auto	181 0.034 NNW
147 / 5	BOB MAXEY FORD INC	1833 E JEFFERSON AVE	RCRA-SQG, MI LUST, MI UST, MI INVENTORY,...	185 0.035 SSE
AM149 / 5	BELTER WM H	1931 E JEFFERSON AVE	EDR Hist Auto	186 0.035 SSE
AM150 / 5	LOCKE S DICK SUPER S	1931 E JEFF AVE	EDR Hist Auto	186 0.035 SSE
AN152 / 5	PHILLIPS WENDELL D	1305 E LARNED	EDR Hist Auto	186 0.035 NNW
AN153 / 5	NAPOLITAN AND KARALL	1305 LARNED E	EDR Hist Auto	186 0.035 NNW
AP156 / 5	TRENT AUTO WASH INC	2601 E JEFFERSON	EDR Hist Auto	189 0.036 SSE
K158 / 5	OCTO3 LLC	535 E LARNED ST	MI UST	191 0.036 NW
160 / 5	KARELLA SAML	1355 E LARNED AVE	EDR Hist Auto	195 0.037 NNW
G161 / 5	JEFFERSON RIOPELLE	JEFFERSON & RIOPELLE	US BROWNFIELDS, FINDS	196 0.037 SSE
F168 / 5	(FORMER) BLAIN HOSPI	2151 JEFFERSON AVENU	MI BEA	199 0.038 SSE
AJ169 / 5	JIM LEE WING	2631 E JEFF AVE	EDR Hist Cleaner	200 0.038 SSE
173 / 5	EAGLE CLEANING AND T	1306 E JEFF AVE	EDR Hist Cleaner	208 0.039 SSE
174 / 5	HINES PARCEL C	500 THROUGH 582 EAST	US BROWNFIELDS, FINDS	210 0.040 ENE
Y178 / 5	JANTOU GEO AND SONS	536 W JEFF AVE	EDR Hist Cleaner	221 0.042 WSW
M179 / 5	DOYLE THOMAS J INCOR	2270 E JEFFERSON AVE	EDR Hist Auto	222 0.042 SSE
AS187 / 5	MILOCH EDGAR A	418 BEAUBIEN	EDR Hist Auto	230 0.044 WSW
AI194 / 5	UNIVERSITY GARAGE	610 JEFF AVE E	EDR Hist Auto	233 0.044 ENE
AI195 / 5	NICHOLAS ALEX	610 E JEFF AVE	EDR Hist Auto	233 0.044 ENE
AV200 / 5	METROPOLITAN CLEANER	1400 E JEFF AVE	EDR Hist Cleaner	240 0.045 SSE
AJ202 / 5	7-ELEVEN STORE #3609	2660 EAST JEFFERSON	MI INVENTORY	240 0.045 SSE
AJ203 / 5	7-ELEVEN	2660 EAST JEFFERSON	MI INVENTORY, MI BEA	240 0.045 SSE
AV204 / 5	LEONG K H	1410 E JEFF AVE	EDR Hist Cleaner	240 0.045 SSE
AW205 / 5	JEWELL S AUTO SERVIC	983 E CONGRESS	EDR Hist Auto	241 0.046 NNW
AW206 / 5	GRAHAM WALTER	989 E CONGRESS	EDR Hist Auto	242 0.046 NNW

MAPPED SITES SUMMARY - FOCUS MAP 5

Target Property:
HARBORTOWN
DETROIT, MI 48207

MAP ID / FOCUS MAP	SITE NAME	ADDRESS	DATABASE ACRONYMS	DIST (ft. & mi.) DIRECTION
AJ208 / 5	STAPLES INC	2760 E JEFFERSON AVE	RCRA-CESQG, FINDS, ECHO	243 0.046 SSE
209 / 5	BEEBE FENTON S	1488 E JEFF AVE	EDR Hist Cleaner	243 0.046 SSE
AX211 / 5	SALEN HENRY REAR	1996 E JEFF AVE	EDR Hist Auto	245 0.046 SSE
AD212 / 5	JUDD LEON	2134 E JEFF AVE	EDR Hist Auto	247 0.047 SSE
AY214 / 5	RANDALL MAYNARD R	500 W JEFF AVE	EDR Hist Auto	256 0.048 WSW
AW221 / 5	SANG LEONG	919 E CONGRESS	EDR Hist Cleaner	260 0.049 NNW
AB223 / 5	FOOD & DRUG ADMINIST	1560 E JEFFERSON AVE	MN MANIFEST	265 0.050 SSE
AB224 / 5	UNITED STATES FOOD &	1560 EAST JEFFERSON	NY MANIFEST	265 0.050 SSE
AP225 / 5	SE OF CHENE AND JEFF	2602 E JEFFERSON AVE	MI UST	265 0.050 SSE
AP226 / 5	CITY OF DETROIT	2602 E JEFFERSON AVE	RCRA NonGen / NLR, FINDS, ECHO	265 0.050 SSE
238 / 5	COMERICA INC	2700 E JEFFERSON AVE	MI LUST, MI UST, MI WDS	288 0.055 SSE
BB240 / 5	STAUBIN AUTO BODY RE	434 STAUBIN AVE	EDR Hist Auto	296 0.056 SSE
BB243 / 5	STAUBIN-LARNED GARAG	432 SAINT AUBIN AVE	EDR Hist Auto	300 0.057 SSE
244 / 5	LIBBOS BESSURS	543 ORLEANS	EDR Hist Cleaner	304 0.058 NNW
BE247 / 5	ECONOMY CLEANERS AND	534 SAINT AUBIN AVE	EDR Hist Cleaner	310 0.059 NNW
BE251 / 5	ECONOMY CLEANERS AND	536 STAUBIN AVE	EDR Hist Cleaner	315 0.060 NNW
AP252 / 5	JEFFERSON CHENE	SE CORNER JEFFERSON/	MI BROWNFIELDS	322 0.061 SSE
BG256 / 5	MARTIN S FRIENDLY SE	1010 JOSEPH CAMPAU	EDR Hist Auto	324 0.061 SSE
257 / 5	PARCEL B PARKING DEC	NW CORNER OF BEAUBIE	MI LUST, MI UST	327 0.062 WSW
AX258 / 5	MOBIL OIL CORP	2010 E JEFFERSON AVE	RCRA-CESQG, FINDS, ECHO	329 0.062 SSE
AX259 / 5	MOBIL	2010 E JEFFERSON AVE	MI LUST, MI UST, MI AUL, MI INVENTORY, M...	329 0.062 SSE
AX260 / 5	TONYS JEFFERSON MOBI	2010 JEFFERSON	EDR Hist Auto	329 0.062 SSE
AX261 / 5	MOBIL STATION	2010 E JEFFERSON	MI AST	329 0.062 SSE
BB262 / 5	JEFFERSON ST AUBIN S	2100 E JEFFERSON	EDR Hist Auto	329 0.062 SSE
BH264 / 5	DETROIT RIVERFRONT C	1000 E JEFFERSON AVE	MI UST	346 0.066 SSE
BH265 / 5	MICHIGAN BELL TELEPH	1000 E JEFFERSON AVE	RCRA-CESQG, FINDS, ECHO	346 0.066 SSE
BI267 / 5	SHELL SERVICE STATIO	2600 EAST JEFFERSON	MI AUL	351 0.066 SSE
BI268 / 5	JEFFERSON CHENE SHEL	2600 E JEFFERSON AVE	EDR Hist Auto	351 0.066 SSE
BI269 / 5	SHELL OIL COMPANY	2600 E JEFFERSON AVE	RCRA NonGen / NLR, FINDS, ECHO	351 0.066 SSE
BI270 / 5	GHASSAN DANNAOUI	2600 E JEFFERSON AVE	MI LUST, MI UST, MI AUL, MI INVENTORY, M...	351 0.066 SSE
BH271 / 5	GURNEY S BOB SERVICE	1300 E JEFFERSON AVE	EDR Hist Auto	351 0.066 SSE
BH272 / 5	MORAN TIRE CO	1300 E JEFF AVE	EDR Hist Auto	351 0.066 SSE
AN276 / 5	YEE LEE	611 RIVARD	EDR Hist Cleaner	368 0.070 NNW
277 / 5	CITY OF DETROIT	1840 E JEFFERSON AVE	RCRA NonGen / NLR	370 0.070 SSE
AY278 / 5	JEFFERSON-CHENE PROP	EAST JEFFERSON AVE &	US BROWNFIELDS	372 0.070 WSW
AS279 / 5	FIRST AND JEFFERSON	461 W JEFFERSON AVE	EDR Hist Auto	373 0.071 WSW
AS280 / 5	BRENNER NORMAN C	461 W JEFF AVE	EDR Hist Auto	373 0.071 WSW
AX281 / 5	EMANUEL STEWARD'S PL	1940 E. JEFFERSON AV	MI BEA	377 0.071 SSE
AS282 / 5	BRENNER NORMAN C	459 W JEFF AVE	EDR Hist Auto	377 0.071 WSW

MAPPED SITES SUMMARY - FOCUS MAP 5

Target Property:
HARBORTOWN
DETROIT, MI 48207

MAP ID / FOCUS MAP	SITE NAME	ADDRESS	DATABASE ACRONYMS	DIST (ft. & mi.) DIRECTION
BK283 / 5	JEFFERSON CHEVROLET	2130 E JEFFERSON AVE	RCRA-SQG, MI LUST, MI UST, MI INVENTORY,...	378 0.072 SSE
BK284 / 5	JEFFERSON CHEVROLET	2130 E JEFFERSON AVE	EDR Hist Auto	378 0.072 SSE
BB285 / 5	RUESSMAN HUBERT A	2016 E JEFF AVE	EDR Hist Cleaner	379 0.072 SSE
BK286 / 5	PASADENA APARTMENTS	2160 AND 2170 EAST J	MI BEA	384 0.073 SSE
BK287 / 5	PASADENA APARTMENTS	2160 AND 2170 EAST J	MI INVENTORY	384 0.073 SSE
BL288 / 5	LARNED GARAGE	446 W LARNED	EDR Hist Auto	385 0.073 WSW
BM289 / 5	COOK ELIZ J MRS	691 E CONGRESS	EDR Hist Cleaner	386 0.073 NNW
BL290 / 5	MCCLARRIN JAS	444 W LARNED	EDR Hist Auto	389 0.074 WSW
BN291 / 5	HEDDERICK RICHD	582 E CONGRESS	EDR Hist Auto	396 0.075 NNW
295 / 5	THOMAS TRIPP HOLDING	2970 EAST JEFFERSON	US BROWNFIELDS, FINDS	398 0.075 SSE
BM306 / 5	WEIGLE OSBOURNE M	640 E CONGRESS	EDR Hist Auto	403 0.076 NNW
BM307 / 5	MCCLURE WARREN A	640 CONGRESS E	EDR Hist Auto	403 0.076 NNW
BP308 / 5	MODERN SALES AND SER	2200 E JEFF AVE	EDR Hist Auto	412 0.078 SSE
BP309 / 5	MODERN SALES AND SER	2200 E JEFFERSON AVE	EDR Hist Auto	412 0.078 SSE
BP310 / 5	JEFFERSON CHEVROLET	2200 E JEFFERSON AVE	RCRA-CESQG, FINDS, ECHO	412 0.078 SSE
BL311 / 5	NATIONAL REPRODUCTIO	433 LARNED ST	RCRA NonGen / NLR, FINDS, ECHO	413 0.078 West
BG312 / 5	BERRY S CLEANING AND	630 JOSEPH CAMPAU AV	EDR Hist Cleaner	414 0.078 SSE
AY313 / 5	RIVERFRONT HOLDINGS	200 RENAISSANCE CENT	RCRA NonGen / NLR, NY MANIFEST	415 0.079 WSW
BN314 / 5	COLONIAL LAUNDRY CO	602 CONGRESS E	EDR Hist Cleaner	419 0.079 NNW
BN315 / 5	COLONIAL LAUNDRY CO	602 E CONGRESS	EDR Hist Cleaner	419 0.079 NNW
AX317 / 5		1977 E. WOODBRIDGE	MI BEA	421 0.080 SSE
AX318 / 5	HACHEY HAROLD C	1977 E WOODBRIDGE	EDR Hist Auto	421 0.080 SSE
319 / 5	ATLAS AUTO TOP CO	1995 E WOODBRIDGE	EDR Hist Auto	422 0.080 SSE
BQ320 / 5	WAGNER BROS	1445 E WOODBRIDGE	EDR Hist Auto	424 0.080 SSE
BN321 / 5	HONG SHING	530 CONGRESS E	EDR Hist Cleaner	425 0.080 NNW
323 / 5	KELSON MALCOLM J	1015 WOODBRIDGE	EDR Hist Auto	440 0.083 SSE
BM324 / 5	BRADFORD S GARAGE	639 CONGRESS E	EDR Hist Auto	441 0.084 NNW
BK325 / 5	WOODBRIDGE GARAGE	2141 E WOODBRIDGE	EDR Hist Auto	441 0.084 SSE
BM326 / 5	WECHSLER JACOB	611 E CONGRESS	EDR Hist Cleaner	457 0.087 NNW
BN327 / 5	BRIMMER RICHD REAR	555 CONGRESS E	EDR Hist Auto	464 0.088 NNW
BR328 / 5	US REAL ESTATE LIMIT	2730 EAST JEFFERSON	MI INVENTORY	464 0.088 SSE
BR329 / 5	US REAL ESTATE LIMIT	2730 EAST JEFFERSON	MI BEA	464 0.088 SSE
BL330 / 5	DISPATCH LAUNDRY CO	421 W LARNED	EDR Hist Cleaner	464 0.088 West
BN331 / 5	YEE DIN	543 E CONGRESS	EDR Hist Cleaner	465 0.088 NNW
332 / 5	MAURICE RICHD D	2909 E WOODBRIDGE	EDR Hist Cleaner	480 0.091 SSE
BL333 / 5	TUCKER HERBERT C	417 E LARNED	EDR Hist Auto	481 0.091 West
BS336 / 5	TOWER AUTO SERVICE	2272 E JEFF AVE	EDR Hist Auto	507 0.096 SSE
BS337 / 5	REO MICHIGAN SALES I	2272 E JEFFERSON AVE	EDR Hist Auto	507 0.096 SSE
BL338 / 5	TUCKER HERBERT C	411 E LARNED	EDR Hist Auto	507 0.096 West

MAPPED SITES SUMMARY - FOCUS MAP 5

Target Property:
HARBORTOWN
DETROIT, MI 48207

MAP ID / FOCUS MAP	SITE NAME	ADDRESS	DATABASE ACRONYMS	DIST (ft. & mi.) DIRECTION
339 / 5	AMMORI INVESTMENTS,	2650, E. JEFFERSON A	MI BEA	510 0.097 SSE
BT340 / 5	GENERAL MOTORS LLC	400 RENAISSANCE CENT	RCRA-SQG	511 0.097 WSW
BT341 / 5	RENAISSANCE CENTER	400 RENAISSANCE	MI AST	511 0.097 WSW
BU342 / 5	440 EAST CONGRESS ST	440 EAST CONGRESS ST	MI INVENTORY	512 0.097 WNW
BU343 / 5	DETROIT GARAGES	440 E CONGRESS	EDR Hist Auto	512 0.097 WNW
BH344 / 5	FIRSTNAW AND HART	998 WOODBRIDGE E	EDR Hist Auto	513 0.097 SSE
BV346 / 5	D AND F GARAGE	1336 E WOODBRIDGE	EDR Hist Auto	519 0.098 SSE
BV347 / 5	CRAIN COMMUNICATIONS	1400 WOODBRIDGE ST	RCRA-CESQG	521 0.099 SSE
348 / 5	1000 ASSOCIATES LLC	1000 E. WOODBRIDGE S	MI INVENTORY	530 0.100 SSE
BL351 / 5	MOTHER S HAND LAUNDR	358 E LARNED	EDR Hist Cleaner	534 0.101 WSW
BQ352 / 5	EAST WOODBRIDGE AVEN	1432 WOODBRIDGE ST	MI LUST, MI UST	537 0.102 SSE
BQ353 / 5	VACANT INDUSTRIAL PR	1436-1480 EAST WOODB	MI BEA	538 0.102 SSE
BQ354 / 5	VACANT INDUSTRIAL PR	1436-1480 EAST WOODB	MI INVENTORY	538 0.102 SSE
BX355 / 5	RIVERTOWN, PHASE I L	1500-1580 WOODBRIDGE	MI INVENTORY	541 0.102 SSE
BL356 / 5	DISPATCH LAUNDRY CO	403 W LARNED	EDR Hist Cleaner	542 0.103 WSW
BX357 / 5	RIVERTOWN PHASE I	1522 E. WOODBRIDGE S	MI INVENTORY	542 0.103 SSE
BX358 / 5	RIVERTOWN PHASE I LL	1522 WOODBRIDGE ST	MI LUST, MI UST	542 0.103 SSE
BX359 / 5	RIVERTOWN PHASE I LL	1522 WOODBRIDGE ST	RCRA NonGen / NLR, FINDS, ECHO	542 0.103 SSE
360 / 5	TECHNICOM GROUP	1940 WOODBRIDGE ST	RCRA NonGen / NLR, FINDS, ECHO	551 0.104 SSE
361 / 5	DUROCHER ALF B	2154 E WOODBRIDGE	EDR Hist Auto	552 0.105 SSE
BK362 / 5	WOODBRIDGE GARAGE	2144 E WOODBRIDGE	EDR Hist Auto	554 0.105 SSE
BX363 / 5	WOLVERINE TOOL	1480 WOODBRIDGE ST	RCRA-CESQG, FINDS, ECHO	556 0.105 SSE
BX364 / 5	DETROIT MUNICIPAL CR	1480 EAST WOODBRIDGE	MI INVENTORY	556 0.105 SSE
BL365 / 5	THOMAS GARAGE	344 E LARNED	EDR Hist Auto	558 0.106 WSW
366 / 5	631 ORLEANS STREET	631 ORLEANS STREET	MI INVENTORY	562 0.106 NNW
BL367 / 5	TUCKER S GARAGE	340 E LARNED	EDR Hist Auto	565 0.107 WSW
BZ374 / 5	LOUIS GARAGE	330 E LARNED	EDR Hist Auto	582 0.110 WSW
BX375 / 5	EAST RIVERFRONT DEVE	1500,1520,1522,1568,	MI INVENTORY	584 0.111 SSE
BZ376 / 5	DOWNTOWN PROPERTIES	328 W LARNED	EDR Hist Auto	585 0.111 WSW
BZ377 / 5	MILLENDER CENTER PAR	331 E LARNED	MI AST	591 0.112 WSW
CA378 / 5	EAST RIVERFRONT DEVE	1803, 1815, AND 1831	MI INVENTORY	595 0.113 SSE
CA379 / 5	EAST RIVERFRONT DEVE	1803, 1815, AND 1831	MI BEA	595 0.113 SSE
BZ380 / 5	LEE FON	317 E LARNED	EDR Hist Cleaner	600 0.114 WSW
BT381 / 5	A-1 AUTO TOP CO	330 JEFFERSON AVE E	EDR Hist Auto	603 0.114 WSW
CA383 / 5	CITY OF DETROIT	1815 FRANKLIN ST	MI LUST, MI UST	607 0.115 SSE
CA384 / 5	ECOMOMIC DEVELOPMENT	1815 FRANKLIN ST	MI INVENTORY, MI WDS	607 0.115 SSE
CA385 / 5	ECOMOMIC DEVELOPMENT	1815 FRANKLIN ST	RCRA NonGen / NLR, ECHO	607 0.115 SSE
CC387 / 5	STANDARDS INVESTMENT	550-700 CHENE STREET	MI INVENTORY	609 0.115 NNW
BT388 / 5	WOLVERINE GARAGE CO	328 E JEFF AVE	EDR Hist Auto	610 0.116 WSW

MAPPED SITES SUMMARY - FOCUS MAP 5

Target Property:
HARBORTOWN
DETROIT, MI 48207

MAP ID / FOCUS MAP	SITE NAME	ADDRESS	DATABASE ACRONYMS	DIST (ft. & mi.) DIRECTION
BT389 / 5	WOLVERINE GARAGE CO	328 JEFF AVE E	EDR Hist Auto	610 0.116 WSW
BZ390 / 5	DETROIT GARAGES	310 W LARNED	EDR Hist Auto	615 0.116 WSW
392 / 5	SNYDER SAML	604 BEAUBIEN	EDR Hist Cleaner	625 0.118 NW
CC393 / 5	MAX A MILLION & TWO	640 CHENE ST	EDR Hist Cleaner	628 0.119 NNW
395 / 5	KINNEY BENJ K	650 SAINT AUBIN AVE	EDR Hist Cleaner	643 0.122 NNW
CA396 / 5	RIVERTOWN PHASE I, L	1803-1831 FRANKLIN S	MI INVENTORY	657 0.124 SSE
BV397 / 5	FERRO MFG CO	1367 FRANKLIN ST	RCRA NonGen / NLR, FINDS, ECHO	659 0.125 SSE
CA398 / 5	RIVERTOWN PHASE I	1831 FRANKLIN STREET	MI INVENTORY	659 0.125 SSE
399 / 5	BLUE CROSS BLUE SHIE	600 LAFAYETTE	RCRA-CESQG, MI UST, FINDS, ECHO	676 0.128 NNW
400 / 5	CHENE SQUARE LLC/FOR	2629 FRANKLIN STREET	MI INVENTORY, MI BEA	684 0.130 SSE
CF404 / 5	WOODWARD DETROIT CVS	200 RENAISSANCE CENT	RCRA-CESQG	731 0.138 WSW
CF405 / 5	DETROIT MARRIOTT REN	RENAISSANCE CENTER	RCRA-SQG, RI MANIFEST	731 0.138 WSW
CF406 / 5	YOUNG AND RUBICAM ST	200 RENAISSANCE CENT	RCRA NonGen / NLR, FINDS, ECHO	731 0.138 WSW
CG407 / 5		401 E CONGRESS	MI BEA	738 0.140 WNW
CG408 / 5		401 EAST CONGRESS ST	MI BEA	738 0.140 WNW
CG409 / 5		401 EAST CONGRESS ST	MI INVENTORY	738 0.140 WNW
CF413 / 5	DTE NORTHWIND LLC	100 RENAISSANCE CTR	RCRA NonGen / NLR	770 0.146 WSW
CF414 / 5	CARRIER CORP	100 RENAISSANCE CTR	RCRA NonGen / NLR	770 0.146 WSW
CH415 / 5	CRAIN COMMUNICATIONS	1370 FRANKLIN ST	MI LUST, MI UST, MI WDS	773 0.146 SSE
416 / 5	FORMER STONE SHOP CO	1490 FRANKLIN ST	MI LUST, MI UST, MI INVENTORY, MI BEA, M...	782 0.148 SSE
CI417 / 5		1560 AND 1538 FRANKL	MI BEA	785 0.149 SSE
CI418 / 5	RIVERTOWN PHASE I	1560 FRANKLIN STREET	MI INVENTORY	787 0.149 SSE
CJ419 / 5	RIVERTOWN PHASE I	1828 FRANKLIN STREET	MI INVENTORY	789 0.149 SSE
CK420 / 5	HAYES FILE CO	2000 FRANKLIN ST	RCRA NonGen / NLR	790 0.150 SSE
CK421 / 5	HAYES FILE CO	1986 FRANKLIN ST	RCRA NonGen / NLR, FINDS, ECHO	790 0.150 SSE
CJ422 / 5	ECONOMIC DEVELOPMENT	1574 FRANKLIN ST	MI LUST, MI UST	795 0.151 SSE
CL423 / 5	INTERNATIONAL METAL	2130 FRANKLIN ST	MI INVENTORY, MI BEA, MI WDS	797 0.151 SSE
CL424 / 5	INTERNATIONAL METAL	2130 FRANKLIN ST	RCRA NonGen / NLR, FINDS, ECHO	798 0.151 SSE
CL425 / 5	CITY OF DETROIT	SOUTHERN SECTION OF	MI BEA	798 0.151 SSE
CM426 / 5	ABANDONED BLDG (DEMO)	2700 FRANKLIN	MI LUST	812 0.154 SSE
CO429 / 5	WARD 11 ITEM 0000048	2748 FRANKLIN STREET	MI BEA	813 0.154 SSE
CO430 / 5	WARD 11 ITEM 0000048	2748 FRANKLIN STREET	MI INVENTORY	813 0.154 SSE
CO431 / 5	2748 FRANKLIN AVENUE	2748 FRANKLIN AVENUE	MI INVENTORY, MI BEA	813 0.154 SSE
CP432 / 5	FORMER DETROIT ELEVA	1938 FRANKLIN ST	US BROWNFIELDS, FINDS	815 0.154 SSE
CP433 / 5	DETROIT ELEVATOR COM	1938 FRANKLIN STREET	MI INVENTORY	815 0.154 SSE
CP434 / 5	DETROIT ELEVATOR CO	1938 FRANKLIN ST	MI INVENTORY, MI BEA, MI WDS	815 0.154 SSE
CS444 / 5	GENERAL MOTORS LLC	300 RENAISSANCE CENT	RCRA NonGen / NLR	829 0.157 WSW
CS445 / 5	GENERAL MOTORS CORPO	300 RENAISSANCE CTR	RCRA-CESQG	829 0.157 WSW
CK446 / 5	ST. AUBIN STREET PRO	261 ST. AUBIN STREET	MI INVENTORY	844 0.160 SSE

MAPPED SITES SUMMARY - FOCUS MAP 5

Target Property:
HARBORTOWN
DETROIT, MI 48207

MAP ID / FOCUS MAP	SITE NAME	ADDRESS	DATABASE ACRONYMS	DIST (ft. & mi.) DIRECTION
CM447 / 5	TEF-SEVEN, LLC	2674, 2700, 2724, &	MI BEA	851 0.161 SSE
448 / 5	DETROIT GAS CO- CHEN	FRANKLIN AND CHENE	EDR MGP	855 0.162 SSE
CH453 / 5	@WATER LOFTS LLC	1364 FRANKLIN, 1365	MI INVENTORY	885 0.168 SSE
CH454 / 5	@WATER LOFTS LLC	1364 FRANKLIN, 1365	MI BEA	885 0.168 SSE
CM455 / 5	TEF SEVEN LLC	2724 FRANKLIN ST	RCRA NonGen / NLR	886 0.168 SSE
CJ456 / 5		240 ORLEANS, 1939 19	MI BEA	900 0.170 SSE
CJ457 / 5	TRICENTENNIAL PARK P	240 ORLEANS, 1939 GU	MI BEA	900 0.170 SSE
CJ458 / 5	EAST RIVERFRONT DEVE	240 ORLEANS, 1828 AN	MI INVENTORY	900 0.170 SSE
CJ459 / 5	ECONOMIC DEVELOPMENT	240 ORLEANS ST	RCRA NonGen / NLR	900 0.170 SSE
CJ460 / 5	EAST RIVERFRONT DEVE	1828 AND 1836 FRANKL	MI INVENTORY	900 0.170 SSE
CJ461 / 5	ECONOMIC DEVELOPMENT	240 ORLEANS ST	MI LUST, MI UST	900 0.170 SSE
462 / 5	MARTIN LUTHER KING A	LOT 17, CHENE STREET	MI INVENTORY, MI PART 201	917 0.174 NNW
CV463 / 5	REALTY EQUITY & RICE	439 AND 455 E. FORT	MI BEA	923 0.175 NW
CX470 / 5	REN-CEN SERVICE GARA	901 ATWATER ST	MI LUST, MI UST, MI WDS	947 0.179 SSE
CX471 / 5	FORD MOTOR COMPANY	901 ATWATER ST	RCRA NonGen / NLR, NY MANIFEST	947 0.179 SSE
CV475 / 5	JOSEPH PARKING LOT	419 E. FORT	MI BEA	964 0.183 NW
CV476 / 5	FORT STREET GARAGE	419 E. FORT STREET A	MI INVENTORY	964 0.183 NW
CY477 / 5	METRO TIMES	733 SAINT ANTOINE ST	RCRA NonGen / NLR, FINDS, ECHO	994 0.188 NNW
CZ478 / 5	PARKVIEW SQUARE	2901 E. LAFAYETTE ST	MI BEA, MI WDS	996 0.189 NNW
CZ479 / 5	PARKVIEW SQUARE	2901 E. LAFAYETTE ST	MI INVENTORY	996 0.189 NNW
CZ480 / 5	PARKVIEW 2011 LDHA L	2901 E LAFAYETTE ST	RCRA-CESQG	996 0.189 NNW
DA481 / 5	407 FORT STREET LLC	407 E FORT ST	RCRA NonGen / NLR	996 0.189 WNW
DA482 / 5	407 FORT STREET LLC	407 E FORT ST	MI INVENTORY, MI WDS	996 0.189 WNW
483 / 5	AMBASSADOR BRIDGE-FE	2812 W LAFAYETTE BLV	MI UST	999 0.189 NNW
CY484 / 5	BLUE CROSS BLUE SHIE	733 ST. ANTOINE STRE	MI INVENTORY	1006 0.191 NNW
DC489 / 5	CITY OF DETROIT	1303-1315 EAST ATWAT	MI BEA	1028 0.195 SSE
490 / 5	DUCHARME PLACE DEVEL	1544-1556 EAST LAFAY	MI INVENTORY	1032 0.195 NNW
CY491 / 5	BCBS PARKING STRUCTU	600 E LAFAYETTE	MI AST	1062 0.201 NNW
DC492 / 5	CITY OF DETROIT	1303-1315 EAST ATWAT	MI INVENTORY	1068 0.202 SSE
DD493 / 5	A T WAGNER CO	2720 WIGHT AND 2733	MI BEA	1073 0.203 SSE
DD494 / 5	BLUTO INC	2720 WIGHT ST	RCRA NonGen / NLR, FINDS, ECHO	1073 0.203 SSE
DD495 / 5	BLUTO INC	2720 WIGHT ST	MI INVENTORY, MI PART 201, MI BEA, MI WD...	1073 0.203 SSE
DE496 / 5	@WATER LOFTS LLC	1461-1471 EAST ATWAT	MI BEA	1076 0.204 SSE
DE497 / 5	ATWATER LOFTS, LLC	1461-1471 EAST ATWAT	MI AUL	1076 0.204 SSE
DE498 / 5	ATWATER LOFTS, LLC	1461-1471 EAST ATWAT	MI AUL	1076 0.204 SSE
DE499 / 5	@WATER LOFTS LLC	1461-1471 EAST ATWAT	MI INVENTORY	1076 0.204 SSE
CV500 / 5	MICHIGAN METRO TIMES	743 BEAUBIEN ST	RCRA NonGen / NLR, FINDS, ECHO	1084 0.205 NW
CZ501 / 5	PARKVIEW SQUIRE	2901 E LAFAYETTE ST	MI UST	1088 0.206 NNW
DF502 / 5	RIVERTOWN PHASE I, L	1547 & 1561 EAST ATW	MI INVENTORY	1095 0.207 SSE

MAPPED SITES SUMMARY - FOCUS MAP 5

Target Property:
HARBORTOWN
DETROIT, MI 48207

MAP ID / FOCUS MAP	SITE NAME	ADDRESS	DATABASE ACRONYMS	DIST (ft. & mi.) DIRECTION
DF503 / 5	RIVERTOWN PHASE I, L	1520, 1538, 1560, 15	MI INVENTORY	1095 0.207 SSE
DG504 / 5	LAUHOFF CORPORATION	241 CHENE ST	RCRA NonGen / NLR	1095 0.207 SSE
DG505 / 5	ATWATER BREWERY EXPA	240 CHENE STREET	US BROWNFIELDS	1096 0.208 SSE
DG506 / 5	STAFF INDUSTRIES INC	240 CHENE ST	RCRA NonGen / NLR, FINDS, ECHO	1096 0.208 SSE
DG507 / 5	STAFF INDUSTRIES INC	240 CHENE ST	MI INVENTORY, MI WDS	1096 0.208 SSE
DC508 / 5	TRICENTENNIAL RENAME	1340-1980 EAST ATWAT	MI INVENTORY	1097 0.208 SSE
DH509 / 5	AMBASSADOR STEEL CO	1469 ATWATER ST	MI LUST, MI UST, MI INVENTORY, MI WDS	1109 0.210 SSE
DI510 / 5	GLOBE TRADING COMPAN	1801 AND 1901 EAST A	MI INVENTORY	1115 0.211 SSE
DD514 / 5	ATWATER BREWEY	237 JOSEPH CAMPAU ST	MI INVENTORY	1134 0.215 SSE
DK515 / 5	FREE PRESS GARAGE	1201 E LAFAYETTE BLV	MI LUST, MI UST, MI INVENTORY	1137 0.215 NNW
DK516 / 5	DETROIT NEWSPAPER AG	1201 EAST LAFAYETTE	MI AUL	1137 0.215 NNW
DF519 / 5	ECONOMIC DEVELPOMENT	1561 E ATWATER ST	MI BEA, MI WDS	1140 0.216 SSE
DF520 / 5	ECONOMIC DEVELPOMENT	1561 E ATWATER ST	RCRA NonGen / NLR	1140 0.216 SSE
521 / 5	LAFAYETTE CLINIC	951 E LAFAYETTE ST	MN MANIFEST	1141 0.216 NNW
DG522 / 5	FORMER MICHIGAN STEE	1971 GUOIN ST	MI LUST, MI UST, MI WDS	1158 0.219 SSE
524 / 5	ST JOHN'S PRESBYTERI	1961 E LAFAYETTE ST	RCRA-CESQG	1165 0.221 NNW
DN525 / 5	BRADLIN CLEANERS	649 RANDOLPH ST	RCRA NonGen / NLR, FINDS, ECHO	1180 0.223 West
DO526 / 5	CITY OF DETROIT FIRE	545 E LAFAYETTE BLVD	RCRA NonGen / NLR, FINDS, ECHO	1186 0.225 NNW
DO527 / 5	FIRE DEPT ENGINE #9	545 E LAFAYETTE BLVD	MI LUST, MI UST, MI WDS	1186 0.225 NNW
528 / 5	TRI-CENTENNIAL PARK	1420 EAST ATWATER, 1	MI BEA	1187 0.225 SSE
DN529 / 5	139 CADILLAC SQUARE	139 CADILLAC SQUARE	MI INVENTORY	1187 0.225 West
DN530 / 5	139 CADILLAC SQUARE	139 CADILLAC SQUARE	MI INVENTORY	1187 0.225 West
DO531 / 5	COMERICA INC	459 E LAFAYETTE BLVD	MI LUST, MI INVENTORY	1188 0.225 NNW
DO532 / 5	GREEK TOWN CASINO, L	459 EAST LAFAYETTE	MI BEA	1188 0.225 NNW
DG533 / 5	GUOIN STREET PROPERT	2104 GUOIN STREET	MI INVENTORY	1198 0.227 SSE
DH537 / 5	ATWATER LOFTS	S AND NE ADDRESSES O	US BROWNFIELDS, FINDS	1208 0.229 SSE
DI538 / 5	GLOBE DEVELOPMENT PR	1801-1803 ATWATER	MI INVENTORY	1212 0.230 SSE
DI539 / 5	GLOBE DEVELOPMENT PR	1801-1803 ATWATER	MI BEA	1220 0.231 SSE
DI540 / 5	GLOBE DEVELOPMENT LL	1801 ATWATER ST	MI BROWNFIELDS, MI INVENTORY, MI WDS	1220 0.231 SSE
DI541 / 5	GLOBE BUILDING	1801 ATWATER STREET	US BROWNFIELDS, RCRA NonGen / NLR, FINDS	1220 0.231 SSE
DI542 / 5	GLOBE TRADING COMPAN	1801 AND 1901 EAST A	MI BEA	1220 0.231 SSE
DI543 / 5	GLOBE TRADING COMPAN	1801 ATWATER ST	MI LUST, MI INVENTORY, MI BEA	1220 0.231 SSE
DI544 / 5		1801 E. ATWATER	MI BEA	1220 0.231 SSE
DQ549 / 5	CITY OF DETROIT	2111 EAST ATWATER ST	MI BEA	1256 0.238 SSE
DQ554 / 5	ST. AUBIN PARK MARIN	ORLEANS AND ATWATER	MI INVENTORY	1287 0.244 SSE
DS555 / 5	ST AUBIN PARK MARINA	1900 ATWATER ST	RCRA NonGen / NLR, FINDS, ECHO	1308 0.248 SSE
DQ556 / 5	DETROIT RIVERFRONT C	2155 E ATWATER ST	RCRA-CESQG	1314 0.249 SSE
DS557 / 5	CONTAINER MARINE TER	1930 ATWATER ST	RCRA NonGen / NLR, FINDS, ECHO	1314 0.249 SSE
558 / 5	THE STROH COMPANIES	210 CHENE ST	RCRA NonGen / NLR, FINDS, ECHO, MI BEA, ...	1318 0.250 SSE

MAPPED SITES SUMMARY - FOCUS MAP 5

Target Property:
HARBORTOWN
DETROIT, MI 48207

MAP ID / FOCUS MAP	SITE NAME	ADDRESS	DATABASE ACRONYMS	DIST (ft. & mi.) DIRECTION
559 / 5	ST AUBIN PARK AND MA	1980 E. ATWATER	MI BEA	1344 0.255 SSE
DT560 / 5	THE STROH COMPANIES,	2655 EAST ATWATER	MI INVENTORY, MI BEA	1358 0.257 SSE
DT561 / 5	THE STROH COMPANIES,	2655 EAST ATWATER	MI INVENTORY	1358 0.257 SSE
562 / 5	FEDERAL MARINE TERM	1350 E ATWATER	SEMS-ARCHIVE	1368 0.259 SSE
563 / 5	100 CADILLAC SQUARE	100 CADILLAC SQUARE	MI INVENTORY	1375 0.260 West
DQ565 / 5	MEDUSA CEMENT CO	2122 ATWATER ST	MI LUST, MI UST, MI INVENTORY, MI BEA, M...	1391 0.263 SSE
DQ566 / 5	2122 EAST ATWATER ST	2122 EAST ATWATER ST	MI INVENTORY	1391 0.263 SSE
567 / 5	PARKVIEW SQUARE	2901 EAST LAYAFETTE	MI INVENTORY	1407 0.266 NNW
DU568 / 5	GREEKTOWN LLC	566 MONROE STREET	MI INVENTORY, MI BEA	1431 0.271 NNW
DV570 / 5	CITY OF DETROIT	1470 E. ATWATER, 150	MI INVENTORY	1439 0.273 SSE
DV571 / 5	DNR/MILLIKEN PARK PA	1470 EAST ATWATER	MI INVENTORY	1444 0.273 SSE
DV572 / 5	@WATER LOFTS LLC	1470 EAST ATWATER ST	MI BEA, MI WDS	1444 0.273 SSE
DV573 / 5	ATWATER LOFTS LLC	1470 EAST ATWATER ST	MI INVENTORY	1444 0.273 SSE
DV574 / 5	KOENIG CONCRETE	1470 ATWATER ST	MI LUST, MI UST, MI INVENTORY	1444 0.273 SSE
DV575 / 5	1470 EAST ATWATER ST	1470 EAST ATWATER ST	MI INVENTORY	1444 0.273 SSE
DV576 / 5	CITY OF DETROIT	1470 E. ATWATER, 150	MI BEA	1444 0.273 SSE
577 / 5	1001 BRUSH STREET LL	1001 BRUSH STREET AN	MI INVENTORY	1445 0.274 NW
DT578 / 5	USCG DETROIT ATWATER	2660 E. ATWATER STRE	SEMS, ECHO	1472 0.279 SSE
DW580 / 5	LAFAYETTE TOWERS	1301 ORLEANS STREET	MI INVENTORY	1477 0.280 NNW
DW581 / 5	LAFAYETTE TOWERS	1301 ORLEANS STREET	MI AUL, MI ASBESTOS	1477 0.280 NNW
582 / 5	LAFARGE CORP	1500 ATWATER ST	RCRA-CESQG, MI LUST, MI UST, MI INVENTOR...	1481 0.280 SSE
DT583 / 5		2652 E. ATWATER ST.	MI BEA	1487 0.282 SSE
DT584 / 5	U.S. COAST GUARD PRO	2660 AND 2670 EAST A	MI INVENTORY	1490 0.282 SSE
DU587 / 5	GREEKTOWN CASINO, LL	1231 SAINT ANTOINE S	MI INVENTORY, MI BEA	1575 0.298 NNW
588 / 5	GREEKTOWN CASINO	1211 CHRYSLER DRIVE	MI INVENTORY, MI BEA	1617 0.306 NNW
589 / 5	NATIONAL THEATER	118 MONROE	MI INVENTORY	1637 0.310 WNW
590 / 5	CHENE PARK DEVELOPME	2200 EAST ATWATER ST	MI INVENTORY	1649 0.312 SSE
591 / 5	LAFAYETTE TOWERS	1301 ORLEANS ST	MI LUST, MI UST, MI BEA, MI WDS	1684 0.319 NNW
595 / 5	GREEKTOWN LLC	666 MACOMB STREET	MI INVENTORY, MI BEA, MI WDS	1705 0.323 NNW
EA599 / 5	RANDOLPH STREET PROP	1218 RANDOLPH ST.	MI BEA	1759 0.333 NW
EA600 / 5	RANDOLPH STREET PROP	1218 RANDOLPH ST.	MI INVENTORY	1759 0.333 NW
614 / 5	410 ASSOCIATES LLC	408 GRATIOT AVENUE	MI INVENTORY	2001 0.379 NW
616 / 5	DETROIT POLICE DEPT	500 CLINTON ST	MI LUST, MI UST, MI Financial Assurance	2031 0.385 NW
EG617 / 5	WAYNE COUNTY CONSOLI	1400 ST. ANTOINE	MI INVENTORY	2056 0.389 NNW
EG618 / 5	WAYNE COUNTY BUILDIN	1400 ST. ANTOINE STR	MI INVENTORY	2056 0.389 NNW
EG619 / 5	WAYNE COUNTY BUILDIN	1400 ST. ANTOINE STR	MI BEA, MI WDS	2056 0.389 NNW
EM634 / 5	PARKVIEW TOWER	1601 ROBERT BRADBY D	MI LUST, MI UST	2252 0.427 NNW
EN635 / 5	GREEKTOWN PERMANENT	657 MULLETT ST	MI LUST, MI UST	2287 0.433 NNW
EM636 / 5		1440 A. ROBERT BRADB	MI INVENTORY	2303 0.436 NNW

MAPPED SITES SUMMARY - FOCUS MAP 5

Target Property:
HARBORTOWN
DETROIT, MI 48207

MAP ID / FOCUS MAP	SITE NAME	ADDRESS	DATABASE ACRONYMS	DIST (ft. & mi.) DIRECTION
643 / 5	BANK ONE TREANSPORT	461 GRATIOT AVE	MI LUST, MI UST, MI BEA, MI WDS	2361 0.447 NW
ES647 / 5	C4 PROPERTY MANAGEME	1436 BRUSH STREET	MI INVENTORY	2365 0.448 NW
ES648 / 5	C4 PROPERTY MANAGEME	1436 BRUSH STREET	MI INVENTORY, MI BEA	2365 0.448 NW
EN651 / 5	GREEKTOWN CASINO LLC	1510 ST. ANTOINE STR	MI INVENTORY	2392 0.453 NNW
EN652 / 5	GREEKTOWN CASINO LLC	1510 ST. ANTOINE STR	MI BEA	2392 0.453 NNW
663 / 5	FORMER SHELL STATION	561 GRATIOT AVE	MI LUST, MI INVENTORY, MI BEA	2562 0.485 NNW

MAPPED SITES SUMMARY - FOCUS MAP 6

Target Property:
HARBORTOWN
DETROIT, MI 48207

MAP ID / FOCUS MAP	SITE NAME	ADDRESS	DATABASE ACRONYMS	DIST (ft. & mi.) DIRECTION		
B2 / 6	RIVERVIEW GARAGE	432 FIELD AVE	EDR Hist Auto	TP		
B3 / 6	RIVERVIEW GARAGE	428 FIELD AVE	EDR Hist Auto	TP		
B4 / 6	HAYES CLYDE B	430 FIELD AVE	EDR Hist Auto	TP		
B5 / 6	WEISMAN JACOB	441 FIELD AVE	EDR Hist Cleaner	TP		
C6 / 6	MOEBS CARTAGE CO AND	114 E GRAND BLVD	EDR Hist Auto	TP		
D7 / 6	STYLECRAFT PRODUCTS	453 BEAUFIT ST	RCRA NonGen / NLR	TP		
D8 / 6	STYLECRAFT PRODUCTS	453 BEAUFIT ST	MI WDS	TP		
D9 / 6	STYLECRAFT PRODS INC	453 BEAUFIT	FINDS, ECHO	TP		
E10 / 6		444 MILDRUM ST	ERNS	TP		
11 / 6	TAYLOR ROBT	3732 LARNED E	EDR Hist Auto	TP		
12 / 6	MCCOOEY PATH	3156 E LARNED	EDR Hist Auto	TP		
B47 / 6	SIEGEL FRANK	420 FIELD AVE	EDR Hist Cleaner	74	0.014	SSE
R51 / 6	KIRLIN CO	3401 E JEFFERSON AVE	RCRA-SQG, ICIS, FINDS, ECHO	79	0.015	SSE
C52 / 6	STARKWEATHER-BUICK C	112 E GRAND BLVD	EDR Hist Auto	80	0.015	SSE
B54 / 6	WEISMAN JACOB C	457 FIELD AVE	EDR Hist Cleaner	83	0.016	NNW
T56 / 6	GOLDBERG MARVIN H	7401 E JEFF AVE	EDR Hist Auto	87	0.016	SSE
T57 / 6	C S O SINCLAIR SERVI	7401 E JEFFERSON AVE	EDR Hist Auto	87	0.016	SSE
D68 / 6	RIVERFRONT HOLDINGS	400 JEFFERSON CT	MI LUST, MI UST	95	0.018	SSE
71 / 6	WALGREEN CO	6331 E JEFFERSON AVE	RCRA-CESQG, MI LUST, MI AUL, MI INVENTOR...	101	0.019	SSE
A76 / 6	HUDSON CLEANERS AND	7635 E JEFF AVE	EDR Hist Cleaner	111	0.021	SSE
A77 / 6	RIVERVIEW VASCULAR A	7633 E JEFFERSON AVE	RCRA-CESQG, FINDS, ECHO	112	0.021	SSE
Z82 / 6	SCK CLEANERS	6929 E JEFFERSON AVE	EDR Hist Cleaner	119	0.023	SSE
Z83 / 6	HELEN HAND LAUNDRY	6929 E JEFF AVE	EDR Hist Cleaner	119	0.023	SSE
84 / 6	KANE MAURICE V	7613 E JEFF AVE	EDR Hist Cleaner	121	0.023	SSE
R95 / 6	TRENT AUTO WASH INC	3501 JEFFERSON	EDR Hist Auto	137	0.026	SSE
R96 / 6	TRENT AUTO WASH INC	3501 E JEFFERSON AVE	MI LUST, MI UST, MI INVENTORY, MI BEA, M...	137	0.026	SSE
E103 / 6	ASIA CHINESE LAUNDRY	6401 E JEFF AVE	EDR Hist Cleaner	149	0.028	SSE
E110 / 6	MOY WAY	6419 E JEFF AVE	EDR Hist Cleaner	156	0.030	SSE
AF111 / 6	L AND L SERVICE STAT	6431 E JEFF AVE	EDR Hist Auto	158	0.030	SSE
AG116 / 6	WERTHMANN BROS	6841 E JEFFERSON AVE	EDR Hist Auto	162	0.031	SSE
AG117 / 6	RAOS WHOLESALE TIRES	6841 E JEFFERSON AVE	MI LUST, MI UST, MI WDS	162	0.031	SSE
AG118 / 6	ERICKSON JAS A	6841 E JEFF AVE	EDR Hist Auto	162	0.031	SSE
AH120 / 6	BELLE ISLE STANDARD	7255 E JEFFERSON	EDR Hist Auto	165	0.031	SSE
AH121 / 6	M & K FOOD MART	7255 E JEFFERSON AVE	MI LUST, MI UST, MI Financial Assurance,...	165	0.031	SSE
AH122 / 6	AMOCO OIL CO	7255 E JEFFERSON AVE	RCRA NonGen / NLR, FINDS, ECHO	165	0.031	SSE
D123 / 6	DETROIT TRAILER	481 BEAUFIT ST	RCRA NonGen / NLR, FINDS, ECHO	166	0.031	NNW
AK129 / 6	DEACONESS HOSPITAL	3245 E JEFFERSON AVE	MI LUST, MI UST, MI BEA, MI WDS	172	0.033	SSE
AK130 / 6	BASELINE ENVIROMENTA	3245 EAST JEFFERSON	MI BEA	172	0.033	SSE
AK131 / 6	3245 E. JEFFERSON	3245 E. JEFFERSON	MI INVENTORY	172	0.033	SSE

MAPPED SITES SUMMARY - FOCUS MAP 6

Target Property:
HARBORTOWN
DETROIT, MI 48207

MAP ID / FOCUS MAP	SITE NAME	ADDRESS	DATABASE ACRONYMS	DIST (ft. & mi.) DIRECTION
AK132 / 6	MERCY HEALTH FOUNDAT	3245 E JEFFERSON AVE	RCRA NonGen / NLR, FINDS, ECHO	172 0.033 SSE
135 / 6	THE PLAYERS CLUB OF	3321 JEFFERSON AVE	RCRA NonGen / NLR, FINDS, ECHO	178 0.034 SSE
140 / 6	RIVER TERRACE APARTM	7700 E JEFFERSON AVE	RCRA NonGen / NLR, FINDS, ECHO	179 0.034 ENE
AH141 / 6	PULLUS JAS G	415 FIELD AVE	EDR Hist Cleaner	180 0.034 SSE
T145 / 6	ATLAS AUTO TOP CO	7439 JEFFERSON AVE E	EDR Hist Auto	182 0.034 SSE
T146 / 6	SHERIDAN PLACE II	7601 E JEFFERSON AVE	MI LUST, MI UST, MI INVENTORY, MI WDS	183 0.035 SSE
AL148 / 6	JEFFERSON GARAGE	3135 E JEFF AVE	EDR Hist Auto	185 0.035 SSE
AL151 / 6	BRAKE SERVICE CORP	3139 E JEFF AVE	EDR Hist Auto	186 0.035 SSE
AO154 / 6	FIELD LAUNDRY	478 FIELD AVE	EDR Hist Cleaner	188 0.036 NNW
Z155 / 6	7001-7005 E. JEFFERS	7001-7005 E. JEFFERS	MI INVENTORY	188 0.036 SSE
AH157 / 6	PULLUS JAS	413 FIELD AVE	EDR Hist Cleaner	190 0.036 SSE
Z159 / 6	YEE TOM	419 HELEN AVE	EDR Hist Cleaner	192 0.036 SSE
AG162 / 6	JEFFERSON CANTON SER	6901 E JEFFERSON AVE	EDR Hist Auto	197 0.037 SSE
AG163 / 6	RHODES SUPER SERVICE	6901 E JEFF AVE	EDR Hist Auto	197 0.037 SSE
AQ164 / 6	KRETZSCHMAR-OUELLETT	3383 E JEFF AVE	EDR Hist Auto	197 0.037 SSE
AQ165 / 6	ABE GEORGE SERVICE S	3383 E JEFFERSON AVE	EDR Hist Auto	197 0.037 SSE
Z166 / 6	YEE TOM	417 HELEN AVE	EDR Hist Cleaner	198 0.038 SSE
Z167 / 6	BELLE ISLE GRAND PRI	6925 E JEFFERSON	RCRA-CESQG	198 0.038 SSE
AH170 / 6	PAUL S MIRROR SHINE	7213 E JEFFERSON	EDR Hist Cleaner	206 0.039 SSE
Z171 / 6	MCGILL AUSTIN	413 HELEN AVE	EDR Hist Auto	208 0.039 SSE
Z172 / 6	YEE JOE	413 HELEN AVE	EDR Hist Cleaner	208 0.039 SSE
AR175 / 6	FOURMIDABLE CORP	6533 E JEFFERSON 435	MI UST	210 0.040 SSE
AL176 / 6	RUDACK ISADORE	3119 E JEFF AVE	EDR Hist Cleaner	215 0.041 SSE
AL177 / 6	NEW JEFFERSON HAND L	3121 E JEFF AVE	EDR Hist Cleaner	215 0.041 SSE
180 / 6	BROSSY L C DYEING CO	7321 E JEFFERSON AVE	EDR Hist Cleaner	223 0.042 SSE
AG181 / 6	WERTHMANN BROS	6821-41 E JEFFERSON	EDR Hist Auto	224 0.042 SSE
AG182 / 6	SINCLAIR REFINING CO	6839 E JEFF AVE	EDR Hist Auto	224 0.042 SSE
Z183 / 6	HELEN LAUNDRY	6935 E JEFF AVE	EDR Hist Cleaner	228 0.043 SSE
Z184 / 6	FALCON HOLDINGS	6931 E JEFFERSON AVE	RCRA NonGen / NLR	228 0.043 SSE
R185 / 6	CIANTAR RENO	3441 E JEFF AVE	EDR Hist Auto	229 0.043 SSE
R186 / 6	MORRISON AUTO LAUNDR	3449 E JEFF AVE	EDR Hist Auto	230 0.044 SSE
R188 / 6	MORRISON AUTO LAUNDR	3455 E JEFF AVE	EDR Hist Auto	230 0.044 SSE
R189 / 6	KAPENHAGEN AND SON	3461 E JEFF AVE	EDR Hist Auto	231 0.044 SSE
R190 / 6	JEFFERSON & LEIB SER	3463 E JEFFERSON	EDR Hist Auto	232 0.044 SSE
AT191 / 6	RIVERVIEW CLEANERS A	7013 E JEFF AVE	EDR Hist Cleaner	232 0.044 SSE
AT192 / 6	HOOVER HAND LAUNDRY	7005 E JEFFERSON AVE	EDR Hist Cleaner	232 0.044 SSE
AT193 / 6	HOOVER HAND LAUNDRY	7005 E JEFF AVE	EDR Hist Cleaner	232 0.044 SSE
AU196 / 6	MODERN LAUNDRY	3705 E JEFFERSON AVE	EDR Hist Cleaner	233 0.044 SSE
AU197 / 6	MODERN LAUNDRY CO TH	3705 E JEFF AVE	EDR Hist Cleaner	233 0.044 SSE

MAPPED SITES SUMMARY - FOCUS MAP 6

Target Property:
HARBORTOWN
DETROIT, MI 48207

MAP ID / FOCUS MAP	SITE NAME	ADDRESS	DATABASE ACRONYMS	DIST (ft. & mi.) DIRECTION
AU198 / 6	SUNSHINE TAILORS AND	3781 E JEFFERSON AVE	EDR Hist Cleaner	234 0.044 SSE
AF199 / 6	SUNSHINE TAILORS	6415 E JEFF AVE	EDR Hist Cleaner	237 0.045 SSE
AO201 / 6	SANG CHONG	491 FIELD AVE	EDR Hist Cleaner	240 0.045 NNW
AG207 / 6	JEFFERSON CANTON SER	400 CANTON AVE	EDR Hist Auto	243 0.046 SSE
AT210 / 6	DURAND CLEANERS AND	7013 JEFFERSON AVE E	EDR Hist Cleaner	244 0.046 SSE
213 / 6	J W COLE & SONS INC	435 BELLEVUE ST	RCRA NonGen / NLR, FINDS, ECHO	252 0.048 NNW
AL215 / 6	RIVERSIDE COLLISION	3148 E JEFF AVE	EDR Hist Auto	256 0.048 SSE
AL216 / 6	FISHER EARL	3140 E JEFF AVE	EDR Hist Auto	256 0.048 SSE
AU217 / 6	MODERN LAUNDRY CO	3705 JEFFERSON AVE E	EDR Hist Cleaner	257 0.049 SSE
AK218 / 6	BAXTER ERNEST F	3210 E JEFF AVE	EDR Hist Auto	257 0.049 SSE
AZ219 / 6	MICH CON GAS CO STAT	JEFFERSON & MELDRUM	MI PART 201	260 0.049 SSE
AZ220 / 6	MICHIGAN CONSOLIDATE	JEFFERSON & MELDRUM	SEMS-ARCHIVE	260 0.049 SSE
222 / 6	NEW JEFFERSON HAND L	3294 E JEFF AVE	EDR Hist Cleaner	262 0.050 SSE
AU227 / 6	HARBORTOWN RIVERSIDE	3500 EAST JEFFERSON	MI AUL	272 0.052 SSE
AU228 / 6	HARBORTOWN RIVERSIDE	3500 EAST JEFFERSON	MI INVENTORY	272 0.052 SSE
AF229 / 6	RILEY MOTOR SALES IN	6430 E JEFF AVE	EDR Hist Auto	277 0.052 SSE
AZ230 / 6	RIVERSIDE HAND LAUND	6410 E JEFF AVE	EDR Hist Cleaner	277 0.052 SSE
AO231 / 6	CHONG SANG	7344 E CONGRESS	EDR Hist Cleaner	282 0.053 NNW
AO232 / 6	CHONG SANG	7344 CONGRESS E	EDR Hist Cleaner	282 0.053 NNW
BA233 / 6	CITY OF DETROIT	6600 E JEFFERSON AVE	RCRA NonGen / NLR, FINDS, ECHO	282 0.053 SSE
BA234 / 6	CITY OF DETROIT	6600 E JEFFERSON AVE	RCRA NonGen / NLR	282 0.053 SSE
BA235 / 6	UNIROYAL - MICHELIN	6600 EAST JEFFERSON	MI INVENTORY	282 0.053 SSE
BA236 / 6	UNIROYAL PROPERTIES	6600 EAST JEFFERSON	MI BROWNFIELDS, MI PART 201, MI SPILLS	282 0.053 SSE
BA237 / 6	DUPONT	6600 E JEFFERSON AVE	RCRA NonGen / NLR	282 0.053 SSE
AQ239 / 6	HENRY FORD HEALTH SY	3370 E JEFFERSON AVE	RCRA-CESQG, FINDS, ECHO	295 0.056 SSE
BC241 / 6	C & Z INC	3434 E JEFFERSON AVE	EDR Hist Cleaner	298 0.056 SSE
BC242 / 6	RITE AID #4485	3456 E JEFFERSON AVE	RCRA-CESQG	300 0.057 SSE
BD245 / 6	A & B FUEL INC	6300 E JEFFERSON AVE	MI LUST, MI UST, MI INVENTORY, MI Financ...	305 0.058 SSE
BD246 / 6	RIVERFRONT FOOD & FU	6300 E JEFFERSON AVE	EDR Hist Auto	305 0.058 SSE
BF248 / 6	COMMERCIAL PROPERTY	3100 EAST JEFFERSON	MI BEA	314 0.059 SSE
BF249 / 6	KENSINGTON ORGANIZAT	3100 E. JEFFERSON AV	MI BEA	314 0.059 SSE
BD253 / 6	ORLANDO S FRIENDLY S	6304 E JEFFERSON AVE	EDR Hist Auto	322 0.061 SSE
BD254 / 6	LANDMARK SERVICE STA	6304 E JEFF AVE	EDR Hist Auto	322 0.061 SSE
BD255 / 6	VANSCHLESINGER H EST	6304 E JEFFERSON AVE	RCRA NonGen / NLR, FINDS, ECHO	322 0.061 SSE
AR266 / 6	DETROIT RECREATION D	6500 E JEFFERSON AVE	MI LUST, MI UST, MI WDS	351 0.066 SSE
BJ273 / 6	WOODWARD DETROIT CVS	3200 E JEFFERSON AVE	RCRA-CESQG	353 0.067 SSE
274 / 6	MERRILL ARTHUR W	556 HELEN AVE	EDR Hist Auto	366 0.069 NNW
292 / 6	MACHALL GEO	601 MELDRUM AVE	EDR Hist Auto	397 0.075 NNW
BD293 / 6	LEE SING	6330 E JEFF AVE	EDR Hist Cleaner	398 0.075 SSE

MAPPED SITES SUMMARY - FOCUS MAP 6

Target Property:
HARBORTOWN
DETROIT, MI 48207

MAP ID / FOCUS MAP	SITE NAME	ADDRESS	DATABASE ACRONYMS	DIST (ft. & mi.) DIRECTION
BD294 / 6	J.C. GOSS COMPANY	6330 EAST JEFFERSON	MI INVENTORY	398 0.075 SSE
AZ296 / 6	ESTATE OF STEPHEN F	6440 E JEFFERSON AVE	MI LUST, MI UST, MI INVENTORY, MI WDS	400 0.076 SSE
AZ297 / 6	ERICKSON JAS	6440 E JEFF AVE	EDR Hist Auto	400 0.076 SSE
AZ298 / 6	ESTATE OF STEPHEN F.	6440 EAST JEFFERSON	MI AUL	400 0.076 SSE
AZ299 / 6	JEFFERSON MELDRUM SE	6440 E JEFFERSON AVE	EDR Hist Auto	400 0.076 SSE
BJ300 / 6	COFFEY CADILLAC INC	3180 E JEFFERSON AVE	EDR Hist Auto	401 0.076 SSE
BJ301 / 6	SEYMOUR CADILLAC	3180 E JEFFERSON AVE	RCRA NonGen / NLR, FINDS, ECHO	401 0.076 SSE
BJ302 / 6	SEYMOUR CADILLAC INC	3180 E JEFFERSON AVE	MI UST	401 0.076 SSE
BO303 / 6	W 66BV CHANNEL 66 TV	3146 E JEFFERSON AVE	EDR Hist Auto	401 0.076 SSE
BF304 / 6	3100 OWNER LLC	3100 EAST JEFFERSON	MI INVENTORY	402 0.076 SSE
BF305 / 6	STANDARD OIL CO	3100 E JEFF AVE	EDR Hist Auto	402 0.076 SSE
316 / 6	HARBORTOWN PROPERTIE	3400 E. JEFFERSON AV	MI INVENTORY, MI BEA	420 0.080 SSE
334 / 6	FARROW GROUP INC	601 BEAUFIT ST	RCRA NonGen / NLR	483 0.091 NNW
335 / 6	COMERICA BANK	620 MT. ELLIOTT	MI BEA	496 0.094 NNW
345 / 6	DAPKUS STANLEY	544 BELLEVUE	EDR Hist Auto	515 0.098 NNW
BW349 / 6	IMMIGRATION & NATURA	333 MOUNT ELLIOTT ST	MI LUST, MI UST, MI INVENTORY, MI WDS	534 0.101 SSE
BW350 / 6	US DEPT/HOMELAND SEC	333 MOUNT ELLIOTT ST	RCRA-CESQG, FINDS, ECHO	534 0.101 SSE
BO368 / 6	3150 EAST WOODBRIDGE	3150 WOODBRIDGE ST	MI UST	569 0.108 SSE
BO369 / 6	PRESBYTERIAN VILLAGE	3150 WOODBRIDGE ST	RCRA NonGen / NLR, FINDS, ECHO	569 0.108 SSE
BY370 / 6	IDEAL FAMILY LAUNDRY	557 JEFFERSON CT	EDR Hist Cleaner	580 0.110 NNW
BY371 / 6	PALMER OTTO J	557 JEFFERSON CT	EDR Hist Auto	580 0.110 NNW
BY372 / 6	PALMER OTTO J	557 JEFF CT	EDR Hist Auto	580 0.110 NNW
BY373 / 6	CONGRESS WET WASH LA	557 JEFF CT	EDR Hist Cleaner	580 0.110 NNW
BY386 / 6	IDEAL FAMILY LAUNDRY	571 JEFFERSON CT	EDR Hist Cleaner	607 0.115 NNW
BY391 / 6	IDEAL LAUNDRY	654 MELDRUM	EDR Hist Cleaner	623 0.118 NNW
CD402 / 6	DONGAN ELECTRIC MANU	2987 FRANKLIN ST	RCRA NonGen / NLR, FINDS, ECHO	704 0.133 SSE
CE403 / 6	ADGRAVERS INC	269 WALKER ST	RCRA-CESQG, FINDS, ECHO	706 0.134 SSE
410 / 6	HARBORSIDE RESIDENCE	JORDAN JONNA 3883 TE	MI INVENTORY	740 0.140 SSE
CD412 / 6	THE KENSINGTON ORGAN	MCDOUGALL & FRANKLIN	MI BEA	756 0.143 SSE
CN427 / 6	CITY MANAGEMENT CORP	3250 FRANKLIN STREET	MI INVENTORY	812 0.154 SSE
CN428 / 6	WRIGHT-AUSTIN CO. PR	3250 FRANKLIN	MI INVENTORY	812 0.154 SSE
CQ435 / 6	PRESBYTERIAN VILLAGE	3146 AND 3160 FRANKL	MI INVENTORY	820 0.155 SSE
CQ436 / 6	PRESBYTERIAN VILLAGE	3146 AND 3160 FRANKL	MI BEA	820 0.155 SSE
CN437 / 6	3250 FRANKLIN, LLC	3250 FRANKLIN STREET	MI INVENTORY	824 0.156 SSE
CN438 / 6	WRIGHT AUSTIN CO	3250 FRANKLIN ST	MI BEA, MI WDS	824 0.156 SSE
CR439 / 6	AMMEX INC	3400 E LAFAYETTE ST	MI SWRCY, MI WDS	826 0.156 NNW
CR440 / 6	SOAVE ENTERPRISES LL	3400 E LAFAYETTE ST	RCRA-CESQG	826 0.156 NNW
CE441 / 6		260 WALKER STREET	MI INVENTORY	828 0.157 SSE
CE442 / 6	FOX STEEL TREATING C	260 WALKER ST	MI BEA, MI WDS	828 0.157 SSE

MAPPED SITES SUMMARY - FOCUS MAP 6

Target Property:
HARBORTOWN
DETROIT, MI 48207

MAP ID / FOCUS MAP	SITE NAME	ADDRESS	DATABASE ACRONYMS	DIST (ft. & mi.) DIRECTION
CE443 / 6	FOX STEEL TREATING C	260 WALKER ST	RCRA NonGen / NLR, FINDS, ECHO	828 0.157 SSE
CT449 / 6	FORMER CONRAIL PROPE	6478 & 6480 EAST JEF	MI INVENTORY	861 0.163 SSE
CT450 / 6	CONRAIL PROPERTY	PARCEL A - 6480 & PA	MI INVENTORY	861 0.163 SSE
CU451 / 6	HARBORTOWN APARTMENT	250 E. HARBORTOWN DR	MI INVENTORY	863 0.163 SSE
CT452 / 6	DETROIT CITY GAS CO-	E. JEFFERSON AVE AND	EDR MGP	864 0.164 SSE
CW464 / 6	DETROIT PUBLIC SCHOO	3200 E LAFAYETTE ST	RCRA-CESQG, FINDS, ECHO	936 0.177 NNW
CW465 / 6	MARTIN LUTHER KING H	3200 E LAFAYETTE ST	MI LUST, MI UST, MI WDS	936 0.177 NNW
CQ466 / 6	DETROIT AFFORDABLE A	3103 WIGHT ST. AND 3	MI BEA, MI WDS	943 0.179 SSE
CQ467 / 6	RIVERTOWN NEIGHBORHO	3103 WIGHT STREET	MI INVENTORY	943 0.179 SSE
CQ468 / 6	DETROIT AFFORDABLE A	3103 WIGHT ST	RCRA NonGen / NLR	943 0.179 SSE
CQ469 / 6	DETROIT AFFORDABLE A	3103 WIGHT ST. AND 3	MI INVENTORY	943 0.179 SSE
CU472 / 6	ANR PIPELINE CO	EAST JEFFERSON	RCRA-CESQG	953 0.180 SSE
CQ473 / 6	DETROIT AFFORDABLE A	3103 WIGHT STREET &	MI INVENTORY	956 0.181 SSE
CQ474 / 6	EAST RIVERTOWN SENIO	UNIT 5 EAST JEFFERSO	MI INVENTORY	956 0.181 SSE
485 / 6	ANR DEVELOPMENT CORP	101 WALKER ST	MI UST	1010 0.191 SSE
486 / 6	WRIGHT INVESTMENT	6440 WIGHT ST	MI LUST, MI UST, MI WDS	1013 0.192 SSE
513 / 6	PHOENIX HAUS & CHECH	6301 E. LAFAYETTE, 1	MI INVENTORY	1120 0.212 NNW
DL517 / 6	GRS RIVER PLACE CORP	500 RIVER PLACE DR	RCRA-CESQG	1139 0.216 SSE
DL518 / 6	RIVER PLACE APARTMEN	400, 500, AND 600 RI	MI INVENTORY	1139 0.216 SSE
DM523 / 6	LIGHTHOUSE DEPOT DEV	3414 AND 3766 WIGHT	MI INVENTORY	1164 0.220 SSE
DM534 / 6	COAST GUARD BASE DET	FOOT OF MT ELLIOTT A	MI UST	1206 0.228 SSE
DM545 / 6	CITY OF DETROIT RECR	171 MOUNT ELLIOTT ST	RCRA NonGen / NLR, FINDS, ECHO	1241 0.235 SSE
546 / 6	CITY SPORTS CENTER I	3401 E LAFAYETTE ST	RCRA-CESQG	1246 0.236 NNW
547 / 6	UAW-GM CENTER FOR HU	200 WALKER ST	RCRA-SQG	1253 0.237 SSE
550 / 6	PPG INDUSTRIES INC	1059 BEUFAULT AVE	RCRA NonGen / NLR	1264 0.239 NNW
DR551 / 6	CITY OF DETROIT FIRE	3737 E LAFAYETTE ST	RCRA NonGen / NLR, FINDS, ECHO	1265 0.240 NNW
DR552 / 6	CITY OF DETROIT FIRE	3737 E LAFAYETTE ST	RCRA NonGen / NLR	1265 0.240 NNW
DR553 / 6	FIRE DEPT ENGINE #7	3737 E LAFAYETTE ST	MI LUST, MI UST, MI WDS	1265 0.240 NNW
564 / 6	HARBORTOWN APARTMENT	250 E. HARBORTOWN DR	MI BEA, MI WDS	1386 0.262 SSE
579 / 6	CORKTOWN BREWING COM	1087 BEAUFIT STREET	MI INVENTORY	1472 0.279 NNW
586 / 6	PARKER MAJESTIC PROP	147 JOSEPH CAMPAU ST	MI LUST, MI UST, MI WDS	1557 0.295 SSE
DX592 / 6		200 RIVERPLACE	MI BEA	1691 0.320 SSE
DX598 / 6	STROH BREWERY CO	100 RIVER PLACE DR	MI INVENTORY, MI WDS	1751 0.332 SSE
ED607 / 6	100 TALON CENTER	100 TALON CENTER	MI INVENTORY	1903 0.360 SSE
ED608 / 6	100 TALON CENTER	100 TALON CENTER	MI BEA	1903 0.360 SSE

Focus Map - 7 - 5346306.8s

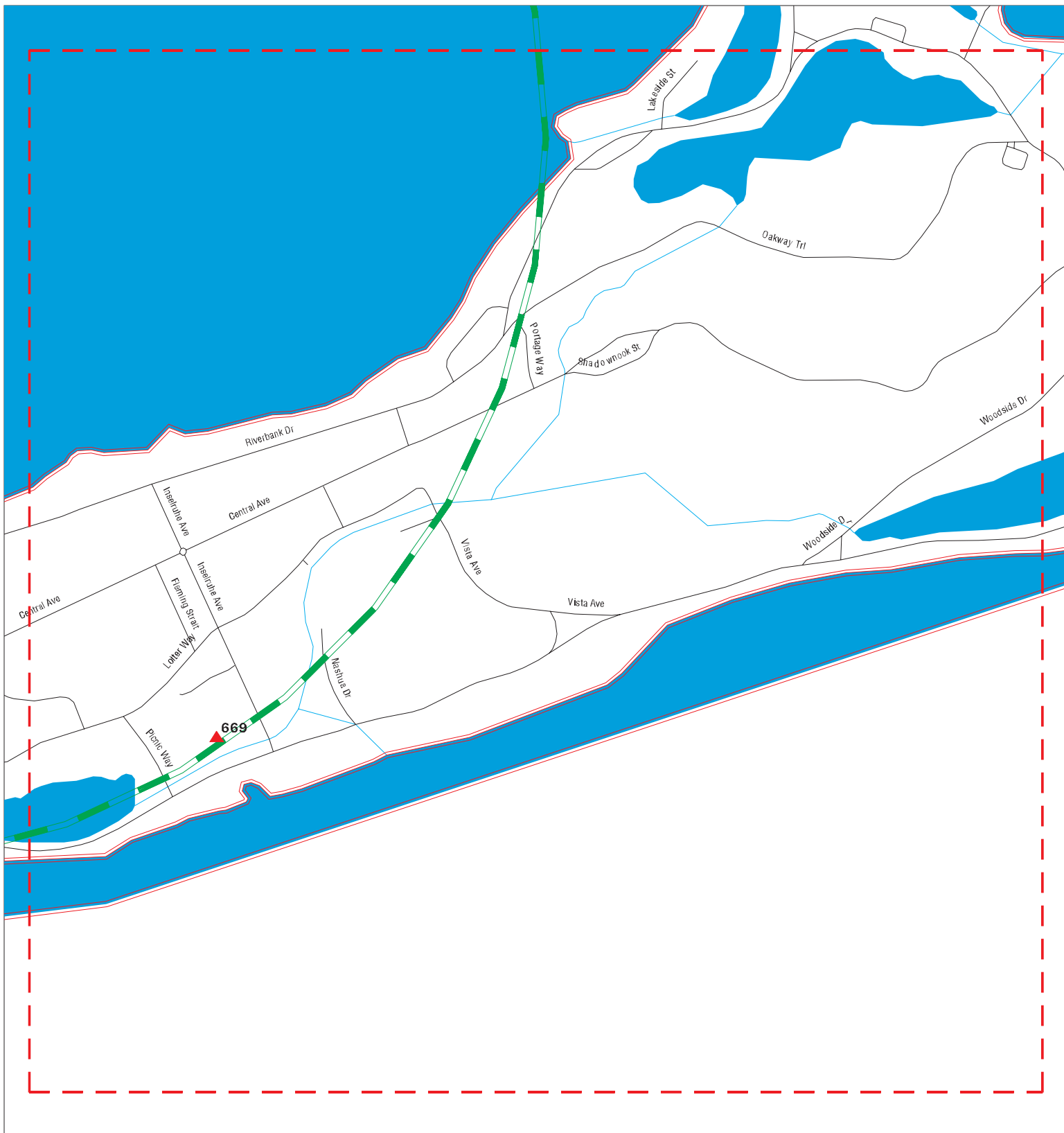

- ▲ Sites
- Target Property
- Search Buffer
- Focus Map - No Sites
- Focus Map - Sites
- Power Line
- National Priority List Sites
- Dept. Defense Sites
- Indian Reservations BIA

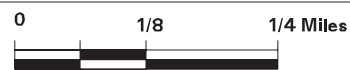

SITE NAME: Harbortown
 ADDRESS: Harbortown
 CITY/STATE: Detroit MI
 ZIP: 48207

CLIENT: Environmental Compliance Office Inc.
 CONTACT: Dennis Karl
 INQUIRY #: 5346306.8s
 DATE: 07/09/18







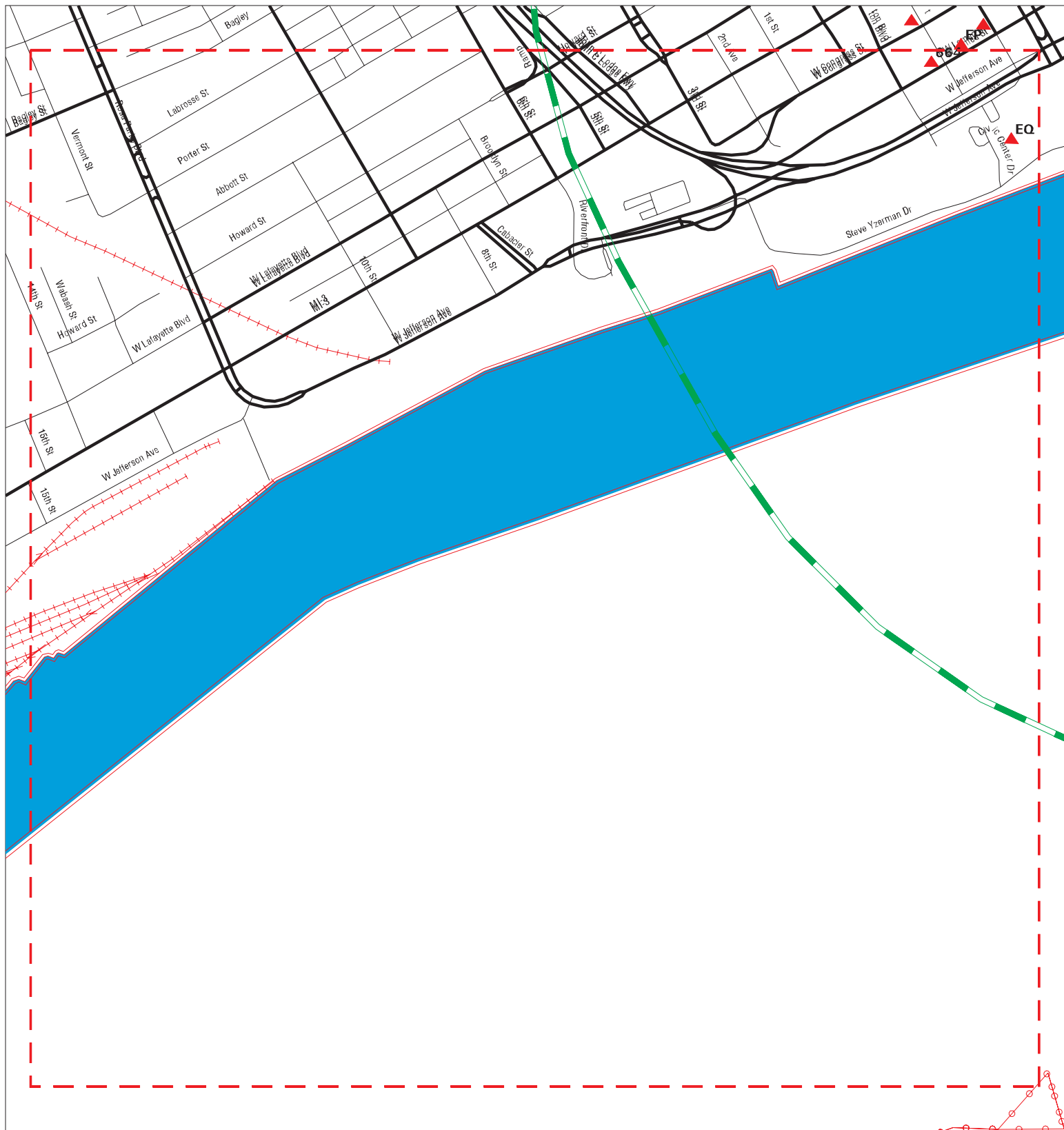

MAPPED SITES SUMMARY - FOCUS MAP 7

Target Property:
HARBORTOWN
DETROIT, MI 48207

MAP ID / FOCUS MAP	SITE NAME	ADDRESS	DATABASE ACRONYMS	DIST (ft. & mi.) DIRECTION
669 / 7	DETROIT REC DEPT BEL	BELLE ISLE WHITE HOU	MI PART 201	5206 0.986 SE

Focus Map - 8 - 5346306.8s



- | | | | | | |
|---|----------------------|---|---------------------|---|------------------------------|
|  | Sites |  | Focus Map - Sites |  | Indian Reservations BIA |
|  | Target Property |  | Power Line |  | National Priority List Sites |
|  | Search Buffer |  | Dept. Defense Sites | | |
|  | Focus Map - No Sites | | | | |



SITE NAME: Harbortown
 ADDRESS: Harbortown
 CITY/STATE: Detroit MI
 ZIP: 48207

CLIENT: Environmental Compliance Office Inc.
 CONTACT: Dennis Karl
 INQUIRY #: 5346306.8s
 DATE: 07/09/18

MAPPED SITES SUMMARY - FOCUS MAP 8

Target Property:
 HARBORTOWN
 DETROIT, MI 48207

MAP ID / FOCUS MAP	SITE NAME	ADDRESS	DATABASE ACRONYMS	DIST (ft. & mi.) DIRECTION
EQ640 / 8	151 W. JEFFERSON	151 W. JEFFERSON	MI INVENTORY	2349 0.445 WSW
EQ641 / 8	UAW-FORD NEDTC	151 W. JEFFERSON	MI BEA	2349 0.445 WSW
664 / 8	202 WEST LARNED STRE	202 WEST LARNED STRE	MI INVENTORY	2586 0.490 WSW

Focus Map - 9 - 5346306.8s

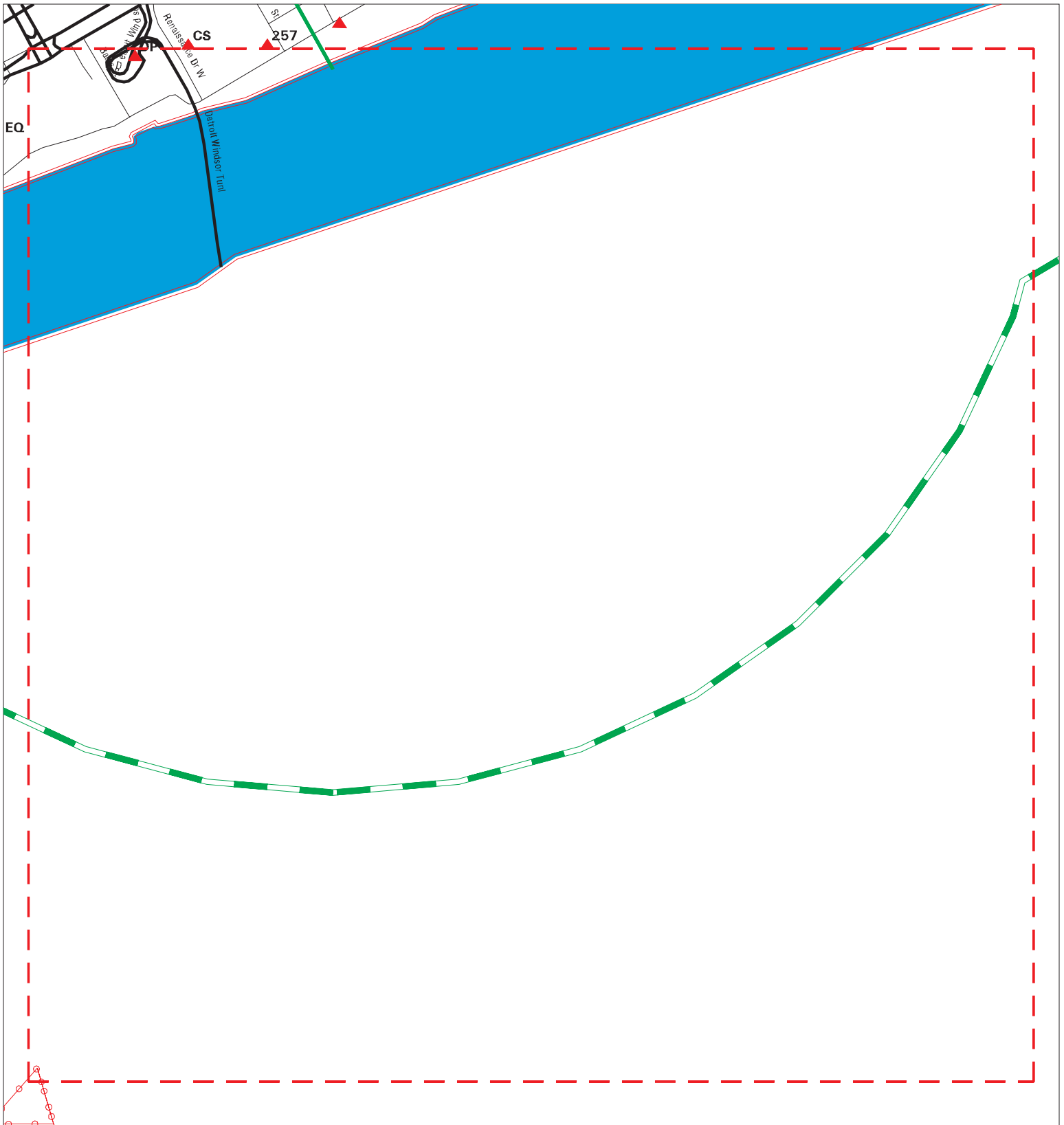

- | | | | | | |
|--|----------------------|--|---------------------|--|------------------------------|
| | Sites | | Focus Map - Sites | | Indian Reservations BIA |
| | Target Property | | Power Line | | National Priority List Sites |
| | Search Buffer | | Dept. Defense Sites | | |
| | Focus Map - No Sites | | | | |



SITE NAME: Harbortown ADDRESS: Harbortown CITY/STATE: Detroit MI ZIP: 48207	CLIENT: Environmental Compliance Office Inc. CONTACT: Dennis Karl INQUIRY #: 5346306.8s DATE: 07/09/18
--	---

MAPPED SITES SUMMARY - FOCUS MAP 9

Target Property:
HARBORTOWN
DETROIT, MI 48207

MAP ID / FOCUS MAP	SITE NAME	ADDRESS	DATABASE ACRONYMS	DIST (ft. & mi.) DIRECTION
DP535 / 9	DETROIT CANADA TUNNE	100 E JEFFERSON AVE	RCRA NonGen / NLR	1207 0.229 WSW
DP536 / 9	ADVANCED CONSTRUCTIO	100 E JEFFERSON AVE	RCRA NonGen / NLR, FINDS, ECHO	1207 0.229 WSW

Focus Map - 10 - 5346306.8s

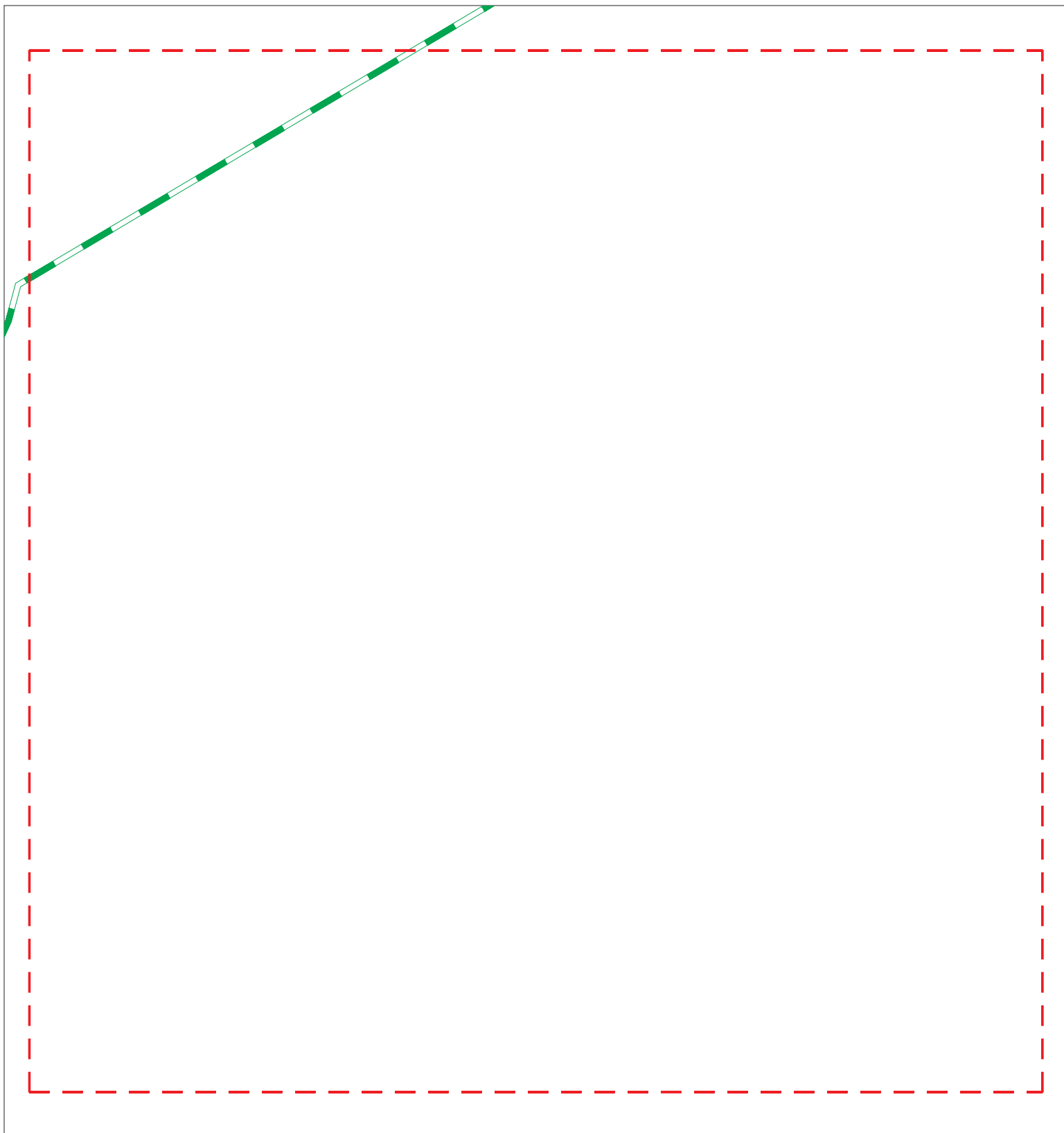

- Sites
 - Focus Map - Sites
 - Indian Reservations BIA
 - Target Property
 - Power Line
 - Search Buffer
 - National Priority List Sites
 - Focus Map - No Sites
 - Dept. Defense Sites
- 0 1/8 1/4 Miles
-

SITE NAME: Harbortown
ADDRESS: Harbortown
CITY/STATE: Detroit MI
ZIP: 48207

CLIENT: Environmental Compliance Office Inc.
CONTACT: Dennis Karl
INQUIRY #: 5346306.8s
DATE: 07/09/18

MAPPED SITES SUMMARY - FOCUS MAP 10

Target Property:
HARBORTOWN
DETROIT, MI 48207

MAP ID / FOCUS MAP	SITE NAME	ADDRESS	DATABASE ACRONYMS	DIST (ft. & mi.) DIRECTION
-----------------------	-----------	---------	-------------------	-------------------------------

NO MAPPED SITES FOUND

MAP FINDINGS

Map ID			EDR ID Number
Direction			EPA ID Number
Distance			
Elevation	Site	Database(s)	

A1		HMIRS	94120761
Target	7701 EAST JEFFERSON		N/A
Property	DETROIT, MI		

Site 1 of 10 in cluster A

Actual: 595 ft. [Click this hyperlink](#) while viewing on your computer to access additional HMIRS detail in the EDR Site Report.

Focus Map:
2

B2	RIVERVIEW GARAGE	EDR Hist Auto	1009492147
Target	432 FIELD AVE		N/A
Property	DETROIT, MI		

Site 1 of 6 in cluster B

Actual: 597 ft. EDR Hist Auto

Focus Map:	Year:	Name:	Type:
6	1926	RIVERVIEW GARAGE	AUTOMOBILE GARAGES
	1931	RIVERVIEW GARAGE	AUTOMOBILE GARAGES

B3	RIVERVIEW GARAGE	EDR Hist Auto	1009492098
Target	428 FIELD AVE		N/A
Property	DETROIT, MI		

Site 2 of 6 in cluster B

Actual: 597 ft. EDR Hist Auto

Focus Map:	Year:	Name:	Type:
6	1926	RIVERVIEW GARAGE	AUTOMOBILE GARAGES
	1931	RIVERVIEW GARAGE	AUTOMOBILE GARAGES

B4	HAYES CLYDE B	EDR Hist Auto	1009492119
Target	430 FIELD AVE		N/A
Property	DETROIT, MI		

Site 3 of 6 in cluster B

Actual: 597 ft. EDR Hist Auto

Focus Map:	Year:	Name:	Type:
6	1935	HAYES CLYDE B	AUTOMOBILE REPAIRING
	1940	HAYES CLYDE B	AUTOMOBILE REPAIRING
	1954	HAYES GARAGE	AUTOMOBILE REPAIRING
	1971	AUTO WHEEL & AXLE SERVICE	General Automotive Repair Shops
	1972	AUTO WHEEL & AXLE SERVICE	General Automotive Repair Shops
	1973	AUTO WHEEL & AXLE SERVICE	General Automotive Repair Shops
	1974	AUTO WHEEL & AXLE SERVICE	General Automotive Repair Shops
	1975	AUTO WHEEL & AXLE SERVICE	General Automotive Repair Shops
	1976	AUTO WHEEL & AXLE SERVICE	General Automotive Repair Shops
	1977	AUTO WHEEL & AXLE SERVICE	General Automotive Repair Shops

Map ID
Direction
Distance
Elevation

MAP FINDINGS

Site

Database(s)

EDR ID Number
EPA ID Number

HAYES CLYDE B (Continued)

1009492119

1977	AUTO WHEEL & AXLE SERVICE	Automotive Repair Shops, NEC
1978	AUTO WHEEL & AXLE SERVICE	Automotive Repair Shops, NEC
1979	AUTO WHEEL & AXLE SERVICE	Automotive Repair Shops, NEC
1980	AUTO WHEEL & AXLE SERVICE	Automotive Repair Shops, NEC
1982	AUTO WHEEL & AXLE SERVICE	Automotive Repair Shops, NEC
1983	AUTO WHEEL & AXLE SERVICE	Automotive Repair Shops, NEC
1985	AUTO WHEEL & AXLE SERVICE	Automotive Repair Shops, NEC
1986	AUTO WHEEL & AXLE SERVICE	Automotive Repair Shops, NEC
1987	AUTO WHEEL & AXLE SERVICE	Automotive Repair Shops, NEC
1988	AUTO WHEEL & AXLE SERVICE	Automotive Repair Shops, NEC

B5
Target
Property

WEISMAN JACOB
441 FIELD AVE
DETROIT, MI

EDR Hist Cleaner

1009480788
N/A

Site 4 of 6 in cluster B

Actual: EDR Hist Cleaner
596 ft.

Focus Map: 6	Year:	Name:	Type:
	1921	DURABLE WET WASH LAUNDRY CO REA	LAUNDRIES
	1935	WEISMAN JACOB	CLOTHES PRESSERS AND CLEANERS

C6
Target
Property

MOEBS CARTAGE CO AND GARAGE
114 E GRAND BLVD
DETROIT, MI

EDR Hist Auto

1009485585
N/A

Site 1 of 2 in cluster C

Actual: EDR Hist Auto
597 ft.

Focus Map: 6	Year:	Name:	Type:
	1921	MOEBS CARTAGE CO AND GARAGE	AUTOMOBILE GARAGES

D7
Target
Property

STYLECRAFT PRODUCTS INC
453 BEAUFIT ST
DETROIT, MI 48207

RCRA NonGen / NLR

1000279756
MID073670093

Site 1 of 5 in cluster D

Actual: 599 ft.	RCRA NonGen / NLR:		
	Date form received by agency: 04/26/1999		
Focus Map: 6	Facility name:	STYLECRAFT PRODUCTS INC	
	Facility address:	453 BEAUFIT ST DETROIT, MI 48207	
	EPA ID:	MID073670093	
	Contact:	JAMES LINSDEAU	
	Contact address:	453 BEAUFIT ST DETROIT, MI 48207	
	Contact country:	US	
	Contact telephone:	313-259-9439	
	Contact email:	Not reported	
	EPA Region:	05	
	Land type:	Private	
	Classification:	Non-Generator	

Map ID
Direction
Distance
Elevation

MAP FINDINGS

Site

Database(s)

EDR ID Number
EPA ID Number

STYLECRAFT PRODUCTS INC (Continued)

1000279756

Description: Handler: Non-Generators do not presently generate hazardous waste

Owner/Operator Summary:

Owner/operator name: STYLECRAFT PRODUCTS INC
Owner/operator address: Not reported
Not reported
Owner/operator country: Not reported
Owner/operator telephone: Not reported
Owner/operator email: Not reported
Owner/operator fax: Not reported
Owner/operator extension: Not reported
Legal status: Private
Owner/Operator Type: Operator
Owner/Op start date: 01/01/1970
Owner/Op end date: Not reported

Owner/operator name: STYLECRAFT PRODUCTS INC
Owner/operator address: Not reported
Not reported
Owner/operator country: Not reported
Owner/operator telephone: Not reported
Owner/operator email: Not reported
Owner/operator fax: Not reported
Owner/operator extension: Not reported
Legal status: Private
Owner/Operator Type: Owner
Owner/Op start date: 01/01/1970
Owner/Op end date: Not reported

Handler Activities Summary:

U.S. importer of hazardous waste: No
Mixed waste (haz. and radioactive): No
Recycler of hazardous waste: No
Transporter of hazardous waste: No
Treater, storer or disposer of HW: No
Underground injection activity: No
On-site burner exemption: No
Furnace exemption: No
Used oil fuel burner: No
Used oil processor: No
User oil refiner: No
Used oil fuel marketer to burner: No
Used oil Specification marketer: No
Used oil transfer facility: No
Used oil transporter: No

. Waste code: D001
. Waste name: IGNITABLE HAZARDOUS WASTES ARE THOSE WASTES WHICH HAVE A FLASHPOINT OF LESS THAN 140 DEGREES FAHRENHEIT AS DETERMINED BY A PENSKEY-MARTENS CLOSED CUP FLASH POINT TESTER. ANOTHER METHOD OF DETERMINING THE FLASH POINT OF A WASTE IS TO REVIEW THE MATERIAL SAFETY DATA SHEET, WHICH CAN BE OBTAINED FROM THE MANUFACTURER OR DISTRIBUTOR OF THE MATERIAL. LACQUER THINNER IS AN EXAMPLE OF A COMMONLY USED SOLVENT WHICH WOULD BE CONSIDERED AS IGNITABLE HAZARDOUS WASTE.

Map ID
Direction
Distance
Elevation

MAP FINDINGS

Site

Database(s)

EDR ID Number
EPA ID Number

STYLECRAFT PRODUCTS INC (Continued)

1000279756

Historical Generators:

Date form received by agency: 08/18/1986
Site name: STYLECRAFT PRODUCTS INC
Classification: Not a generator, verified

. Waste code: D001
. Waste name: IGNITABLE HAZARDOUS WASTES ARE THOSE WASTES WHICH HAVE A FLASHPOINT OF LESS THAN 140 DEGREES FAHRENHEIT AS DETERMINED BY A PENSKEY-MARTENS CLOSED CUP FLASH POINT TESTER. ANOTHER METHOD OF DETERMINING THE FLASH POINT OF A WASTE IS TO REVIEW THE MATERIAL SAFETY DATA SHEET, WHICH CAN BE OBTAINED FROM THE MANUFACTURER OR DISTRIBUTOR OF THE MATERIAL. LACQUER THINNER IS AN EXAMPLE OF A COMMONLY USED SOLVENT WHICH WOULD BE CONSIDERED AS IGNITABLE HAZARDOUS WASTE.

Facility Has Received Notices of Violations:

Regulation violated: Not reported
Area of violation: Generators - General
Date violation determined: 07/28/1988
Date achieved compliance: 04/27/1990
Violation lead agency: State
Enforcement action: WRITTEN INFORMAL
Enforcement action date: 08/01/1988
Enf. disposition status: Not reported
Enf. disp. status date: Not reported
Enforcement lead agency: EPA
Proposed penalty amount: Not reported
Final penalty amount: Not reported
Paid penalty amount: Not reported

Regulation violated: Not reported
Area of violation: Generators - Manifest
Date violation determined: 07/28/1988
Date achieved compliance: 04/27/1990
Violation lead agency: State
Enforcement action: WRITTEN INFORMAL
Enforcement action date: 08/01/1988
Enf. disposition status: Not reported
Enf. disp. status date: Not reported
Enforcement lead agency: EPA
Proposed penalty amount: Not reported
Final penalty amount: Not reported
Paid penalty amount: Not reported

Evaluation Action Summary:

Evaluation date: 07/28/1988
Evaluation: COMPLIANCE EVALUATION INSPECTION ON-SITE
Area of violation: Generators - General
Date achieved compliance: 04/27/1990
Evaluation lead agency: State

Evaluation date: 07/28/1988
Evaluation: COMPLIANCE EVALUATION INSPECTION ON-SITE
Area of violation: Generators - Manifest
Date achieved compliance: 04/27/1990
Evaluation lead agency: State

MAP FINDINGS

Map ID			
Direction			
Distance			
Elevation	Site	Database(s)	EDR ID Number EPA ID Number

D8	STYLECRAFT PRODUCTS INC	MI WDS	S111935216
Target	453 BEAUFIT ST		N/A
Property	DETROIT, MI 48207		

Site 2 of 5 in cluster D

Actual:	WDS:		
599 ft.	Site Id:	MID073670093	
Focus Map:	WMD Id:	397106	
6	Site Specific Name:	STYLECRAFT PRODUCTS INC	
	Mailing Address:	453 BEAUFIT ST	
	Mailing City/State/Zip:	48207	
	Mailing County:	WAYNE	

D9	STYLECRAFT PRODS INC, PLANT #1	FINDS	1016054757
Target	453 BEAUFIT	ECHO	N/A
Property	DETROIT, MI 48207		

Site 3 of 5 in cluster D

Actual:	FINDS:		
599 ft.	Registry ID:	110002454479	
Focus Map:	Environmental Interest/Information System		
6	<p>US EPA TRIS (Toxics Release Inventory System) contains information from facilities on the amounts of over 300 listed toxic chemicals that these facilities release directly to air, water, land, or that are transported off-site.</p> <p>RCRAInfo is a national information system that supports the Resource Conservation and Recovery Act (RCRA) program through the tracking of events and activities related to facilities that generate, transport, and treat, store, or dispose of hazardous waste. RCRAInfo allows RCRA program staff to track the notification, permit, compliance, and corrective action activities required under RCRA.</p>		

[Click this hyperlink](#) while viewing on your computer to access additional FINDS: detail in the EDR Site Report.

ECHO:			
Envid:	1016054757		
Registry ID:	110002454479		
DFR URL:	http://echo.epa.gov/detailed-facility-report?fid=110002454479		

E10	444 MILDRUM ST	ERNS	92125742
Target	DETROIT, MI		N/A
Property			

Site 1 of 3 in cluster E

Actual:	<u>Click this hyperlink</u> while viewing on your computer to access additional ERNS detail in the EDR Site Report.		
598 ft.			
Focus Map:			
6			

MAP FINDINGS

Map ID			EDR ID Number
Direction			EPA ID Number
Distance			
Elevation	Site	Database(s)	

11	TAYLOR ROBT	EDR Hist Auto	1009491524
Target	3732 LARNED E		N/A
Property	DETROIT, MI		

EDR Hist Auto

Actual:	Year:	Name:	Type:
594 ft.	1921	TAYLOR ROBT	AUTOMOBILE REPAIRING

Focus Map:
6

12	MCCOOEY PATH	EDR Hist Auto	1009490878
Target	3156 E LARNED		N/A
Property	DETROIT, MI		

EDR Hist Auto

Actual:	Year:	Name:	Type:
595 ft.	1935	MCCOOEY PATH	AUTOMOBILE REPAIRING

Focus Map:
6

F13	ST JOHN DETROIT MACOMB HOSPITAL	MI WDS	S111952973
Target	2151 E JEFFERSON		N/A
Property	DETROIT, MI 48207		

Site 1 of 5 in cluster F

Actual:	WDS:	
595 ft.	Site Id:	MIG000056811
Focus Map:	WMD Id:	427092
5	Site Specific Name:	STJOHN DETROIT MACOMB HOSPITAL
	Mailing Address:	2151 E JEFFERSON
	Mailing City/State/Zip:	48207
	Mailing County:	WAYNE

G14	JEFFERSON RIOPELLE	MI BROWNFIELDS	S118065882
Target	LAYFAYETTE PARK @ JEFFERSON/RIOPELLE		N/A
Property	DETROIT, MI		

Site 1 of 5 in cluster G

Actual:	BROWNFIELDS:	
596 ft.	Facility ID:	Not reported
Focus Map:	Region:	1
5	Status:	Not reported
	Property Use:	Not reported
	BEA:	Not reported
	Ernie Id Number:	Not reported

BROWNFIELDS:

Map ID
Direction
Distance
Elevation

MAP FINDINGS

Site

Database(s)

EDR ID Number
EPA ID Number

JEFFERSON RIOPELLE (Continued)

S118065882

Property Name: Jefferson Chene
MIB/MID Number: MIB000000001
Team Leader: NS
Proposed Redevelopment: Strip Mall
Redevelopment Status: Complete 1998, 13 businesses
Completed?: Y
Before Photos?: Y
After Photos?: Y
Jobs Created: 120
Investment: \$25,000,000
Tax Increase: 20,000

Property Name: Jefferson Riopelle
MIB/MID Number: MIB000000001
Team Leader: NS
Proposed Redevelopment: Park
Redevelopment Status: Complete 1998
Completed?: Y
Before Photos?: Y
After Photos?: Y
Jobs Created: Not reported
Investment: \$25,000
Tax Increase: Not reported

Facility ID: Not reported
Region: 1
Status: Not reported
Property Use: Not reported
BEA: Not reported
Ernie Id Number: Not reported

BROWNFIELDS:

Property Name: Jefferson Chene
MIB/MID Number: MIB000000001
Team Leader: NS
Proposed Redevelopment: Strip Mall
Redevelopment Status: Complete 1998, 13 businesses
Completed?: Y
Before Photos?: Y
After Photos?: Y
Jobs Created: 120
Investment: \$25,000,000
Tax Increase: 20,000

Property Name: Jefferson Riopelle
MIB/MID Number: MIB000000001
Team Leader: NS
Proposed Redevelopment: Park
Redevelopment Status: Complete 1998
Completed?: Y
Before Photos?: Y
After Photos?: Y
Jobs Created: Not reported
Investment: \$25,000
Tax Increase: Not reported

Map ID
Direction
Distance
Elevation

MAP FINDINGS

Site

Database(s)

EDR ID Number
EPA ID Number

JEFFERSON RIOPELLE (Continued)

S118065882

Facility ID: Not reported
Region: 1
Status: Not reported
Property Use: Not reported
BEA: Not reported
Ernie Id Number: Not reported

BROWNFIELDS:

Property Name: Jefferson Chene
MIB/MID Number: MIB000000001
Team Leader: NS
Proposed Redevelopment: Strip Mall
Redevelopment Status: Complete 1998, 13 businesses
Completed?: Y
Before Photos?: Y
After Photos?: Y
Jobs Created: 120
Investment: \$25,000,000
Tax Increase: 20,000

Property Name: Jefferson Riopelle
MIB/MID Number: MIB000000001
Team Leader: NS
Proposed Redevelopment: Park
Redevelopment Status: Complete 1998
Completed?: Y
Before Photos?: Y
After Photos?: Y
Jobs Created: Not reported
Investment: \$25,000
Tax Increase: Not reported

H15 EAST JEFFERSON DEVELOPMENT
Target 1475 EAST JEFFERSON
Property WAYNE (County), MI 48207

MI INVENTORY S121466672
N/A

Site 1 of 3 in cluster H

Actual: INVENTORY:
600 ft. Bea Number: 201707963LV
Focus Map: Township: Detroit
5 District: Southeast MI
Data Source: BEA
Latitude: 42.33428
Longitude: -83.03284

MAP FINDINGS

Map ID
Direction
Distance
Elevation

Site

Database(s)

EDR ID Number
EPA ID Number

16 **ADLAND EREN**
Target **406 RIVARD**
Property **DETROIT, MI**

EDR Hist Cleaner **1009480487**
 N/A

EDR Hist Cleaner

Actual:	Year:	Name:	Type:
600 ft.	1921	PROTECTIVE HAND LAUNDRY	LAUNDRIES
Focus Map:	1926	ADLAND EREN	CLEANERS AND DYERS
5			

I17 **TOTAL #4235**
Target **711 E JEFFERSON**
Property **DETROIT, MI**

MI RGA LUST **S115697922**
 N/A

Site 1 of 17 in cluster I

Actual:	RGA LUST:		
599 ft.	2001	TOTAL #4235	711 E JEFFERSON
Focus Map:	2000	TOTAL #4235	711 E JEFFERSON
5	1999	TOTAL #4235	711 E JEFFERSON
	1998	TOTAL #4235	711 E JEFFERSON

I18 **DUNCAN S STANDARD SERVICE**
Target **711 E JEFFERSON AVE**
Property **DETROIT, MI**

EDR Hist Auto **1009494501**
 N/A

Site 2 of 17 in cluster I

Actual:	EDR Hist Auto		
599 ft.			
Focus Map:	Year:	Name:	Type:
5	1969	DUNCANS STANDARD SERVICE	Gasoline Service Stations
	1969	DUNCANS SERVICE	Gasoline Service Stations
	1970	DUNCAN S STANDARD SERVICE	GASOLINE STATIONS
	1970	DUNCANS STANDARD SERVICE	Gasoline Service Stations
	1970	DUNCANS SERVICE	Gasoline Service Stations
	1971	DUNCANS STANDARD SERVICE	Gasoline Service Stations
	1971	DUNCANS SERVICE	Gasoline Service Stations
	1972	DUNCANS SERVICE	Gasoline Service Stations
	1972	DUNCANS STANDARD SERVICE	Gasoline Service Stations
	1973	DUNCANS SERVICE	Gasoline Service Stations
	1973	DUNCANS STANDARD SERVICE	Gasoline Service Stations
	1974	DUNCANS STANDARD SERVICE	Gasoline Service Stations
	1974	DUNCANS SERVICE	Gasoline Service Stations
	1975	DUNCANS STANDARD SERVICE	Gasoline Service Stations
	1975	DUNCANS SERVICE	Gasoline Service Stations
	1994	TOTAL PETROLEUM INC	Gasoline Service Stations, NEC
	1995	TOTAL PETROLEUM INC	Gasoline Service Stations, NEC
	1996	TOTAL PETROLEUM INC	Gasoline Service Stations, NEC
	1997	TOTAL PETROLEUM INC	Gasoline Service Stations, NEC
	1998	TOTAL PETROLEUM INC	Gasoline Service Stations, NEC
	1999	TOTAL PETROLEUM INC	Gasoline Service Stations, NEC
	2000	SPEEDWAY SUPERAMERICA LLC	Gasoline Service Stations, NEC
	2001	SPEEDWAY SUPERAMERICA LLC	Gasoline Service Stations, NEC

Map ID
Direction
Distance
Elevation

MAP FINDINGS

EDR ID Number
EPA ID Number

Site

Database(s)

DUNCAN S STANDARD SERVICE (Continued)

1009494501

2002	SPEEDWAY SUPERAMERICA LLC	Gasoline Service Stations, NEC
2003	SPEEDWAY SUPERAMERICA LLC	Gasoline Service Stations, NEC
2004	SPEEDWAY SUPERAMERICA LLC	Gasoline Service Stations, NEC
2004	TEI	Gasoline Service Stations
2005	SPEEDWAY SUPERAMERICA LLC	Gasoline Service Stations, NEC
2005	TEI	Gasoline Service Stations
2006	TEI	Gasoline Service Stations
2006	SPEEDWAY SUPERAMERICA LLC	Gasoline Service Stations, NEC
2007	TEI	Gasoline Service Stations
2007	SPEEDWAY SUPERAMERICA LLC	Gasoline Service Stations, NEC
2008	SPEEDWAY SUPERAMERICA LLC	Gasoline Service Stations, NEC
2008	TEI	Gasoline Service Stations
2009	SPEEDWAY SUPERAMERICA LLC	Gasoline Service Stations, NEC
2010	SPEEDWAY SUPERAMERICA LLC	Gasoline Service Stations, NEC
2011	SPEEDWAY SUPERAMERICA LLC	Gasoline Service Stations, NEC
2012	SPEEDWAY LLC	Gasoline Service Stations, NEC
2013	SPEEDWAY LLC	Gasoline Service Stations, NEC
2014	SPEEDWAY LLC	Gasoline Service Stations, NEC

I19
Target
Property

SPEEDWAY LLC
711 E JEFFERSON AVE
DETROIT, MI 48226

RCRA-CESQG
FINDS
ECHO

1004723820
MID985645225

Site 3 of 17 in cluster I

Actual:
599 ft.

RCRA-CESQG:

Focus Map:
5

Date form received by agency:08/30/2012
Facility name: SPEEDWAY LLC
Facility address: 711 E JEFFERSON AVE
DETROIT, MI 48226
EPA ID: MID985645225
Mailing address: PO BOX 1500
SPRINGFIELD, OH 45501
Contact: CHARLES A BESSE
Contact address: Not reported
Not reported
Contact country: US
Contact telephone: 937-863-6272
Contact email: CABESSE@SPEEDWAY.COM
EPA Region: 05
Classification: Conditionally Exempt Small Quantity Generator
Description: Handler: generates 100 kg or less of hazardous waste per calendar month, and accumulates 1000 kg or less of hazardous waste at any time; or generates 1 kg or less of acutely hazardous waste per calendar month, and accumulates at any time: 1 kg or less of acutely hazardous waste; or 100 kg or less of any residue or contaminated soil, waste or other debris resulting from the cleanup of a spill, into or on any land or water, of acutely hazardous waste; or generates 100 kg or less of any residue or contaminated soil, waste or other debris resulting from the cleanup of a spill, into or on any land or water, of acutely hazardous waste during any calendar month, and accumulates at any time: 1 kg or less of acutely hazardous waste; or 100 kg or less of any residue or contaminated soil, waste or other debris resulting from the cleanup of a spill, into or on any land or water, of acutely hazardous waste

Owner/Operator Summary:

Map ID
Direction
Distance
Elevation

MAP FINDINGS

Site

Database(s)

EDR ID Number
EPA ID Number

SPEEDWAY LLC (Continued)

1004723820

Owner/operator name: SPEEDWAY LLC
Owner/operator address: Not reported
Not reported
Owner/operator country: Not reported
Owner/operator telephone: Not reported
Owner/operator email: Not reported
Owner/operator fax: Not reported
Owner/operator extension: Not reported
Legal status: Private
Owner/Operator Type: Owner
Owner/Op start date: 06/10/1999
Owner/Op end date: Not reported

Owner/operator name: SPEEDWAY LLC
Owner/operator address: Not reported
Not reported
Owner/operator country: Not reported
Owner/operator telephone: Not reported
Owner/operator email: Not reported
Owner/operator fax: Not reported
Owner/operator extension: Not reported
Legal status: Private
Owner/Operator Type: Operator
Owner/Op start date: 06/10/1999
Owner/Op end date: Not reported

Handler Activities Summary:

U.S. importer of hazardous waste: No
Mixed waste (haz. and radioactive): No
Recycler of hazardous waste: No
Transporter of hazardous waste: No
Treater, storer or disposer of HW: No
Underground injection activity: No
On-site burner exemption: No
Furnace exemption: No
Used oil fuel burner: No
Used oil processor: No
User oil refiner: No
Used oil fuel marketer to burner: No
Used oil Specification marketer: No
Used oil transfer facility: No
Used oil transporter: No

. Waste code: D001
. Waste name: IGNITABLE HAZARDOUS WASTES ARE THOSE WASTES WHICH HAVE A FLASHPOINT OF LESS THAN 140 DEGREES FAHRENHEIT AS DETERMINED BY A PENSKEY-MARTENS CLOSED CUP FLASH POINT TESTER. ANOTHER METHOD OF DETERMINING THE FLASH POINT OF A WASTE IS TO REVIEW THE MATERIAL SAFETY DATA SHEET, WHICH CAN BE OBTAINED FROM THE MANUFACTURER OR DISTRIBUTOR OF THE MATERIAL. LACQUER THINNER IS AN EXAMPLE OF A COMMONLY USED SOLVENT WHICH WOULD BE CONSIDERED AS IGNITABLE HAZARDOUS WASTE.

Historical Generators:

Date form received by agency: 07/15/2005
Site name: SPEEDWAY SUPERAMERICA LLC
Classification: Conditionally Exempt Small Quantity Generator

Map ID
Direction
Distance
Elevation

MAP FINDINGS

Site

Database(s)

EDR ID Number
EPA ID Number

SPEEDWAY LLC (Continued)

1004723820

. Waste code: D001
. Waste name: IGNITABLE HAZARDOUS WASTES ARE THOSE WASTES WHICH HAVE A FLASHPOINT OF LESS THAN 140 DEGREES FAHRENHEIT AS DETERMINED BY A PENSKEY-MARTENS CLOSED CUP FLASH POINT TESTER. ANOTHER METHOD OF DETERMINING THE FLASH POINT OF A WASTE IS TO REVIEW THE MATERIAL SAFETY DATA SHEET, WHICH CAN BE OBTAINED FROM THE MANUFACTURER OR DISTRIBUTOR OF THE MATERIAL. LACQUER THINNER IS AN EXAMPLE OF A COMMONLY USED SOLVENT WHICH WOULD BE CONSIDERED AS IGNITABLE HAZARDOUS WASTE.

Date form received by agency: 07/07/1992
Site name: SPEEDWAY SUPERAMERICA LLC
Classification: Conditionally Exempt Small Quantity Generator

. Waste code: D001
. Waste name: IGNITABLE HAZARDOUS WASTES ARE THOSE WASTES WHICH HAVE A FLASHPOINT OF LESS THAN 140 DEGREES FAHRENHEIT AS DETERMINED BY A PENSKEY-MARTENS CLOSED CUP FLASH POINT TESTER. ANOTHER METHOD OF DETERMINING THE FLASH POINT OF A WASTE IS TO REVIEW THE MATERIAL SAFETY DATA SHEET, WHICH CAN BE OBTAINED FROM THE MANUFACTURER OR DISTRIBUTOR OF THE MATERIAL. LACQUER THINNER IS AN EXAMPLE OF A COMMONLY USED SOLVENT WHICH WOULD BE CONSIDERED AS IGNITABLE HAZARDOUS WASTE.

Violation Status: No violations found

FINDS:

Registry ID: 110003672721

Environmental Interest/Information System

RCRAInfo is a national information system that supports the Resource Conservation and Recovery Act (RCRA) program through the tracking of events and activities related to facilities that generate, transport, and treat, store, or dispose of hazardous waste. RCRAInfo allows RCRA program staff to track the notification, permit, compliance, and corrective action activities required under RCRA.

[Click this hyperlink](#) while viewing on your computer to access additional FINDS: detail in the EDR Site Report.

ECHO:

Envid: 1004723820
Registry ID: 110003672721
DFR URL: <http://echo.epa.gov/detailed-facility-report?fid=110003672721>

**I20
Target
Property**

**TOTAL STATION #2515
711 E JEFFERSON
DETROIT, MI**

**MI RGA LUST S115698260
N/A**

Site 4 of 17 in cluster I

**Actual:
599 ft.**

RGA LUST: 1997 TOTAL STATION #2515 711 E JEFFERSON

**Focus Map:
5**

MAP FINDINGS

Map ID
 Direction
 Distance
 Elevation

Site

Database(s)

EDR ID Number
 EPA ID Number

I21
Target
Property

SPEEDWAY #8735
711 E JEFFERSON AVE
DETROIT, MI

MI RGA LUST

S115695151
N/A

Site 5 of 17 in cluster I

Actual:
599 ft.

RGA LUST:

Focus Map:
5

2012	SPEEDWAY #8735	711 E JEFFERSON AVE
2011	SPEEDWAY #8735	711 E JEFFERSON AVE
2010	SPEEDWAY #8735	711 E JEFFERSON AVE
2009	SPEEDWAY #8735	711 E JEFFERSON AVE
2008	SPEEDWAY #8735	711 E JEFFERSON AVE
2007	SPEEDWAY #8735	711 E JEFFERSON AVE
2006	SPEEDWAY #8735	711 E JEFFERSON AVE
2005	SPEEDWAY #8735	711 E JEFFERSON AVE
2004	SPEEDWAY #8735	711 E JEFFERSON AVE
2003	SPEEDWAY #8735	711 E JEFFERSON AVE

I22
Target
Property

TOTAL 2515
711 E. JEFFERSON
DETROIT, MI

MI RGA LUST

S115698082
N/A

Site 6 of 17 in cluster I

Actual:
599 ft.

RGA LUST:

Focus Map:
5

1991	TOTAL 2515	711 E. JEFFERSON
------	------------	------------------

I23
Target
Property

SPEEDWAY LLC #8735
711 EAST JEFFERSON AVENUE
DETROIT, MI 48226

MI AUL
MI SPILLS

S108162760
N/A

Site 7 of 17 in cluster I

Actual:
599 ft.

AUL:

Focus Map:
5

Status:	Pending
Site Name:	Not reported
Property:	Off-Site
Land Use Restriction Type:	MDOT
Program Type:	Part 213
Program Support Assigned User:	Not reported
Program Support Assigned Date:	Not reported
Legal Description Of Property:	Not reported
Based On The Deq Ref #:	19121315014
MDEQ Reference Number:	MDOT-RRD-213-15-014
Property Or Description Restricted Area:	Not reported
Lead Division:	RRD
File Name Of Hyperlinked Legal Doc:	Not reported
Mapped Polygons Area In Acres:	Not reported
Mapped Polygons Area In Square Miles:	Not reported
Date Data Entry Started:	Not reported
Date Data Entry Finished:	Not reported
Individual Or Staff Assoc With The Mapping:	Not reported
Program Used To Map Restricted Features:	Not reported
Date Legal Paperwork Stamped/Filed/Register Of Deeds:	Not reported
Commercial I Land Use Restriction:	0

Map ID
Direction
Distance
Elevation

MAP FINDINGS

Site

Database(s)

EDR ID Number
EPA ID Number

SPEEDWAY LLC #8735 (Continued)

S108162760

Commercial Ii Land Use Restriction:	0
Commercial Iii Land Use Restriction:	0
Commercial Iv Land Use Restriction:	0
Industrial Land Use Restriction:	0
Residential Land Use Restriction:	0
Recreational Land Use Restriction:	0
Multiple Land-Use Restrictions:	0
Site Specific Restrictions:	0
Groundwater Consumption Restrictions:	0
Groundwater Contact Restrictions:	0
Special Well Construction Requirements:	0
Special Building Restrictions:	0
Excavation And Soil Movement Restrictions:	0
Soil Movement Requirements:	0
There Is A Restriction On All Construction:	0
Monitoring Well Protected, No Tampering Or Removal:	0
There Is An Exposure Barrier In Place:	0
There Is A Health And Safety Plan:	0
There Is A Permanent Marker On The Site:	0
Comment:	20150130 - Reference number requested by Jenny McCrary of Practical Environmental Consultants, Inc. - Nick Ekel

Map Comments: Not reported

PEAS:

Incident Date:	07/26/2006
Office Status:	Not reported
Initials of Incoming Operator:	Not reported
Time Received by DNRE Staff:	Not reported
Time Occur:	Not reported
Date Of PEAS Call:	Not reported
Complainant / Company:	Not reported
Complainant Address:	Not reported
Company Involved:	SPEEDWAY SUPER AMERICA
DEQ Division Involved:	RRD
Incident Description:	Not reported
Incident Description:	Not reported
Incident Description:	Not reported
Incident Description:	Not reported
Description:	SOMEONE DROVE OFF WITH NOZZLE STILL IN THE CAR AND RIPPED THE HOSE OFF THE PUMP.
Date Discovered:	Not reported
Time Discovered:	Not reported
Office/After Hours:	Not reported
Party Involved - Phone 1:	Not reported
Party Involved - Phone 2:	Not reported
Ongoing?:	Not reported
Release Secured:	Not reported
Source:	Not reported
Source decode:	Not reported
Lead Division 2:	Not reported
Party Involved Type:	Not reported
Latitude:	Not reported
Longitude:	Not reported
Release/Incident Ctrl:	Not reported
Release/Incident Ctrl Detail:	Not reported
Special Referral:	Not reported

MAP FINDINGS

Map ID
 Direction
 Distance
 Elevation

Site

Database(s)

EDR ID Number
 EPA ID Number

I24 **PALACE MODEL LAUNDRY AND CLEANING CO**
Target **711 E JEFFERSON AVE**
Property **DETROIT, MI**

EDR Hist Cleaner **1009482460**
 N/A

Site 8 of 17 in cluster I

Actual: EDR Hist Cleaner
599 ft.

Focus Map: 5	Year:	Name:	Type:
	1940	PALACE MODEL LAUNDRY AND CLEANI	LAUNDRIES-STEAM
	1956	PALACE MODEL LAUNDRY AND CLEANI	DRY CLEANERS
	1956	PALACE MODEL LAUNDRY CLEANING C	LAUNDRIES
	1964	PALACE MODEL LAUNDRY AND CLEANI	LAUNDRIES

I25 **SPEEDWAY #8735**
Target **711 E JEFFERSON AVE**
Property **DETROIT, MI 48226**

MI LUST **U003867454**
MI UST **N/A**
MI AUL
MI INVENTORY
MI Financial Assurance
MI WDS

Site 9 of 17 in cluster I

Actual:
599 ft.

Focus Map: LUST:
 5

Facility ID:	00016411
Source:	STATE OF MICHIGAN
Owner Name:	Speedway LLC
Owner Address:	PO Box 1500
Owner City,St,Zip:	Springfield, OH 45501
Owner Contact:	Not reported
Owner Phone:	(937) 864-3000
Country:	USA
District:	Southeast MI
Site Name:	Speedway #8735
Latitude:	42.33182
Longitude:	-83.03819
Date of Collection:	01/11/2001
Method of Collection:	Address Matching-House Number
Accuracy:	100
Accuracy Value Unit:	FEET
Horizontal Data:	NAD83
Point Line Area:	POINT
Desc Category:	Plant Entrance (Freight)

Leak Number:	C-0273-05
Release Date:	10/21/2005
Substance Released:	Gasoline,Gasoline,Gasoline,Gasoline
Release Status:	Open
Release Closed Date:	Not reported

Leak Number:	C-0379-97
Release Date:	06/04/1997
Substance Released:	Gasoline
Release Status:	Closed
Release Closed Date:	06/05/2001

Leak Number:	C-0784-91
Release Date:	04/18/1991
Substance Released:	Not reported
Release Status:	Closed
Release Closed Date:	09/24/1996

Map ID
Direction
Distance
Elevation

MAP FINDINGS

Site

Database(s)

EDR ID Number
EPA ID Number

SPEEDWAY #8735 (Continued)

U003867454

UST:

Facility Type:	ACTIVE	
Facility ID:	00016411	
Owner Country:	Not reported	
Owner Name:	SPEEDWAY LLC	
Owner Address:	PO BOX 1500	
Owner City:	SPRINGFIELD	
Owner State:	OH	
Owner Zip:	45501	
Owner Contact:	Not reported	
Owner Phone:	9378643000	
Contact:	Eric Swaisgood	
Contact Phone:	(937) 864-3000	
Date of Collection:	01/11/2001	
Accuracy:	100	
Horizontal Datum:	NAD83	
Accuracy Value Unit:	FEET	
Source:	STATE OF MICHIGAN	
Point Line Area:	POINT	
Desc Category:	Plant Entrance (Freight)	
Method of Collection:	Address Matching-House Number	
District:	Region 1 - SE Michigan District Office	
Tank ID:	9	
Capacity:	12000	
Tank Status:	Removed from Ground	
Substance:	Gasoline,	
Install Date:	11/01/1989	
Remove Date:	10/27/2015	
Tank Number:	UTK-100348-15	
Tank Details Compartments:		Not reported
Tank Details Number of Compartments:		Not reported
Tank Release Detection Automatic Tank Gauging:		CHECKED
Tank Release Detection Groundwater Monitoring:		Not reported
Impressed Device:		Not reported
Tank Release Detection Inter Monitoring/Second Conatinment:		Not reported
Tank Release Detection Interstitial Monitoring Double Walled Tank/Piping:		Not reported
Tank Release Detection Inventory Control:		CHECKED
Tank Release Detection Manual (Static) Tank Gauging:		Not reported
Tank Release Detection Other:		Not reported
Tank Release Detection Other Comment:		Not reported
Tank Release Detection Tank Tightness Testing:		Not reported
Tank Release Detection Vapor Monitoring:		Not reported
Piping Release Detection Automatic Line Leak Detectors:		CHECKED
Piping Release Detection Ground Water Monitoring:		Not reported
Piping Release Detection Interstitial Monitoring Double Walled Piping:		Not reported
Piping Release Detection Interstitial Monitoring Second Containment:		Not reported
Piping Release Detection Line Tightness Testing:		CHECKED
Piping Release Detection Other:		CHECKED
Piping Release Detection Other Comment:		Not reported
Piping Release Detection Vapor Monitoring:		Not reported
Piping Material Bare Steel:		Not reported
Piping Material Cathodically Protected:		Not reported
Piping Material Copper:		Not reported
Piping Material Double Walled:		Not reported
Piping Material Enviroflex:		Not reported
Piping Material Fiberglass Reinforced Plastic:		CHECKED
Piping Material Flexible Piping:		Not reported

Map ID
Direction
Distance
Elevation

MAP FINDINGS

Site

Database(s)

EDR ID Number
EPA ID Number

SPEEDWAY #8735 (Continued)

U003867454

Piping Material Galvanized Steel:	Not reported
Piping Material Geo Flex:	Not reported
Piping Material Other:	Not reported
Piping Material Other Comment:	Not reported
Piping Material Unknown:	Not reported
Piping Type Gravity Fed:	Not reported
Piping Type Has Piping Been Repaired:	Not reported
Piping Type Not Marked on Form:	Not reported
Piping Type Pressure (Remote):	CHECKED
Piping Type Suction: No Valve at Tank	Not reported
Piping Type Suction: Valve at Tank	Not reported
Tank Material Asphalt Coated or Bare Steel:	Not reported
Tank Material Cathodically Protected Steel:	CHECKED
Tank Material Composite (Steel With Fiberglass):	Not reported
Tank Material Concrete:	Not reported
Tank Material Double Walled:	Not reported
Tank Material Epoxy Coated Steel:	Not reported
Tank Material Excavation Liner:	Not reported
Tank Material Fiberglass Reinforced Plastic:	Not reported
Tank Material Has Tank Been Repaired:	Not reported
Tank Material Lined Interior:	Not reported
Tank Material Other:	CHECKED
Tank Material Description of Other Construction:	Not reported
Tank Material Polyethylene Tank Jacket:	Not reported
Tank Material Unknown:	Not reported
Latitude:	42.33182
Longitude:	-83.03819
Facility Type:	ACTIVE
Facility ID:	00016411
Owner Country:	Not reported
Owner Name:	SPEEDWAY LLC
Owner Address:	PO BOX 1500
Owner City:	SPRINGFIELD
Owner State:	OH
Owner Zip:	45501
Owner Contact:	Not reported
Owner Phone:	9378643000
Contact:	Eric Swaisgood
Contact Phone:	(937) 864-3000
Date of Collection:	01/11/2001
Accuracy:	100
Horizontal Datum:	NAD83
Accuracy Value Unit:	FEET
Source:	STATE OF MICHIGAN
Point Line Area:	POINT
Desc Category:	Plant Entrance (Freight)
Method of Collection:	Address Matching-House Number
District:	Region 1 - SE Michigan District Office
Tank ID:	8
Capacity:	10000
Tank Status:	Removed from Ground
Substance:	Other, #6 OIL
Install Date:	Not reported
Remove Date:	11/07/1989
Tank Number:	UTK-100341-15
Tank Details Compartments:	Not reported

Map ID
Direction
Distance
Elevation

MAP FINDINGS

Site

Database(s)

EDR ID Number
EPA ID Number

SPEEDWAY #8735 (Continued)

U003867454

Tank Details Number of Compartments:	Not reported
Tank Release Detection Automatic Tank Gauging:	Not reported
Tank Release Detection Groundwater Monitoring:	Not reported
Impressed Device:	Not reported
Tank Release Detection Inter Monitoring/Second Conatinment:	Not reported
Tank Release Detection Interstitial Monitoring Double Walled Tank/Piping:	Not reported
Tank Release Detection Inventory Control:	Not reported
Tank Release Detection Manual (Static) Tank Gauging:	Not reported
Tank Release Detection Other:	Not reported
Tank Release Detection Other Comment:	Not reported
Tank Release Detection Tank Tightness Testing:	Not reported
Tank Release Detection Vapor Monitoring:	Not reported
Piping Release Detection Automatic Line Leak Detectors:	Not reported
Piping Release Detection Ground Water Monitoring:	Not reported
Piping Release Detection Interstitial Monitoring Double Walled Piping:	Not reported
Piping Release Detection Interstitial Monitoring Second Containment:	Not reported
Piping Release Detection Line Tightness Testing:	Not reported
Piping Release Detection Other:	Not reported
Piping Release Detection Other Comment:	Not reported
Piping Release Detection Vapor Monitoring:	Not reported
Piping Material Bare Steel:	Not reported
Piping Material Cathodically Protected:	Not reported
Piping Material Copper:	Not reported
Piping Material Double Walled:	Not reported
Piping Material Enviroflex:	Not reported
Piping Material Fiberglass Reinforced Plastic:	Not reported
Piping Material Flexible Piping:	Not reported
Piping Material Galvanized Steel:	Not reported
Piping Material Geo Flex:	Not reported
Piping Material Other:	Not reported
Piping Material Other Comment:	Not reported
Piping Material Unknown:	CHECKED
Piping Type Gravity Fed:	Not reported
Piping Type Has Piping Been Repaired:	Not reported
Piping Type Not Marked on Form:	Not reported
Piping Type Pressure (Remote):	Not reported
Piping Type Suction: No Valve at Tank	Not reported
Piping Type Suction: Valve at Tank	Not reported
Tank Material Asphalt Coated or Bare Steel:	CHECKED
Tank Material Cathodically Protected Steel:	Not reported
Tank Material Composite (Steel With Fiberglass):	Not reported
Tank Material Concrete:	Not reported
Tank Material Double Walled:	Not reported
Tank Material Epoxy Coated Steel:	Not reported
Tank Material Excavation Liner:	Not reported
Tank Material Fiberglass Reinforced Plastic:	Not reported
Tank Material Has Tank Been Repaired:	Not reported
Tank Material Lined Interior:	Not reported
Tank Material Other:	Not reported
Tank Material Description of Other Construction:	Not reported
Tank Material Polyethylene Tank Jacket:	Not reported
Tank Material Unknown:	Not reported
Latitude:	42.33182
Longitude:	-83.03819
Facility Type:	ACTIVE
Facility ID:	00016411

Map ID
Direction
Distance
Elevation

MAP FINDINGS

Site

Database(s)

EDR ID Number
EPA ID Number

SPEEDWAY #8735 (Continued)

U003867454

Owner Country:	Not reported	
Owner Name:	SPEEDWAY LLC	
Owner Address:	PO BOX 1500	
Owner City:	SPRINGFIELD	
Owner State:	OH	
Owner Zip:	45501	
Owner Contact:	Not reported	
Owner Phone:	9378643000	
Contact:	Eric Swaisgood	
Contact Phone:	(937) 864-3000	
Date of Collection:	01/11/2001	
Accuracy:	100	
Horizontal Datum:	NAD83	
Accuracy Value Unit:	FEET	
Source:	STATE OF MICHIGAN	
Point Line Area:	POINT	
Desc Category:	Plant Entrance (Freight)	
Method of Collection:	Address Matching-House Number	
District:	Region 1 - SE Michigan District Office	
Tank ID:	7	
Capacity:	550	
Tank Status:	Removed from Ground	
Substance:	Other, WASTE OIL Used Oil,	
Install Date:	04/21/1965	
Remove Date:	06/06/1989	
Tank Number:	UTK-100334-15	
Tank Details Compartments:		Not reported
Tank Details Number of Compartments:		Not reported
Tank Release Detection Automatic Tank Gauging:		Not reported
Tank Release Detection Groundwater Monitoring:		Not reported
Impressed Device:		Not reported
Tank Release Detection Inter Monitoring/Second Conatinment:		Not reported
Tank Release Detection Interstitial Monitoring Double Walled Tank/Piping:		Not reported
Tank Release Detection Inventory Control:		Not reported
Tank Release Detection Manual (Static) Tank Gauging:		Not reported
Tank Release Detection Other:		Not reported
Tank Release Detection Other Comment:		Not reported
Tank Release Detection Tank Tightness Testing:		Not reported
Tank Release Detection Vapor Monitoring:		Not reported
Piping Release Detection Automatic Line Leak Detectors:		Not reported
Piping Release Detection Ground Water Monitoring:		Not reported
Piping Release Detection Interstitial Monitoring Double Walled Piping:		Not reported
Piping Release Detection Interstitial Monitoring Second Containment:		Not reported
Piping Release Detection Line Tightness Testing:		Not reported
Piping Release Detection Other:		Not reported
Piping Release Detection Other Comment:		Not reported
Piping Release Detection Vapor Monitoring:		Not reported
Piping Material Bare Steel:		Not reported
Piping Material Cathodically Protected:		Not reported
Piping Material Copper:		Not reported
Piping Material Double Walled:		Not reported
Piping Material Enviroflex:		Not reported
Piping Material Fiberglass Reinforced Plastic:		Not reported
Piping Material Flexible Piping:		Not reported
Piping Material Galvanized Steel:		CHECKED
Piping Material Geo Flex:		Not reported
Piping Material Other:		Not reported

Map ID
 Direction
 Distance
 Elevation

MAP FINDINGS

Site

Database(s)

EDR ID Number
 EPA ID Number

SPEEDWAY #8735 (Continued)

U003867454

Piping Material Other Comment:	Not reported
Piping Material Unknown:	Not reported
Piping Type Gravity Fed:	Not reported
Piping Type Has Piping Been Repaired:	Not reported
Piping Type Not Marked on Form:	Not reported
Piping Type Pressure (Remote):	Not reported
Piping Type Suction: No Valve at Tank	Not reported
Piping Type Suction: Valve at Tank	Not reported
Tank Material Asphalt Coated or Bare Steel:	CHECKED
Tank Material Cathodically Protected Steel:	Not reported
Tank Material Composite (Steel With Fiberglass):	Not reported
Tank Material Concrete:	Not reported
Tank Material Double Walled:	Not reported
Tank Material Epoxy Coated Steel:	Not reported
Tank Material Excavation Liner:	Not reported
Tank Material Fiberglass Reinforced Plastic:	Not reported
Tank Material Has Tank Been Repaired:	Not reported
Tank Material Lined Interior:	Not reported
Tank Material Other:	Not reported
Tank Material Description of Other Construction:	Not reported
Tank Material Polyethylene Tank Jacket:	Not reported
Tank Material Unknown:	Not reported
Latitude:	42.33182
Longitude:	-83.03819

Facility Type:	ACTIVE
Facility ID:	00016411
Owner Country:	Not reported
Owner Name:	SPEEDWAY LLC
Owner Address:	PO BOX 1500
Owner City:	SPRINGFIELD
Owner State:	OH
Owner Zip:	45501
Owner Contact:	Not reported
Owner Phone:	9378643000
Contact:	Eric Swaisgood
Contact Phone:	(937) 864-3000
Date of Collection:	01/11/2001
Accuracy:	100
Horizontal Datum:	NAD83
Accuracy Value Unit:	FEET
Source:	STATE OF MICHIGAN
Point Line Area:	POINT
Desc Category:	Plant Entrance (Freight)
Method of Collection:	Address Matching-House Number
District:	Region 1 - SE Michigan District Office
Tank ID:	6
Capacity:	1000
Tank Status:	Removed from Ground
Substance:	Other, FUEL OIL
Install Date:	04/21/1965
Remove Date:	06/06/1989
Tank Number:	UTK-002352-15
Tank Details Compartments:	Not reported
Tank Details Number of Compartments:	Not reported
Tank Release Detection Automatic Tank Gauging:	Not reported
Tank Release Detection Groundwater Monitoring:	Not reported

Map ID
Direction
Distance
Elevation

MAP FINDINGS

Site

Database(s)

EDR ID Number
EPA ID Number

SPEEDWAY #8735 (Continued)

U003867454

Impressed Device:	Not reported
Tank Release Detection Inter Monitoring/Second Conatinment:	Not reported
Tank Release Detection Interstitial Monitoring Double Walled Tank/Piping:	Not reported
Tank Release Detection Inventory Control:	Not reported
Tank Release Detection Manual (Static) Tank Gauging:	Not reported
Tank Release Detection Other:	Not reported
Tank Release Detection Other Comment:	Not reported
Tank Release Detection Tank Tightness Testing:	Not reported
Tank Release Detection Vapor Monitoring:	Not reported
Piping Release Detection Automatic Line Leak Detectors:	Not reported
Piping Release Detection Ground Water Monitoring:	Not reported
Piping Release Detection Interstitial Monitoring Double Walled Piping:	Not reported
Piping Release Detection Interstitial Monitoring Second Containment:	Not reported
Piping Release Detection Line Tightness Testing:	Not reported
Piping Release Detection Other:	Not reported
Piping Release Detection Other Comment:	Not reported
Piping Release Detection Vapor Monitoring:	Not reported
Piping Material Bare Steel:	Not reported
Piping Material Cathodically Protected:	Not reported
Piping Material Copper:	Not reported
Piping Material Double Walled:	Not reported
Piping Material Enviroflex:	Not reported
Piping Material Fiberglass Reinforced Plastic:	Not reported
Piping Material Flexible Piping:	Not reported
Piping Material Galvanized Steel:	CHECKED
Piping Material Geo Flex:	Not reported
Piping Material Other:	Not reported
Piping Material Other Comment:	Not reported
Piping Material Unknown:	Not reported
Piping Type Gravity Fed:	Not reported
Piping Type Has Piping Been Repaired:	Not reported
Piping Type Not Marked on Form:	Not reported
Piping Type Pressure (Remote):	Not reported
Piping Type Suction: No Valve at Tank	Not reported
Piping Type Suction: Valve at Tank	Not reported
Tank Material Asphalt Coated or Bare Steel:	CHECKED
Tank Material Cathodically Protected Steel:	Not reported
Tank Material Composite (Steel With Fiberglass):	Not reported
Tank Material Concrete:	Not reported
Tank Material Double Walled:	Not reported
Tank Material Epoxy Coated Steel:	Not reported
Tank Material Excavation Liner:	Not reported
Tank Material Fiberglass Reinforced Plastic:	Not reported
Tank Material Has Tank Been Repaired:	Not reported
Tank Material Lined Interior:	Not reported
Tank Material Other:	Not reported
Tank Material Description of Other Construction:	Not reported
Tank Material Polyethylene Tank Jacket:	Not reported
Tank Material Unknown:	Not reported
Latitude:	42.33182
Longitude:	-83.03819
Facility Type:	ACTIVE
Facility ID:	00016411
Owner Country:	Not reported
Owner Name:	SPEEDWAY LLC
Owner Address:	PO BOX 1500

Map ID
Direction
Distance
Elevation

MAP FINDINGS

Site

Database(s)

EDR ID Number
EPA ID Number

SPEEDWAY #8735 (Continued)

U003867454

Owner City:	SPRINGFIELD	
Owner State:	OH	
Owner Zip:	45501	
Owner Contact:	Not reported	
Owner Phone:	9378643000	
Contact:	Eric Swaisgood	
Contact Phone:	(937) 864-3000	
Date of Collection:	01/11/2001	
Accuracy:	100	
Horizontal Datum:	NAD83	
Accuracy Value Unit:	FEET	
Source:	STATE OF MICHIGAN	
Point Line Area:	POINT	
Desc Category:	Plant Entrance (Freight)	
Method of Collection:	Address Matching-House Number	
District:	Region 1 - SE Michigan District Office	
Tank ID:	5	
Capacity:	6000	
Tank Status:	Removed from Ground	
Substance:	Diesel,	
Install Date:	04/21/1965	
Remove Date:	11/07/1989	
Tank Number:	UTK-100328-15	
Tank Details Compartments:		Not reported
Tank Details Number of Compartments:		Not reported
Tank Release Detection Automatic Tank Gauging:		Not reported
Tank Release Detection Groundwater Monitoring:		Not reported
Impressed Device:		Not reported
Tank Release Detection Inter Monitoring/Second Conatinment:		Not reported
Tank Release Detection Interstitial Monitoring Double Walled Tank/Piping:		Not reported
Tank Release Detection Inventory Control:		Not reported
Tank Release Detection Manual (Static) Tank Gauging:		Not reported
Tank Release Detection Other:		Not reported
Tank Release Detection Other Comment:		Not reported
Tank Release Detection Tank Tightness Testing:		Not reported
Tank Release Detection Vapor Monitoring:		Not reported
Piping Release Detection Automatic Line Leak Detectors:		Not reported
Piping Release Detection Ground Water Monitoring:		Not reported
Piping Release Detection Interstitial Monitoring Double Walled Piping:		Not reported
Piping Release Detection Interstitial Monitoring Second Containment:		Not reported
Piping Release Detection Line Tightness Testing:		Not reported
Piping Release Detection Other:		Not reported
Piping Release Detection Other Comment:		Not reported
Piping Release Detection Vapor Monitoring:		Not reported
Piping Material Bare Steel:		Not reported
Piping Material Cathodically Protected:		Not reported
Piping Material Copper:		Not reported
Piping Material Double Walled:		Not reported
Piping Material Enviroflex:		Not reported
Piping Material Fiberglass Reinforced Plastic:		Not reported
Piping Material Flexible Piping:		Not reported
Piping Material Galvanized Steel:		CHECKED
Piping Material Geo Flex:		Not reported
Piping Material Other:		Not reported
Piping Material Other Comment:		Not reported
Piping Material Unknown:		Not reported
Piping Type Gravity Fed:		Not reported

Map ID
Direction
Distance
Elevation

MAP FINDINGS

Site

Database(s)

EDR ID Number
EPA ID Number

SPEEDWAY #8735 (Continued)

U003867454

Piping Type Has Piping Been Repaired:	Not reported
Piping Type Not Marked on Form:	Not reported
Piping Type Pressure (Remote):	Not reported
Piping Type Suction: No Valve at Tank	Not reported
Piping Type Suction: Valve at Tank	Not reported
Tank Material Asphalt Coated or Bare Steel:	CHECKED
Tank Material Cathodically Protected Steel:	Not reported
Tank Material Composite (Steel With Fiberglass):	Not reported
Tank Material Concrete:	Not reported
Tank Material Double Walled:	Not reported
Tank Material Epoxy Coated Steel:	Not reported
Tank Material Excavation Liner:	Not reported
Tank Material Fiberglass Reinforced Plastic:	Not reported
Tank Material Has Tank Been Repaired:	Not reported
Tank Material Lined Interior:	Not reported
Tank Material Other:	Not reported
Tank Material Description of Other Construction:	Not reported
Tank Material Polyethylene Tank Jacket:	Not reported
Tank Material Unknown:	Not reported
Latitude:	42.33182
Longitude:	-83.03819
Facility Type:	ACTIVE
Facility ID:	00016411
Owner Country:	Not reported
Owner Name:	SPEEDWAY LLC
Owner Address:	PO BOX 1500
Owner City:	SPRINGFIELD
Owner State:	OH
Owner Zip:	45501
Owner Contact:	Not reported
Owner Phone:	9378643000
Contact:	Eric Swaisgood
Contact Phone:	(937) 864-3000
Date of Collection:	01/11/2001
Accuracy:	100
Horizontal Datum:	NAD83
Accuracy Value Unit:	FEET
Source:	STATE OF MICHIGAN
Point Line Area:	POINT
Desc Category:	Plant Entrance (Freight)
Method of Collection:	Address Matching-House Number
District:	Region 1 - SE Michigan District Office
Tank ID:	4
Capacity:	6000
Tank Status:	Removed from Ground
Substance:	Gasoline,
Install Date:	04/21/1965
Remove Date:	11/07/1989
Tank Number:	UTK-014639-15
Tank Details Compartments:	Not reported
Tank Details Number of Compartments:	Not reported
Tank Release Detection Automatic Tank Gauging:	Not reported
Tank Release Detection Groundwater Monitoring:	Not reported
Impressed Device:	Not reported
Tank Release Detection Inter Monitoring/Second Conatinment:	Not reported
Tank Release Detection Interstitial Monitoring Double Walled Tank/Piping:	Not reported

Map ID
 Direction
 Distance
 Elevation

MAP FINDINGS

Site

Database(s)

EDR ID Number
 EPA ID Number

SPEEDWAY #8735 (Continued)

U003867454

Tank Release Detection Inventory Control:	Not reported
Tank Release Detection Manual (Static) Tank Gauging:	Not reported
Tank Release Detection Other:	Not reported
Tank Release Detection Other Comment:	Not reported
Tank Release Detection Tank Tightness Testing:	Not reported
Tank Release Detection Vapor Monitoring:	Not reported
Piping Release Detection Automatic Line Leak Detectors:	Not reported
Piping Release Detection Ground Water Monitoring:	Not reported
Piping Release Detection Interstitial Monitoring Double Walled Piping:	Not reported
Piping Release Detection Interstitial Monitoring Second Containment:	Not reported
Piping Release Detection Line Tightness Testing:	Not reported
Piping Release Detection Other:	Not reported
Piping Release Detection Other Comment:	Not reported
Piping Release Detection Vapor Monitoring:	Not reported
Piping Material Bare Steel:	Not reported
Piping Material Cathodically Protected:	Not reported
Piping Material Copper:	Not reported
Piping Material Double Walled:	Not reported
Piping Material Enviroflex:	Not reported
Piping Material Fiberglass Reinforced Plastic:	Not reported
Piping Material Flexible Piping:	Not reported
Piping Material Galvanized Steel:	CHECKED
Piping Material Geo Flex:	Not reported
Piping Material Other:	Not reported
Piping Material Other Comment:	Not reported
Piping Material Unknown:	Not reported
Piping Type Gravity Fed:	Not reported
Piping Type Has Piping Been Repaired:	Not reported
Piping Type Not Marked on Form:	Not reported
Piping Type Pressure (Remote):	Not reported
Piping Type Suction: No Valve at Tank	Not reported
Piping Type Suction: Valve at Tank	Not reported
Tank Material Asphalt Coated or Bare Steel:	CHECKED
Tank Material Cathodically Protected Steel:	Not reported
Tank Material Composite (Steel With Fiberglass):	Not reported
Tank Material Concrete:	Not reported
Tank Material Double Walled:	Not reported
Tank Material Epoxy Coated Steel:	Not reported
Tank Material Excavation Liner:	Not reported
Tank Material Fiberglass Reinforced Plastic:	Not reported
Tank Material Has Tank Been Repaired:	Not reported
Tank Material Lined Interior:	Not reported
Tank Material Other:	Not reported
Tank Material Description of Other Construction:	Not reported
Tank Material Polyethylene Tank Jacket:	Not reported
Tank Material Unknown:	Not reported
Latitude:	42.33182
Longitude:	-83.03819
Facility Type:	ACTIVE
Facility ID:	00016411
Owner Country:	Not reported
Owner Name:	SPEEDWAY LLC
Owner Address:	PO BOX 1500
Owner City:	SPRINGFIELD
Owner State:	OH
Owner Zip:	45501

Map ID
Direction
Distance
Elevation

MAP FINDINGS

Site

Database(s)

EDR ID Number
EPA ID Number

SPEEDWAY #8735 (Continued)

U003867454

Owner Contact:	Not reported
Owner Phone:	9378643000
Contact:	Eric Swaisgood
Contact Phone:	(937) 864-3000
Date of Collection:	01/11/2001
Accuracy:	100
Horizontal Datum:	NAD83
Accuracy Value Unit:	FEET
Source:	STATE OF MICHIGAN
Point Line Area:	POINT
Desc Category:	Plant Entrance (Freight)
Method of Collection:	Address Matching-House Number
District:	Region 1 - SE Michigan District Office
Tank ID:	3
Capacity:	6000
Tank Status:	Removed from Ground
Substance:	Gasoline,
Install Date:	04/21/1965
Remove Date:	11/07/1989
Tank Number:	UTK-100321-15
Tank Details Compartments:	Not reported
Tank Details Number of Compartments:	Not reported
Tank Release Detection Automatic Tank Gauging:	Not reported
Tank Release Detection Groundwater Monitoring:	Not reported
Impressed Device:	Not reported
Tank Release Detection Inter Monitoring/Second Conatinment:	Not reported
Tank Release Detection Interstitial Monitoring Double Walled Tank/Piping:	Not reported
Tank Release Detection Inventory Control:	Not reported
Tank Release Detection Manual (Static) Tank Gauging:	Not reported
Tank Release Detection Other:	Not reported
Tank Release Detection Other Comment:	Not reported
Tank Release Detection Tank Tightness Testing:	Not reported
Tank Release Detection Vapor Monitoring:	Not reported
Piping Release Detection Automatic Line Leak Detectors:	Not reported
Piping Release Detection Ground Water Monitoring:	Not reported
Piping Release Detection Interstitial Monitoring Double Walled Piping:	Not reported
Piping Release Detection Interstitial Monitoring Second Containment:	Not reported
Piping Release Detection Line Tightness Testing:	Not reported
Piping Release Detection Other:	Not reported
Piping Release Detection Other Comment:	Not reported
Piping Release Detection Vapor Monitoring:	Not reported
Piping Material Bare Steel:	Not reported
Piping Material Cathodically Protected:	Not reported
Piping Material Copper:	Not reported
Piping Material Double Walled:	Not reported
Piping Material Enviroflex:	Not reported
Piping Material Fiberglass Reinforced Plastic:	Not reported
Piping Material Flexible Piping:	Not reported
Piping Material Galvanized Steel:	CHECKED
Piping Material Geo Flex:	Not reported
Piping Material Other:	Not reported
Piping Material Other Comment:	Not reported
Piping Material Unknown:	Not reported
Piping Type Gravity Fed:	Not reported
Piping Type Has Piping Been Repaired:	Not reported
Piping Type Not Marked on Form:	Not reported
Piping Type Pressure (Remote):	Not reported

Map ID
 Direction
 Distance
 Elevation

MAP FINDINGS

Site

Database(s)

EDR ID Number
 EPA ID Number

SPEEDWAY #8735 (Continued)

U003867454

Piping Type Suction: No Valve at Tank	Not reported
Piping Type Suction: Valve at Tank	Not reported
Tank Material Asphalt Coated or Bare Steel:	CHECKED
Tank Material Cathodically Protected Steel:	Not reported
Tank Material Composite (Steel With Fiberglass):	Not reported
Tank Material Concrete:	Not reported
Tank Material Double Walled:	Not reported
Tank Material Epoxy Coated Steel:	Not reported
Tank Material Excavation Liner:	Not reported
Tank Material Fiberglass Reinforced Plastic:	Not reported
Tank Material Has Tank Been Repaired:	Not reported
Tank Material Lined Interior:	CHECKED
Tank Material Other:	Not reported
Tank Material Description of Other Construction:	Not reported
Tank Material Polyethylene Tank Jacket:	Not reported
Tank Material Unknown:	Not reported
Latitude:	42.33182
Longitude:	-83.03819
Facility Type:	ACTIVE
Facility ID:	00016411
Owner Country:	Not reported
Owner Name:	SPEEDWAY LLC
Owner Address:	PO BOX 1500
Owner City:	SPRINGFIELD
Owner State:	OH
Owner Zip:	45501
Owner Contact:	Not reported
Owner Phone:	9378643000
Contact:	Eric Swaisgood
Contact Phone:	(937) 864-3000
Date of Collection:	01/11/2001
Accuracy:	100
Horizontal Datum:	NAD83
Accuracy Value Unit:	FEET
Source:	STATE OF MICHIGAN
Point Line Area:	POINT
Desc Category:	Plant Entrance (Freight)
Method of Collection:	Address Matching-House Number
District:	Region 1 - SE Michigan District Office
Tank ID:	2
Capacity:	6000
Tank Status:	Removed from Ground
Substance:	Gasoline,
Install Date:	04/21/1965
Remove Date:	11/07/1989
Tank Number:	UTK-100319-15
Tank Details Compartments:	Not reported
Tank Details Number of Compartments:	Not reported
Tank Release Detection Automatic Tank Gauging:	Not reported
Tank Release Detection Groundwater Monitoring:	Not reported
Impressed Device:	Not reported
Tank Release Detection Inter Monitoring/Second Conatinment:	Not reported
Tank Release Detection Interstitial Monitoring Double Walled Tank/Piping:	Not reported
Tank Release Detection Inventory Control:	Not reported
Tank Release Detection Manual (Static) Tank Gauging:	Not reported
Tank Release Detection Other:	Not reported

Map ID
Direction
Distance
Elevation

MAP FINDINGS

Site

Database(s)

EDR ID Number
EPA ID Number

SPEEDWAY #8735 (Continued)

U003867454

Tank Release Detection Other Comment:	Not reported
Tank Release Detection Tank Tightness Testing:	Not reported
Tank Release Detection Vapor Monitoring:	Not reported
Piping Release Detection Automatic Line Leak Detectors:	Not reported
Piping Release Detection Ground Water Monitoring:	Not reported
Piping Release Detection Interstitial Monitoring Double Walled Piping:	Not reported
Piping Release Detection Interstitial Monitoring Second Containment:	Not reported
Piping Release Detection Line Tightness Testing:	Not reported
Piping Release Detection Other:	Not reported
Piping Release Detection Other Comment:	Not reported
Piping Release Detection Vapor Monitoring:	Not reported
Piping Material Bare Steel:	Not reported
Piping Material Cathodically Protected:	Not reported
Piping Material Copper:	Not reported
Piping Material Double Walled:	Not reported
Piping Material Enviroflex:	Not reported
Piping Material Fiberglass Reinforced Plastic:	Not reported
Piping Material Flexible Piping:	Not reported
Piping Material Galvanized Steel:	CHECKED
Piping Material Geo Flex:	Not reported
Piping Material Other:	Not reported
Piping Material Other Comment:	Not reported
Piping Material Unknown:	Not reported
Piping Type Gravity Fed:	Not reported
Piping Type Has Piping Been Repaired:	Not reported
Piping Type Not Marked on Form:	Not reported
Piping Type Pressure (Remote):	Not reported
Piping Type Suction: No Valve at Tank	Not reported
Piping Type Suction: Valve at Tank	Not reported
Tank Material Asphalt Coated or Bare Steel:	CHECKED
Tank Material Cathodically Protected Steel:	Not reported
Tank Material Composite (Steel With Fiberglass):	Not reported
Tank Material Concrete:	Not reported
Tank Material Double Walled:	Not reported
Tank Material Epoxy Coated Steel:	Not reported
Tank Material Excavation Liner:	Not reported
Tank Material Fiberglass Reinforced Plastic:	Not reported
Tank Material Has Tank Been Repaired:	Not reported
Tank Material Lined Interior:	CHECKED
Tank Material Other:	Not reported
Tank Material Description of Other Construction:	Not reported
Tank Material Polyethylene Tank Jacket:	Not reported
Tank Material Unknown:	Not reported
Latitude:	42.33182
Longitude:	-83.03819
Facility Type:	ACTIVE
Facility ID:	00016411
Owner Country:	Not reported
Owner Name:	SPEEDWAY LLC
Owner Address:	PO BOX 1500
Owner City:	SPRINGFIELD
Owner State:	OH
Owner Zip:	45501
Owner Contact:	Not reported
Owner Phone:	Not reported
Contact:	Eric Swaisgood

Map ID
Direction
Distance
Elevation

MAP FINDINGS

Site

Database(s)

EDR ID Number
EPA ID Number

SPEEDWAY #8735 (Continued)

U003867454

Contact Phone:	(937) 864-3000	
Date of Collection:	01/11/2001	
Accuracy:	100	
Horizontal Datum:	NAD83	
Accuracy Value Unit:	FEET	
Source:	STATE OF MICHIGAN	
Point Line Area:	POINT	
Desc Category:	Plant Entrance (Freight)	
Method of Collection:	Address Matching-House Number	
District:	Region 1 - SE Michigan District Office	
Tank ID:	15	
Capacity:	12000	
Tank Status:	Currently In Use	
Substance:	Diesel,	
Install Date:	12/04/2015	
Remove Date:	Not reported	
Tank Number:	UTK-140720-15	
Tank Details Compartments:		Not reported
Tank Details Number of Compartments:		Not reported
Tank Release Detection Automatic Tank Gauging:		CHECKED
Tank Release Detection Groundwater Monitoring:		Not reported
Impressed Device:		Not reported
Tank Release Detection Inter Monitoring/Second Conatinment:		Not reported
Tank Release Detection Interstitial Monitoring Double Walled Tank/Piping:		CHECKED
Tank Release Detection Inventory Control:		CHECKED
Tank Release Detection Manual (Static) Tank Gauging:		Not reported
Tank Release Detection Other:		Not reported
Tank Release Detection Other Comment:		Not reported
Tank Release Detection Tank Tightness Testing:		Not reported
Tank Release Detection Vapor Monitoring:		Not reported
Piping Release Detection Automatic Line Leak Detectors:		CHECKED
Piping Release Detection Ground Water Monitoring:		Not reported
Piping Release Detection Interstitial Monitoring Double Walled Piping:		CHECKED
Piping Release Detection Interstitial Monitoring Second Containment:		Not reported
Piping Release Detection Line Tightness Testing:		Not reported
Piping Release Detection Other:		CHECKED
Piping Release Detection Other Comment:		Not reported
Piping Release Detection Vapor Monitoring:		Not reported
Piping Material Bare Steel:		Not reported
Piping Material Cathodically Protected:		Not reported
Piping Material Copper:		Not reported
Piping Material Double Walled:		CHECKED
Piping Material Enviroflex:		Not reported
Piping Material Fiberglass Reinforced Plastic:		CHECKED
Piping Material Flexible Piping:		Not reported
Piping Material Galvanized Steel:		Not reported
Piping Material Geo Flex:		Not reported
Piping Material Other:		Not reported
Piping Material Other Comment:		Not reported
Piping Material Unknown:		Not reported
Piping Type Gravity Fed:		Not reported
Piping Type Has Piping Been Repaired:		Not reported
Piping Type Not Marked on Form:		Not reported
Piping Type Pressure (Remote):		CHECKED
Piping Type Suction: No Valve at Tank		Not reported
Piping Type Suction: Valve at Tank		Not reported
Tank Material Asphalt Coated or Bare Steel:		Not reported

Map ID
 Direction
 Distance
 Elevation

MAP FINDINGS

Site

Database(s)

EDR ID Number
 EPA ID Number

SPEEDWAY #8735 (Continued)

U003867454

Tank Material Cathodically Protected Steel:	Not reported
Tank Material Composite (Steel With Fiberglass):	Not reported
Tank Material Concrete:	Not reported
Tank Material Double Walled:	CHECKED
Tank Material Epoxy Coated Steel:	Not reported
Tank Material Excavation Liner:	Not reported
Tank Material Fiberglass Reinforced Plastic:	CHECKED
Tank Material Has Tank Been Repaired:	Not reported
Tank Material Lined Interior:	Not reported
Tank Material Other:	CHECKED
Tank Material Description of Other Construction:	Not reported
Tank Material Polyethylene Tank Jacket:	Not reported
Tank Material Unknown:	Not reported
Latitude:	42.33182
Longitude:	-83.03819
Facility Type:	ACTIVE
Facility ID:	00016411
Owner Country:	Not reported
Owner Name:	SPEEDWAY LLC
Owner Address:	PO BOX 1500
Owner City:	SPRINGFIELD
Owner State:	OH
Owner Zip:	45501
Owner Contact:	Not reported
Owner Phone:	Not reported
Contact:	Eric Swaisgood
Contact Phone:	(937) 864-3000
Date of Collection:	01/11/2001
Accuracy:	100
Horizontal Datum:	NAD83
Accuracy Value Unit:	FEET
Source:	STATE OF MICHIGAN
Point Line Area:	POINT
Desc Category:	Plant Entrance (Freight)
Method of Collection:	Address Matching-House Number
District:	Region 1 - SE Michigan District Office
Tank ID:	14
Capacity:	20000
Tank Status:	Currently In Use
Substance:	Gasoline,
Install Date:	12/04/2015
Remove Date:	Not reported
Tank Number:	UTK-140719-15
Tank Details Compartments:	Not reported
Tank Details Number of Compartments:	Not reported
Tank Release Detection Automatic Tank Gauging:	CHECKED
Tank Release Detection Groundwater Monitoring:	Not reported
Impressed Device:	Not reported
Tank Release Detection Inter Monitoring/Second Conatinment:	Not reported
Tank Release Detection Interstitial Monitoring Double Walled Tank/Piping:	CHECKED
Tank Release Detection Inventory Control:	CHECKED
Tank Release Detection Manual (Static) Tank Gauging:	Not reported
Tank Release Detection Other:	Not reported
Tank Release Detection Other Comment:	Not reported
Tank Release Detection Tank Tightness Testing:	Not reported
Tank Release Detection Vapor Monitoring:	Not reported

Map ID
Direction
Distance
Elevation

MAP FINDINGS

Site

Database(s)

EDR ID Number
EPA ID Number

SPEEDWAY #8735 (Continued)

U003867454

Piping Release Detection Automatic Line Leak Detectors:	CHECKED
Piping Release Detection Ground Water Monitoring:	Not reported
Piping Release Detection Interstitial Monitoring Double Walled Piping:	CHECKED
Piping Release Detection Interstitial Monitoring Second Containment:	Not reported
Piping Release Detection Line Tightness Testing:	Not reported
Piping Release Detection Other:	CHECKED
Piping Release Detection Other Comment:	Not reported
Piping Release Detection Vapor Monitoring:	Not reported
Piping Material Bare Steel:	Not reported
Piping Material Cathodically Protected:	Not reported
Piping Material Copper:	Not reported
Piping Material Double Walled:	CHECKED
Piping Material Enviroflex:	Not reported
Piping Material Fiberglass Reinforced Plastic:	CHECKED
Piping Material Flexible Piping:	Not reported
Piping Material Galvanized Steel:	Not reported
Piping Material Geo Flex:	Not reported
Piping Material Other:	Not reported
Piping Material Other Comment:	Not reported
Piping Material Unknown:	Not reported
Piping Type Gravity Fed:	Not reported
Piping Type Has Piping Been Repaired:	Not reported
Piping Type Not Marked on Form:	Not reported
Piping Type Pressure (Remote):	CHECKED
Piping Type Suction: No Valve at Tank	Not reported
Piping Type Suction: Valve at Tank	Not reported
Tank Material Asphalt Coated or Bare Steel:	Not reported
Tank Material Cathodically Protected Steel:	Not reported
Tank Material Composite (Steel With Fiberglass):	Not reported
Tank Material Concrete:	Not reported
Tank Material Double Walled:	CHECKED
Tank Material Epoxy Coated Steel:	Not reported
Tank Material Excavation Liner:	Not reported
Tank Material Fiberglass Reinforced Plastic:	CHECKED
Tank Material Has Tank Been Repaired:	Not reported
Tank Material Lined Interior:	Not reported
Tank Material Other:	CHECKED
Tank Material Description of Other Construction:	Not reported
Tank Material Polyethylene Tank Jacket:	Not reported
Tank Material Unknown:	Not reported
Latitude:	42.33182
Longitude:	-83.03819

[Click this hyperlink](#) while viewing on your computer to access 5 additional MI_UST: record(s) in the EDR Site Report.

Facility Type:	ACTIVE
Facility ID:	00016411
Owner Country:	Not reported
Owner Name:	SPEEDWAY LLC
Owner Address:	PO BOX 1500
Owner City:	SPRINGFIELD
Owner State:	OH
Owner Zip:	45501
Owner Contact:	Not reported
Owner Phone:	Not reported
Contact:	Eric Swaisgood

Map ID
 Direction
 Distance
 Elevation

MAP FINDINGS

Site

Database(s)

EDR ID Number
 EPA ID Number

SPEEDWAY #8735 (Continued)

U003867454

Contact Phone:	(937) 864-3000	
Date of Collection:	01/11/2001	
Accuracy:	100	
Horizontal Datum:	NAD83	
Accuracy Value Unit:	FEET	
Source:	STATE OF MICHIGAN	
Point Line Area:	POINT	
Desc Category:	Plant Entrance (Freight)	
Method of Collection:	Address Matching-House Number	
District:	Region 1 - SE Michigan District Office	
Tank ID:	13	
Capacity:	12000	
Tank Status:	Currently In Use	
Substance:	Other, Gasoline (PUL) & E-85	
Install Date:	12/04/2015	
Remove Date:	Not reported	
Tank Number:	UTK-140718-15	
Tank Details Compartments:		Not reported
Tank Details Number of Compartments:		Not reported
Tank Release Detection Automatic Tank Gauging:		CHECKED
Tank Release Detection Groundwater Monitoring:		Not reported
Impressed Device:		Not reported
Tank Release Detection Inter Monitoring/Second Conatinment:		Not reported
Tank Release Detection Interstitial Monitoring Double Walled Tank/Piping:		CHECKED
Tank Release Detection Inventory Control:		CHECKED
Tank Release Detection Manual (Static) Tank Gauging:		Not reported
Tank Release Detection Other:		Not reported
Tank Release Detection Other Comment:		Not reported
Tank Release Detection Tank Tightness Testing:		Not reported
Tank Release Detection Vapor Monitoring:		Not reported
Piping Release Detection Automatic Line Leak Detectors:		CHECKED
Piping Release Detection Ground Water Monitoring:		Not reported
Piping Release Detection Interstitial Monitoring Double Walled Piping:		CHECKED
Piping Release Detection Interstitial Monitoring Second Containment:		Not reported
Piping Release Detection Line Tightness Testing:		Not reported
Piping Release Detection Other:		CHECKED
Piping Release Detection Other Comment:		Not reported
Piping Release Detection Vapor Monitoring:		Not reported
Piping Material Bare Steel:		Not reported
Piping Material Cathodically Protected:		Not reported
Piping Material Copper:		Not reported
Piping Material Double Walled:		CHECKED
Piping Material Enviroflex:		Not reported
Piping Material Fiberglass Reinforced Plastic:		CHECKED
Piping Material Flexible Piping:		Not reported
Piping Material Galvanized Steel:		Not reported
Piping Material Geo Flex:		Not reported
Piping Material Other:		Not reported
Piping Material Other Comment:		Not reported
Piping Material Unknown:		Not reported
Piping Type Gravity Fed:		Not reported
Piping Type Has Piping Been Repaired:		Not reported
Piping Type Not Marked on Form:		Not reported
Piping Type Pressure (Remote):		CHECKED
Piping Type Suction: No Valve at Tank		Not reported
Piping Type Suction: Valve at Tank		Not reported
Tank Material Asphalt Coated or Bare Steel:		Not reported

Map ID
Direction
Distance
Elevation

MAP FINDINGS

Site

Database(s)

EDR ID Number
EPA ID Number

SPEEDWAY #8735 (Continued)

U003867454

Tank Material Cathodically Protected Steel:	Not reported
Tank Material Composite (Steel With Fiberglass):	Not reported
Tank Material Concrete:	Not reported
Tank Material Double Walled:	CHECKED
Tank Material Epoxy Coated Steel:	Not reported
Tank Material Excavation Liner:	Not reported
Tank Material Fiberglass Reinforced Plastic:	CHECKED
Tank Material Has Tank Been Repaired:	Not reported
Tank Material Lined Interior:	Not reported
Tank Material Other:	CHECKED
Tank Material Description of Other Construction:	Not reported
Tank Material Polyethylene Tank Jacket:	Not reported
Tank Material Unknown:	Not reported
Latitude:	42.33182
Longitude:	-83.03819

AUL:

Status:	Pending
Site Name:	Not reported
Property:	on-site
Land Use Restriction Type:	RC
Program Type:	Part 213
Program Support Assigned User:	Not reported
Program Support Assigned Date:	Not reported
Legal Description Of Property:	Not reported
Based On The Deq Ref #:	11421311077
MDEQ Reference Number:	RC-RD-213-11-077
Property Or Description Restricted Area:	Not reported
Lead Division:	RD
File Name Of Hyperlinked Legal Doc:	Not reported
Mapped Polygons Area In Acres:	Not reported
Mapped Polygons Area In Square Miles:	Not reported
Date Data Entry Started:	Not reported
Date Data Entry Finished:	Not reported
Individual Or Staff Assoc With The Mapping:	Not reported
Program Used To Map Restricted Features:	Not reported
Date Legal Paperwork Stamped/Filed/Register Of Deeds:	Not reported
Commercial I Land Use Restriction:	0
Commercial Ii Land Use Restriction:	0
Commercial Iii Land Use Restriction:	0
Commercial Iv Land Use Restriction:	0
Industrial Land Use Restriction:	0
Residential Land Use Restriction:	0
Recreational Land Use Restriction:	0
Multiple Land-Use Restrictions:	0
Site Specific Restrictions:	0
Groundwater Consumption Restrictions:	0
Groundwater Contact Restrictions:	0
Special Well Construction Requirements:	0
Special Building Restrictions:	0
Excavation And Soil Movement Restrictions:	0
Soil Movement Requirements:	0
There Is A Restriction On All Construction:	0
Monitoring Well Protected, No Tampering Or Removal:	0
There Is An Exposure Barrier In Place:	0
There Is A Health And Safety Plan:	0
There Is A Permanent Marker On The Site:	0

Map ID
 Direction
 Distance
 Elevation

MAP FINDINGS

Site

Database(s)

EDR ID Number
 EPA ID Number

SPEEDWAY #8735 (Continued)

U003867454

Comment: September 6, 2011 consultant requested DEQ reference number.
 Map Comments: Not reported

INVENTORY:

Bea Number: Not reported
 Township: Not reported
 District: Southeast MI
 Data Source: Part 213
 Latitude: 42.33182
 Longitude: -83.03819

FINANCIAL ASSURANCE 3:

envid: U003867454
 Facility ID: 16411
 Exempt: No
 Expiration Date: 12/31/2017
 Bond Rating Tests: UNCHECKED
 Commerical Insurance: UNCHECKED
 Guarantee: UNCHECKED
 Letter of Credit: UNCHECKED
 Risk Retention Group: UNCHECKED
 Self Insurance: UNCHECKED
 State Funds: UNCHECKED
 Surety Bond: CHECKED
 Trust Funds: UNCHECKED

WDS:

Site Id: MID985645225
 WMD Id: 407406
 Site Specific Name: SPEEDWAY 8735
 Mailing Address: PO BOX 1500
 Mailing City/State/Zip: 45501
 Mailing County: Not reported

Site Id: MIG000023301
 WMD Id: 451574
 Site Specific Name: TOTAL PETROLEUM CO
 Mailing Address: 711 E JEFFERSON AVE
 Mailing City/State/Zip: 48226
 Mailing County: WAYNE

**I26
 Target
 Property**

**TOTAL PETROLEUM
 711 E JEFFERSON
 DETROIT, MI**

**MI RGA PART 201 S115661979
 N/A**

Site 10 of 17 in cluster I

**Actual:
 599 ft.
 Focus Map:
 5**

RGA PART 201:
 1993 TOTAL PETROLEUM 711 E JEFFERSON
 1991 TOTAL PETROLEUM 711 E JEFFERSON

MAP FINDINGS

Map ID
 Direction
 Distance
 Elevation

Site

Database(s)

EDR ID Number
 EPA ID Number

J27 **LOCK 'N LOAD LLC INC**
Target **580 E. LARNED STREET**
Property **DETROIT, MI 48226**

MI BEA **S108414520**
 N/A

Site 1 of 6 in cluster J

Actual: **BEA:**
600 ft. Secondary Address: Not reported
Focus Map: BEA Number: 3403
5 District: Southeast MI
 Date Received: 01/05/2007
 Submitter Name: Lock 'n Load LLC Inc
 Petition Determination: No Request
 Petition Disclosure: 0
 Category: No Hazardous Substance(s)
 Determination 20107A: No Request
 Reviewer: thorn
 Division Assigned: Environmental Response Division

J28 **LOCK 'N LOAD LLC INC**
Target **580 E. LARNED STREET**
Property **WAYNE (County), MI 48226**

MI INVENTORY **S114036419**
 N/A

Site 2 of 6 in cluster J

Actual: **INVENTORY:**
600 ft. Bea Number: 200703403LV
Focus Map: Township: Detroit
5 District: Southeast MI
 Data Source: BEA
 Latitude: Not reported
 Longitude: Not reported

J29 **550 EAST LARNED STREET**
Target **550 EAST LARNED STREET**
Property **WAYNE (County), MI 48226**

MI INVENTORY **S121186432**
 N/A

Site 3 of 6 in cluster J

Actual: **INVENTORY:**
600 ft. Bea Number: 201707866LV
Focus Map: Township: Detroit
5 District: Southeast MI
 Data Source: BEA
 Latitude: Not reported
 Longitude: Not reported

MAP FINDINGS

Map ID
Direction
Distance
Elevation

Site

Database(s)

EDR ID Number
EPA ID Number

K30
Target 542 -546 E. LARNED
Property WAYNE (County), MI 48226

MI INVENTORY S114027824
N/A

Site 1 of 7 in cluster K

Actual: INVENTORY:
600 ft. Bea Number: 200101458LV
Focus Map: Township: Detroit
5 District: Southeast MI
Data Source: BEA
Latitude: Not reported
Longitude: Not reported

K31
Target 542 -546 E. LARNED
Property DETROIT, MI 48226

MI BEA S105768191
N/A

Site 2 of 7 in cluster K

Actual: BEA:
600 ft. Secondary Address: Not reported
Focus Map: BEA Number: 1458
5 District: Southeast MI
Date Received: 08/08/2001
Submitter Name: Michigan National/Standard Federal Banks
Petition Determination: No Request
Petition Disclosure: 0
Category: No Hazardous Substance(s)
Determination 20107A: No Request
Reviewer: novake
Division Assigned: Environmental Response Division

K32 JEFFERSON HAND LAUNDRY
Target 559 JEFF AVE E
Property DETROIT, MI

EDR Hist Cleaner 1009481620
N/A

Site 3 of 7 in cluster K

Actual: EDR Hist Cleaner
600 ft.
Focus Map: Year: Name: Type:
5 1921 JEFFERSON HAND LAUNDRY LAUNDRIES

L33 KELSON MALCOLM J
NNW 2752 E LARNED
< 1/8 DETROIT, MI
0.011 mi.

EDR Hist Auto 1009490412
N/A

58 ft. Site 1 of 4 in cluster L

Actual: EDR Hist Auto
595 ft.
Focus Map: Year: Name: Type:
5 1926 KELSON MALCOLM J AUTOMOBILE REPAIRING

Map ID
Direction
Distance
Elevation

MAP FINDINGS

Site

Database(s)

EDR ID Number
EPA ID Number

2751 JEFFERSON REALTY LLC (Continued)

1012180520

Owner/Op end date: Not reported

Owner/operator name: SENDER ASHKENAZI
Owner/operator address: Not reported
Not reported
Owner/operator country: Not reported
Owner/operator telephone: Not reported
Owner/operator email: Not reported
Owner/operator fax: Not reported
Owner/operator extension: Not reported
Legal status: Private
Owner/Operator Type: Owner
Owner/Op start date: 07/01/2007
Owner/Op end date: Not reported

Owner/operator name: REUVN RIVUN
Owner/operator address: Not reported
Not reported
Owner/operator country: Not reported
Owner/operator telephone: Not reported
Owner/operator email: Not reported
Owner/operator fax: Not reported
Owner/operator extension: Not reported
Legal status: Private
Owner/Operator Type: Owner
Owner/Op start date: 07/01/2007
Owner/Op end date: Not reported

Handler Activities Summary:

U.S. importer of hazardous waste: No
Mixed waste (haz. and radioactive): No
Recycler of hazardous waste: No
Transporter of hazardous waste: No
Treater, storer or disposer of HW: No
Underground injection activity: No
On-site burner exemption: No
Furnace exemption: No
Used oil fuel burner: No
Used oil processor: No
User oil refiner: No
Used oil fuel marketer to burner: No
Used oil Specification marketer: No
Used oil transfer facility: No
Used oil transporter: No

. Waste code: D001
. Waste name: IGNITABLE HAZARDOUS WASTES ARE THOSE WASTES WHICH HAVE A FLASHPOINT OF LESS THAN 140 DEGREES FAHRENHEIT AS DETERMINED BY A PENSKEY-MARTENS CLOSED CUP FLASH POINT TESTER. ANOTHER METHOD OF DETERMINING THE FLASH POINT OF A WASTE IS TO REVIEW THE MATERIAL SAFETY DATA SHEET, WHICH CAN BE OBTAINED FROM THE MANUFACTURER OR DISTRIBUTOR OF THE MATERIAL. LACQUER THINNER IS AN EXAMPLE OF A COMMONLY USED SOLVENT WHICH WOULD BE CONSIDERED AS IGNITABLE HAZARDOUS WASTE.

Violation Status: No violations found

Map ID
Direction
Distance
Elevation

MAP FINDINGS

Site

Database(s)

EDR ID Number
EPA ID Number

L41
SSE
< 1/8
0.013 mi.
67 ft.

NIA FARBMAN
2751 E JEFFERSON AVE
DETROIT, MI 48207

RCRA-CESQG 1012180453
MIK417857943

Site 4 of 4 in cluster L

Actual:
595 ft.

RCRA-CESQG:

Focus Map:
5

Date form received by agency: 10/12/2009
Facility name: NIA FARBMAN
Facility address: 2751 E JEFFERSON AVE
DETROIT, MI 48207
EPA ID: MIK417857943
Contact: STAN STACHOWICZ
Contact address: 2751 E JEFFERSON AVE
DETROIT, MI 48207
Contact country: US
Contact telephone: 248-798-9827
Contact email: Not reported
EPA Region: 05
Classification: Conditionally Exempt Small Quantity Generator
Description: Handler: generates 100 kg or less of hazardous waste per calendar month, and accumulates 1000 kg or less of hazardous waste at any time; or generates 1 kg or less of acutely hazardous waste per calendar month, and accumulates at any time: 1 kg or less of acutely hazardous waste; or 100 kg or less of any residue or contaminated soil, waste or other debris resulting from the cleanup of a spill, into or on any land or water, of acutely hazardous waste; or generates 100 kg or less of any residue or contaminated soil, waste or other debris resulting from the cleanup of a spill, into or on any land or water, of acutely hazardous waste during any calendar month, and accumulates at any time: 1 kg or less of acutely hazardous waste; or 100 kg or less of any residue or contaminated soil, waste or other debris resulting from the cleanup of a spill, into or on any land or water, of acutely hazardous waste

Owner/Operator Summary:

Owner/operator name: NIA FARBMAN
Owner/operator address: Not reported
Not reported
Owner/operator country: Not reported
Owner/operator telephone: Not reported
Owner/operator email: Not reported
Owner/operator fax: Not reported
Owner/operator extension: Not reported
Legal status: Private
Owner/Operator Type: Owner
Owner/Op start date: 06/01/2009
Owner/Op end date: Not reported

Owner/operator name: NIA FARBMAN
Owner/operator address: Not reported
Not reported
Owner/operator country: Not reported
Owner/operator telephone: Not reported
Owner/operator email: Not reported
Owner/operator fax: Not reported
Owner/operator extension: Not reported
Legal status: Private
Owner/Operator Type: Operator

Map ID
 Direction
 Distance
 Elevation

MAP FINDINGS

Site

Database(s)

EDR ID Number
 EPA ID Number

NIA FARBMAN (Continued)

1012180453

Owner/Op start date: 06/01/2009
 Owner/Op end date: Not reported

Handler Activities Summary:

U.S. importer of hazardous waste: No
 Mixed waste (haz. and radioactive): No
 Recycler of hazardous waste: No
 Transporter of hazardous waste: No
 Treater, storer or disposer of HW: No
 Underground injection activity: No
 On-site burner exemption: No
 Furnace exemption: No
 Used oil fuel burner: No
 Used oil processor: No
 User oil refiner: No
 Used oil fuel marketer to burner: No
 Used oil Specification marketer: No
 Used oil transfer facility: No
 Used oil transporter: No

. Waste code: D001
 . Waste name: IGNITABLE HAZARDOUS WASTES ARE THOSE WASTES WHICH HAVE A FLASHPOINT OF LESS THAN 140 DEGREES FAHRENHEIT AS DETERMINED BY A PENSKEY-MARTENS CLOSED CUP FLASH POINT TESTER. ANOTHER METHOD OF DETERMINING THE FLASH POINT OF A WASTE IS TO REVIEW THE MATERIAL SAFETY DATA SHEET, WHICH CAN BE OBTAINED FROM THE MANUFACTURER OR DISTRIBUTOR OF THE MATERIAL. LACQUER THINNER IS AN EXAMPLE OF A COMMONLY USED SOLVENT WHICH WOULD BE CONSIDERED AS IGNITABLE HAZARDOUS WASTE.

Violation Status: No violations found

<p>O42 NNW < 1/8 0.013 mi. 69 ft.</p>	<p>GILFILLAN WM J 2242 E LARNED DETROIT, MI</p> <p>Site 2 of 3 in cluster O</p>	<p>EDR Hist Auto</p>	<p>1009489718 N/A</p>
<p>Actual: 595 ft.</p>	<p>EDR Hist Auto</p>		
<p>Focus Map: 5</p>	<p>Year: Name: 1926 SMITH HUDRICK J 1935 GILFILLAN WM J</p>	<p>Type: AUTOMOBILE REPAIRING AUTOMOBILE REPAIRING</p>	

<p>K43 NW < 1/8 0.013 mi. 69 ft.</p>	<p>LARNED GARAGE 538 W LARNED DETROIT, MI</p> <p>Site 4 of 7 in cluster K</p>	<p>EDR Hist Auto</p>	<p>1009493122 N/A</p>
<p>Actual: 600 ft.</p>	<p>EDR Hist Auto</p>		
<p>Focus Map: 5</p>	<p>Year: Name: 1935 LARNED GARAGE</p>	<p>Type: AUTOMOBILE REPAIRING</p>	

MAP FINDINGS

Map ID			EDR ID Number
Direction			EPA ID Number
Distance			
Elevation	Site	Database(s)	

F44 NNW < 1/8 0.013 mi. 71 ft.	PASADENA GARAGE 2122 E LARNED DETROIT, MI Site 2 of 5 in cluster F Actual: EDR Hist Auto 595 ft. Focus Map: Year: Name: Type: 5 1926 PASADENA GARAGE AUTOMOBILE GARAGES	EDR Hist Auto	1009489430 N/A
--	--	----------------------	---------------------------------

F45 NNW < 1/8 0.013 mi. 71 ft.	RENO WM L 2122 LARNED E DETROIT, MI Site 3 of 5 in cluster F Actual: EDR Hist Auto 595 ft. Focus Map: Year: Name: Type: 5 1921 RENO WM L AUTOMOBILE GARAGES	EDR Hist Auto	1009489431 N/A
--	--	----------------------	---------------------------------

P46 SSE < 1/8 0.014 mi. 73 ft.	DETROIT UNIV OF MERCY DENTAL 2985 E JEFFERSON AVE DETROIT, MI 48207 Site 1 of 2 in cluster P Actual: RCRA NonGen / NLR: 594 ft. Date form received by agency: 10/09/2002 Focus Map: Facility name: DETROIT UNIV OF MERCY DENTAL 5 Facility address: 2985 E JEFFERSON AVE DETROIT, MI 48207 EPA ID: MID985629138 Mailing address: 4001 W MCNICHOLS RD DETROIT, MI 48221 Contact: ROBERT HANNA Contact address: 2985 E JEFFERSON AVE DETROIT, MI 48207 Contact country: US Contact telephone: 313-927-1133 Contact email: Not reported EPA Region: 05 Classification: Non-Generator Description: Handler: Non-Generators do not presently generate hazardous waste	RCRA NonGen / NLR	1000530403 FINDS ECHO MID985629138
--	--	--------------------------	---

Owner/Operator Summary:

Owner/operator name:	NO ACTIVE O/OP AS NOT GENERATING WASTE
Owner/operator address:	Not reported
	Not reported
Owner/operator country:	Not reported
Owner/operator telephone:	Not reported
Owner/operator email:	Not reported
Owner/operator fax:	Not reported
Owner/operator extension:	Not reported
Legal status:	Private
Owner/Operator Type:	Operator
Owner/Op start date:	01/01/2002

Map ID
Direction
Distance
Elevation

MAP FINDINGS

Site

Database(s)

EDR ID Number
EPA ID Number

DETROIT UNIV OF MERCY DENTAL (Continued)

1000530403

Owner/Op end date: Not reported

Owner/operator name: NO ACTIVE O/OP AS NOT GENERATING WASTE
Owner/operator address: Not reported
Not reported

Owner/operator country: Not reported
Owner/operator telephone: Not reported
Owner/operator email: Not reported
Owner/operator fax: Not reported
Owner/operator extension: Not reported
Legal status: Private
Owner/Operator Type: Owner
Owner/Op start date: 01/01/2002
Owner/Op end date: Not reported

Handler Activities Summary:

U.S. importer of hazardous waste: No
Mixed waste (haz. and radioactive): No
Recycler of hazardous waste: No
Transporter of hazardous waste: No
Treater, storer or disposer of HW: No
Underground injection activity: No
On-site burner exemption: No
Furnace exemption: No
Used oil fuel burner: No
Used oil processor: No
User oil refiner: No
Used oil fuel marketer to burner: No
Used oil Specification marketer: No
Used oil transfer facility: No
Used oil transporter: No

. Waste code: D001
. Waste name: IGNITABLE HAZARDOUS WASTES ARE THOSE WASTES WHICH HAVE A FLASHPOINT OF LESS THAN 140 DEGREES FAHRENHEIT AS DETERMINED BY A PENSKEY-MARTENS CLOSED CUP FLASH POINT TESTER. ANOTHER METHOD OF DETERMINING THE FLASH POINT OF A WASTE IS TO REVIEW THE MATERIAL SAFETY DATA SHEET, WHICH CAN BE OBTAINED FROM THE MANUFACTURER OR DISTRIBUTOR OF THE MATERIAL. LACQUER THINNER IS AN EXAMPLE OF A COMMONLY USED SOLVENT WHICH WOULD BE CONSIDERED AS IGNITABLE HAZARDOUS WASTE.

Historical Generators:

Date form received by agency: 11/25/1991
Site name: DETROIT UNIV OF MERCY DENTAL
Classification: Small Quantity Generator

. Waste code: D001
. Waste name: IGNITABLE HAZARDOUS WASTES ARE THOSE WASTES WHICH HAVE A FLASHPOINT OF LESS THAN 140 DEGREES FAHRENHEIT AS DETERMINED BY A PENSKEY-MARTENS CLOSED CUP FLASH POINT TESTER. ANOTHER METHOD OF DETERMINING THE FLASH POINT OF A WASTE IS TO REVIEW THE MATERIAL SAFETY DATA SHEET, WHICH CAN BE OBTAINED FROM THE MANUFACTURER OR DISTRIBUTOR OF THE MATERIAL. LACQUER THINNER IS AN EXAMPLE OF A COMMONLY USED SOLVENT WHICH WOULD BE CONSIDERED AS IGNITABLE HAZARDOUS WASTE.

Violation Status: No violations found

Map ID
Direction
Distance
Elevation

MAP FINDINGS

Site

Database(s)

EDR ID Number
EPA ID Number

DETROIT UNIV OF MERCY DENTAL (Continued)

1000530403

FINDS:

Registry ID: 110003665695

Environmental Interest/Information System

RCRAInfo is a national information system that supports the Resource Conservation and Recovery Act (RCRA) program through the tracking of events and activities related to facilities that generate, transport, and treat, store, or dispose of hazardous waste. RCRAInfo allows RCRA program staff to track the notification, permit, compliance, and corrective action activities required under RCRA.

[Click this hyperlink](#) while viewing on your computer to access additional FINDS: detail in the EDR Site Report.

ECHO:

Envid: 1000530403
Registry ID: 110003665695
DFR URL: <http://echo.epa.gov/detailed-facility-report?fid=110003665695>

B47	SIEGEL FRANK	EDR Hist Cleaner	1009480615
SSE	420 FIELD AVE		N/A
< 1/8	DETROIT, MI		
0.014 mi.			
74 ft.	Site 5 of 6 in cluster B		
Actual:	EDR Hist Cleaner		
597 ft.			
Focus Map:	Year: Name:	Type:	
6	1926 MEYERSON LOUIS	CLEANERS AND DYERS	
	1926 MEYERSON LOUIS	LAUNDRIES	
	1931 SIEGEL FRANK	LAUNDRIES-HAND	

48	NOBLE MARION	EDR Hist Auto	1009489039
NNW	2000 E LARNED		N/A
< 1/8	DETROIT, MI		
0.015 mi.			
78 ft.			
Actual:	EDR Hist Auto		
595 ft.			
Focus Map:	Year: Name:	Type:	
5	1940 NOBLE MARION	AUTOMOBILE REPAIRING	

MAP FINDINGS

Map ID
Direction
Distance
Elevation

Site

Database(s)

EDR ID Number
EPA ID Number

Q49 **MORRIS AND WALKER**
NNW **1932 E LARNED**
< 1/8 **DETROIT, MI**
0.015 mi.
78 ft. **Site 1 of 3 in cluster Q**

EDR Hist Auto **1009488848**
N/A

Actual: EDR Hist Auto
591 ft.

Focus Map: 5	Year: 1931	Name: PATTERSONS AUTOMOBILE SERVICE MORRIS AND WALKER	Type: AUTOMOBILE REPAIRING AUTOMOBILE REPAIRING
------------------------	---------------	---	---

Q50 **BROOKER JOHN W**
NNW **1930 LARNED E**
< 1/8 **DETROIT, MI**
0.015 mi.
78 ft. **Site 2 of 3 in cluster Q**

EDR Hist Auto **1009488835**
N/A

Actual: EDR Hist Auto
591 ft.

Focus Map: 5	Year: 1921	Name: BROOKER JOHN W	Type: AUTOMOBILE REPAIRING
------------------------	---------------	-------------------------	-------------------------------

R51 **KIRLIN CO**
SSE **3401 E JEFFERSON AVE**
< 1/8 **DETROIT, MI 48207**
0.015 mi.
79 ft. **Site 1 of 8 in cluster R**

RCRA-SQG **1000285145**
ICIS **MID005320379**
FINDS
ECHO

Actual: RCRA-SQG:
594 ft.

Focus Map: 6	Date form received by agency: 07/20/2017
	Facility name: KIRLIN CO
	Facility address: 3401 E JEFFERSON AVE DETROIT, MI 48207
	EPA ID: MID005320379
	Contact: STEPHEN BROWNELL
	Contact address: Not reported
	Contact country: Not reported
	Contact telephone: 313-254-6400
	Contact email: INFO@KIRLINLIGHTING.COM
	EPA Region: 05
	Land type: Private
	Classification: Small Small Quantity Generator
	Description: Handler: generates more than 100 and less than 1000 kg of hazardous waste during any calendar month and accumulates less than 6000 kg of hazardous waste at any time; or generates 100 kg or less of hazardous waste during any calendar month, and accumulates more than 1000 kg of hazardous waste at any time

Owner/Operator Summary:

Owner/operator name:	KIRLIN CO
Owner/operator address:	Not reported
Owner/operator country:	Not reported
Owner/operator telephone:	Not reported
Owner/operator email:	Not reported
Owner/operator fax:	Not reported

Map ID
Direction
Distance
Elevation

MAP FINDINGS

Site

Database(s)

EDR ID Number
EPA ID Number

KIRLIN CO (Continued)

1000285145

Owner/operator extension: Not reported
Legal status: Private
Owner/Operator Type: Operator
Owner/Op start date: 01/01/1970
Owner/Op end date: Not reported

Owner/operator name: KIRLIN CO
Owner/operator address: Not reported
Owner/operator country: Not reported
Owner/operator telephone: Not reported
Owner/operator email: Not reported
Owner/operator fax: Not reported
Owner/operator extension: Not reported
Legal status: Private
Owner/Operator Type: Owner
Owner/Op start date: 01/01/1970
Owner/Op end date: Not reported

Handler Activities Summary:

U.S. importer of hazardous waste: No
Mixed waste (haz. and radioactive): No
Recycler of hazardous waste: No
Transporter of hazardous waste: No
Treater, storer or disposer of HW: No
Underground injection activity: No
On-site burner exemption: No
Furnace exemption: No
Used oil fuel burner: No
Used oil processor: No
User oil refiner: No
Used oil fuel marketer to burner: No
Used oil Specification marketer: No
Used oil transfer facility: No
Used oil transporter: No

. Waste code: D001
. Waste name: IGNITABLE HAZARDOUS WASTES ARE THOSE WASTES WHICH HAVE A FLASHPOINT OF LESS THAN 140 DEGREES FAHRENHEIT AS DETERMINED BY A PENSKEY-MARTENS CLOSED CUP FLASH POINT TESTER. ANOTHER METHOD OF DETERMINING THE FLASH POINT OF A WASTE IS TO REVIEW THE MATERIAL SAFETY DATA SHEET, WHICH CAN BE OBTAINED FROM THE MANUFACTURER OR DISTRIBUTOR OF THE MATERIAL. LACQUER THINNER IS AN EXAMPLE OF A COMMONLY USED SOLVENT WHICH WOULD BE CONSIDERED AS IGNITABLE HAZARDOUS WASTE.

Historical Generators:

Date form received by agency: 06/04/2015
Site name: KIRLIN CO
Classification: Small Quantity Generator

. Waste code: D001
. Waste name: IGNITABLE HAZARDOUS WASTES ARE THOSE WASTES WHICH HAVE A FLASHPOINT OF LESS THAN 140 DEGREES FAHRENHEIT AS DETERMINED BY A PENSKEY-MARTENS CLOSED CUP FLASH POINT TESTER. ANOTHER METHOD OF DETERMINING THE FLASH POINT OF A WASTE IS TO REVIEW THE MATERIAL SAFETY DATA SHEET, WHICH CAN BE OBTAINED FROM THE MANUFACTURER OR DISTRIBUTOR OF THE

Map ID
Direction
Distance
Elevation

MAP FINDINGS

Site

Database(s)

EDR ID Number
EPA ID Number

KIRLIN CO (Continued)

1000285145

MATERIAL. LACQUER THINNER IS AN EXAMPLE OF A COMMONLY USED SOLVENT WHICH WOULD BE CONSIDERED AS IGNITABLE HAZARDOUS WASTE.

Date form received by agency: 07/08/2014

Site name: KIRLIN CO

Classification: Small Quantity Generator

. Waste code: D001

. Waste name: IGNITABLE HAZARDOUS WASTES ARE THOSE WASTES WHICH HAVE A FLASHPOINT OF LESS THAN 140 DEGREES FAHRENHEIT AS DETERMINED BY A PENSKEY-MARTENS CLOSED CUP FLASH POINT TESTER. ANOTHER METHOD OF DETERMINING THE FLASH POINT OF A WASTE IS TO REVIEW THE MATERIAL SAFETY DATA SHEET, WHICH CAN BE OBTAINED FROM THE MANUFACTURER OR DISTRIBUTOR OF THE MATERIAL. LACQUER THINNER IS AN EXAMPLE OF A COMMONLY USED SOLVENT WHICH WOULD BE CONSIDERED AS IGNITABLE HAZARDOUS WASTE.

Date form received by agency: 05/07/2013

Site name: KIRLIN CO

Classification: Small Quantity Generator

. Waste code: D001

. Waste name: IGNITABLE HAZARDOUS WASTES ARE THOSE WASTES WHICH HAVE A FLASHPOINT OF LESS THAN 140 DEGREES FAHRENHEIT AS DETERMINED BY A PENSKEY-MARTENS CLOSED CUP FLASH POINT TESTER. ANOTHER METHOD OF DETERMINING THE FLASH POINT OF A WASTE IS TO REVIEW THE MATERIAL SAFETY DATA SHEET, WHICH CAN BE OBTAINED FROM THE MANUFACTURER OR DISTRIBUTOR OF THE MATERIAL. LACQUER THINNER IS AN EXAMPLE OF A COMMONLY USED SOLVENT WHICH WOULD BE CONSIDERED AS IGNITABLE HAZARDOUS WASTE.

Date form received by agency: 06/13/2012

Site name: KIRLIN CO

Classification: Small Quantity Generator

. Waste code: D001

. Waste name: IGNITABLE HAZARDOUS WASTES ARE THOSE WASTES WHICH HAVE A FLASHPOINT OF LESS THAN 140 DEGREES FAHRENHEIT AS DETERMINED BY A PENSKEY-MARTENS CLOSED CUP FLASH POINT TESTER. ANOTHER METHOD OF DETERMINING THE FLASH POINT OF A WASTE IS TO REVIEW THE MATERIAL SAFETY DATA SHEET, WHICH CAN BE OBTAINED FROM THE MANUFACTURER OR DISTRIBUTOR OF THE MATERIAL. LACQUER THINNER IS AN EXAMPLE OF A COMMONLY USED SOLVENT WHICH WOULD BE CONSIDERED AS IGNITABLE HAZARDOUS WASTE.

Date form received by agency: 04/04/2011

Site name: KIRLIN CO

Classification: Small Quantity Generator

. Waste code: D001

. Waste name: IGNITABLE HAZARDOUS WASTES ARE THOSE WASTES WHICH HAVE A FLASHPOINT OF LESS THAN 140 DEGREES FAHRENHEIT AS DETERMINED BY A PENSKEY-MARTENS CLOSED CUP FLASH POINT TESTER. ANOTHER METHOD OF DETERMINING THE FLASH POINT OF A WASTE IS TO REVIEW THE MATERIAL SAFETY DATA SHEET, WHICH CAN BE OBTAINED FROM THE MANUFACTURER OR DISTRIBUTOR OF THE MATERIAL. LACQUER THINNER IS AN EXAMPLE OF A COMMONLY USED SOLVENT WHICH WOULD BE CONSIDERED AS IGNITABLE HAZARDOUS WASTE.

Date form received by agency: 03/29/2010

Site name: KIRLIN CO

Map ID
Direction
Distance
Elevation

MAP FINDINGS

Site

Database(s)

EDR ID Number
EPA ID Number

KIRLIN CO (Continued)

1000285145

Classification: Small Quantity Generator

. Waste code: D001

. Waste name: IGNITABLE HAZARDOUS WASTES ARE THOSE WASTES WHICH HAVE A FLASHPOINT OF LESS THAN 140 DEGREES FAHRENHEIT AS DETERMINED BY A PENSKEY-MARTENS CLOSED CUP FLASH POINT TESTER. ANOTHER METHOD OF DETERMINING THE FLASH POINT OF A WASTE IS TO REVIEW THE MATERIAL SAFETY DATA SHEET, WHICH CAN BE OBTAINED FROM THE MANUFACTURER OR DISTRIBUTOR OF THE MATERIAL. LACQUER THINNER IS AN EXAMPLE OF A COMMONLY USED SOLVENT WHICH WOULD BE CONSIDERED AS IGNITABLE HAZARDOUS WASTE.

Date form received by agency: 11/03/2009

Site name: KIRLIN CO

Classification: Small Quantity Generator

. Waste code: D001

. Waste name: IGNITABLE HAZARDOUS WASTES ARE THOSE WASTES WHICH HAVE A FLASHPOINT OF LESS THAN 140 DEGREES FAHRENHEIT AS DETERMINED BY A PENSKEY-MARTENS CLOSED CUP FLASH POINT TESTER. ANOTHER METHOD OF DETERMINING THE FLASH POINT OF A WASTE IS TO REVIEW THE MATERIAL SAFETY DATA SHEET, WHICH CAN BE OBTAINED FROM THE MANUFACTURER OR DISTRIBUTOR OF THE MATERIAL. LACQUER THINNER IS AN EXAMPLE OF A COMMONLY USED SOLVENT WHICH WOULD BE CONSIDERED AS IGNITABLE HAZARDOUS WASTE.

Date form received by agency: 08/30/2002

Site name: KIRLIN CO

Classification: Conditionally Exempt Small Quantity Generator

. Waste code: D001

. Waste name: IGNITABLE HAZARDOUS WASTES ARE THOSE WASTES WHICH HAVE A FLASHPOINT OF LESS THAN 140 DEGREES FAHRENHEIT AS DETERMINED BY A PENSKEY-MARTENS CLOSED CUP FLASH POINT TESTER. ANOTHER METHOD OF DETERMINING THE FLASH POINT OF A WASTE IS TO REVIEW THE MATERIAL SAFETY DATA SHEET, WHICH CAN BE OBTAINED FROM THE MANUFACTURER OR DISTRIBUTOR OF THE MATERIAL. LACQUER THINNER IS AN EXAMPLE OF A COMMONLY USED SOLVENT WHICH WOULD BE CONSIDERED AS IGNITABLE HAZARDOUS WASTE.

Date form received by agency: 05/31/1988

Site name: KIRLIN CO

Classification: Small Quantity Generator

. Waste code: D001

. Waste name: IGNITABLE HAZARDOUS WASTES ARE THOSE WASTES WHICH HAVE A FLASHPOINT OF LESS THAN 140 DEGREES FAHRENHEIT AS DETERMINED BY A PENSKEY-MARTENS CLOSED CUP FLASH POINT TESTER. ANOTHER METHOD OF DETERMINING THE FLASH POINT OF A WASTE IS TO REVIEW THE MATERIAL SAFETY DATA SHEET, WHICH CAN BE OBTAINED FROM THE MANUFACTURER OR DISTRIBUTOR OF THE MATERIAL. LACQUER THINNER IS AN EXAMPLE OF A COMMONLY USED SOLVENT WHICH WOULD BE CONSIDERED AS IGNITABLE HAZARDOUS WASTE.

Facility Has Received Notices of Violations:

Regulation violated: Not reported

Area of violation: TSD IS-Preparedness and Prevention

Date violation determined: 03/28/2012

Date achieved compliance: 10/12/2012

Violation lead agency: EPA

Enforcement action: WRITTEN INFORMAL

Map ID
Direction
Distance
Elevation

MAP FINDINGS

Site

Database(s)

EDR ID Number
EPA ID Number

KIRLIN CO (Continued)

1000285145

Enforcement action date: 09/12/2012
Enf. disposition status: Not reported
Enf. disp. status date: Not reported
Enforcement lead agency: EPA
Proposed penalty amount: Not reported
Final penalty amount: Not reported
Paid penalty amount: Not reported

Regulation violated: Not reported
Area of violation: Permits - Application
Date violation determined: 03/28/2012
Date achieved compliance: 10/12/2012
Violation lead agency: EPA
Enforcement action: WRITTEN INFORMAL
Enforcement action date: 09/12/2012
Enf. disposition status: Not reported
Enf. disp. status date: Not reported
Enforcement lead agency: EPA
Proposed penalty amount: Not reported
Final penalty amount: Not reported
Paid penalty amount: Not reported

Regulation violated: Not reported
Area of violation: TSD IS-Container Use and Management
Date violation determined: 03/28/2012
Date achieved compliance: 10/12/2012
Violation lead agency: EPA
Enforcement action: WRITTEN INFORMAL
Enforcement action date: 09/12/2012
Enf. disposition status: Not reported
Enf. disp. status date: Not reported
Enforcement lead agency: EPA
Proposed penalty amount: Not reported
Final penalty amount: Not reported
Paid penalty amount: Not reported

Regulation violated: Not reported
Area of violation: Generators - Records/Reporting
Date violation determined: 03/28/2012
Date achieved compliance: 10/12/2012
Violation lead agency: EPA
Enforcement action: WRITTEN INFORMAL
Enforcement action date: 09/12/2012
Enf. disposition status: Not reported
Enf. disp. status date: Not reported
Enforcement lead agency: EPA
Proposed penalty amount: Not reported
Final penalty amount: Not reported
Paid penalty amount: Not reported

Regulation violated: Not reported
Area of violation: Generators - Pre-transport
Date violation determined: 03/28/2012
Date achieved compliance: 10/12/2012
Violation lead agency: EPA
Enforcement action: WRITTEN INFORMAL
Enforcement action date: 09/12/2012

Map ID
Direction
Distance
Elevation

MAP FINDINGS

Site

Database(s)

EDR ID Number
EPA ID Number

KIRLIN CO (Continued)

1000285145

Enf. disposition status: Not reported
Enf. disp. status date: Not reported
Enforcement lead agency: EPA
Proposed penalty amount: Not reported
Final penalty amount: Not reported
Paid penalty amount: Not reported

Evaluation Action Summary:

Evaluation date: 03/28/2012
Evaluation: COMPLIANCE EVALUATION INSPECTION ON-SITE
Area of violation: Generators - Records/Reporting
Date achieved compliance: 10/12/2012
Evaluation lead agency: EPA

Evaluation date: 03/28/2012
Evaluation: COMPLIANCE EVALUATION INSPECTION ON-SITE
Area of violation: TSD IS-Container Use and Management
Date achieved compliance: 10/12/2012
Evaluation lead agency: EPA

Evaluation date: 03/28/2012
Evaluation: COMPLIANCE EVALUATION INSPECTION ON-SITE
Area of violation: Generators - Pre-transport
Date achieved compliance: 10/12/2012
Evaluation lead agency: EPA

Evaluation date: 03/28/2012
Evaluation: COMPLIANCE EVALUATION INSPECTION ON-SITE
Area of violation: Permits - Application
Date achieved compliance: 10/12/2012
Evaluation lead agency: EPA

Evaluation date: 03/28/2012
Evaluation: COMPLIANCE EVALUATION INSPECTION ON-SITE
Area of violation: TSD IS-Preparedness and Prevention
Date achieved compliance: 10/12/2012
Evaluation lead agency: EPA

ICIS:

Enforcement Action ID: 05-200077649
FRS ID: 110003578931
Action Name: KIRLIN - Notice of Violation
Facility Name: KIRLIN CO
Facility Address: 3401 E JEFFERSON AVE
DETROIT, MI 48207
Enforcement Action Type: Notice of Violation
Facility County: WAYNE
Program System Acronym: RCRAINFO
Enforcement Action Forum Desc: Administrative - Informal
EA Type Code: NOV
Facility SIC Code: Not reported
Federal Facility ID: Not reported
Latitude in Decimal Degrees: 42.34288
Longitude in Decimal Degrees: -83.01185
Permit Type Desc: Not reported
Program System Acronym: MID005320379
Facility NAICS Code: Not reported

Map ID
 Direction
 Distance
 Elevation

MAP FINDINGS

Site

Database(s)

EDR ID Number
 EPA ID Number

KIRLIN CO (Continued)

1000285145

Tribal Land Code: Not reported

FINDS:

Registry ID: 110003578931

Environmental Interest/Information System

RCRAInfo is a national information system that supports the Resource Conservation and Recovery Act (RCRA) program through the tracking of events and activities related to facilities that generate, transport, and treat, store, or dispose of hazardous waste. RCRAInfo allows RCRA program staff to track the notification, permit, compliance, and corrective action activities required under RCRA.

[Click this hyperlink](#) while viewing on your computer to access additional FINDS: detail in the EDR Site Report.

ECHO:

Envid: 1000285145
 Registry ID: 110003578931
 DFR URL: <http://echo.epa.gov/detailed-facility-report?fid=110003578931>

C52
SSE
 < 1/8
 0.015 mi.
 80 ft.

STARKWEATHER-BUICK CO
112 E GRAND BLVD
DETROIT, MI

EDR Hist Auto 1009485472
N/A

Site 2 of 2 in cluster C

Actual: EDR Hist Auto
596 ft.

Focus Map: 6	Year:	Name:	Type:
	1921	STARKWEATHER-BUICK CO	AUTOMOBILE REPAIRING
	1921	MOEBS CARTAGE CO AND GARAGE	AUTOMOBILE GARAGES
	1926	HACQUOIL BUICK SALES	AUTOMOBILE GARAGES

S53
NNW
 < 1/8
 0.016 mi.
 82 ft.

WEIGLE GARAGE
1836 LARNED E
DETROIT, MI

EDR Hist Auto 1009488576
N/A

Site 1 of 2 in cluster S

Actual: EDR Hist Auto
587 ft.

Focus Map: 5	Year:	Name:	Type:
	1921	WEIGLE GARAGE	AUTOMOBILE GARAGES

MAP FINDINGS

Map ID			
Direction			
Distance			EDR ID Number
Elevation	Site	Database(s)	EPA ID Number

U58 **PRINCE BROS** **EDR Hist Auto** **1009487036**
NNW **1422 E LARNED** **N/A**
< 1/8 **DETROIT, MI**
0.017 mi.
88 ft. **Site 1 of 4 in cluster U**
Actual: EDR Hist Auto
597 ft.
Focus Map: Year: Name: Type:
5 1926 PRINCE BROS AUTOMOBILE REPAIRING

U59 **JOHNSON GILBERT T** **EDR Hist Auto** **1009487037**
NNW **1422 LARNED E** **N/A**
< 1/8 **DETROIT, MI**
0.017 mi.
88 ft. **Site 2 of 4 in cluster U**
Actual: EDR Hist Auto
597 ft.
Focus Map: Year: Name: Type:
5 1921 JOHNSON GILBERT T AUTOMOBILE REPAIRING

V60 **WEIGLE OSBORNE M** **EDR Hist Auto** **1009484816**
NNW **1006 E LARNED** **N/A**
< 1/8 **DETROIT, MI**
0.017 mi.
88 ft. **Site 1 of 6 in cluster V**
Actual: EDR Hist Auto
600 ft.
Focus Map: Year: Name: Type:
5 1931 WEIGLE OSBORNE M AUTOMOBILE GARAGES

H61 **DEREIG GEO** **EDR Hist Auto** **1009486774**
NNW **1362 E LARNED** **N/A**
< 1/8 **DETROIT, MI**
0.017 mi.
89 ft. **Site 2 of 3 in cluster H**
Actual: EDR Hist Auto
598 ft.
Focus Map: Year: Name: Type:
5 1926 DEREIG GEO AUTOMOBILE REPAIRING

G62 **SNYDER S GARAGE** **EDR Hist Auto** **1009487301**
NNW **1478 E LARNED** **N/A**
< 1/8 **DETROIT, MI**
0.017 mi.
89 ft. **Site 2 of 5 in cluster G**
Actual: EDR Hist Auto
596 ft.
Focus Map: Year: Name: Type:
5 1926 SNYDER S GARAGE AUTOMOBILE GARAGES

MAP FINDINGS

Map ID Direction Distance Elevation	Site	Database(s)	EDR ID Number EPA ID Number
V63 NNW < 1/8 0.017 mi. 89 ft.	CRESSY AUTO SERVICE THE 986 LARNED E DETROIT, MI Site 2 of 6 in cluster V	EDR Hist Auto	1009496593 N/A
Actual: 600 ft.	EDR Hist Auto		
Focus Map: 5	Year: Name: 1921 CRESSY AUTO SERVICE THE 1921 CRESSEY AUTO SERVICE	Type: AUTOMOBILE GARAGES AUTOMOBILE REPAIRING	
V64 NNW < 1/8 0.017 mi. 89 ft.	CRESSY AUTO SERVICE 986 E LARNED DETROIT, MI Site 3 of 6 in cluster V	EDR Hist Auto	1009496592 N/A
Actual: 600 ft.	EDR Hist Auto		
Focus Map: 5	Year: Name: 1926 CRESSY AUTO SERVICE	Type: AUTOMOBILE GARAGES	
U65 NNW < 1/8 0.017 mi. 90 ft.	PRINCE BROS 1440 E LARNED DETROIT, MI Site 3 of 4 in cluster U	EDR Hist Auto	1009487128 N/A
Actual: 597 ft.	EDR Hist Auto		
Focus Map: 5	Year: Name: 1931 PRINCE BROS	Type: AUTOMOBILE REPAIRING	
U66 NNW < 1/8 0.017 mi. 90 ft.	KEYSTONE GARAGE 1450 E LARNED DETROIT, MI Site 4 of 4 in cluster U	EDR Hist Auto	1009487180 N/A
Actual: 597 ft.	EDR Hist Auto		
Focus Map: 5	Year: Name: 1931 KEYSTONE GARAGE 1935 KEYSTONE GARAGE 1940 KEYSTONE GARAGE	Type: AUTOMOBILE REPAIRING AUTOMOBILE GARAGES AUTOMOBILE GARAGES	

Map ID
Direction
Distance
Elevation

MAP FINDINGS

Site

Database(s)

EDR ID Number
EPA ID Number

F67
NNW
< 1/8
0.018 mi.
94 ft.

DRC EAST RIVERWALK
DETROIT RIVER FROM BELLE ISLE TO REN. CENTER
DETROIT, MI 48207

US BROWNFIELDS
FINDS
1016350718
N/A

Site 4 of 5 in cluster F

Actual:
595 ft.

US BROWNFIELDS:

Focus Map:
5

Property Name: DRC EAST RIVERWALK
Recipient Name: Detroit/Wayne County Port Authority
Grant Type: Assessment
Property Number: Various
Parcel size: 5.4
Latitude: 42.33790
Longitude: -83.02559
HCM Label: Address Matching-Other
Map Scale: Not reported
Point of Reference: Not reported
Highlights: Not reported
Datum: North American Datum of 1983
Acres Property ID: 99341
IC Data Access: Not reported
Start Date: Not reported
Redev Completion Date: Not reported
Completed Date: Not reported
Acres Cleaned Up: Not reported
Cleanup Funding: Not reported
Cleanup Funding Source: Not reported
Assessment Funding: 5881
Assessment Funding Source: US EPA - Brownfields Assessment Cooperative Agreement
Redevelopment Funding: Not reported
Redev. Funding Source: Not reported
Redev. Funding Entity Name: Not reported
Redevelopment Start Date: 03/14/2006 00:00:00
Assessment Funding Entity: EPA
Cleanup Funding Entity: Not reported
Grant Type: Hazardous & Petroleum
Accomplishment Type: Phase I Environmental Assessment
Accomplishment Count: 1
Cooperative Agreement Number: 96550501
Start Date: 01/06/2006 00:00:00
Ownership Entity: Government
Completion Date: 05/03/2006 00:00:00
Current Owner: City of Detroit and Det. Riverfront Conservancy
Did Owner Change: N
Cleanup Required: U
Video Available: N
Photo Available: Y
Institutional Controls Required: U
IC Category Proprietary Controls: Not reported
IC Cat. Info. Devices: Not reported
IC Cat. Gov. Controls: Not reported
IC Cat. Enforcement Permit Tools: Not reported
IC in place date: Not reported
IC in place: Not reported
State/tribal program date: Not reported
State/tribal program ID: Not reported
State/tribal NFA date: Not reported
Air contaminated: Not reported
Air cleaned: Not reported

Map ID
Direction
Distance
Elevation

MAP FINDINGS

Site

Database(s)

EDR ID Number
EPA ID Number

DRC EAST RIVERWALK (Continued)

1016350718

Asbestos found:	Not reported
Asbestos cleaned:	Not reported
Controlled substance found:	Not reported
Controlled substance cleaned:	Not reported
Drinking water affected:	Not reported
Drinking water cleaned:	Not reported
Groundwater affected:	Not reported
Groundwater cleaned:	Not reported
Lead contaminant found:	Not reported
Lead cleaned up:	Not reported
No media affected:	Not reported
Unknown media affected:	Y
Other cleaned up:	Not reported
Other metals found:	Not reported
Other metals cleaned:	Not reported
Other contaminants found:	Not reported
Other contams found description:	Not reported
PAHs found:	Not reported
PAHs cleaned up:	Not reported
PCBs found:	Not reported
PCBs cleaned up:	Not reported
Petro products found:	Not reported
Petro products cleaned:	Not reported
Sediments found:	Not reported
Sediments cleaned:	Not reported
Soil affected:	Not reported
Soil cleaned up:	Not reported
Surface water cleaned:	Not reported
VOCs found:	Not reported
VOCs cleaned:	Not reported
Cleanup other description:	Not reported
Num. of cleanup and re-dev. jobs:	Not reported
Past use greenspace acreage:	Not reported
Past use residential acreage:	Not reported
Surface Water:	Not reported
Past use commercial acreage:	1.4
Past use industrial acreage:	4
Future use greenspace acreage:	Not reported
Future use residential acreage:	Not reported
Future use commercial acreage:	Not reported
Future use industrial acreage:	Not reported
Greenspace acreage and type:	Not reported
Superfund Fed. landowner flag:	Not reported
Arsenic cleaned up:	Not reported
Cadmium cleaned up:	Not reported
Chromium cleaned up:	Not reported
Copper cleaned up:	Not reported
Iron cleaned up:	Not reported
mercury cleaned up:	Not reported
Nickel Cleaned Up:	Not reported
No clean up:	Not reported
Pesticides cleaned up:	Not reported
Selenium cleaned up:	Not reported
SVOCs cleaned up:	Not reported
Unknown clean up:	Not reported
Arsenic contaminant found:	Not reported
Cadmium contaminant found:	Not reported

Map ID
 Direction
 Distance
 Elevation

MAP FINDINGS

Site

Database(s)

EDR ID Number
 EPA ID Number

DRC EAST RIVERWALK (Continued)

1016350718

Chromium contaminant found:	Not reported
Copper contaminant found:	Not reported
Iron contaminant found:	Not reported
Mercury contaminant found:	Not reported
Nickel contaminant found:	Not reported
No contaminant found:	Not reported
Pesticides contaminant found:	Not reported
Selenium contaminant found:	Not reported
SVOCs contaminant found:	Not reported
Unknown contaminant found:	Y
Future Use: Multistory	Not reported
Media affected Bluiding Material:	Not reported
Media affected indoor air:	Not reported
Building material media cleaned up:	Not reported
Indoor air media cleaned up:	Not reported
Unknown media cleaned up:	Not reported
Past Use: Multistory	Not reported
Property Description:	Undeveloped Land / Former Riverfront Industrial / Varies
Below Poverty Number:	2655
Below Poverty Percent:	41.5%
Meidan Income:	4182
Meidan Income Number:	3808
Meidan Income Percent:	59.6%
Vacant Housing Number:	574
Vacant Housing Percent:	13.1%
Unemployed Number:	686
Unemployed Percent:	10.7%
Property Name:	DRC EAST RIVERWALK
Recipient Name:	Detroit/Wayne County Port Authority
Grant Type:	Assessment
Property Number:	Various
Parcel size:	5.4
Latitude:	42.33790
Longitude:	-83.02559
HCM Label:	Address Matching-Other
Map Scale:	Not reported
Point of Reference:	Not reported
Highlights:	Not reported
Datum:	North American Datum of 1983
Acres Property ID:	99341
IC Data Access:	Not reported
Start Date:	Not reported
Redev Completion Date:	Not reported
Completed Date:	Not reported
Acres Cleaned Up:	Not reported
Cleanup Funding:	Not reported
Cleanup Funding Source:	Not reported
Assessment Funding:	9841
Assessment Funding Source:	US EPA - Brownfields Assessment Cooperative Agreement
Redevelopment Funding:	Not reported
Redev. Funding Source:	Not reported
Redev. Funding Entity Name:	Not reported
Redevelopment Start Date:	03/14/2006 00:00:00
Assessment Funding Entity:	Not reported
Cleanup Funding Entity:	Not reported
Grant Type:	Hazardous & Petroleum

Map ID
Direction
Distance
Elevation

MAP FINDINGS

Site

Database(s)

EDR ID Number
EPA ID Number

DRC EAST RIVERWALK (Continued)

1016350718

Accomplishment Type:	Supplemental Assessment
Accomplishment Count:	0
Cooperative Agreement Number:	96550501
Start Date:	03/14/2006 00:00:00
Ownership Entity:	Government
Completion Date:	07/13/2006 00:00:00
Current Owner:	City of Detroit and Det. Riverfront Conservancy
Did Owner Change:	N
Cleanup Required:	U
Video Available:	N
Photo Available:	Y
Institutional Controls Required:	U
IC Category Proprietary Controls:	Not reported
IC Cat. Info. Devices:	Not reported
IC Cat. Gov. Controls:	Not reported
IC Cat. Enforcement Permit Tools:	Not reported
IC in place date:	Not reported
IC in place:	Not reported
State/tribal program date:	Not reported
State/tribal program ID:	Not reported
State/tribal NFA date:	Not reported
Air contaminated:	Not reported
Air cleaned:	Not reported
Asbestos found:	Not reported
Asbestos cleaned:	Not reported
Controlled substance found:	Not reported
Controlled substance cleaned:	Not reported
Drinking water affected:	Not reported
Drinking water cleaned:	Not reported
Groundwater affected:	Not reported
Groundwater cleaned:	Not reported
Lead contaminant found:	Not reported
Lead cleaned up:	Not reported
No media affected:	Not reported
Unknown media affected:	Y
Other cleaned up:	Not reported
Other metals found:	Not reported
Other metals cleaned:	Not reported
Other contaminants found:	Not reported
Other contaminants found description:	Not reported
PAHs found:	Not reported
PAHs cleaned up:	Not reported
PCBs found:	Not reported
PCBs cleaned up:	Not reported
Petro products found:	Not reported
Petro products cleaned:	Not reported
Sediments found:	Not reported
Sediments cleaned:	Not reported
Soil affected:	Not reported
Soil cleaned up:	Not reported
Surface water cleaned:	Not reported
VOCs found:	Not reported
VOCs cleaned:	Not reported
Cleanup other description:	Not reported
Num. of cleanup and re-dev. jobs:	Not reported
Past use greenspace acreage:	Not reported
Past use residential acreage:	Not reported

Map ID
Direction
Distance
Elevation

MAP FINDINGS

Site

Database(s)

EDR ID Number
EPA ID Number

DRC EAST RIVERWALK (Continued)

1016350718

Surface Water:	Not reported
Past use commercial acreage:	1.4
Past use industrial acreage:	4
Future use greenspace acreage:	Not reported
Future use residential acreage:	Not reported
Future use commercial acreage:	Not reported
Future use industrial acreage:	Not reported
Greenspace acreage and type:	Not reported
Superfund Fed. landowner flag:	Not reported
Arsenic cleaned up:	Not reported
Cadmium cleaned up:	Not reported
Chromium cleaned up:	Not reported
Copper cleaned up:	Not reported
Iron cleaned up:	Not reported
mercury cleaned up:	Not reported
Nickel Cleaned Up:	Not reported
No clean up:	Not reported
Pesticides cleaned up:	Not reported
Selenium cleaned up:	Not reported
SVOCs cleaned up:	Not reported
Unknown clean up:	Not reported
Arsenic contaminant found:	Not reported
Cadmium contaminant found:	Not reported
Chromium contaminant found:	Not reported
Copper contaminant found:	Not reported
Iron contaminant found:	Not reported
Mercury contaminant found:	Not reported
Nickel contaminant found:	Not reported
No contaminant found:	Not reported
Pesticides contaminant found:	Not reported
Selenium contaminant found:	Not reported
SVOCs contaminant found:	Not reported
Unknown contaminant found:	Y
Future Use: Multistory	Not reported
Media affected Bluiding Material:	Not reported
Media affected indoor air:	Not reported
Building material media cleaned up:	Not reported
Indoor air media cleaned up:	Not reported
Unknown media cleaned up:	Not reported
Past Use: Multistory	Not reported
Property Description:	Undeveloped Land / Former Riverfront Industrial / Varies
Below Poverty Number:	2655
Below Poverty Percent:	41.5%
Meidan Income:	4182
Meidan Income Number:	3808
Meidan Income Percent:	59.6%
Vacant Housing Number:	574
Vacant Housing Percent:	13.1%
Unemployed Number:	686
Unemployed Percent:	10.7%

FINDS:

Registry ID: 110039137920

Environmental Interest/Information System
US EPA Assessment, Cleanup and Redevelopment Exchange System (ACRES)

Map ID
Direction
Distance
Elevation

MAP FINDINGS

Site

Database(s)

EDR ID Number
EPA ID Number

DRC EAST RIVERWALK (Continued)

1016350718

is an federal online database for Brownfields Grantees to electronically submit data directly to EPA.

[Click this hyperlink](#) while viewing on your computer to access additional FINDS: detail in the EDR Site Report.

D68
SSE
< 1/8
0.018 mi.
95 ft.

RIVERFRONT HOLDINGS INC
400 JEFFERSON CT
DETROIT, MI 48207
Site 4 of 5 in cluster D

MI LUST **U003932442**
MI UST **N/A**

Actual:
599 ft.
Focus Map:
6

LUST:
Facility ID: 00041478
Source: STATE OF MICHIGAN
Owner Name: Riverfront Holdings Inc
Owner Address: 400 E Jefferson
Owner City,St,Zip: Detroit, MI 48243
Owner Contact: Not reported
Owner Phone: (313) 667-7187
Country: USA
District: Southeast MI
Site Name: Riverfront East Parking Garage
Latitude: 42.33027
Longitude: -83.03998
Date of Collection: Not reported
Method of Collection: Interpolation-Map
Accuracy: 15
Accuracy Value Unit: METERS
Horizontal Data: NAD83
Point Line Area: POINT
Desc Category: Not reported

Leak Number: C-0522-03
Release Date: 11/26/2003
Substance Released: Gasoline
Release Status: Closed
Release Closed Date: 02/12/2004

UST:
Facility Type: CLOSED
Facility ID: 00041478
Owner Country: Not reported
Owner Name: RIVERFRONT HOLDINGS INC
Owner Address: 400 E JEFFERSON
Owner City: DETROIT
Owner State: MI
Owner Zip: 48243
Owner Contact: Not reported
Owner Phone: 3136677187
Contact: Robert Fenn
Contact Phone: (248) 753-5736
Date of Collection: Not reported
Accuracy: 15
Horizontal Datum: NAD83
Accuracy Value Unit: METERS
Source: STATE OF MICHIGAN

Map ID
Direction
Distance
Elevation

MAP FINDINGS

Site

Database(s)

EDR ID Number
EPA ID Number

RIVERFRONT HOLDINGS INC (Continued)

U003932442

Point Line Area:	POINT	
Desc Category:	Not reported	
Method of Collection:	Interpolation-Map	
District:	Region 1 - SE Michigan District Office	
Tank ID:	1	
Capacity:	5000	
Tank Status:	Removed from Ground	
Substance:	Gasoline,	
Install Date:	Not reported	
Remove Date:	12/03/2003	
Tank Number:	UTK-119167-15	
Tank Details Compartments:		Not reported
Tank Details Number of Compartments:		Not reported
Tank Release Detection Automatic Tank Gauging:		Not reported
Tank Release Detection Groundwater Monitoring:		Not reported
Impressed Device:		Not reported
Tank Release Detection Inter Monitoring/Second Conatinment:		Not reported
Tank Release Detection Interstitial Monitoring Double Walled Tank/Piping:		Not reported
Tank Release Detection Inventory Control:		Not reported
Tank Release Detection Manual (Static) Tank Gauging:		Not reported
Tank Release Detection Other:		Not reported
Tank Release Detection Other Comment:		Not reported
Tank Release Detection Tank Tightness Testing:		Not reported
Tank Release Detection Vapor Monitoring:		Not reported
Piping Release Detection Automatic Line Leak Detectors:		Not reported
Piping Release Detection Ground Water Monitoring:		Not reported
Piping Release Detection Interstitial Monitoring Double Walled Piping:		Not reported
Piping Release Detection Interstitial Monitoring Second Containment:		Not reported
Piping Release Detection Line Tightness Testing:		Not reported
Piping Release Detection Other:		Not reported
Piping Release Detection Other Comment:		Not reported
Piping Release Detection Vapor Monitoring:		Not reported
Piping Material Bare Steel:		Not reported
Piping Material Cathodically Protected:		Not reported
Piping Material Copper:		Not reported
Piping Material Double Walled:		Not reported
Piping Material Enviroflex:		Not reported
Piping Material Fiberglass Reinforced Plastic:		Not reported
Piping Material Flexible Piping:		Not reported
Piping Material Galvanized Steel:		Not reported
Piping Material Geo Flex:		Not reported
Piping Material Other:		Not reported
Piping Material Other Comment:		Not reported
Piping Material Unknown:		CHECKED
Piping Type Gravity Fed:		Not reported
Piping Type Has Piping Been Repaired:		Not reported
Piping Type Not Marked on Form:		Not reported
Piping Type Pressure (Remote):		Not reported
Piping Type Suction: No Valve at Tank		Not reported
Piping Type Suction: Valve at Tank		Not reported
Tank Material Asphalt Coated or Bare Steel:		CHECKED
Tank Material Cathodically Protected Steel:		Not reported
Tank Material Composite (Steel With Fiberglass):		Not reported
Tank Material Concrete:		Not reported
Tank Material Double Walled:		Not reported
Tank Material Epoxy Coated Steel:		Not reported
Tank Material Excavation Liner:		Not reported

Map ID
Direction
Distance
Elevation

MAP FINDINGS

Site

Database(s)

EDR ID Number
EPA ID Number

RIVERFRONT HOLDINGS INC (Continued)

U003932442

Tank Material Fiberglass Reinforced Plastic: Not reported
Tank Material Has Tank Been Repaired: Not reported
Tank Material Lined Interior: Not reported
Tank Material Other: Not reported
Tank Material Description of Other Construction: Not reported
Tank Material Polyethylene Tank Jacket: Not reported
Tank Material Unknown: Not reported
Latitude: 42.33027
Longitude: -83.03998

V69
SSE
< 1/8
0.018 mi.
96 ft.

965 E. JEFFERSON AVE
DETROIT, MI
Site 4 of 6 in cluster V

MI BEA S105768147
N/A

Actual:
603 ft.
Focus Map:
5

BEA:
Secondary Address: Not reported
BEA Number: 1571
District: Southeast MI
Date Received: 12/11/2001
Submitter Name: 965 Associates LLC
Petition Determination: Affirmed
Petition Disclosure: 1
Category: No Hazardous Substance(s)
Determination 20107A: Affirmed
Reviewer: novake
Division Assigned: Environmental Response Division

W70
SSE
< 1/8
0.019 mi.
99 ft.

DENTAL SCHOOL COMPLEX
2931 E JEFFERSON AVE
DETROIT, MI 48207
Site 1 of 5 in cluster W

MI UST U003326455
N/A

Actual:
594 ft.
Focus Map:
5

UST:
Facility Type: CLOSED
Facility ID: 00038572
Owner Country: Not reported
Owner Name: UNIV OF DETROIT/MERCY
Owner Address: 4001 W MCNICHOLS RD
Owner City: DETROIT
Owner State: MI
Owner Zip: 48221-3038
Owner Contact: Not reported
Owner Phone: 3139931133
Contact: ROBERT HANNA
Contact Phone: (313) 993-1133
Date of Collection: 01/11/2001
Accuracy: 100
Horizontal Datum: NAD83
Accuracy Value Unit: FEET
Source: STATE OF MICHIGAN
Point Line Area: POINT
Desc Category: Plant Entrance (Freight)
Method of Collection: Address Matching-House Number

Map ID
Direction
Distance
Elevation

MAP FINDINGS

Site

Database(s)

EDR ID Number
EPA ID Number

DENTAL SCHOOL COMPLEX (Continued)

U003326455

District:	Region 1 - SE Michigan District Office	
Tank ID:	1	
Capacity:	2000	
Tank Status:	Removed from Ground	
Substance:	Heating Oil,	
Install Date:	01/01/1942	
Remove Date:	05/25/1995	
Tank Number:	UTK-020252-15	
Tank Details Compartments:		Not reported
Tank Details Number of Compartments:		Not reported
Tank Release Detection Automatic Tank Gauging:		Not reported
Tank Release Detection Groundwater Monitoring:		Not reported
Impressed Device:		Not reported
Tank Release Detection Inter Monitoring/Second Conatinment:		Not reported
Tank Release Detection Interstitial Monitoring Double Walled Tank/Piping:		Not reported
Tank Release Detection Inventory Control:		Not reported
Tank Release Detection Manual (Static) Tank Gauging:		Not reported
Tank Release Detection Other:		Not reported
Tank Release Detection Other Comment:		Not reported
Tank Release Detection Tank Tightness Testing:		Not reported
Tank Release Detection Vapor Monitoring:		Not reported
Piping Release Detection Automatic Line Leak Detectors:		Not reported
Piping Release Detection Ground Water Monitoring:		Not reported
Piping Release Detection Interstitial Monitoring Double Walled Piping:		Not reported
Piping Release Detection Interstitial Monitoring Second Containment:		Not reported
Piping Release Detection Line Tightness Testing:		Not reported
Piping Release Detection Other:		Not reported
Piping Release Detection Other Comment:		Not reported
Piping Release Detection Vapor Monitoring:		Not reported
Piping Material Bare Steel:		Not reported
Piping Material Cathodically Protected:		Not reported
Piping Material Copper:		Not reported
Piping Material Double Walled:		Not reported
Piping Material Enviroflex:		Not reported
Piping Material Fiberglass Reinforced Plastic:		Not reported
Piping Material Flexible Piping:		Not reported
Piping Material Galvanized Steel:		Not reported
Piping Material Geo Flex:		Not reported
Piping Material Other:		Not reported
Piping Material Other Comment:		Not reported
Piping Material Unknown:		CHECKED
Piping Type Gravity Fed:		Not reported
Piping Type Has Piping Been Repaired:		Not reported
Piping Type Not Marked on Form:		Not reported
Piping Type Pressure (Remote):		Not reported
Piping Type Suction: No Valve at Tank		Not reported
Piping Type Suction: Valve at Tank		Not reported
Tank Material Asphalt Coated or Bare Steel:		CHECKED
Tank Material Cathodically Protected Steel:		Not reported
Tank Material Composite (Steel With Fiberglass):		Not reported
Tank Material Concrete:		Not reported
Tank Material Double Walled:		Not reported
Tank Material Epoxy Coated Steel:		Not reported
Tank Material Excavation Liner:		Not reported
Tank Material Fiberglass Reinforced Plastic:		Not reported
Tank Material Has Tank Been Repaired:		Not reported
Tank Material Lined Interior:		Not reported

Map ID
Direction
Distance
Elevation

MAP FINDINGS

Site

Database(s)

EDR ID Number
EPA ID Number

DENTAL SCHOOL COMPLEX (Continued)

U003326455

Tank Material Other: Not reported
Tank Material Description of Other Construction: Not reported
Tank Material Polyethylene Tank Jacket: Not reported
Tank Material Unknown: Not reported
Latitude: 42.33975
Longitude: -83.01950

71
SSE
< 1/8
0.019 mi.
101 ft.

WALGREEN CO
6331 E JEFFERSON AVE
DETROIT, MI 48207

RCRA-CESQG 1000371981
MI LUST MID052051232
MI AUL
MI INVENTORY
FINDS
ECHO
MI BEA
MI WDS

Actual:
598 ft.

Focus Map:
6

RCRA-CESQG:

Date form received by agency: 09/12/2013
Facility name: WALGREEN CO
Facility address: 6331 E JEFFERSON AVE
DETROIT, MI 48207
EPA ID: MID052051232
Mailing address: 104 WILMONT RD
MS 1434
DEERFIELD, IL 60015
Contact: ANDREW J MARKS
Contact address: Not reported
Not reported
Contact country: US
Contact telephone: 847-315-2602
Contact email: ANDREW.MARKS@WALGREENS.COM
EPA Region: 05
Classification: Conditionally Exempt Small Quantity Generator
Description: Handler: generates 100 kg or less of hazardous waste per calendar month, and accumulates 1000 kg or less of hazardous waste at any time; or generates 1 kg or less of acutely hazardous waste per calendar month, and accumulates at any time: 1 kg or less of acutely hazardous waste; or 100 kg or less of any residue or contaminated soil, waste or other debris resulting from the cleanup of a spill, into or on any land or water, of acutely hazardous waste; or generates 100 kg or less of any residue or contaminated soil, waste or other debris resulting from the cleanup of a spill, into or on any land or water, of acutely hazardous waste during any calendar month, and accumulates at any time: 1 kg or less of acutely hazardous waste; or 100 kg or less of any residue or contaminated soil, waste or other debris resulting from the cleanup of a spill, into or on any land or water, of acutely hazardous waste

Owner/Operator Summary:

Owner/operator name: LRC BARBERTON INVESTORS LTD
Owner/operator address: Not reported
Not reported
Owner/operator country: Not reported
Owner/operator telephone: Not reported
Owner/operator email: Not reported
Owner/operator fax: Not reported
Owner/operator extension: Not reported

Map ID
Direction
Distance
Elevation

MAP FINDINGS

Site

Database(s)

EDR ID Number
EPA ID Number

WALGREEN CO (Continued)

1000371981

Legal status: Private
Owner/Operator Type: Owner
Owner/Op start date: 11/08/1998
Owner/Op end date: Not reported

Owner/operator name: WALGREEN CO
Owner/operator address: Not reported

Owner/operator country: Not reported
Owner/operator telephone: Not reported
Owner/operator email: Not reported
Owner/operator fax: Not reported
Owner/operator extension: Not reported

Legal status: Private
Owner/Operator Type: Operator
Owner/Op start date: 11/08/1998
Owner/Op end date: Not reported

Handler Activities Summary:

U.S. importer of hazardous waste: No
Mixed waste (haz. and radioactive): No
Recycler of hazardous waste: No
Transporter of hazardous waste: No
Treater, storer or disposer of HW: No
Underground injection activity: No
On-site burner exemption: No
Furnace exemption: No
Used oil fuel burner: No
Used oil processor: No
User oil refiner: No
Used oil fuel marketer to burner: No
Used oil Specification marketer: No
Used oil transfer facility: No
Used oil transporter: No

. Waste code: D001
. Waste name: IGNITABLE HAZARDOUS WASTES ARE THOSE WASTES WHICH HAVE A FLASHPOINT OF LESS THAN 140 DEGREES FAHRENHEIT AS DETERMINED BY A PENSKEY-MARTENS CLOSED CUP FLASH POINT TESTER. ANOTHER METHOD OF DETERMINING THE FLASH POINT OF A WASTE IS TO REVIEW THE MATERIAL SAFETY DATA SHEET, WHICH CAN BE OBTAINED FROM THE MANUFACTURER OR DISTRIBUTOR OF THE MATERIAL. LACQUER THINNER IS AN EXAMPLE OF A COMMONLY USED SOLVENT WHICH WOULD BE CONSIDERED AS IGNITABLE HAZARDOUS WASTE.

Historical Generators:

Date form received by agency: 02/13/1995
Site name: GTP LLC
Classification: Conditionally Exempt Small Quantity Generator

. Waste code: D001
. Waste name: IGNITABLE HAZARDOUS WASTES ARE THOSE WASTES WHICH HAVE A FLASHPOINT OF LESS THAN 140 DEGREES FAHRENHEIT AS DETERMINED BY A PENSKEY-MARTENS CLOSED CUP FLASH POINT TESTER. ANOTHER METHOD OF DETERMINING THE FLASH POINT OF A WASTE IS TO REVIEW THE MATERIAL SAFETY DATA SHEET, WHICH CAN BE OBTAINED FROM THE MANUFACTURER OR DISTRIBUTOR OF THE MATERIAL. LACQUER THINNER IS AN EXAMPLE OF A COMMONLY USED SOLVENT

Map ID
Direction
Distance
Elevation

MAP FINDINGS

Site

Database(s)

EDR ID Number
EPA ID Number

WALGREEN CO (Continued)

1000371981

WHICH WOULD BE CONSIDERED AS IGNITABLE HAZARDOUS WASTE.

Violation Status: No violations found

LUST:

Facility ID: 50001843
Source: STATE OF MICHIGAN
Owner Name: Sherwood/Hydro Corp
Owner Address: 6331 E Jefferson Ave
Owner City,St,Zip: Detroit, MI 48207-4317
Owner Contact: Not reported
Owner Phone: (313) 259-2095
Country: USA
District: Southeast MI
Site Name: Sherwood
Latitude: 42.34392
Longitude: -83.00981
Date of Collection: 01/11/2001
Method of Collection: Address Matching-House Number
Accuracy: 100
Accuracy Value Unit: FEET
Horizontal Data: NAD83
Point Line Area: POINT
Desc Category: Plant Entrance (Freight)

Leak Number: C-1092-96
Release Date: 11/07/1995
Substance Released: Unknown
Release Status: Closed
Release Closed Date: 02/13/1998

AUL:

Status: Pending
Site Name: Not reported
Property: Sherwood
Land Use Restriction Type: RC
Program Type: Part 213
Program Support Assigned User: Nicholas Swartz
Program Support Assigned Date: 08/31/2009
Legal Description Of Property: Migrated
Based On The Deq Ref #: 11121304580
MDEQ Reference Number: RC-RRD-213-04-580
Property Or Description Restricted Area: Migrated
Lead Division: STD
File Name Of Hyperlinked Legal Doc: U:\\kermit\\11121304580.pdf
Mapped Polygons Area In Acres: 0.0365
Mapped Polygons Area In Square Miles: 0.0001
Date Data Entry Started: 08/31/2009
Date Data Entry Finished: 08/31/2009
Individual Or Staff Assoc With The Mapping: Nicholas Swartz
Program Used To Map Restricted Features: ArcInfo 9.3 and IcoMap 4.2
Date Legal Paperwork Stamped/Filed/Register Of Deeds: Not reported
Commercial I Land Use Restriction: 0
Commercial Ii Land Use Restriction: 0
Commercial Iii Land Use Restriction: 0
Commercial Iv Land Use Restriction: 0
Industrial Land Use Restriction: 0
Residential Land Use Restriction: 0

Map ID
Direction
Distance
Elevation

MAP FINDINGS

Site

Database(s)

EDR ID Number
EPA ID Number

WALGREEN CO (Continued)

1000371981

Recreational Land Use Restriction:	0
Multiple Land-Use Restrictions:	0
Site Specific Restrictions:	1
Groundwater Consumption Restrictions:	1
Groundwater Contact Restrictions:	1
Special Well Construction Requirements:	0
Special Building Restrictions:	0
Excavation And Soil Movement Restrictions:	0
Soil Movement Requirements:	1
There Is A Restriction On All Construction:	0
Monitoring Well Protected, No Tampering Or Removal:	0
There Is An Exposure Barrier In Place:	0
There Is A Health And Safety Plan:	1
There Is A Permanent Marker On The Site:	0
Comment:	Request received on 8/4/2004
Map Comments:	Land restriction has not been mapped in kermite as of January 10, 2008. LUR is mapped in KERMIT as of 20090831 - Nick Swartz

INVENTORY:

Bea Number: Not reported
Township: Not reported
District: Southeast MI
Data Source: Part 213
Latitude: 42.34393
Longitude: -83.00982

FINDS:

Registry ID: 110003596537

Environmental Interest/Information System

RCRAInfo is a national information system that supports the Resource Conservation and Recovery Act (RCRA) program through the tracking of events and activities related to facilities that generate, transport, and treat, store, or dispose of hazardous waste. RCRAInfo allows RCRA program staff to track the notification, permit, compliance, and corrective action activities required under RCRA.

[Click this hyperlink](#) while viewing on your computer to access additional FINDS: detail in the EDR Site Report.

ECHO:

Envid: 1000371981
Registry ID: 110003596537
DFR URL: <http://echo.epa.gov/detailed-facility-report?fid=110003596537>

BEA:

Secondary Address: Not reported
BEA Number: 467
District: Southeast MI
Date Received: 11/04/1997
Submitter Name: GTP, L.L.C.
Petition Determination: Affirmed
Petition Disclosure: 1

Map ID
Direction
Distance
Elevation

MAP FINDINGS

Site

Database(s)

EDR ID Number
EPA ID Number

WALGREEN CO (Continued)

1000371981

Category: No Hazardous Substance(s)
Determination 20107A: Affirmed
Reviewer: temppm
Division Assigned: Storage Tank Division

WDS:

Site Id: MID052051232
WMD Id: 396051
Site Specific Name: WALGREEN DRUG STORE #4797
Mailing Address: 104 WILMONT RD
Mailing City/State/Zip: 60015
Mailing County: Not reported

J72
SSE
< 1/8
0.019 mi.
101 ft.

UNIVERSITY HAND LAUNDRY
579 E JEFF AVE
DETROIT, MI
Site 5 of 6 in cluster J

EDR Hist Cleaner **1009481736**
N/A

Actual: EDR Hist Cleaner
600 ft.

Focus Map: 5 Year: 1926 Name: UNIVERSITY HAND LAUNDRY Type: LAUNDRIES

X73
SSE
< 1/8
0.020 mi.
103 ft.

GIBBS EDWIN N
621 W JEFF AVE
DETROIT, MI
Site 1 of 2 in cluster X

EDR Hist Cleaner **1009482016**
N/A

Actual: EDR Hist Cleaner
599 ft.

Focus Map: 5 Year: 1940 Name: GIBBS EDWIN N Type: CLOTHES PRESSERS AND CLEANERS

X74
SSE
< 1/8
0.020 mi.
104 ft.

GIBBS EDW N
613 W JEFF AVE
DETROIT, MI
Site 2 of 2 in cluster X

EDR Hist Cleaner **1009481959**
N/A

Actual: EDR Hist Cleaner
599 ft.

Focus Map: 5 Year: 1935 Name: GIBBS EDW N Type: CLOTHES PRESSERS AND CLEANERS

Map ID
Direction
Distance
Elevation

MAP FINDINGS

Site

Database(s)

EDR ID Number
EPA ID Number

I75
SSE
< 1/8
0.021 mi.
109 ft.

MI DEPT/TRANSPORTATION
JEFFERSON @ I 375 (S04-82111)
DETROIT, MI 48231

RCRA NonGen / NLR 1001214531
MIR000028365

Site 11 of 17 in cluster I

Actual:
600 ft.

RCRA NonGen / NLR:

Date form received by agency: 04/26/1999

Focus Map:
5

Facility name: MI DEPT/TRANSPORTATION
Facility address: JEFFERSON @ I 375 (S04-82111)
DETROIT, MI 48231

EPA ID: MIR000028365
Mailing address: PO BOX 30050
LANSING, MI 48909

Contact: GARY BEASLEY
Contact address: JEFFERSON @ I 375 (S04-82111)
DETROIT, MI 48231

Contact country: US
Contact telephone: 517-241-0085
Contact email: Not reported

EPA Region: 05
Classification: Non-Generator
Description: Handler: Non-Generators do not presently generate hazardous waste

Owner/Operator Summary:

Owner/operator name: MICH DEPT OF TRANSPORTATION

Owner/operator address: Not reported
Not reported

Owner/operator country: Not reported

Owner/operator telephone: Not reported

Owner/operator email: Not reported

Owner/operator fax: Not reported

Owner/operator extension: Not reported

Legal status: State

Owner/Operator Type: Owner

Owner/Op start date: 01/01/1970

Owner/Op end date: Not reported

Owner/operator name: MICH DEPT OF TRANSPORTATION

Owner/operator address: Not reported
Not reported

Owner/operator country: Not reported

Owner/operator telephone: Not reported

Owner/operator email: Not reported

Owner/operator fax: Not reported

Owner/operator extension: Not reported

Legal status: State

Owner/Operator Type: Operator

Owner/Op start date: 01/01/1970

Owner/Op end date: Not reported

Handler Activities Summary:

U.S. importer of hazardous waste: No

Mixed waste (haz. and radioactive): No

Recycler of hazardous waste: No

Transporter of hazardous waste: No

Treater, storer or disposer of HW: No

Underground injection activity: No

Map ID
 Direction
 Distance
 Elevation

MAP FINDINGS

Site

Database(s)

EDR ID Number
 EPA ID Number

MI DEPT/TRANSPORTATION (Continued)

1001214531

On-site burner exemption: No
 Furnace exemption: No
 Used oil fuel burner: No
 Used oil processor: No
 User oil refiner: No
 Used oil fuel marketer to burner: No
 Used oil Specification marketer: No
 Used oil transfer facility: No
 Used oil transporter: No

. Waste code: D001
 . Waste name: IGNITABLE HAZARDOUS WASTES ARE THOSE WASTES WHICH HAVE A FLASHPOINT OF LESS THAN 140 DEGREES FAHRENHEIT AS DETERMINED BY A PENSKEY-MARTENS CLOSED CUP FLASH POINT TESTER. ANOTHER METHOD OF DETERMINING THE FLASH POINT OF A WASTE IS TO REVIEW THE MATERIAL SAFETY DATA SHEET, WHICH CAN BE OBTAINED FROM THE MANUFACTURER OR DISTRIBUTOR OF THE MATERIAL. LACQUER THINNER IS AN EXAMPLE OF A COMMONLY USED SOLVENT WHICH WOULD BE CONSIDERED AS IGNITABLE HAZARDOUS WASTE.

Historical Generators:

Date form received by agency: 11/07/1997
 Site name: MI DEPT/TRANSPORTATION
 Classification: Large Quantity Generator

. Waste code: D001
 . Waste name: IGNITABLE HAZARDOUS WASTES ARE THOSE WASTES WHICH HAVE A FLASHPOINT OF LESS THAN 140 DEGREES FAHRENHEIT AS DETERMINED BY A PENSKEY-MARTENS CLOSED CUP FLASH POINT TESTER. ANOTHER METHOD OF DETERMINING THE FLASH POINT OF A WASTE IS TO REVIEW THE MATERIAL SAFETY DATA SHEET, WHICH CAN BE OBTAINED FROM THE MANUFACTURER OR DISTRIBUTOR OF THE MATERIAL. LACQUER THINNER IS AN EXAMPLE OF A COMMONLY USED SOLVENT WHICH WOULD BE CONSIDERED AS IGNITABLE HAZARDOUS WASTE.

Violation Status: No violations found

A76
 SSE
 < 1/8
 0.021 mi.
 111 ft.

HUDSON CLEANERS AND DYERS
7635 E JEFF AVE
DETROIT, MI

EDR Hist Cleaner 1009482826
N/A

Site 2 of 10 in cluster A

Actual: EDR Hist Cleaner
595 ft.

Focus Map:
6

Year: Name:
 1926 HUDSON CLEANERS AND DYERS
 1940 MOY LONG

Type:
 CLEANERS AND DYERS
 LAUNDRIES-CHINESE

Map ID
Direction
Distance
Elevation

MAP FINDINGS

Site

Database(s)

EDR ID Number
EPA ID Number

A77
SSE
< 1/8
0.021 mi.
112 ft.

RIVERVIEW VASCULAR ACCESS CENTER
7633 E JEFFERSON AVE
DETROIT, MI 48214
Site 3 of 10 in cluster A

RCRA-CESQG 1014924165
FINDS MIK144480393
ECHO

Actual:
595 ft.

RCRA-CESQG:

Date form received by agency: 11/17/2011

Focus Map:
6

Facility name: RIVERVIEW VASCULAR ACCESS CENTER
Facility address: 7633 E JEFFERSON AVE

SUITE 330
DETROIT, MI 48214

EPA ID: MIK144480393

Contact: KIM PAWLUSIAK

Contact address: Not reported

Not reported

Contact country: US

Contact telephone: 313-823-5338

Contact email: KIM.PAWLUSIAK@RMSLIFELINE.COM

EPA Region: 05

Classification: Conditionally Exempt Small Quantity Generator

Description: Handler: generates 100 kg or less of hazardous waste per calendar month, and accumulates 1000 kg or less of hazardous waste at any time; or generates 1 kg or less of acutely hazardous waste per calendar month, and accumulates at any time: 1 kg or less of acutely hazardous waste; or 100 kg or less of any residue or contaminated soil, waste or other debris resulting from the cleanup of a spill, into or on any land or water, of acutely hazardous waste; or generates 100 kg or less of any residue or contaminated soil, waste or other debris resulting from the cleanup of a spill, into or on any land or water, of acutely hazardous waste during any calendar month, and accumulates at any time: 1 kg or less of acutely hazardous waste; or 100 kg or less of any residue or contaminated soil, waste or other debris resulting from the cleanup of a spill, into or on any land or water, of acutely hazardous waste

Owner/Operator Summary:

Owner/operator name: RIVERVIEW VASCULAR ACCESS CENTER

Owner/operator address: Not reported

Not reported

Owner/operator country: Not reported

Owner/operator telephone: Not reported

Owner/operator email: Not reported

Owner/operator fax: Not reported

Owner/operator extension: Not reported

Legal status: Private

Owner/Operator Type: Operator

Owner/Op start date: 10/01/2006

Owner/Op end date: Not reported

Owner/operator name: RIVERVIEW VASCULAR ACCESS CENTER

Owner/operator address: Not reported

Not reported

Owner/operator country: Not reported

Owner/operator telephone: Not reported

Owner/operator email: Not reported

Owner/operator fax: Not reported

Owner/operator extension: Not reported

Legal status: Private

Map ID
Direction
Distance
Elevation

MAP FINDINGS

Site

Database(s)

EDR ID Number
EPA ID Number

RIVERVIEW VASCULAR ACCESS CENTER (Continued)

1014924165

Owner/Operator Type: Owner
Owner/Op start date: 10/01/2006
Owner/Op end date: Not reported

Handler Activities Summary:

U.S. importer of hazardous waste: No
Mixed waste (haz. and radioactive): No
Recycler of hazardous waste: No
Transporter of hazardous waste: No
Treater, storer or disposer of HW: No
Underground injection activity: No
On-site burner exemption: No
Furnace exemption: No
Used oil fuel burner: No
Used oil processor: No
User oil refiner: No
Used oil fuel marketer to burner: No
Used oil Specification marketer: No
Used oil transfer facility: No
Used oil transporter: No

Universal Waste Summary:

Waste type: Pesticides
Accumulated waste on-site: Yes
Generated waste on-site: Yes

. Waste code: D001

. Waste name: IGNITABLE HAZARDOUS WASTES ARE THOSE WASTES WHICH HAVE A FLASHPOINT OF LESS THAN 140 DEGREES FAHRENHEIT AS DETERMINED BY A PENSKEY-MARTENS CLOSED CUP FLASH POINT TESTER. ANOTHER METHOD OF DETERMINING THE FLASH POINT OF A WASTE IS TO REVIEW THE MATERIAL SAFETY DATA SHEET, WHICH CAN BE OBTAINED FROM THE MANUFACTURER OR DISTRIBUTOR OF THE MATERIAL. LACQUER THINNER IS AN EXAMPLE OF A COMMONLY USED SOLVENT WHICH WOULD BE CONSIDERED AS IGNITABLE HAZARDOUS WASTE.

Violation Status: No violations found

FINDS:

Registry ID: 110044810372

Environmental Interest/Information System

RCRAInfo is a national information system that supports the Resource Conservation and Recovery Act (RCRA) program through the tracking of events and activities related to facilities that generate, transport, and treat, store, or dispose of hazardous waste. RCRAInfo allows RCRA program staff to track the notification, permit, compliance, and corrective action activities required under RCRA.

[Click this hyperlink](#) while viewing on your computer to access additional FINDS: detail in the EDR Site Report.

ECHO:

Envid: 1014924165
Registry ID: 110044810372

Map ID
Direction
Distance
Elevation

MAP FINDINGS

Site

Database(s)

EDR ID Number
EPA ID Number

RIVERVIEW VASCULAR ACCESS CENTER (Continued)

1014924165

DFR URL: <http://echo.epa.gov/detailed-facility-report?fid=110044810372>

78
ENE
< 1/8
0.022 mi.
114 ft.

WALSTON STANDARD OIL STATION
583 E JEFF AVE
DETROIT, MI

EDR Hist Auto 1009493467
N/A

Actual: 600 ft. EDR Hist Auto

Focus Map: 5 Year: 1940 Name: WALSTON STANDARD OIL STATION Type: GASOLINE AND OIL SERVICE STATIONS

Y79
WSW
< 1/8
0.022 mi.
115 ft.

ANR PIPELINE CO
500 RENAISSANCE CTR
DETROIT, MI 48243

RCRA-CESQG 1004725394
MIR000043265

Site 1 of 4 in cluster Y

Actual: 594 ft.

RCRA-CESQG:

Date form received by agency: 11/18/1999

Focus Map: 5

Facility name: ANR PIPELINE CO
Facility address: 500 RENAISSANCE CTR
DETROIT, MI 48243

EPA ID: MIR000043265
Contact: CORRIE TOWNS
Contact address: 500 RENAISSANCE CTR
DETROIT, MI 48243

Contact country: US
Contact telephone: 313-496-5073
Contact email: Not reported
EPA Region: 05

Classification: Conditionally Exempt Small Quantity Generator
Description: Handler: generates 100 kg or less of hazardous waste per calendar month, and accumulates 1000 kg or less of hazardous waste at any time; or generates 1 kg or less of acutely hazardous waste per calendar month, and accumulates at any time: 1 kg or less of acutely hazardous waste; or 100 kg or less of any residue or contaminated soil, waste or other debris resulting from the cleanup of a spill, into or on any land or water, of acutely hazardous waste; or generates 100 kg or less of any residue or contaminated soil, waste or other debris resulting from the cleanup of a spill, into or on any land or water, of acutely hazardous waste during any calendar month, and accumulates at any time: 1 kg or less of acutely hazardous waste; or 100 kg or less of any residue or contaminated soil, waste or other debris resulting from the cleanup of a spill, into or on any land or water, of acutely hazardous waste

Owner/Operator Summary:

Owner/operator name: ANR PIPELINE CO
Owner/operator address: Not reported
Not reported
Owner/operator country: Not reported
Owner/operator telephone: Not reported
Owner/operator email: Not reported
Owner/operator fax: Not reported

Map ID
Direction
Distance
Elevation

MAP FINDINGS

Site

Database(s)

EDR ID Number
EPA ID Number

ANR PIPELINE CO (Continued)

1004725394

Owner/operator extension: Not reported
Legal status: Private
Owner/Operator Type: Operator
Owner/Op start date: 01/01/1970
Owner/Op end date: Not reported

Owner/operator name: ANR PIPELINE CO
Owner/operator address: Not reported
Not reported
Owner/operator country: Not reported
Owner/operator telephone: Not reported
Owner/operator email: Not reported
Owner/operator fax: Not reported
Owner/operator extension: Not reported
Legal status: Private
Owner/Operator Type: Owner
Owner/Op start date: 01/01/1970
Owner/Op end date: Not reported

Handler Activities Summary:

U.S. importer of hazardous waste: No
Mixed waste (haz. and radioactive): No
Recycler of hazardous waste: No
Transporter of hazardous waste: No
Treater, storer or disposer of HW: No
Underground injection activity: No
On-site burner exemption: No
Furnace exemption: No
Used oil fuel burner: No
Used oil processor: No
User oil refiner: No
Used oil fuel marketer to burner: No
Used oil Specification marketer: No
Used oil transfer facility: No
Used oil transporter: No

. Waste code: D001

. Waste name: IGNITABLE HAZARDOUS WASTES ARE THOSE WASTES WHICH HAVE A FLASHPOINT OF LESS THAN 140 DEGREES FAHRENHEIT AS DETERMINED BY A PENSKEY-MARTENS CLOSED CUP FLASH POINT TESTER. ANOTHER METHOD OF DETERMINING THE FLASH POINT OF A WASTE IS TO REVIEW THE MATERIAL SAFETY DATA SHEET, WHICH CAN BE OBTAINED FROM THE MANUFACTURER OR DISTRIBUTOR OF THE MATERIAL. LACQUER THINNER IS AN EXAMPLE OF A COMMONLY USED SOLVENT WHICH WOULD BE CONSIDERED AS IGNITABLE HAZARDOUS WASTE.

Violation Status: No violations found

Y80
WSW
< 1/8
0.022 mi.
115 ft.

FISKER AUTOMOTIVE INC
500 RENAISSANCE CTR
DETROIT, MI 48243

EDR Hist Auto 1021100909
N/A

Site 2 of 4 in cluster Y

Actual: EDR Hist Auto
594 ft.

Focus Map:
5

Year: Name:
1991 ANR PIPELINE COMPANY
1992 ANR PIPELINE COMPANY

Type:
Gasoline Service Stations, NEC
Gasoline Service Stations, NEC

Map ID
 Direction
 Distance
 Elevation

MAP FINDINGS

Site

Database(s)

EDR ID Number
 EPA ID Number

FISKER AUTOMOTIVE INC (Continued)

1021100909

2011	FISKER AUTOMOTIVE INC	General Automotive Repair Shops
2012	FISKER AUTOMOTIVE INC	General Automotive Repair Shops
2013	FISKER AUTOMOTIVE INC	General Automotive Repair Shops
2014	FISKER AUTOMOTIVE INC	General Automotive Repair Shops

Y81
WSW
 < 1/8
 0.022 mi.
 115 ft.

BEAUMONT HEALTH SYSTEM
500 RENAISSANCE CTR, SUITE B56
DETROIT, MI 48243

RCRA-CESQG **1017770788**
FINDS **MIK201068538**

Site 3 of 4 in cluster Y

Actual:
594 ft.

RCRA-CESQG:

Date form received by agency: 02/10/2015

Focus Map:
5

Facility name: BEAUMONT HEALTH SYSTEM
 Facility address: 500 RENAISSANCE CTR, SUITE B56
 DETROIT, MI 48243

EPA ID: MIK201068538
 Mailing address: 500 RENAISSANCE CTR
 SUITE B560
 DETROIT, MI 48243

Contact: KIMBERLY ROEHLER
 Contact address: Not reported

Contact address: Not reported

Contact country: Not reported

Contact telephone: 313-473-3809

Contact email: KROEHLER@BEAUMONT.EDU

EPA Region: 05

Classification: Conditionally Exempt Small Quantity Generator

Description: Handler: generates 100 kg or less of hazardous waste per calendar month, and accumulates 1000 kg or less of hazardous waste at any time; or generates 1 kg or less of acutely hazardous waste per calendar month, and accumulates at any time: 1 kg or less of acutely hazardous waste; or 100 kg or less of any residue or contaminated soil, waste or other debris resulting from the cleanup of a spill, into or on any land or water, of acutely hazardous waste; or generates 100 kg or less of any residue or contaminated soil, waste or other debris resulting from the cleanup of a spill, into or on any land or water, of acutely hazardous waste during any calendar month, and accumulates at any time: 1 kg or less of acutely hazardous waste; or 100 kg or less of any residue or contaminated soil, waste or other debris resulting from the cleanup of a spill, into or on any land or water, of acutely hazardous waste

Owner/Operator Summary:

Owner/operator name: BEAUMONT HEALTH SYSTEM

Owner/operator address: Not reported

Owner/operator address: Not reported

Owner/operator country: Not reported

Owner/operator telephone: Not reported

Owner/operator email: Not reported

Owner/operator fax: Not reported

Owner/operator extension: Not reported

Legal status: Private

Owner/Operator Type: Owner

Owner/Op start date: 12/01/2014

Owner/Op end date: Not reported

Map ID
Direction
Distance
Elevation

MAP FINDINGS

Site

Database(s)

EDR ID Number
EPA ID Number

BEAUMONT HEALTH SYSTEM (Continued)

1017770788

Owner/operator name: BEAUMONT HEALTH SYSTEM
Owner/operator address: Not reported
Owner/operator country: Not reported
Owner/operator telephone: Not reported
Owner/operator email: Not reported
Owner/operator fax: Not reported
Owner/operator extension: Not reported
Legal status: Private
Owner/Operator Type: Operator
Owner/Op start date: 12/01/2014
Owner/Op end date: Not reported

Handler Activities Summary:

U.S. importer of hazardous waste: No
Mixed waste (haz. and radioactive): No
Recycler of hazardous waste: No
Transporter of hazardous waste: No
Treater, storer or disposer of HW: No
Underground injection activity: No
On-site burner exemption: No
Furnace exemption: No
Used oil fuel burner: No
Used oil processor: No
User oil refiner: No
Used oil fuel marketer to burner: No
Used oil Specification marketer: No
Used oil transfer facility: No
Used oil transporter: No

Universal Waste Summary:

Waste type: Pesticides
Accumulated waste on-site: Yes
Generated waste on-site: Yes

. Waste code: D001
. Waste name:

IGNITABLE HAZARDOUS WASTES ARE THOSE WASTES WHICH HAVE A FLASHPOINT OF LESS THAN 140 DEGREES FAHRENHEIT AS DETERMINED BY A PENSKEY-MARTENS CLOSED CUP FLASH POINT TESTER. ANOTHER METHOD OF DETERMINING THE FLASH POINT OF A WASTE IS TO REVIEW THE MATERIAL SAFETY DATA SHEET, WHICH CAN BE OBTAINED FROM THE MANUFACTURER OR DISTRIBUTOR OF THE MATERIAL. LACQUER THINNER IS AN EXAMPLE OF A COMMONLY USED SOLVENT WHICH WOULD BE CONSIDERED AS IGNITABLE HAZARDOUS WASTE.

Violation Status: No violations found

FINDS:

Registry ID: 110063755440

Environmental Interest/Information System

RCRAInfo is a national information system that supports the Resource Conservation and Recovery Act (RCRA) program through the tracking of events and activities related to facilities that generate, transport, and treat, store, or dispose of hazardous waste. RCRAInfo allows RCRA program staff to track the notification, permit, compliance, and corrective action activities required under RCRA.

MAP FINDINGS

Map ID
Direction
Distance
Elevation

Site

Database(s)

EDR ID Number
EPA ID Number

BEAUMONT HEALTH SYSTEM (Continued)

1017770788

[Click this hyperlink](#) while viewing on your computer to access additional FINDS: detail in the EDR Site Report.

Z82	SCK CLEANERS	EDR Hist Cleaner	1009482374
SSE	6929 E JEFFERSON AVE		N/A
< 1/8	DETROIT, MI		
0.023 mi.			
119 ft.	Site 1 of 10 in cluster Z		
Actual:	EDR Hist Cleaner		
598 ft.			
Focus Map:	Year: Name:	Type:	
6	1970 SCK CLEANERS	CLEANERS AND DYERS	

Z83	HELEN HAND LAUNDRY	EDR Hist Cleaner	1009482373
SSE	6929 E JEFF AVE		N/A
< 1/8	DETROIT, MI		
0.023 mi.			
119 ft.	Site 2 of 10 in cluster Z		
Actual:	EDR Hist Cleaner		
598 ft.			
Focus Map:	Year: Name:	Type:	
6	1931 HELEN HAND LAUNDRY	LAUNDRIES-HAND	

84	KANE MAURICE V	EDR Hist Cleaner	1009482799
SSE	7613 E JEFF AVE		N/A
< 1/8	DETROIT, MI		
0.023 mi.			
121 ft.			
Actual:	EDR Hist Cleaner		
596 ft.			
Focus Map:	Year: Name:	Type:	
6	1940 KANE MAURICE V	CARPET CLEANERS AND LAYERS	

V85	WEIGLE OSBORNE M	EDR Hist Auto	1009496176
NNW	912 E LARNED		N/A
< 1/8	DETROIT, MI		
0.023 mi.			
122 ft.	Site 5 of 6 in cluster V		
Actual:	EDR Hist Auto		
600 ft.			
Focus Map:	Year: Name:	Type:	
5	1926 WEIGLE OSBORNE M	AUTOMOBILE REPAIRING	

MAP FINDINGS

Map ID
Direction
Distance
Elevation

Site

Database(s)

EDR ID Number
EPA ID Number

V86
NNW
< 1/8
0.023 mi.
122 ft.

SNYDER AUTO REPAIR CO
906 LARNED E
DETROIT, MI

Site 6 of 6 in cluster V

EDR Hist Auto **1009496126**
N/A

Actual:
600 ft.

EDR Hist Auto

Focus Map:
5

Year: Name:
1921 SNYDER AUTO REPAIR CO

Type:
AUTOMOBILE REPAIRING

AA87
SSE
< 1/8
0.024 mi.
127 ft.

EAST JEFFERSON DEVELOPMENT
1425 EAST JEFFERSON
WAYNE (County), MI 48207

Site 1 of 2 in cluster AA

MI INVENTORY **S121466671**
N/A

Actual:
599 ft.

INVENTORY:
Bea Number: 201707962LV
Township: Detroit
District: Southeast MI
Data Source: BEA
Latitude: 42.33428
Longitude: -83.03284

Focus Map:
5

I88
SSE
< 1/8
0.024 mi.
129 ft.

SPEEDWAY LLC #8735
733 EAST JEFFERSON
DETROIT, MI 48226

Site 12 of 17 in cluster I

MI AUL **S117369657**
N/A

Actual:
598 ft.

AUL:
Status: Pending
Site Name: Not reported
Property: off-site
Land Use Restriction Type: Other IC
Program Type: Part 213
Program Support Assigned User: Not reported
Program Support Assigned Date: Not reported
Legal Description Of Property: Not reported
Based On The Deq Ref #: 10121314024
MDEQ Reference Number: LROW-RRD-213-14-024
Property Or Description Restricted Area: Not reported
Lead Division: RD
File Name Of Hyperlinked Legal Doc: Not reported
Mapped Polygons Area In Acres: Not reported
Mapped Polygons Area In Square Miles: Not reported
Date Data Entry Started: Not reported
Date Data Entry Finished: Not reported
Individual Or Staff Assoc With The Mapping: Not reported
Program Used To Map Restricted Features: Not reported
Date Legal Paperwork Stamped/Filed/Register Of Deeds: Not reported
Commercial I Land Use Restriction: 0
Commercial Ii Land Use Restriction: 0
Commercial Iii Land Use Restriction: 0
Commercial Iv Land Use Restriction: 0
Industrial Land Use Restriction: 0
Residential Land Use Restriction: 0

Focus Map:
5

Map ID
 Direction
 Distance
 Elevation

MAP FINDINGS

Site

Database(s)

EDR ID Number
 EPA ID Number

SPEEDWAY LLC #8735 (Continued)

S117369657

Recreational Land Use Restriction:	0
Multiple Land-Use Restrictions:	0
Site Specific Restrictions:	0
Groundwater Consumption Restrictions:	0
Groundwater Contact Restrictions:	0
Special Well Construction Requirements:	0
Special Building Restrictions:	0
Excavation And Soil Movement Restrictions:	0
Soil Movement Requirements:	0
There Is A Restriction On All Construction:	0
Monitoring Well Protected, No Tampering Or Removal:	0
There Is An Exposure Barrier In Place:	0
There Is A Health And Safety Plan:	0
There Is A Permanent Marker On The Site:	0
Comment:	October 7, 2014 consultant requested DEQ reference #.
Map Comments:	Not reported

189 SSE < 1/8 0.025 mi. 130 ft.	CRAWFORD LAUNDRY CO INC 707 JEFF AVE E DETROIT, MI Site 13 of 17 in cluster I Actual: EDR Hist Cleaner 597 ft. Focus Map: Year: Name: Type: 5 1921 CRAWFORD LAUNDRY CO INC LAUNDRIES	EDR Hist Cleaner 1009482449 N/A
---	---	--

190 SSE < 1/8 0.025 mi. 130 ft.	PALACE MODEL LAUNDRY AND CLEANING CO 707 E JEFFERSON AVE DETROIT, MI Site 14 of 17 in cluster I Actual: EDR Hist Cleaner 597 ft. Focus Map: Year: Name: Type: 5 1935 CRAWFORD LAUNDRY CO INC LAUNDRIES-STEAM 1940 PALACE MODEL LAUNDRY AND CLEANI LAUNDRIES-STEAM	EDR Hist Cleaner 1009482448 N/A
---	---	--

191 SSE < 1/8 0.025 mi. 130 ft.	CRAWFORD LAUNDRY CO INC 707 E JEFF AVE DETROIT, MI Site 15 of 17 in cluster I Actual: EDR Hist Cleaner 597 ft. Focus Map: Year: Name: Type: 5 1926 CRAWFORD LAUNDRY CO INC LAUNDRIES 1931 CRAWFORD LAUNDRY CO INC LAUNDRIES-STEAM 1940 PALACE MODEL LAUNDRY CLEANERS-GARMENTS CURTAINS AND DRAPERIES	EDR Hist Cleaner 1009482447 N/A
---	---	--

Map ID
 Direction
 Distance
 Elevation

MAP FINDINGS

Site

Database(s)

EDR ID Number
 EPA ID Number

A92
ENE
 < 1/8
 0.025 mi.
 134 ft.

RIVERVIEW HEALTH & REHAB CENTER
7733 E JEFFERSON AVE
DETROIT, MI 48214
 Site 4 of 10 in cluster A

MI UST **U003319921**
 N/A

Actual:
 596 ft.

UST:

Focus Map:
 2

Facility Type:	ACTIVE	
Facility ID:	00003040	
Owner Country:	Not reported	
Owner Name:	DRSN REAL ESTATE LLC	
Owner Address:	31100 TELEGRAPH RD STE 250	
Owner City:	BINGHAM FARMS	
Owner State:	MI	
Owner Zip:	48025	
Owner Contact:	Not reported	
Owner Phone:	2485939901	
Contact:	Rick Debolt	
Contact Phone:	(313) 432-1410	
Date of Collection:	01/11/2001	
Accuracy:	100	
Horizontal Datum:	NAD83	
Accuracy Value Unit:	FEET	
Source:	STATE OF MICHIGAN	
Point Line Area:	POINT	
Desc Category:	Plant Entrance (Freight)	
Method of Collection:	Address Matching-House Number	
District:	Region 1 - SE Michigan District Office	
Tank ID:	2	
Capacity:	10000	
Tank Status:	Currently In Use	
Substance:	Diesel,	
Install Date:	05/13/1985	
Remove Date:	Not reported	
Tank Number:	UTK-070392-15	
Tank Details Compartments:		Not reported
Tank Details Number of Compartments:		Not reported
Tank Release Detection Automatic Tank Gauging:		CHECKED
Tank Release Detection Groundwater Monitoring:		Not reported
Impressed Device:		Not reported
Tank Release Detection Inter Monitoring/Second Conatintment:		Not reported
Tank Release Detection Interstitial Monitoring Double Walled Tank/Piping:		Not reported
Tank Release Detection Inventory Control:		CHECKED
Tank Release Detection Manual (Static) Tank Gauging:		Not reported
Tank Release Detection Other:		Not reported
Tank Release Detection Other Comment:		Not reported
Tank Release Detection Tank Tightness Testing:		CHECKED
Tank Release Detection Vapor Monitoring:		Not reported
Piping Release Detection Automatic Line Leak Detectors:		CHECKED
Piping Release Detection Ground Water Monitoring:		Not reported
Piping Release Detection Interstitial Monitoring Double Walled Piping:		Not reported
Piping Release Detection Interstitial Monitoring Second Containment:		Not reported
Piping Release Detection Line Tightness Testing:		CHECKED
Piping Release Detection Other:		CHECKED
Piping Release Detection Other Comment:		Not reported
Piping Release Detection Vapor Monitoring:		Not reported
Piping Material Bare Steel:		Not reported
Piping Material Cathodically Protected:		Not reported
Piping Material Copper:		Not reported

Map ID
Direction
Distance
Elevation

MAP FINDINGS

Site

Database(s)

EDR ID Number
EPA ID Number

RIVERVIEW HEALTH & REHAB CENTER (Continued)

U003319921

Piping Material Double Walled:	CHECKED
Piping Material Enviroflex:	Not reported
Piping Material Fiberglass Reinforced Plastic:	Not reported
Piping Material Flexible Piping:	CHECKED
Piping Material Galvanized Steel:	CHECKED
Piping Material Geo Flex:	Not reported
Piping Material Other:	Not reported
Piping Material Other Comment:	Not reported
Piping Material Unknown:	Not reported
Piping Type Gravity Fed:	Not reported
Piping Type Has Piping Been Repaired:	Not reported
Piping Type Not Marked on Form:	Not reported
Piping Type Pressure (Remote):	Not reported
Piping Type Suction: No Valve at Tank	Not reported
Piping Type Suction: Valve at Tank	CHECKED
Tank Material Asphalt Coated or Bare Steel:	Not reported
Tank Material Cathodically Protected Steel:	CHECKED
Tank Material Composite (Steel With Fiberglass):	Not reported
Tank Material Concrete:	Not reported
Tank Material Double Walled:	Not reported
Tank Material Epoxy Coated Steel:	Not reported
Tank Material Excavation Liner:	Not reported
Tank Material Fiberglass Reinforced Plastic:	Not reported
Tank Material Has Tank Been Repaired:	Not reported
Tank Material Lined Interior:	Not reported
Tank Material Other:	CHECKED
Tank Material Description of Other Construction:	Not reported
Tank Material Polyethylene Tank Jacket:	Not reported
Tank Material Unknown:	Not reported

Latitude: 42.34995
Longitude: -82.99767

Facility Type:	ACTIVE
Facility ID:	00003040
Owner Country:	Not reported
Owner Name:	DRSN REAL ESTATE LLC
Owner Address:	31100 TELEGRAPH RD STE 250
Owner City:	BINGHAM FARMS
Owner State:	MI
Owner Zip:	48025
Owner Contact:	Not reported
Owner Phone:	2485939901
Contact:	Rick Debolt
Contact Phone:	(313) 432-1410
Date of Collection:	01/11/2001
Accuracy:	100
Horizontal Datum:	NAD83
Accuracy Value Unit:	FEET
Source:	STATE OF MICHIGAN
Point Line Area:	POINT
Desc Category:	Plant Entrance (Freight)
Method of Collection:	Address Matching-House Number
District:	Region 1 - SE Michigan District Office
Tank ID:	1
Capacity:	10000
Tank Status:	Currently In Use
Substance:	Diesel,

Map ID
Direction
Distance
Elevation

MAP FINDINGS

Site

Database(s)

EDR ID Number
EPA ID Number

RIVERVIEW HEALTH & REHAB CENTER (Continued)

U003319921

Install Date:	05/13/1985	
Remove Date:	Not reported	
Tank Number:	UTK-070388-15	
Tank Details Compartments:		Not reported
Tank Details Number of Compartments:		Not reported
Tank Release Detection Automatic Tank Gauging:		CHECKED
Tank Release Detection Groundwater Monitoring:		Not reported
Impressed Device:		Not reported
Tank Release Detection Inter Monitoring/Second Conatinment:		Not reported
Tank Release Detection Interstitial Monitoring Double Walled Tank/Piping:		Not reported
Tank Release Detection Inventory Control:		CHECKED
Tank Release Detection Manual (Static) Tank Gauging:		Not reported
Tank Release Detection Other:		Not reported
Tank Release Detection Other Comment:		Not reported
Tank Release Detection Tank Tightness Testing:		CHECKED
Tank Release Detection Vapor Monitoring:		Not reported
Piping Release Detection Automatic Line Leak Detectors:		CHECKED
Piping Release Detection Ground Water Monitoring:		Not reported
Piping Release Detection Interstitial Monitoring Double Walled Piping:		Not reported
Piping Release Detection Interstitial Monitoring Second Containment:		Not reported
Piping Release Detection Line Tightness Testing:		CHECKED
Piping Release Detection Other:		CHECKED
Piping Release Detection Other Comment:		Not reported
Piping Release Detection Vapor Monitoring:		Not reported
Piping Material Bare Steel:		Not reported
Piping Material Cathodically Protected:		Not reported
Piping Material Copper:		Not reported
Piping Material Double Walled:		CHECKED
Piping Material Enviroflex:		Not reported
Piping Material Fiberglass Reinforced Plastic:		Not reported
Piping Material Flexible Piping:		CHECKED
Piping Material Galvanized Steel:		CHECKED
Piping Material Geo Flex:		Not reported
Piping Material Other:		Not reported
Piping Material Other Comment:		Not reported
Piping Material Unknown:		Not reported
Piping Type Gravity Fed:		Not reported
Piping Type Has Piping Been Repaired:		Not reported
Piping Type Not Marked on Form:		Not reported
Piping Type Pressure (Remote):		Not reported
Piping Type Suction: No Valve at Tank		Not reported
Piping Type Suction: Valve at Tank		CHECKED
Tank Material Asphalt Coated or Bare Steel:		Not reported
Tank Material Cathodically Protected Steel:		CHECKED
Tank Material Composite (Steel With Fiberglass):		Not reported
Tank Material Concrete:		Not reported
Tank Material Double Walled:		Not reported
Tank Material Epoxy Coated Steel:		Not reported
Tank Material Excavation Liner:		Not reported
Tank Material Fiberglass Reinforced Plastic:		Not reported
Tank Material Has Tank Been Repaired:		Not reported
Tank Material Lined Interior:		Not reported
Tank Material Other:		CHECKED
Tank Material Description of Other Construction:		Not reported
Tank Material Polyethylene Tank Jacket:		Not reported
Tank Material Unknown:		Not reported
Latitude:	42.34995	

Map ID
Direction
Distance
Elevation

MAP FINDINGS

Site

Database(s)

EDR ID Number
EPA ID Number

RIVERVIEW HEALTH & REHAB CENTER (Continued)

U003319921

Longitude: -82.99767

A93
ENE
< 1/8
0.025 mi.
134 ft.

NALCO CHEMICAL CO
7733 E JEFFERSON AVE
DETROIT, MI 48214

RCRA NonGen / NLR
FINDS
ECHO

1001404919
MIR000037226

Site 5 of 10 in cluster A

Actual:
596 ft.

RCRA NonGen / NLR:

Date form received by agency: 10/08/2002

Focus Map:
2

Facility name: NALCO CHEMICAL CO
Facility address: 7733 E JEFFERSON AVE
DETROIT, MI 48214

EPA ID: MIR000037226
Mailing address: ONE NALCO CENTER
NAPERVILLE, IL 60563

Contact: DON SEEM
Contact address: 7733 E JEFFERSON AVE
DETROIT, MI 48214

Contact country: US
Contact telephone: 314-272-3303
Contact email: Not reported

EPA Region: 05
Classification: Non-Generator
Description: Handler: Non-Generators do not presently generate hazardous waste

Owner/Operator Summary:

Owner/operator name: NALCO CHEMICAL CO
Owner/operator address: Not reported
Not reported
Owner/operator country: Not reported
Owner/operator telephone: Not reported
Owner/operator email: Not reported
Owner/operator fax: Not reported
Owner/operator extension: Not reported
Legal status: Private
Owner/Operator Type: Owner
Owner/Op start date: 01/01/1970
Owner/Op end date: Not reported

Owner/operator name: DETROIT RIVERVIEW HOSPITAL (PROP OWNER)
Owner/operator address: Not reported
Not reported
Owner/operator country: Not reported
Owner/operator telephone: Not reported
Owner/operator email: Not reported
Owner/operator fax: Not reported
Owner/operator extension: Not reported
Legal status: Private
Owner/Operator Type: Operator
Owner/Op start date: 01/01/1970
Owner/Op end date: Not reported

Owner/operator name: DETROIT RIVERVIEW HOSPITAL (PROP OWNER)
Owner/operator address: Not reported
Not reported
Owner/operator country: Not reported

Map ID
Direction
Distance
Elevation

MAP FINDINGS

Site

Database(s)

EDR ID Number
EPA ID Number

NALCO CHEMICAL CO (Continued)

1001404919

Owner/operator telephone: Not reported
Owner/operator email: Not reported
Owner/operator fax: Not reported
Owner/operator extension: Not reported
Legal status: Private
Owner/Operator Type: Owner
Owner/Op start date: 01/01/1970
Owner/Op end date: Not reported

Owner/operator name: NALCO CHEMICAL CO
Owner/operator address: Not reported
Not reported
Owner/operator country: Not reported
Owner/operator telephone: Not reported
Owner/operator email: Not reported
Owner/operator fax: Not reported
Owner/operator extension: Not reported
Legal status: Private
Owner/Operator Type: Operator
Owner/Op start date: 01/01/1970
Owner/Op end date: Not reported

Handler Activities Summary:

U.S. importer of hazardous waste: No
Mixed waste (haz. and radioactive): No
Recycler of hazardous waste: No
Transporter of hazardous waste: No
Treater, storer or disposer of HW: No
Underground injection activity: No
On-site burner exemption: No
Furnace exemption: No
Used oil fuel burner: No
Used oil processor: No
User oil refiner: No
Used oil fuel marketer to burner: No
Used oil Specification marketer: No
Used oil transfer facility: No
Used oil transporter: No

. Waste code: D001
. Waste name:

IGNITABLE HAZARDOUS WASTES ARE THOSE WASTES WHICH HAVE A FLASHPOINT OF LESS THAN 140 DEGREES FAHRENHEIT AS DETERMINED BY A PENSKEY-MARTENS CLOSED CUP FLASH POINT TESTER. ANOTHER METHOD OF DETERMINING THE FLASH POINT OF A WASTE IS TO REVIEW THE MATERIAL SAFETY DATA SHEET, WHICH CAN BE OBTAINED FROM THE MANUFACTURER OR DISTRIBUTOR OF THE MATERIAL. LACQUER THINNER IS AN EXAMPLE OF A COMMONLY USED SOLVENT WHICH WOULD BE CONSIDERED AS IGNITABLE HAZARDOUS WASTE.

Historical Generators:

Date form received by agency: 12/31/2001
Site name: NALCO CHEMICAL CO
Classification: Not a generator, verified

. Waste code: D001
. Waste name:

IGNITABLE HAZARDOUS WASTES ARE THOSE WASTES WHICH HAVE A FLASHPOINT OF LESS THAN 140 DEGREES FAHRENHEIT AS DETERMINED BY A PENSKEY-MARTENS

Map ID
Direction
Distance
Elevation

MAP FINDINGS

Site

Database(s)

EDR ID Number
EPA ID Number

NALCO CHEMICAL CO (Continued)

1001404919

CLOSED CUP FLASH POINT TESTER. ANOTHER METHOD OF DETERMINING THE FLASH POINT OF A WASTE IS TO REVIEW THE MATERIAL SAFETY DATA SHEET, WHICH CAN BE OBTAINED FROM THE MANUFACTURER OR DISTRIBUTOR OF THE MATERIAL. LACQUER THINNER IS AN EXAMPLE OF A COMMONLY USED SOLVENT WHICH WOULD BE CONSIDERED AS IGNITABLE HAZARDOUS WASTE.

Date form received by agency: 01/20/1999

Site name: NALCO CHEMICAL CO
Classification: Small Quantity Generator

Waste code: D001
Waste name: IGNITABLE HAZARDOUS WASTES ARE THOSE WASTES WHICH HAVE A FLASHPOINT OF LESS THAN 140 DEGREES FAHRENHEIT AS DETERMINED BY A PENSKEY-MARTENS CLOSED CUP FLASH POINT TESTER. ANOTHER METHOD OF DETERMINING THE FLASH POINT OF A WASTE IS TO REVIEW THE MATERIAL SAFETY DATA SHEET, WHICH CAN BE OBTAINED FROM THE MANUFACTURER OR DISTRIBUTOR OF THE MATERIAL. LACQUER THINNER IS AN EXAMPLE OF A COMMONLY USED SOLVENT WHICH WOULD BE CONSIDERED AS IGNITABLE HAZARDOUS WASTE.

Violation Status: No violations found

FINDS:

Registry ID: 110003708676

Environmental Interest/Information System

RCRAInfo is a national information system that supports the Resource Conservation and Recovery Act (RCRA) program through the tracking of events and activities related to facilities that generate, transport, and treat, store, or dispose of hazardous waste. RCRAInfo allows RCRA program staff to track the notification, permit, compliance, and corrective action activities required under RCRA.

[Click this hyperlink](#) while viewing on your computer to access additional FINDS: detail in the EDR Site Report.

ECHO:

Envid: 1001404919
Registry ID: 110003708676
DFR URL: <http://echo.epa.gov/detailed-facility-report?fid=110003708676>

AB94
SSE
< 1/8
0.025 mi.
134 ft.

RIVERSIDE FORD TRUCK DEPT
1555 E JEFFERSON AVE
DETROIT, MI 48207

Site 1 of 3 in cluster AB

RCRA NonGen / NLR **1000828039**
FINDS **MID985650852**
ECHO

Actual:
594 ft.

RCRA NonGen / NLR:

Date form received by agency: 12/31/2002
Facility name: RIVERSIDE FORD TRUCK DEPT
Facility address: 1555 E JEFFERSON AVE
DETROIT, MI 48207
EPA ID: MID985650852
Mailing address: 1833 E JEFFERSON AVE
DETROIT, MI 48207
Contact: LES CASEY
Contact address: 1555 E JEFFERSON AVE

Focus Map:
5

Map ID
Direction
Distance
Elevation

MAP FINDINGS

Site

Database(s)

EDR ID Number
EPA ID Number

RIVERSIDE FORD TRUCK DEPT (Continued)

1000828039

FLASH POINT OF A WASTE IS TO REVIEW THE MATERIAL SAFETY DATA SHEET, WHICH CAN BE OBTAINED FROM THE MANUFACTURER OR DISTRIBUTOR OF THE MATERIAL. LACQUER THINNER IS AN EXAMPLE OF A COMMONLY USED SOLVENT WHICH WOULD BE CONSIDERED AS IGNITABLE HAZARDOUS WASTE.

Historical Generators:

Date form received by agency: 09/01/1992
Site name: RIVERSIDE FORD TRUCK DEPT
Classification: Small Quantity Generator

. Waste code: D001
. Waste name: IGNITABLE HAZARDOUS WASTES ARE THOSE WASTES WHICH HAVE A FLASHPOINT OF LESS THAN 140 DEGREES FAHRENHEIT AS DETERMINED BY A PENSKEY-MARTENS CLOSED CUP FLASH POINT TESTER. ANOTHER METHOD OF DETERMINING THE FLASH POINT OF A WASTE IS TO REVIEW THE MATERIAL SAFETY DATA SHEET, WHICH CAN BE OBTAINED FROM THE MANUFACTURER OR DISTRIBUTOR OF THE MATERIAL. LACQUER THINNER IS AN EXAMPLE OF A COMMONLY USED SOLVENT WHICH WOULD BE CONSIDERED AS IGNITABLE HAZARDOUS WASTE.

Violation Status: No violations found

FINDS:

Registry ID: 110003674621

Environmental Interest/Information System

RCRAInfo is a national information system that supports the Resource Conservation and Recovery Act (RCRA) program through the tracking of events and activities related to facilities that generate, transport, and treat, store, or dispose of hazardous waste. RCRAInfo allows RCRA program staff to track the notification, permit, compliance, and corrective action activities required under RCRA.

[Click this hyperlink](#) while viewing on your computer to access additional FINDS: detail in the EDR Site Report.

ECHO:

Envid: 1000828039
Registry ID: 110003674621
DFR URL: <http://echo.epa.gov/detailed-facility-report?fid=110003674621>

R95 TRENT AUTO WASH INC
SSE 3501 JEFFERSON
< 1/8 DETROIT, MI 48207
0.026 mi.
137 ft. Site 2 of 8 in cluster R

EDR Hist Auto 1020204928
N/A

Actual: EDR Hist Auto
595 ft.

Focus Map:	Year:	Name:	Type:
6	1972	TRENT AUTO WASH INC	Carwashes
	1973	TRENT AUTO WASH INC	Carwashes
	1974	TRENT AUTO WASH INC	Carwashes
	1975	TRENT AUTO WASH INC	Carwashes
	1976	TRENT AUTO WASH INC	Carwashes
	1977	TRENT AUTO WASH INC	Carwashes

Map ID
 Direction
 Distance
 Elevation

MAP FINDINGS

Site

Database(s)

EDR ID Number
 EPA ID Number

TRENT AUTO WASH INC (Continued)

1020204928

1978	TRENT AUTO WASH INC	Carwashes
1979	TRENT AUTO WASH INC	Carwashes
1980	TRENT AUTO WASH INC	Carwashes
1982	TRENT AUTO WASH INC	Carwashes
1983	TRENT AUTO WASH INC	Carwashes
1985	TRENT AUTO WASH INC	Carwashes
1986	TRENT AUTO WASH INC	Carwashes
1987	TRENT AUTO WASH INC	Carwashes
1988	TRENT AUTO WASH INC	Carwashes
1989	TRENT AUTO WASH INC	Carwashes, NEC
1990	TRENT AUTO WASH INC	Carwashes, NEC
1991	TRENT AUTO WASH INC	Carwashes, NEC

R96
SSE
 < 1/8
 0.026 mi.
 137 ft.

TRENT AUTO WASH INC
3501 E JEFFERSON AVE
DETROIT, MI 48207

Site 3 of 8 in cluster R

MI LUST **U003320156**
MI UST **N/A**
MI INVENTORY
MI BEA
MI WDS

Actual:
595 ft.
Focus Map:
6

LUST:
 Facility ID: 00003907
 Source: STATE OF MICHIGAN
 Owner Name: Trent Auto Wash Inc
 Owner Address: 3501 E Jefferson Ave
 Owner City,St,Zip: Detroit, MI 48207-4284
 Owner Contact: Not reported
 Owner Phone: (313) 259-3506
 Country: USA
 District: Southeast MI
 Site Name: Trent Auto Wash
 Latitude: 42.34241
 Longitude: -83.01334
 Date of Collection: 01/11/2001
 Method of Collection: Address Matching-House Number
 Accuracy: 100
 Accuracy Value Unit: FEET
 Horizontal Data: NAD83
 Point Line Area: POINT
 Desc Category: Plant Entrance (Freight)

Leak Number: C-1038-91
 Release Date: 05/30/1991
 Substance Released: Not reported
 Release Status: Open
 Release Closed Date: Not reported

UST:
 Facility Type: CLOSED
 Facility ID: 00003907
 Owner Country: Not reported
 Owner Name: TRENT AUTO WASH INC
 Owner Address: 3501 E JEFFERSON AVE
 Owner City: DETROIT
 Owner State: MI
 Owner Zip: 48207-4284
 Owner Contact: Not reported
 Owner Phone: 3132593506
 Contact: BEN TRENTACOSTA

Map ID
Direction
Distance
Elevation

MAP FINDINGS

Site

Database(s)

EDR ID Number
EPA ID Number

TRENT AUTO WASH INC (Continued)

U003320156

Contact Phone:	(313) 259-3506	
Date of Collection:	01/11/2001	
Accuracy:	100	
Horizontal Datum:	NAD83	
Accuracy Value Unit:	FEET	
Source:	STATE OF MICHIGAN	
Point Line Area:	POINT	
Desc Category:	Plant Entrance (Freight)	
Method of Collection:	Address Matching-House Number	
District:	Region 1 - SE Michigan District Office	
Tank ID:	3	
Capacity:	12000	
Tank Status:	Removed from Ground	
Substance:	Gasoline,	
Install Date:	04/25/1976	
Remove Date:	09/01/1991	
Tank Number:	UTK-100338-15	
Tank Details Compartments:		Not reported
Tank Details Number of Compartments:		Not reported
Tank Release Detection Automatic Tank Gauging:		Not reported
Tank Release Detection Groundwater Monitoring:		Not reported
Impressed Device:		Not reported
Tank Release Detection Inter Monitoring/Second Conatinment:		Not reported
Tank Release Detection Interstitial Monitoring Double Walled Tank/Piping:		Not reported
Tank Release Detection Inventory Control:		Not reported
Tank Release Detection Manual (Static) Tank Gauging:		CHECKED
Tank Release Detection Other:		Not reported
Tank Release Detection Other Comment:		Not reported
Tank Release Detection Tank Tightness Testing:		Not reported
Tank Release Detection Vapor Monitoring:		Not reported
Piping Release Detection Automatic Line Leak Detectors:		Not reported
Piping Release Detection Ground Water Monitoring:		Not reported
Piping Release Detection Interstitial Monitoring Double Walled Piping:		Not reported
Piping Release Detection Interstitial Monitoring Second Containment:		Not reported
Piping Release Detection Line Tightness Testing:		Not reported
Piping Release Detection Other:		Not reported
Piping Release Detection Other Comment:		Not reported
Piping Release Detection Vapor Monitoring:		Not reported
Piping Material Bare Steel:		Not reported
Piping Material Cathodically Protected:		Not reported
Piping Material Copper:		Not reported
Piping Material Double Walled:		Not reported
Piping Material Enviroflex:		Not reported
Piping Material Fiberglass Reinforced Plastic:		Not reported
Piping Material Flexible Piping:		Not reported
Piping Material Galvanized Steel:		Not reported
Piping Material Geo Flex:		Not reported
Piping Material Other:		Not reported
Piping Material Other Comment:		Not reported
Piping Material Unknown:		CHECKED
Piping Type Gravity Fed:		Not reported
Piping Type Has Piping Been Repaired:		Not reported
Piping Type Not Marked on Form:		Not reported
Piping Type Pressure (Remote):		Not reported
Piping Type Suction: No Valve at Tank		Not reported
Piping Type Suction: Valve at Tank		CHECKED
Tank Material Asphalt Coated or Bare Steel:		CHECKED

Map ID
 Direction
 Distance
 Elevation

MAP FINDINGS

Site

Database(s)

EDR ID Number
 EPA ID Number

TRENT AUTO WASH INC (Continued)

U003320156

Tank Material Cathodically Protected Steel:		Not reported
Tank Material Composite (Steel With Fiberglass):		Not reported
Tank Material Concrete:		Not reported
Tank Material Double Walled:		Not reported
Tank Material Epoxy Coated Steel:		Not reported
Tank Material Excavation Liner:		Not reported
Tank Material Fiberglass Reinforced Plastic:		Not reported
Tank Material Has Tank Been Repaired:		Not reported
Tank Material Lined Interior:		Not reported
Tank Material Other:		Not reported
Tank Material Description of Other Construction:		Not reported
Tank Material Polyethylene Tank Jacket:		Not reported
Tank Material Unknown:		Not reported
Latitude:	42.34241	
Longitude:	-83.01334	
Facility Type:	CLOSED	
Facility ID:	00003907	
Owner Country:	Not reported	
Owner Name:	TRENT AUTO WASH INC	
Owner Address:	3501 E JEFFERSON AVE	
Owner City:	DETROIT	
Owner State:	MI	
Owner Zip:	48207-4284	
Owner Contact:	Not reported	
Owner Phone:	3132593506	
Contact:	BEN TRENTACOSTA	
Contact Phone:	(313) 259-3506	
Date of Collection:	01/11/2001	
Accuracy:	100	
Horizontal Datum:	NAD83	
Accuracy Value Unit:	FEET	
Source:	STATE OF MICHIGAN	
Point Line Area:	POINT	
Desc Category:	Plant Entrance (Freight)	
Method of Collection:	Address Matching-House Number	
District:	Region 1 - SE Michigan District Office	
Tank ID:	2	
Capacity:	10000	
Tank Status:	Removed from Ground	
Substance:	Gasoline,	
Install Date:	04/25/1976	
Remove Date:	09/01/1991	
Tank Number:	UTK-100331-15	
Tank Details Compartments:		Not reported
Tank Details Number of Compartments:		Not reported
Tank Release Detection Automatic Tank Gauging:		Not reported
Tank Release Detection Groundwater Monitoring:		Not reported
Impressed Device:		Not reported
Tank Release Detection Inter Monitoring/Second Conatinment:		Not reported
Tank Release Detection Interstitial Monitoring Double Walled Tank/Piping:		Not reported
Tank Release Detection Inventory Control:		Not reported
Tank Release Detection Manual (Static) Tank Gauging:		CHECKED
Tank Release Detection Other:		Not reported
Tank Release Detection Other Comment:		Not reported
Tank Release Detection Tank Tightness Testing:		Not reported
Tank Release Detection Vapor Monitoring:		Not reported

Map ID
Direction
Distance
Elevation

MAP FINDINGS

Site

Database(s)

EDR ID Number
EPA ID Number

TRENT AUTO WASH INC (Continued)

U003320156

Piping Release Detection Automatic Line Leak Detectors:	Not reported
Piping Release Detection Ground Water Monitoring:	Not reported
Piping Release Detection Interstitial Monitoring Double Walled Piping:	Not reported
Piping Release Detection Interstitial Monitoring Second Containment:	Not reported
Piping Release Detection Line Tightness Testing:	Not reported
Piping Release Detection Other:	Not reported
Piping Release Detection Other Comment:	Not reported
Piping Release Detection Vapor Monitoring:	Not reported
Piping Material Bare Steel:	Not reported
Piping Material Cathodically Protected:	Not reported
Piping Material Copper:	Not reported
Piping Material Double Walled:	Not reported
Piping Material Enviroflex:	Not reported
Piping Material Fiberglass Reinforced Plastic:	Not reported
Piping Material Flexible Piping:	Not reported
Piping Material Galvanized Steel:	Not reported
Piping Material Geo Flex:	Not reported
Piping Material Other:	Not reported
Piping Material Other Comment:	Not reported
Piping Material Unknown:	CHECKED
Piping Type Gravity Fed:	Not reported
Piping Type Has Piping Been Repaired:	Not reported
Piping Type Not Marked on Form:	Not reported
Piping Type Pressure (Remote):	Not reported
Piping Type Suction: No Valve at Tank	Not reported
Piping Type Suction: Valve at Tank	CHECKED
Tank Material Asphalt Coated or Bare Steel:	CHECKED
Tank Material Cathodically Protected Steel:	Not reported
Tank Material Composite (Steel With Fiberglass):	Not reported
Tank Material Concrete:	Not reported
Tank Material Double Walled:	Not reported
Tank Material Epoxy Coated Steel:	Not reported
Tank Material Excavation Liner:	Not reported
Tank Material Fiberglass Reinforced Plastic:	Not reported
Tank Material Has Tank Been Repaired:	Not reported
Tank Material Lined Interior:	Not reported
Tank Material Other:	Not reported
Tank Material Description of Other Construction:	Not reported
Tank Material Polyethylene Tank Jacket:	Not reported
Tank Material Unknown:	Not reported

Latitude: 42.34241
Longitude: -83.01334

Facility Type:	CLOSED
Facility ID:	00003907
Owner Country:	Not reported
Owner Name:	TRENT AUTO WASH INC
Owner Address:	3501 E JEFFERSON AVE
Owner City:	DETROIT
Owner State:	MI
Owner Zip:	48207-4284
Owner Contact:	Not reported
Owner Phone:	3132593506
Contact:	BEN TRENTACOSTA
Contact Phone:	(313) 259-3506
Date of Collection:	01/11/2001
Accuracy:	100

Map ID
 Direction
 Distance
 Elevation

MAP FINDINGS

Site

Database(s)

EDR ID Number
 EPA ID Number

TRENT AUTO WASH INC (Continued)

U003320156

Horizontal Datum:	NAD83	
Accuracy Value Unit:	FEET	
Source:	STATE OF MICHIGAN	
Point Line Area:	POINT	
Desc Category:	Plant Entrance (Freight)	
Method of Collection:	Address Matching-House Number	
District:	Region 1 - SE Michigan District Office	
Tank ID:	1	
Capacity:	10000	
Tank Status:	Removed from Ground	
Substance:	Gasoline,	
Install Date:	04/25/1976	
Remove Date:	09/01/1991	
Tank Number:	UTK-025902-15	
Tank Details Compartments:		Not reported
Tank Details Number of Compartments:		Not reported
Tank Release Detection Automatic Tank Gauging:		Not reported
Tank Release Detection Groundwater Monitoring:		Not reported
Impressed Device:		Not reported
Tank Release Detection Inter Monitoring/Second Conatinment:		Not reported
Tank Release Detection Interstitial Monitoring Double Walled Tank/Piping:		Not reported
Tank Release Detection Inventory Control:		Not reported
Tank Release Detection Manual (Static) Tank Gauging:		CHECKED
Tank Release Detection Other:		Not reported
Tank Release Detection Other Comment:		Not reported
Tank Release Detection Tank Tightness Testing:		Not reported
Tank Release Detection Vapor Monitoring:		Not reported
Piping Release Detection Automatic Line Leak Detectors:		Not reported
Piping Release Detection Ground Water Monitoring:		Not reported
Piping Release Detection Interstitial Monitoring Double Walled Piping:		Not reported
Piping Release Detection Interstitial Monitoring Second Containment:		Not reported
Piping Release Detection Line Tightness Testing:		Not reported
Piping Release Detection Other:		Not reported
Piping Release Detection Other Comment:		Not reported
Piping Release Detection Vapor Monitoring:		Not reported
Piping Material Bare Steel:		Not reported
Piping Material Cathodically Protected:		Not reported
Piping Material Copper:		Not reported
Piping Material Double Walled:		Not reported
Piping Material Enviroflex:		Not reported
Piping Material Fiberglass Reinforced Plastic:		Not reported
Piping Material Flexible Piping:		Not reported
Piping Material Galvanized Steel:		Not reported
Piping Material Geo Flex:		Not reported
Piping Material Other:		Not reported
Piping Material Other Comment:		Not reported
Piping Material Unknown:		CHECKED
Piping Type Gravity Fed:		Not reported
Piping Type Has Piping Been Repaired:		Not reported
Piping Type Not Marked on Form:		Not reported
Piping Type Pressure (Remote):		Not reported
Piping Type Suction: No Valve at Tank		Not reported
Piping Type Suction: Valve at Tank		CHECKED
Tank Material Asphalt Coated or Bare Steel:		CHECKED
Tank Material Cathodically Protected Steel:		Not reported
Tank Material Composite (Steel With Fiberglass):		Not reported
Tank Material Concrete:		Not reported

Map ID
Direction
Distance
Elevation

MAP FINDINGS

Site

Database(s)

EDR ID Number
EPA ID Number

TRENT AUTO WASH INC (Continued)

U003320156

Tank Material Double Walled:	Not reported
Tank Material Epoxy Coated Steel:	Not reported
Tank Material Excavation Liner:	Not reported
Tank Material Fiberglass Reinforced Plastic:	Not reported
Tank Material Has Tank Been Repaired:	Not reported
Tank Material Lined Interior:	Not reported
Tank Material Other:	Not reported
Tank Material Description of Other Construction:	Not reported
Tank Material Polyethylene Tank Jacket:	Not reported
Tank Material Unknown:	Not reported
Latitude:	42.34241
Longitude:	-83.01334

INVENTORY:

Bea Number:	Not reported
Township:	Not reported
District:	Southeast MI
Data Source:	Part 213
Latitude:	42.34241
Longitude:	-83.01334

BEA:

Secondary Address:	Not reported
BEA Number:	85
District:	Detroit
Date Received:	10/12/2000
Submitter Name:	MAURICE MICKAM
Petition Determination:	Affirmed
Petition Disclosure:	1
Category:	Same Hazardous Substance(s)
Determination 20107A:	No Request
Reviewer:	temppm
Division Assigned:	Storage Tank Division

WDS:

Site Id:	MIG000046666
WMD Id:	440123
Site Specific Name:	ZEM CAR WASH
Mailing Address:	3501 E JEFFERSON AVE
Mailing City/State/Zip:	48207
Mailing County:	WAYNE

**J97
NNW
< 1/8
0.026 mi.
138 ft.**

**WALSTON RAYMON
507 SAINT ANTOINE
DETROIT, MI
Site 6 of 6 in cluster J**

**EDR Hist Auto 1009492846
N/A**

**Actual:
600 ft.**

EDR Hist Auto

**Focus Map:
5**

Year: Name:
1940 WALSTON RAYMON

Type:
GASOLINE AND OIL SERVICE STATIONS

MAP FINDINGS

Map ID			
Direction			
Distance			EDR ID Number
Elevation	Site	Database(s)	EPA ID Number

AC102 SSE < 1/8 0.027 mi. 145 ft.	CARNEY LABADIE AND CO 949 JEFFERSON AVE E DETROIT, MI Site 2 of 2 in cluster AC EDR Hist Auto	EDR Hist Auto	1009496443 N/A
<hr/>			
Actual: 604 ft.	Year: Name: Type:		
Focus Map: 5	1921 CARNEY LABADIE AND CO AUTOMOBILE REPAIRING		

E103 SSE < 1/8 0.028 mi. 149 ft.	ASIA CHINESE LAUNDRY 6401 E JEFF AVE DETROIT, MI Site 2 of 3 in cluster E EDR Hist Cleaner	EDR Hist Cleaner	1009482135 N/A
<hr/>			
Actual: 599 ft.	Year: Name: Type:		
Focus Map: 6	1931 ASIA CHINESE LAUNDRY LAUNDRIES-CHINESE		

AD104 SSE < 1/8 0.028 mi. 149 ft.	DAVIDSON MOLLIE 2125 E JEFF AVE DETROIT, MI Site 1 of 2 in cluster AD EDR Hist Cleaner	EDR Hist Cleaner	1009478651 N/A
<hr/>			
Actual: 595 ft.	Year: Name: Type:		
Focus Map: 5	1926 RUTOS SAML LAUNDRIES 1931 DAVIDSON MOLLIE LAUNDRIES-HAND 1935 DAVIDSON MOLLIE MRS LAUNDRIES-HAND 1940 DAVIDSON MOLLIE MRS LAUNDRIES-HAND		

AE105 NNW < 1/8 0.029 mi. 154 ft.	KELSON AND COLE 2237 E LARNED DETROIT, MI Site 1 of 3 in cluster AE EDR Hist Auto	EDR Hist Auto	1009489705 N/A
<hr/>			
Actual: 595 ft.	Year: Name: Type:		
Focus Map: 5	1926 OWNERS GARAGE AUTOMOBILE GARAGES 1931 KELSON AND COLE AUTOMOBILE REPAIRING		

MAP FINDINGS

Map ID
Direction
Distance
Elevation

Site

Database(s)

EDR ID Number
EPA ID Number

E110 **MOY WAY** **EDR Hist Cleaner** **1009482146**
SSE **6419 E JEFF AVE** **N/A**
< 1/8 **DETROIT, MI**
0.030 mi.
156 ft. **Site 3 of 3 in cluster E**
Actual: EDR Hist Cleaner
599 ft.
Focus Map: Year: Name: Type:
6 1935 MOY EDDIE LAUNDRIES-CHINESE
 1940 MOY WAY LAUNDRIES-CHINESE

AF111 **L AND L SERVICE STATION** **EDR Hist Auto** **1009494047**
SSE **6431 E JEFF AVE** **N/A**
< 1/8 **DETROIT, MI**
0.030 mi.
158 ft. **Site 1 of 3 in cluster AF**
Actual: EDR Hist Auto
599 ft.
Focus Map: Year: Name: Type:
6 1935 L AND L SERVICE STATION GASOLINE AND OIL SERVICE STATIONS
 1940 TRIBOUT EDW GASOLINE AND OIL SERVICE STATIONS

A112 **MARINE CORPS RESERVE CENTER - DETROIT** **SEMS** **1012209897**
ENE **7600 E. JEFFERSON AVE.** **MIN000510367**
< 1/8 **DETROIT, MI**
0.031 mi.
162 ft. **Site 7 of 10 in cluster A**
Actual: SEMS:
596 ft. Site ID: 510367
Focus Map: EPA ID: MIN000510367
2 Cong District: 13
 FIPS Code: 26163
 Latitude: Not reported
 Longitude: Not reported
 FF: Y
 NPL: Not on the NPL
 Non NPL Status: Fed Fac Preliminary Assessment Review Ongoing

SEMS Detail:
 Region: 5
 Site ID: 510367
 EPA ID: MIN000510367
 Site Name: MARINE CORPS RESERVE CENTER - DETROIT
 NPL: N
 FF: Y
 OU: 0
 Action Code: DS
 Action Name: DISCVRY
 SEQ: 1
 Start Date: 1998-11-23 00:00:00
 Finish Date: 11/23/1998
 Qual: Not reported
 Current Action Lead: EPA Perf

Region: 5
 Site ID: 510367

Map ID
Direction
Distance
Elevation

MAP FINDINGS

Site

Database(s)

EDR ID Number
EPA ID Number

MARINE CORPS RESERVE CENTER - DETROIT (Continued)

1012209897

EPA ID: MIN000510367
Site Name: MARINE CORPS RESERVE CENTER - DETROIT
NPL: N
FF: Y
OU: 0
Action Code: RX
Action Name: FF PA
SEQ: 1
Start Date: 2009-11-16 00:00:00
Finish Date: Not reported
Qual: Not reported
Current Action Lead: EPA Perf

A113
ENE
< 1/8
0.031 mi.
162 ft.

DETROIT MARINE CORPS RESERVE CTR
7600 E JEFFERSON AVE
DETROIT, MI 48214
Site 8 of 10 in cluster A

MI LUST U003330392
MI UST N/A
MI INVENTORY
MI WDS

Actual:
596 ft.

LUST:
Facility ID: 00039238
Source: STATE OF MICHIGAN
Owner Name: U S Army Corps of Engineers
Owner Address: 477 Michigan Ave Po Box 1027
Owner City,St,Zip: Detroit, MI 48226-1027
Owner Contact: Lt Colonel William J Leady PE
Owner Phone: (313) 226-2430
Country: USA
District: Southeast MI
Site Name: Detroit Marine Corps Reserve Ctr
Latitude: 42.34907
Longitude: -82.99843
Date of Collection: 01/11/2001
Method of Collection: Address Matching-House Number
Accuracy: 100
Accuracy Value Unit: FEET
Horizontal Data: NAD83
Point Line Area: POINT
Desc Category: Plant Entrance (Freight)

Focus Map:
2

Leak Number: C-1012-96
Release Date: 12/03/1996
Substance Released: Unknown
Release Status: Open
Release Closed Date: Not reported

UST:

Facility Type: CLOSED
Facility ID: 00039238
Owner Country: Not reported
Owner Name: U S ARMY CORPS OF ENGINEERS
Owner Address: 477 MICHIGAN AVE PO BOX 1027
Owner City: DETROIT
Owner State: MI
Owner Zip: 48226-1027
Owner Contact: Not reported
Owner Phone: 3132262430

Map ID
Direction
Distance
Elevation

MAP FINDINGS

Site

Database(s)

EDR ID Number
EPA ID Number

DETROIT MARINE CORPS RESERVE CTR (Continued)

U003330392

Contact:	LT COL EDWARD	
Contact Phone:	(313) 224-3554	
Date of Collection:	01/11/2001	
Accuracy:	100	
Horizontal Datum:	NAD83	
Accuracy Value Unit:	FEET	
Source:	STATE OF MICHIGAN	
Point Line Area:	POINT	
Desc Category:	Plant Entrance (Freight)	
Method of Collection:	Address Matching-House Number	
District:	Region 1 - SE Michigan District Office	
Tank ID:	2	
Capacity:	5000	
Tank Status:	Removed from Ground	
Substance:	Gasoline,	
Install Date:	Not reported	
Remove Date:	12/06/1996	
Tank Number:	UTK-081512-15	
Tank Details Compartments:		Not reported
Tank Details Number of Compartments:		Not reported
Tank Release Detection Automatic Tank Gauging:		Not reported
Tank Release Detection Groundwater Monitoring:		Not reported
Impressed Device:		Not reported
Tank Release Detection Inter Monitoring/Second Conatinment:		Not reported
Tank Release Detection Interstitial Monitoring Double Walled Tank/Piping:		Not reported
Tank Release Detection Inventory Control:		Not reported
Tank Release Detection Manual (Static) Tank Gauging:		Not reported
Tank Release Detection Other:		Not reported
Tank Release Detection Other Comment:		Not reported
Tank Release Detection Tank Tightness Testing:		Not reported
Tank Release Detection Vapor Monitoring:		Not reported
Piping Release Detection Automatic Line Leak Detectors:		Not reported
Piping Release Detection Ground Water Monitoring:		Not reported
Piping Release Detection Interstitial Monitoring Double Walled Piping:		Not reported
Piping Release Detection Interstitial Monitoring Second Containment:		Not reported
Piping Release Detection Line Tightness Testing:		Not reported
Piping Release Detection Other:		Not reported
Piping Release Detection Other Comment:		Not reported
Piping Release Detection Vapor Monitoring:		Not reported
Piping Material Bare Steel:		CHECKED
Piping Material Cathodically Protected:		Not reported
Piping Material Copper:		Not reported
Piping Material Double Walled:		Not reported
Piping Material Enviroflex:		Not reported
Piping Material Fiberglass Reinforced Plastic:		Not reported
Piping Material Flexible Piping:		Not reported
Piping Material Galvanized Steel:		Not reported
Piping Material Geo Flex:		Not reported
Piping Material Other:		Not reported
Piping Material Other Comment:		Not reported
Piping Material Unknown:		Not reported
Piping Type Gravity Fed:		Not reported
Piping Type Has Piping Been Repaired:		Not reported
Piping Type Not Marked on Form:		Not reported
Piping Type Pressure (Remote):		Not reported
Piping Type Suction: No Valve at Tank		Not reported
Piping Type Suction: Valve at Tank		Not reported

Map ID
Direction
Distance
Elevation

MAP FINDINGS

Site

Database(s)

EDR ID Number
EPA ID Number

DETROIT MARINE CORPS RESERVE CTR (Continued)

U003330392

Tank Material Asphalt Coated or Bare Steel:	CHECKED
Tank Material Cathodically Protected Steel:	Not reported
Tank Material Composite (Steel With Fiberglass):	Not reported
Tank Material Concrete:	Not reported
Tank Material Double Walled:	Not reported
Tank Material Epoxy Coated Steel:	Not reported
Tank Material Excavation Liner:	Not reported
Tank Material Fiberglass Reinforced Plastic:	Not reported
Tank Material Has Tank Been Repaired:	Not reported
Tank Material Lined Interior:	Not reported
Tank Material Other:	Not reported
Tank Material Description of Other Construction:	Not reported
Tank Material Polyethylene Tank Jacket:	Not reported
Tank Material Unknown:	Not reported
Latitude:	42.34907
Longitude:	-82.99843
Facility Type:	CLOSED
Facility ID:	00039238
Owner Country:	Not reported
Owner Name:	U S ARMY CORPS OF ENGINEERS
Owner Address:	477 MICHIGAN AVE PO BOX 1027
Owner City:	DETROIT
Owner State:	MI
Owner Zip:	48226-1027
Owner Contact:	Not reported
Owner Phone:	3132262430
Contact:	LT COL EDWARD
Contact Phone:	(313) 224-3554
Date of Collection:	01/11/2001
Accuracy:	100
Horizontal Datum:	NAD83
Accuracy Value Unit:	FEET
Source:	STATE OF MICHIGAN
Point Line Area:	POINT
Desc Category:	Plant Entrance (Freight)
Method of Collection:	Address Matching-House Number
District:	Region 1 - SE Michigan District Office
Tank ID:	1
Capacity:	3000
Tank Status:	Removed from Ground
Substance:	Gasoline,
Install Date:	Not reported
Remove Date:	12/07/1996
Tank Number:	UTK-004601-15
Tank Details Compartments:	Not reported
Tank Details Number of Compartments:	Not reported
Tank Release Detection Automatic Tank Gauging:	Not reported
Tank Release Detection Groundwater Monitoring:	Not reported
Impressed Device:	Not reported
Tank Release Detection Inter Monitoring/Second Conatiment:	Not reported
Tank Release Detection Interstitial Monitoring Double Walled Tank/Piping:	Not reported
Tank Release Detection Inventory Control:	Not reported
Tank Release Detection Manual (Static) Tank Gauging:	Not reported
Tank Release Detection Other:	Not reported
Tank Release Detection Other Comment:	Not reported
Tank Release Detection Tank Tightness Testing:	Not reported

Map ID
Direction
Distance
Elevation

MAP FINDINGS

Site

Database(s)

EDR ID Number
EPA ID Number

DETROIT MARINE CORPS RESERVE CTR (Continued)

U003330392

Tank Release Detection Vapor Monitoring:	Not reported
Piping Release Detection Automatic Line Leak Detectors:	Not reported
Piping Release Detection Ground Water Monitoring:	Not reported
Piping Release Detection Interstitial Monitoring Double Walled Piping:	Not reported
Piping Release Detection Interstitial Monitoring Second Containment:	Not reported
Piping Release Detection Line Tightness Testing:	Not reported
Piping Release Detection Other:	Not reported
Piping Release Detection Other Comment:	Not reported
Piping Release Detection Vapor Monitoring:	Not reported
Piping Material Bare Steel:	CHECKED
Piping Material Cathodically Protected:	Not reported
Piping Material Copper:	Not reported
Piping Material Double Walled:	Not reported
Piping Material Enviroflex:	Not reported
Piping Material Fiberglass Reinforced Plastic:	Not reported
Piping Material Flexible Piping:	Not reported
Piping Material Galvanized Steel:	Not reported
Piping Material Geo Flex:	Not reported
Piping Material Other:	Not reported
Piping Material Other Comment:	Not reported
Piping Material Unknown:	CHECKED
Piping Type Gravity Fed:	Not reported
Piping Type Has Piping Been Repaired:	Not reported
Piping Type Not Marked on Form:	Not reported
Piping Type Pressure (Remote):	Not reported
Piping Type Suction: No Valve at Tank	Not reported
Piping Type Suction: Valve at Tank	Not reported
Tank Material Asphalt Coated or Bare Steel:	CHECKED
Tank Material Cathodically Protected Steel:	Not reported
Tank Material Composite (Steel With Fiberglass):	Not reported
Tank Material Concrete:	Not reported
Tank Material Double Walled:	Not reported
Tank Material Epoxy Coated Steel:	Not reported
Tank Material Excavation Liner:	Not reported
Tank Material Fiberglass Reinforced Plastic:	Not reported
Tank Material Has Tank Been Repaired:	Not reported
Tank Material Lined Interior:	Not reported
Tank Material Other:	Not reported
Tank Material Description of Other Construction:	Not reported
Tank Material Polyethylene Tank Jacket:	Not reported
Tank Material Unknown:	Not reported
Latitude:	42.34907
Longitude:	-82.99843

INVENTORY:

Bea Number:	Not reported
Township:	Not reported
District:	Southeast MI
Data Source:	Part 213
Latitude:	42.34908
Longitude:	-82.99843

WDS:

Site Id:	MIR000016741
WMD Id:	410890
Site Specific Name:	BRODHEAD NAVAL RESERVE CENTER

Map ID
Direction
Distance
Elevation

MAP FINDINGS

Site

Database(s)

EDR ID Number
EPA ID Number

DETROIT MARINE CORPS RESERVE CTR (Continued)

U003330392

Mailing Address: 7600 E JEFFERSON
Mailing City/State/Zip: 48214
Mailing County: WAYNE

A114 US DEPT/DEFENSE
ENE 7600 E JEFFERSON
< 1/8 DETROIT, MI 48214
0.031 mi.
162 ft. Site 9 of 10 in cluster A

RCRA-CESQG 1004724865
FINDS MIR000016741
ECHO
DOCKET HWC

Actual:
596 ft.

RCRA-CESQG:

Date form received by agency: 06/22/2004

Focus Map:
2

Facility name: US DEPT/DEFENSE
Facility address: 7600 E JEFFERSON
DETROIT, MI 48214

EPA ID: MIR000016741
Contact: RODNEY HARRIS
Contact address: 7600 E JEFFERSON
DETROIT, MI 48214

Contact country: US
Contact telephone: 313-824-3553
Contact email: Not reported
EPA Region: 05

Classification: Conditionally Exempt Small Quantity Generator
Description: Handler: generates 100 kg or less of hazardous waste per calendar month, and accumulates 1000 kg or less of hazardous waste at any time; or generates 1 kg or less of acutely hazardous waste per calendar month, and accumulates at any time: 1 kg or less of acutely hazardous waste; or 100 kg or less of any residue or contaminated soil, waste or other debris resulting from the cleanup of a spill, into or on any land or water, of acutely hazardous waste; or generates 100 kg or less of any residue or contaminated soil, waste or other debris resulting from the cleanup of a spill, into or on any land or water, of acutely hazardous waste during any calendar month, and accumulates at any time: 1 kg or less of acutely hazardous waste; or 100 kg or less of any residue or contaminated soil, waste or other debris resulting from the cleanup of a spill, into or on any land or water, of acutely hazardous waste

Owner/Operator Summary:

Owner/operator name: US DEPT/DEFENSE-MARINES (MIR000016741)

Owner/operator address: Not reported

Owner/operator country: Not reported

Owner/operator telephone: Not reported

Owner/operator email: Not reported

Owner/operator fax: Not reported

Owner/operator extension: Not reported

Legal status: Federal

Owner/Operator Type: Operator

Owner/Op start date: 07/26/1996

Owner/Op end date: Not reported

Owner/operator name: US DEPT/DEFENSE-MARINES (MIR000016741)

Owner/operator address: Not reported

Owner/operator country: Not reported

Owner/operator country: Not reported

Map ID
Direction
Distance
Elevation

MAP FINDINGS

Site

Database(s)

EDR ID Number
EPA ID Number

US DEPT/DEFENSE (Continued)

1004724865

Owner/operator telephone: Not reported
Owner/operator email: Not reported
Owner/operator fax: Not reported
Owner/operator extension: Not reported
Legal status: Federal
Owner/Operator Type: Owner
Owner/Op start date: 07/26/1996
Owner/Op end date: Not reported

Handler Activities Summary:

U.S. importer of hazardous waste: No
Mixed waste (haz. and radioactive): No
Recycler of hazardous waste: No
Transporter of hazardous waste: No
Treater, storer or disposer of HW: No
Underground injection activity: No
On-site burner exemption: No
Furnace exemption: No
Used oil fuel burner: No
Used oil processor: No
User oil refiner: No
Used oil fuel marketer to burner: No
Used oil Specification marketer: No
Used oil transfer facility: No
Used oil transporter: No

. Waste code: D001
. Waste name: IGNITABLE HAZARDOUS WASTES ARE THOSE WASTES WHICH HAVE A FLASHPOINT OF LESS THAN 140 DEGREES FAHRENHEIT AS DETERMINED BY A PENSKEY-MARTENS CLOSED CUP FLASH POINT TESTER. ANOTHER METHOD OF DETERMINING THE FLASH POINT OF A WASTE IS TO REVIEW THE MATERIAL SAFETY DATA SHEET, WHICH CAN BE OBTAINED FROM THE MANUFACTURER OR DISTRIBUTOR OF THE MATERIAL. LACQUER THINNER IS AN EXAMPLE OF A COMMONLY USED SOLVENT WHICH WOULD BE CONSIDERED AS IGNITABLE HAZARDOUS WASTE.

Historical Generators:

Date form received by agency: 03/01/2004
Site name: BRODHEAD NAVAL RESERVE CENTER
Classification: Conditionally Exempt Small Quantity Generator

Date form received by agency: 12/22/2003
Site name: US DEPT/DEFENSE
Classification: Conditionally Exempt Small Quantity Generator

. Waste code: D001
. Waste name: IGNITABLE HAZARDOUS WASTES ARE THOSE WASTES WHICH HAVE A FLASHPOINT OF LESS THAN 140 DEGREES FAHRENHEIT AS DETERMINED BY A PENSKEY-MARTENS CLOSED CUP FLASH POINT TESTER. ANOTHER METHOD OF DETERMINING THE FLASH POINT OF A WASTE IS TO REVIEW THE MATERIAL SAFETY DATA SHEET, WHICH CAN BE OBTAINED FROM THE MANUFACTURER OR DISTRIBUTOR OF THE MATERIAL. LACQUER THINNER IS AN EXAMPLE OF A COMMONLY USED SOLVENT WHICH WOULD BE CONSIDERED AS IGNITABLE HAZARDOUS WASTE.

Date form received by agency: 12/02/2003
Site name: US DEPT/DEFENSE
Classification: Large Quantity Generator

Map ID
Direction
Distance
Elevation

MAP FINDINGS

Site

Database(s)

EDR ID Number
EPA ID Number

US DEPT/DEFENSE (Continued)

1004724865

. Waste code: D001
. Waste name: IGNITABLE HAZARDOUS WASTES ARE THOSE WASTES WHICH HAVE A FLASHPOINT OF LESS THAN 140 DEGREES FAHRENHEIT AS DETERMINED BY A PENSKEY-MARTENS CLOSED CUP FLASH POINT TESTER. ANOTHER METHOD OF DETERMINING THE FLASH POINT OF A WASTE IS TO REVIEW THE MATERIAL SAFETY DATA SHEET, WHICH CAN BE OBTAINED FROM THE MANUFACTURER OR DISTRIBUTOR OF THE MATERIAL. LACQUER THINNER IS AN EXAMPLE OF A COMMONLY USED SOLVENT WHICH WOULD BE CONSIDERED AS IGNITABLE HAZARDOUS WASTE.

Date form received by agency: 07/26/1996
Site name: US DEPT/DEFENSE
Classification: Conditionally Exempt Small Quantity Generator

. Waste code: D001
. Waste name: IGNITABLE HAZARDOUS WASTES ARE THOSE WASTES WHICH HAVE A FLASHPOINT OF LESS THAN 140 DEGREES FAHRENHEIT AS DETERMINED BY A PENSKEY-MARTENS CLOSED CUP FLASH POINT TESTER. ANOTHER METHOD OF DETERMINING THE FLASH POINT OF A WASTE IS TO REVIEW THE MATERIAL SAFETY DATA SHEET, WHICH CAN BE OBTAINED FROM THE MANUFACTURER OR DISTRIBUTOR OF THE MATERIAL. LACQUER THINNER IS AN EXAMPLE OF A COMMONLY USED SOLVENT WHICH WOULD BE CONSIDERED AS IGNITABLE HAZARDOUS WASTE.

Violation Status: No violations found

FINDS:

Registry ID: 110064795921

Environmental Interest/Information System
FEDERAL FACILITY HAZARDOUS WASTE DOCKET

RCRAInfo is a national information system that supports the Resource Conservation and Recovery Act (RCRA) program through the tracking of events and activities related to facilities that generate, transport, and treat, store, or dispose of hazardous waste. RCRAInfo allows RCRA program staff to track the notification, permit, compliance, and corrective action activities required under RCRA.

SUPERFUND (NON-NPL)

HAZARDOUS WASTE BIENNIAL REPORTER

[Click this hyperlink](#) while viewing on your computer to access additional FINDS: detail in the EDR Site Report.

ECHO:

Envid: 1004724865
Registry ID: 110064795921
DFR URL: <http://echo.epa.gov/detailed-facility-report?fid=110064795921>

DOCKET HWC:

Agency: NAVY
Facility ID: MIN000510367
Reporting Mechanism: RCRA 3010
Status: On MDL

MAP FINDINGS

Map ID
 Direction
 Distance
 Elevation

Site

Database(s)

EDR ID Number
 EPA ID Number

A115 **BRODHEAD ARMORY**
ENE **7600 EAST JEFFERSON**
< 1/8 **DETROIT, MI**
0.031 mi.
162 ft. **Site 10 of 10 in cluster A**

MI BROWNFIELDS **S110532021**
N/A

Actual: **BROWNFIELDS:**
596 ft. Facility ID: 00039238
Focus Map: Region: 1
2 Status: Not reported
 Property Use: Not reported
 BEA: No
 Ernie Id Number: Not reported

AG116 **WERTHMANN BROS**
SSE **6841 E JEFFERSON AVE**
< 1/8 **DETROIT, MI**
0.031 mi.
162 ft. **Site 1 of 8 in cluster AG**

EDR Hist Auto **1009494315**
N/A

Actual: **EDR Hist Auto**
597 ft.
Focus Map: Year: Name: Type:
6 1964 WERTHMANN BROS GASOLINE STATIONS

AG117 **RAOS WHOLESALE TIRES**
SSE **6841 E JEFFERSON AVE**
< 1/8 **DETROIT, MI 48207**
0.031 mi.
162 ft. **Site 2 of 8 in cluster AG**

MI LUST **U003330303**
MI UST **N/A**
MI WDS

Actual: **LUST:**
597 ft. Facility ID: 00035929
Focus Map: Source: STATE OF MICHIGAN
6 Owner Name: Rao Group
 Owner Address: 5977 E 14 Mile Rd
 Owner City,St,Zip: Sterling Heights, MI 48312-5800
 Owner Contact: Not reported
 Owner Phone: (810) 939-4660
 Country: USA
 District: Southeast MI
 Site Name: Raos Wholesale Tires
 Latitude: 42.34643
 Longitude: -83.00435
 Date of Collection: 03/28/2013
 Method of Collection: Address Matching-House Number
 Accuracy: 100
 Accuracy Value Unit: FEET
 Horizontal Data: NAD83
 Point Line Area: POINT
 Desc Category: Plant Entrance (Freight)

Leak Number: C-0332-92
 Release Date: 03/17/1992
 Substance Released: Gasoline,Unknown
 Release Status: Closed
 Release Closed Date: 12/05/2013

Map ID
Direction
Distance
Elevation

MAP FINDINGS

Site

Database(s)

EDR ID Number
EPA ID Number

RAOS WHOLESALE TIRES (Continued)

U003330303

Leak Number: C-1534-85
Release Date: 03/17/1992
Substance Released: Not reported
Release Status: Closed
Release Closed Date: 12/05/2013

UST:

Facility Type: CLOSED
Facility ID: 00035929
Owner Country: Not reported
Owner Name: RAO GROUP
Owner Address: 5977 E 14 MILE RD
Owner City: STERLING HEIGHTS
Owner State: MI
Owner Zip: 48312-5800
Owner Contact: Not reported
Owner Phone: 8109394660
Contact: LEONARD RAO
Contact Phone: (313) 895-1200
Date of Collection: 03/28/2013
Accuracy: 100
Horizontal Datum: NAD83
Accuracy Value Unit: FEET
Source: STATE OF MICHIGAN
Point Line Area: POINT
Desc Category: Plant Entrance (Freight)
Method of Collection: Address Matching-House Number
District: Region 1 - SE Michigan District Office
Tank ID: 3
Capacity: 4000
Tank Status: Removed from Ground
Substance: Gasoline,
Install Date: 01/01/1951
Remove Date: 05/27/1992
Tank Number: UTK-012750-15
Tank Details Compartments: Not reported
Tank Details Number of Compartments: Not reported
Tank Release Detection Automatic Tank Gauging: Not reported
Tank Release Detection Groundwater Monitoring: Not reported
Impressed Device: Not reported
Tank Release Detection Inter Monitoring/Second Conatinment: Not reported
Tank Release Detection Interstitial Monitoring Double Walled Tank/Piping: Not reported
Tank Release Detection Inventory Control: Not reported
Tank Release Detection Manual (Static) Tank Gauging: Not reported
Tank Release Detection Other: Not reported
Tank Release Detection Other Comment: Not reported
Tank Release Detection Tank Tightness Testing: Not reported
Tank Release Detection Vapor Monitoring: Not reported
Piping Release Detection Automatic Line Leak Detectors: Not reported
Piping Release Detection Ground Water Monitoring: Not reported
Piping Release Detection Interstitial Monitoring Double Walled Piping: Not reported
Piping Release Detection Interstitial Monitoring Second Containment: Not reported
Piping Release Detection Line Tightness Testing: Not reported
Piping Release Detection Other: Not reported
Piping Release Detection Other Comment: Not reported
Piping Release Detection Vapor Monitoring: Not reported
Piping Material Bare Steel: Not reported
Piping Material Cathodically Protected: Not reported

Map ID
Direction
Distance
Elevation

MAP FINDINGS

Site

Database(s)

EDR ID Number
EPA ID Number

RAOS WHOLESALE TIRES (Continued)

U003330303

Piping Material Copper:	Not reported
Piping Material Double Walled:	Not reported
Piping Material Enviroflex:	Not reported
Piping Material Fiberglass Reinforced Plastic:	Not reported
Piping Material Flexible Piping:	Not reported
Piping Material Galvanized Steel:	Not reported
Piping Material Geo Flex:	Not reported
Piping Material Other:	Not reported
Piping Material Other Comment:	Not reported
Piping Material Unknown:	CHECKED
Piping Type Gravity Fed:	Not reported
Piping Type Has Piping Been Repaired:	Not reported
Piping Type Not Marked on Form:	Not reported
Piping Type Pressure (Remote):	Not reported
Piping Type Suction: No Valve at Tank	Not reported
Piping Type Suction: Valve at Tank	Not reported
Tank Material Asphalt Coated or Bare Steel:	Not reported
Tank Material Cathodically Protected Steel:	Not reported
Tank Material Composite (Steel With Fiberglass):	Not reported
Tank Material Concrete:	Not reported
Tank Material Double Walled:	Not reported
Tank Material Epoxy Coated Steel:	Not reported
Tank Material Excavation Liner:	Not reported
Tank Material Fiberglass Reinforced Plastic:	Not reported
Tank Material Has Tank Been Repaired:	Not reported
Tank Material Lined Interior:	Not reported
Tank Material Other:	Not reported
Tank Material Description of Other Construction:	Not reported
Tank Material Polyethylene Tank Jacket:	Not reported
Tank Material Unknown:	CHECKED
Latitude:	42.34643
Longitude:	-83.00435

Facility Type:	CLOSED
Facility ID:	00035929
Owner Country:	Not reported
Owner Name:	RAO GROUP
Owner Address:	5977 E 14 MILE RD
Owner City:	STERLING HEIGHTS
Owner State:	MI
Owner Zip:	48312-5800
Owner Contact:	Not reported
Owner Phone:	8109394660
Contact:	LEONARD RAO
Contact Phone:	(313) 895-1200
Date of Collection:	03/28/2013
Accuracy:	100
Horizontal Datum:	NAD83
Accuracy Value Unit:	FEET
Source:	STATE OF MICHIGAN
Point Line Area:	POINT
Desc Category:	Plant Entrance (Freight)
Method of Collection:	Address Matching-House Number
District:	Region 1 - SE Michigan District Office
Tank ID:	2
Capacity:	4000
Tank Status:	Removed from Ground

Map ID
Direction
Distance
Elevation

MAP FINDINGS

Site

Database(s)

EDR ID Number
EPA ID Number

RAOS WHOLESALE TIRES (Continued)

U003330303

Substance:	Gasoline,	
Install Date:	01/01/1951	
Remove Date:	05/27/1992	
Tank Number:	UTK-068862-15	
Tank Details Compartments:		Not reported
Tank Details Number of Compartments:		Not reported
Tank Release Detection Automatic Tank Gauging:		Not reported
Tank Release Detection Groundwater Monitoring:		Not reported
Impressed Device:		Not reported
Tank Release Detection Inter Monitoring/Second Conatinment:		Not reported
Tank Release Detection Interstitial Monitoring Double Walled Tank/Piping:		Not reported
Tank Release Detection Inventory Control:		Not reported
Tank Release Detection Manual (Static) Tank Gauging:		Not reported
Tank Release Detection Other:		Not reported
Tank Release Detection Other Comment:		Not reported
Tank Release Detection Tank Tightness Testing:		Not reported
Tank Release Detection Vapor Monitoring:		Not reported
Piping Release Detection Automatic Line Leak Detectors:		Not reported
Piping Release Detection Ground Water Monitoring:		Not reported
Piping Release Detection Interstitial Monitoring Double Walled Piping:		Not reported
Piping Release Detection Interstitial Monitoring Second Containment:		Not reported
Piping Release Detection Line Tightness Testing:		Not reported
Piping Release Detection Other:		Not reported
Piping Release Detection Other Comment:		Not reported
Piping Release Detection Vapor Monitoring:		Not reported
Piping Material Bare Steel:		Not reported
Piping Material Cathodically Protected:		Not reported
Piping Material Copper:		Not reported
Piping Material Double Walled:		Not reported
Piping Material Enviroflex:		Not reported
Piping Material Fiberglass Reinforced Plastic:		Not reported
Piping Material Flexible Piping:		Not reported
Piping Material Galvanized Steel:		Not reported
Piping Material Geo Flex:		Not reported
Piping Material Other:		Not reported
Piping Material Other Comment:		Not reported
Piping Material Unknown:		CHECKED
Piping Type Gravity Fed:		Not reported
Piping Type Has Piping Been Repaired:		Not reported
Piping Type Not Marked on Form:		Not reported
Piping Type Pressure (Remote):		Not reported
Piping Type Suction: No Valve at Tank		Not reported
Piping Type Suction: Valve at Tank		Not reported
Tank Material Asphalt Coated or Bare Steel:		Not reported
Tank Material Cathodically Protected Steel:		Not reported
Tank Material Composite (Steel With Fiberglass):		Not reported
Tank Material Concrete:		Not reported
Tank Material Double Walled:		Not reported
Tank Material Epoxy Coated Steel:		Not reported
Tank Material Excavation Liner:		Not reported
Tank Material Fiberglass Reinforced Plastic:		Not reported
Tank Material Has Tank Been Repaired:		Not reported
Tank Material Lined Interior:		Not reported
Tank Material Other:		Not reported
Tank Material Description of Other Construction:		Not reported
Tank Material Polyethylene Tank Jacket:		Not reported
Tank Material Unknown:		CHECKED

Map ID
Direction
Distance
Elevation

MAP FINDINGS

Site

Database(s)

EDR ID Number
EPA ID Number

RAOS WHOLESALE TIRES (Continued)

U003330303

Latitude:	42.34643	
Longitude:	-83.00435	
Facility Type:	CLOSED	
Facility ID:	00035929	
Owner Country:	Not reported	
Owner Name:	RAO GROUP	
Owner Address:	5977 E 14 MILE RD	
Owner City:	STERLING HEIGHTS	
Owner State:	MI	
Owner Zip:	48312-5800	
Owner Contact:	Not reported	
Owner Phone:	8109394660	
Contact:	LEONARD RAO	
Contact Phone:	(313) 895-1200	
Date of Collection:	03/28/2013	
Accuracy:	100	
Horizontal Datum:	NAD83	
Accuracy Value Unit:	FEET	
Source:	STATE OF MICHIGAN	
Point Line Area:	POINT	
Desc Category:	Plant Entrance (Freight)	
Method of Collection:	Address Matching-House Number	
District:	Region 1 - SE Michigan District Office	
Tank ID:	1	
Capacity:	4000	
Tank Status:	Removed from Ground	
Substance:	Gasoline,	
Install Date:	01/01/1951	
Remove Date:	05/27/1992	
Tank Number:	UTK-027143-15	
Tank Details Compartments:		Not reported
Tank Details Number of Compartments:		Not reported
Tank Release Detection Automatic Tank Gauging:		Not reported
Tank Release Detection Groundwater Monitoring:		Not reported
Impressed Device:		Not reported
Tank Release Detection Inter Monitoring/Second Conatinment:		Not reported
Tank Release Detection Interstitial Monitoring Double Walled Tank/Piping:		Not reported
Tank Release Detection Inventory Control:		Not reported
Tank Release Detection Manual (Static) Tank Gauging:		Not reported
Tank Release Detection Other:		Not reported
Tank Release Detection Other Comment:		Not reported
Tank Release Detection Tank Tightness Testing:		Not reported
Tank Release Detection Vapor Monitoring:		Not reported
Piping Release Detection Automatic Line Leak Detectors:		Not reported
Piping Release Detection Ground Water Monitoring:		Not reported
Piping Release Detection Interstitial Monitoring Double Walled Piping:		Not reported
Piping Release Detection Interstitial Monitoring Second Containment:		Not reported
Piping Release Detection Line Tightness Testing:		Not reported
Piping Release Detection Other:		Not reported
Piping Release Detection Other Comment:		Not reported
Piping Release Detection Vapor Monitoring:		Not reported
Piping Material Bare Steel:		Not reported
Piping Material Cathodically Protected:		Not reported
Piping Material Copper:		Not reported
Piping Material Double Walled:		Not reported
Piping Material Enviroflex:		Not reported

Map ID
 Direction
 Distance
 Elevation

MAP FINDINGS

Site

Database(s)

EDR ID Number
 EPA ID Number

RAOS WHOLESALE TIRES (Continued)

U003330303

Piping Material Fiberglass Reinforced Plastic:	Not reported
Piping Material Flexible Piping:	Not reported
Piping Material Galvanized Steel:	Not reported
Piping Material Geo Flex:	Not reported
Piping Material Other:	Not reported
Piping Material Other Comment:	Not reported
Piping Material Unknown:	CHECKED
Piping Type Gravity Fed:	Not reported
Piping Type Has Piping Been Repaired:	Not reported
Piping Type Not Marked on Form:	Not reported
Piping Type Pressure (Remote):	Not reported
Piping Type Suction: No Valve at Tank	Not reported
Piping Type Suction: Valve at Tank	Not reported
Tank Material Asphalt Coated or Bare Steel:	Not reported
Tank Material Cathodically Protected Steel:	Not reported
Tank Material Composite (Steel With Fiberglass):	Not reported
Tank Material Concrete:	Not reported
Tank Material Double Walled:	Not reported
Tank Material Epoxy Coated Steel:	Not reported
Tank Material Excavation Liner:	Not reported
Tank Material Fiberglass Reinforced Plastic:	Not reported
Tank Material Has Tank Been Repaired:	Not reported
Tank Material Lined Interior:	Not reported
Tank Material Other:	Not reported
Tank Material Description of Other Construction:	Not reported
Tank Material Polyethylene Tank Jacket:	Not reported
Tank Material Unknown:	CHECKED
Latitude:	42.34643
Longitude:	-83.00435

WDS:

Site Id:	MIG000035516
WMD Id:	445469
Site Specific Name:	RAOS WHOLESALE TIRE
Mailing Address:	6841 E JEFFERSON
Mailing City/State/Zip:	48207
Mailing County:	WAYNE

AG118
SSE
 < 1/8
 0.031 mi.
 162 ft.

ERICKSON JAS A
6841 E JEFF AVE
DETROIT, MI
 Site 3 of 8 in cluster AG

EDR Hist Auto 1009494314
N/A

Actual: EDR Hist Auto
597 ft.

Focus Map:
6

Year:	Name:
1935	ERICKSON JAS A
1940	ERICKSON JAS A

Type:
GASOLINE AND OIL SERVICE STATIONS
GASOLINE AND OIL SERVICE STATIONS

Map ID
 Direction
 Distance
 Elevation

MAP FINDINGS

Site

Database(s)

EDR ID Number
 EPA ID Number

P119 **UNIVERSITY OF DETROIT MERCY**
SSE **2985 E JEFFERSON DENTAL SCHOOL**
< 1/8 **DETROIT, MI 48207**
0.031 mi.
165 ft. **Site 2 of 2 in cluster P**

MN MANIFEST **S119127087**
N/A

Actual: **MANIFEST:**
593 ft. Manifest ID: 15904
Focus Map: Generator ID: MID985629138
5 Generator AI ID: 41132
 Transporter 1 ID: MID985568021
 Transporter 1 AI ID: 32634
 Transporter 1 AI Name: Chemical Analytics Inc
 Transporter 1 Address: 29959 Beverly Rd
 Transporter 1 City: Romulus
 Transporter 1 State: MI
 Transporter 1 ZIP: 48174-2031
 Transporter 2 ID: Not reported
 Transporter 2 AI ID: Not reported
 Transporter 2 AI Name: Not reported
 Transporter 2 Address: Not reported
 Transporter 2 City: Not reported
 Transporter 2 State: Not reported
 Transporter 2 ZIP: Not reported
 TSD ID: MND981190242
 TSD AI ID: 36830
 TSD AI Name: Aptus Nei
 TSD Address: 21750 Cedar Ave
 TSD City: Lakeville
 TSD State: MN
 TSD Zip: 55044
 Gen Copy Recd Date: 6/16/1997 0:00:00
 Fac Copy Recd Date: 1997-06-04 00:00:00
 Gen Ship Date: 1997-05-06 00:00:00
 Trans 1 Recd Date: 1997-05-06 00:00:00
 Trans 2 Recd Date: Not reported
 Tsd Recd Date: 1997-05-14 00:00:00
 Comments: Not reported

Detail:

Manifest ID: 15904
 Manifest Row: 1
 Haz Material Name: WASTE SODIUM AZIDE
 Haz Class Number: Not reported
 UN NA Number: UN1687
 Packing Group Number: Not reported
 Container Qty: 1
 Container Code: DMPF
 Waste Qty: 1
 Waste Units Code: IB
 Waste Code List: P105

Manifest ID: 15904
 Manifest Row: 2
 Haz Material Name: WASTE TOXIC SOLIDS NOS
 Haz Class Number: Not reported
 UN NA Number: UN2811
 Packing Group Number: Not reported
 Container Qty: 1
 Container Code: DMPF

Map ID
Direction
Distance
Elevation

MAP FINDINGS

Site

Database(s)

EDR ID Number
EPA ID Number

UNIVERSITY OF DETROIT MERCY (Continued)

S119127087

Waste Qty: 1
Waste Units Code: IB
Waste Code List: P075

Manifest ID: 15904
Manifest Row: 3
Haz Material Name: WASTE PHOSPHOROUS PENTOXIDE
Haz Class Number: Not reported
UN NA Number: UN1807
Packing Group Number: Not reported
Container Qty: 1
Container Code: DMPF
Waste Qty: 2
Waste Units Code: IB
Waste Code List: D003

Manifest ID: 15905
Generator ID: MID985629138
Generator AI ID: 41132
Transporter 1 ID: MID985568021
Transporter 1 AI ID: 32634
Transporter 1 AI Name: Chemical Analytics Inc
Transporter 1 Address: 29959 Beverly Rd
Transporter 1 City: Romulus
Transporter 1 State: MI
Transporter 1 ZIP: 48174-2031
Transporter 2 ID: Not reported
Transporter 2 AI ID: Not reported
Transporter 2 AI Name: Not reported
Transporter 2 Address: Not reported
Transporter 2 City: Not reported
Transporter 2 State: Not reported
Transporter 2 ZIP: Not reported
TSD ID: MND981190242
TSD AI ID: 36830
TSD AI Name: Aptus Nei
TSD Address: 21750 Cedar Ave
TSD City: Lakeville
TSD State: MN
TSD Zip: 55044
Gen Copy Recd Date: 4/11/1995 0:00:00
Fac Copy Recd Date: 1995-04-18 00:00:00
Gen Ship Date: 1995-04-05 00:00:00
Trans 1 Recd Date: 1995-04-05 00:00:00
Trans 2 Recd Date: Not reported
Tsd Recd Date: 1995-04-12 00:00:00
Comments: Not reported

Detail:

Manifest ID: 15905
Manifest Row: 1
Haz Material Name: POISONOUS SOLIDS NOS
Haz Class Number: Not reported
UN NA Number: UN2811
Packing Group Number: Not reported
Container Qty: 1
Container Code: DMPF

Map ID
 Direction
 Distance
 Elevation

MAP FINDINGS

Site

Database(s)

EDR ID Number
 EPA ID Number

UNIVERSITY OF DETROIT MERCY (Continued)

S119127087

Waste Qty:	6
Waste Units Code:	IB
Waste Code List:	D009
Manifest ID:	15905
Manifest Row:	2
Haz Material Name:	AMMONIUM SULFIDE
Haz Class Number:	Not reported
UN NA Number:	UN2683
Packing Group Number:	Not reported
Container Qty:	1
Container Code:	DMPF
Waste Qty:	1
Waste Units Code:	FI
Waste Code List:	D001

AH120
SSE
 < 1/8
 0.031 mi.
 165 ft.

BELLE ISLE STANDARD INC
7255 E JEFFERSON
DETROIT, MI 48214
 Site 1 of 6 in cluster AH

EDR Hist Auto **1020608125**
 N/A

Actual:
 596 ft.

EDR Hist Auto

Focus Map:
 6

Year:	Name:	Type:
1974	BELLE ISLE STANDARD INC	Gasoline Service Stations
1975	BELLE ISLE STANDARD INC	Gasoline Service Stations
1976	BELLE ISLE STANDARD INC	Gasoline Service Stations
1977	BELLE ISLE STANDARD INC	Gasoline Service Stations
1978	BELLE ISLE STANDARD INC	Gasoline Service Stations
1979	BELLE ISLE STANDARD INC	Gasoline Service Stations
1980	BELLE ISLE STANDARD INC	Gasoline Service Stations
1982	BELLE ISLE STANDARD INC	Gasoline Service Stations
1983	BELLE ISLE STANDARD INC	Gasoline Service Stations
1985	JEFFERSON & FIELD STANDARD SV	Gasoline Service Stations
1986	BELLE ISLE STANDARD	Gasoline Service Stations
1987	BELLE ISLE STANDARD	Gasoline Service Stations
1988	BELLE ISLE STANDARD	Gasoline Service Stations
1994	BELLE ISLE STANDARD	Gasoline Service Stations
2002	LABELLE FUEL INC	Gasoline Service Stations
2003	LABELLE FUEL INC	Gasoline Service Stations
2004	LABELLE FUEL INC	Gasoline Service Stations
2005	LABELLE FUEL INC	Gasoline Service Stations
2006	BEELEISLE GAS INC	Gasoline Service Stations
2007	BEELEISLE GAS INC	Gasoline Service Stations
2008	BEELEISLE GAS INC	Gasoline Service Stations
2009	BEELEISLE GAS INC	Gasoline Service Stations
2010	BEELEISLE GAS INC	Gasoline Service Stations
2011	BEELEISLE GAS INC	Gasoline Service Stations
2012	BEELEISLE GAS INC	Gasoline Service Stations
2013	BEELEISLE GAS INC	Gasoline Service Stations
2014	BEELEISLE GAS INC	Gasoline Service Stations

Map ID
Direction
Distance
Elevation

MAP FINDINGS

Site

Database(s)

EDR ID Number
EPA ID Number

AH121 M & K FOOD MART
SSE 7255 E JEFFERSON AVE
< 1/8 DETROIT, MI 48214
0.031 mi.
165 ft. Site 2 of 6 in cluster AH

MI LUST U003320692
MI UST N/A
MI Financial Assurance
MI WDS

Actual:
596 ft.
Focus Map:
6

LUST:
Facility ID: 00005834
Source: STATE OF MICHIGAN
Owner Name: Taleb & Abdallah Holdings LLC
Owner Address: 15111 W Warren Ave
Owner City,St,Zip: Dearborn, MI 48126
Owner Contact: Marwan Taleb
Owner Phone: (313) 581-2500
Country: USA
District: Southeast MI
Site Name: Amoco #0128
Latitude: 42.34755
Longitude: -83.00138
Date of Collection: 01/11/2001
Method of Collection: Address Matching-House Number
Accuracy: 100
Accuracy Value Unit: FEET
Horizontal Data: NAD83
Point Line Area: POINT
Desc Category: Plant Entrance (Freight)

Leak Number: C-0327-89
Release Date: 07/17/1989
Substance Released: Not reported
Release Status: Closed
Release Closed Date: 11/27/1997

UST:
Facility Type: ACTIVE
Facility ID: 00005834
Owner Country: Not reported
Owner Name: TALEB & ABDALLAH HOLDINGS LLC
Owner Address: 15111 W WARREN AVE
Owner City: DEARBORN
Owner State: MI
Owner Zip: 48126
Owner Contact: Not reported
Owner Phone: 3135812500
Contact: Marwan Taleb
Contact Phone: (313) 350-6710
Date of Collection: 01/11/2001
Accuracy: 100
Horizontal Datum: NAD83
Accuracy Value Unit: FEET
Source: STATE OF MICHIGAN
Point Line Area: POINT
Desc Category: Plant Entrance (Freight)
Method of Collection: Address Matching-House Number
District: Region 1 - SE Michigan District Office
Tank ID: 7
Capacity: 15000
Tank Status: Currently In Use
Substance: Gasoline,
Install Date: 03/10/2000

Map ID
Direction
Distance
Elevation

MAP FINDINGS

Site

Database(s)

EDR ID Number
EPA ID Number

M & K FOOD MART (Continued)

U003320692

Remove Date:	Not reported	
Tank Number:	UTK-100934-15	
Tank Details Compartments:		Not reported
Tank Details Number of Compartments:		Not reported
Tank Release Detection Automatic Tank Gauging:		CHECKED
Tank Release Detection Groundwater Monitoring:		Not reported
Impressed Device:		Not reported
Tank Release Detection Inter Monitoring/Second Conatinment:		Not reported
Tank Release Detection Interstitial Monitoring Double Walled Tank/Piping:		CHECKED
Tank Release Detection Inventory Control:		CHECKED
Tank Release Detection Manual (Static) Tank Gauging:		Not reported
Tank Release Detection Other:		Not reported
Tank Release Detection Other Comment:		Not reported
Tank Release Detection Tank Tightness Testing:		Not reported
Tank Release Detection Vapor Monitoring:		Not reported
Piping Release Detection Automatic Line Leak Detectors:		CHECKED
Piping Release Detection Ground Water Monitoring:		Not reported
Piping Release Detection Interstitial Monitoring Double Walled Piping:		CHECKED
Piping Release Detection Interstitial Monitoring Second Containment:		Not reported
Piping Release Detection Line Tightness Testing:		Not reported
Piping Release Detection Other:		CHECKED
Piping Release Detection Other Comment:		Not reported
Piping Release Detection Vapor Monitoring:		Not reported
Piping Material Bare Steel:		Not reported
Piping Material Cathodically Protected:		Not reported
Piping Material Copper:		Not reported
Piping Material Double Walled:		CHECKED
Piping Material Enviroflex:		Not reported
Piping Material Fiberglass Reinforced Plastic:		Not reported
Piping Material Flexible Piping:		Not reported
Piping Material Galvanized Steel:		Not reported
Piping Material Geo Flex:		Not reported
Piping Material Other:		Not reported
Piping Material Other Comment:		Not reported
Piping Material Unknown:		Not reported
Piping Type Gravity Fed:		Not reported
Piping Type Has Piping Been Repaired:		Not reported
Piping Type Not Marked on Form:		Not reported
Piping Type Pressure (Remote):		CHECKED
Piping Type Suction: No Valve at Tank		Not reported
Piping Type Suction: Valve at Tank		Not reported
Tank Material Asphalt Coated or Bare Steel:		Not reported
Tank Material Cathodically Protected Steel:		Not reported
Tank Material Composite (Steel With Fiberglass):		CHECKED
Tank Material Concrete:		Not reported
Tank Material Double Walled:		CHECKED
Tank Material Epoxy Coated Steel:		Not reported
Tank Material Excavation Liner:		Not reported
Tank Material Fiberglass Reinforced Plastic:		Not reported
Tank Material Has Tank Been Repaired:		Not reported
Tank Material Lined Interior:		Not reported
Tank Material Other:		CHECKED
Tank Material Description of Other Construction:		Not reported
Tank Material Polyethylene Tank Jacket:		Not reported
Tank Material Unknown:		Not reported
Latitude:	42.34755	
Longitude:	-83.00138	

Map ID
Direction
Distance
Elevation

MAP FINDINGS

Site

Database(s)

EDR ID Number
EPA ID Number

M & K FOOD MART (Continued)

U003320692

Facility Type:	ACTIVE	
Facility ID:	00005834	
Owner Country:	Not reported	
Owner Name:	TALEB & ABDALLAH HOLDINGS LLC	
Owner Address:	15111 W WARREN AVE	
Owner City:	DEARBORN	
Owner State:	MI	
Owner Zip:	48126	
Owner Contact:	Not reported	
Owner Phone:	3135812500	
Contact:	Marwan Taleb	
Contact Phone:	(313) 350-6710	
Date of Collection:	01/11/2001	
Accuracy:	100	
Horizontal Datum:	NAD83	
Accuracy Value Unit:	FEET	
Source:	STATE OF MICHIGAN	
Point Line Area:	POINT	
Desc Category:	Plant Entrance (Freight)	
Method of Collection:	Address Matching-House Number	
District:	Region 1 - SE Michigan District Office	
Tank ID:	6	
Capacity:	20000	
Tank Status:	Currently In Use	
Substance:	Gasoline, Kerosene, Diesel,	
Install Date:	03/10/2000	
Remove Date:	Not reported	
Tank Number:	UTK-100929-15	
Tank Details Compartments:		Not reported
Tank Details Number of Compartments:		Not reported
Tank Release Detection Automatic Tank Gauging:		CHECKED
Tank Release Detection Groundwater Monitoring:		Not reported
Impressed Device:		Not reported
Tank Release Detection Inter Monitoring/Second Conainment:		Not reported
Tank Release Detection Interstitial Monitoring Double Walled Tank/Piping:		CHECKED
Tank Release Detection Inventory Control:		CHECKED
Tank Release Detection Manual (Static) Tank Gauging:		Not reported
Tank Release Detection Other:		Not reported
Tank Release Detection Other Comment:		Not reported
Tank Release Detection Tank Tightness Testing:		Not reported
Tank Release Detection Vapor Monitoring:		Not reported
Piping Release Detection Automatic Line Leak Detectors:		Not reported
Piping Release Detection Ground Water Monitoring:		Not reported
Piping Release Detection Interstitial Monitoring Double Walled Piping:		CHECKED
Piping Release Detection Interstitial Monitoring Second Containment:		Not reported
Piping Release Detection Line Tightness Testing:		Not reported
Piping Release Detection Other:		CHECKED
Piping Release Detection Other Comment:		Not reported
Piping Release Detection Vapor Monitoring:		Not reported
Piping Material Bare Steel:		Not reported
Piping Material Cathodically Protected:		Not reported
Piping Material Copper:		Not reported
Piping Material Double Walled:		CHECKED
Piping Material Enviroflex:		Not reported
Piping Material Fiberglass Reinforced Plastic:		Not reported
Piping Material Flexible Piping:		Not reported
Piping Material Galvanized Steel:		Not reported

Map ID
 Direction
 Distance
 Elevation

MAP FINDINGS

Site

Database(s)

EDR ID Number
 EPA ID Number

M & K FOOD MART (Continued)

U003320692

Piping Material Geo Flex:	Not reported
Piping Material Other:	Not reported
Piping Material Other Comment:	Not reported
Piping Material Unknown:	Not reported
Piping Type Gravity Fed:	Not reported
Piping Type Has Piping Been Repaired:	Not reported
Piping Type Not Marked on Form:	Not reported
Piping Type Pressure (Remote):	CHECKED
Piping Type Suction: No Valve at Tank	Not reported
Piping Type Suction: Valve at Tank	Not reported
Tank Material Asphalt Coated or Bare Steel:	Not reported
Tank Material Cathodically Protected Steel:	Not reported
Tank Material Composite (Steel With Fiberglass):	CHECKED
Tank Material Concrete:	Not reported
Tank Material Double Walled:	CHECKED
Tank Material Epoxy Coated Steel:	Not reported
Tank Material Excavation Liner:	Not reported
Tank Material Fiberglass Reinforced Plastic:	Not reported
Tank Material Has Tank Been Repaired:	Not reported
Tank Material Lined Interior:	Not reported
Tank Material Other:	CHECKED
Tank Material Description of Other Construction:	Not reported
Tank Material Polyethylene Tank Jacket:	Not reported
Tank Material Unknown:	Not reported

Latitude: 42.34755
 Longitude: -83.00138

Facility Type:	ACTIVE	
Facility ID:	00005834	
Owner Country:	Not reported	
Owner Name:	TALEB & ABDALLAH HOLDINGS LLC	
Owner Address:	15111 W WARREN AVE	
Owner City:	DEARBORN	
Owner State:	MI	
Owner Zip:	48126	
Owner Contact:	Not reported	
Owner Phone:	3135812500	
Contact:	Marwan Taleb	
Contact Phone:	(313) 350-6710	
Date of Collection:	01/11/2001	
Accuracy:	100	
Horizontal Datum:	NAD83	
Accuracy Value Unit:	FEET	
Source:	STATE OF MICHIGAN	
Point Line Area:	POINT	
Desc Category:	Plant Entrance (Freight)	
Method of Collection:	Address Matching-House Number	
District:	Region 1 - SE Michigan District Office	
Tank ID:	5	
Capacity:	550	
Tank Status:	Removed from Ground	
Substance:	Used Oil,	
Install Date:	04/28/1970	
Remove Date:	08/28/1989	
Tank Number:	UTK-017792-15	
Tank Details Compartments:		Not reported
Tank Details Number of Compartments:		Not reported

Map ID
Direction
Distance
Elevation

MAP FINDINGS

Site

Database(s)

EDR ID Number
EPA ID Number

M & K FOOD MART (Continued)

U003320692

Tank Release Detection Automatic Tank Gauging:	Not reported
Tank Release Detection Groundwater Monitoring:	Not reported
Impressed Device:	Not reported
Tank Release Detection Inter Monitoring/Second Conatinment:	Not reported
Tank Release Detection Interstitial Monitoring Double Walled Tank/Piping:	Not reported
Tank Release Detection Inventory Control:	Not reported
Tank Release Detection Manual (Static) Tank Gauging:	Not reported
Tank Release Detection Other:	Not reported
Tank Release Detection Other Comment:	Not reported
Tank Release Detection Tank Tightness Testing:	Not reported
Tank Release Detection Vapor Monitoring:	Not reported
Piping Release Detection Automatic Line Leak Detectors:	Not reported
Piping Release Detection Ground Water Monitoring:	Not reported
Piping Release Detection Interstitial Monitoring Double Walled Piping:	Not reported
Piping Release Detection Interstitial Monitoring Second Containment:	Not reported
Piping Release Detection Line Tightness Testing:	Not reported
Piping Release Detection Other:	Not reported
Piping Release Detection Other Comment:	Not reported
Piping Release Detection Vapor Monitoring:	Not reported
Piping Material Bare Steel:	Not reported
Piping Material Cathodically Protected:	Not reported
Piping Material Copper:	Not reported
Piping Material Double Walled:	Not reported
Piping Material Enviroflex:	Not reported
Piping Material Fiberglass Reinforced Plastic:	Not reported
Piping Material Flexible Piping:	Not reported
Piping Material Galvanized Steel:	CHECKED
Piping Material Geo Flex:	Not reported
Piping Material Other:	Not reported
Piping Material Other Comment:	Not reported
Piping Material Unknown:	Not reported
Piping Type Gravity Fed:	Not reported
Piping Type Has Piping Been Repaired:	Not reported
Piping Type Not Marked on Form:	Not reported
Piping Type Pressure (Remote):	Not reported
Piping Type Suction: No Valve at Tank	Not reported
Piping Type Suction: Valve at Tank	Not reported
Tank Material Asphalt Coated or Bare Steel:	CHECKED
Tank Material Cathodically Protected Steel:	Not reported
Tank Material Composite (Steel With Fiberglass):	Not reported
Tank Material Concrete:	Not reported
Tank Material Double Walled:	Not reported
Tank Material Epoxy Coated Steel:	Not reported
Tank Material Excavation Liner:	Not reported
Tank Material Fiberglass Reinforced Plastic:	Not reported
Tank Material Has Tank Been Repaired:	Not reported
Tank Material Lined Interior:	Not reported
Tank Material Other:	Not reported
Tank Material Description of Other Construction:	Not reported
Tank Material Polyethylene Tank Jacket:	Not reported
Tank Material Unknown:	Not reported
Latitude:	42.34755
Longitude:	-83.00138
Facility Type:	ACTIVE
Facility ID:	00005834
Owner Country:	Not reported

Map ID
Direction
Distance
Elevation

MAP FINDINGS

Site

Database(s)

EDR ID Number
EPA ID Number

M & K FOOD MART (Continued)

U003320692

Owner Name:	TALEB & ABDALLAH HOLDINGS LLC	
Owner Address:	15111 W WARREN AVE	
Owner City:	DEARBORN	
Owner State:	MI	
Owner Zip:	48126	
Owner Contact:	Not reported	
Owner Phone:	3135812500	
Contact:	Marwan Taleb	
Contact Phone:	(313) 350-6710	
Date of Collection:	01/11/2001	
Accuracy:	100	
Horizontal Datum:	NAD83	
Accuracy Value Unit:	FEET	
Source:	STATE OF MICHIGAN	
Point Line Area:	POINT	
Desc Category:	Plant Entrance (Freight)	
Method of Collection:	Address Matching-House Number	
District:	Region 1 - SE Michigan District Office	
Tank ID:	4	
Capacity:	8000	
Tank Status:	Removed from Ground	
Substance:	Gasoline,	
Install Date:	04/28/1970	
Remove Date:	08/28/1989	
Tank Number:	UTK-100920-15	
Tank Details Compartments:		Not reported
Tank Details Number of Compartments:		Not reported
Tank Release Detection Automatic Tank Gauging:		Not reported
Tank Release Detection Groundwater Monitoring:		Not reported
Impressed Device:		Not reported
Tank Release Detection Inter Monitoring/Second Conatinment:		Not reported
Tank Release Detection Interstitial Monitoring Double Walled Tank/Piping:		Not reported
Tank Release Detection Inventory Control:		Not reported
Tank Release Detection Manual (Static) Tank Gauging:		Not reported
Tank Release Detection Other:		Not reported
Tank Release Detection Other Comment:		Not reported
Tank Release Detection Tank Tightness Testing:		Not reported
Tank Release Detection Vapor Monitoring:		Not reported
Piping Release Detection Automatic Line Leak Detectors:		Not reported
Piping Release Detection Ground Water Monitoring:		Not reported
Piping Release Detection Interstitial Monitoring Double Walled Piping:		Not reported
Piping Release Detection Interstitial Monitoring Second Containment:		Not reported
Piping Release Detection Line Tightness Testing:		Not reported
Piping Release Detection Other:		Not reported
Piping Release Detection Other Comment:		Not reported
Piping Release Detection Vapor Monitoring:		Not reported
Piping Material Bare Steel:		Not reported
Piping Material Cathodically Protected:		Not reported
Piping Material Copper:		Not reported
Piping Material Double Walled:		Not reported
Piping Material Enviroflex:		Not reported
Piping Material Fiberglass Reinforced Plastic:		Not reported
Piping Material Flexible Piping:		Not reported
Piping Material Galvanized Steel:		CHECKED
Piping Material Geo Flex:		Not reported
Piping Material Other:		Not reported
Piping Material Other Comment:		Not reported

Map ID
Direction
Distance
Elevation

MAP FINDINGS

Site

Database(s)

EDR ID Number
EPA ID Number

M & K FOOD MART (Continued)

U003320692

Piping Material Unknown:	Not reported
Piping Type Gravity Fed:	Not reported
Piping Type Has Piping Been Repaired:	Not reported
Piping Type Not Marked on Form:	Not reported
Piping Type Pressure (Remote):	Not reported
Piping Type Suction: No Valve at Tank	Not reported
Piping Type Suction: Valve at Tank	Not reported
Tank Material Asphalt Coated or Bare Steel:	CHECKED
Tank Material Cathodically Protected Steel:	Not reported
Tank Material Composite (Steel With Fiberglass):	Not reported
Tank Material Concrete:	Not reported
Tank Material Double Walled:	Not reported
Tank Material Epoxy Coated Steel:	Not reported
Tank Material Excavation Liner:	Not reported
Tank Material Fiberglass Reinforced Plastic:	Not reported
Tank Material Has Tank Been Repaired:	Not reported
Tank Material Lined Interior:	Not reported
Tank Material Other:	Not reported
Tank Material Description of Other Construction:	Not reported
Tank Material Polyethylene Tank Jacket:	Not reported
Tank Material Unknown:	Not reported

Latitude: 42.34755
Longitude: -83.00138

Facility Type: ACTIVE
Facility ID: 00005834
Owner Country: Not reported
Owner Name: TALEB & ABDALLAH HOLDINGS LLC
Owner Address: 15111 W WARREN AVE
Owner City: DEARBORN
Owner State: MI
Owner Zip: 48126
Owner Contact: Not reported
Owner Phone: 3135812500
Contact: Marwan Taleb
Contact Phone: (313) 350-6710
Date of Collection: 01/11/2001
Accuracy: 100
Horizontal Datum: NAD83
Accuracy Value Unit: FEET
Source: STATE OF MICHIGAN
Point Line Area: POINT
Desc Category: Plant Entrance (Freight)
Method of Collection: Address Matching-House Number
District: Region 1 - SE Michigan District Office
Tank ID: 3
Capacity: 10000
Tank Status: Removed from Ground
Substance: Gasoline,
Install Date: 04/28/1970
Remove Date: 08/28/1989
Tank Number: UTK-019557-15

Tank Details Compartments:	Not reported
Tank Details Number of Compartments:	Not reported
Tank Release Detection Automatic Tank Gauging:	Not reported
Tank Release Detection Groundwater Monitoring:	Not reported
Impressed Device:	Not reported

Map ID
 Direction
 Distance
 Elevation

MAP FINDINGS

Site

Database(s)

EDR ID Number
 EPA ID Number

M & K FOOD MART (Continued)

U003320692

Tank Release Detection Inter Monitoring/Second Conatinment:	Not reported
Tank Release Detection Interstitial Monitoring Double Walled Tank/Piping:	Not reported
Tank Release Detection Inventory Control:	Not reported
Tank Release Detection Manual (Static) Tank Gauging:	Not reported
Tank Release Detection Other:	Not reported
Tank Release Detection Other Comment:	Not reported
Tank Release Detection Tank Tightness Testing:	Not reported
Tank Release Detection Vapor Monitoring:	Not reported
Piping Release Detection Automatic Line Leak Detectors:	Not reported
Piping Release Detection Ground Water Monitoring:	Not reported
Piping Release Detection Interstitial Monitoring Double Walled Piping:	Not reported
Piping Release Detection Interstitial Monitoring Second Containment:	Not reported
Piping Release Detection Line Tightness Testing:	Not reported
Piping Release Detection Other:	Not reported
Piping Release Detection Other Comment:	Not reported
Piping Release Detection Vapor Monitoring:	Not reported
Piping Material Bare Steel:	Not reported
Piping Material Cathodically Protected:	Not reported
Piping Material Copper:	Not reported
Piping Material Double Walled:	Not reported
Piping Material Enviroflex:	Not reported
Piping Material Fiberglass Reinforced Plastic:	Not reported
Piping Material Flexible Piping:	Not reported
Piping Material Galvanized Steel:	CHECKED
Piping Material Geo Flex:	Not reported
Piping Material Other:	Not reported
Piping Material Other Comment:	Not reported
Piping Material Unknown:	Not reported
Piping Type Gravity Fed:	Not reported
Piping Type Has Piping Been Repaired:	Not reported
Piping Type Not Marked on Form:	Not reported
Piping Type Pressure (Remote):	Not reported
Piping Type Suction: No Valve at Tank	Not reported
Piping Type Suction: Valve at Tank	Not reported
Tank Material Asphalt Coated or Bare Steel:	CHECKED
Tank Material Cathodically Protected Steel:	Not reported
Tank Material Composite (Steel With Fiberglass):	Not reported
Tank Material Concrete:	Not reported
Tank Material Double Walled:	Not reported
Tank Material Epoxy Coated Steel:	Not reported
Tank Material Excavation Liner:	Not reported
Tank Material Fiberglass Reinforced Plastic:	Not reported
Tank Material Has Tank Been Repaired:	Not reported
Tank Material Lined Interior:	Not reported
Tank Material Other:	Not reported
Tank Material Description of Other Construction:	Not reported
Tank Material Polyethylene Tank Jacket:	Not reported
Tank Material Unknown:	Not reported
Latitude:	42.34755
Longitude:	-83.00138
Facility Type:	ACTIVE
Facility ID:	00005834
Owner Country:	Not reported
Owner Name:	TALEB & ABDALLAH HOLDINGS LLC
Owner Address:	15111 W WARREN AVE
Owner City:	DEARBORN

Map ID
Direction
Distance
Elevation

MAP FINDINGS

Site

Database(s)

EDR ID Number
EPA ID Number

M & K FOOD MART (Continued)

U003320692

Owner State:	MI	
Owner Zip:	48126	
Owner Contact:	Not reported	
Owner Phone:	3135812500	
Contact:	Marwan Taleb	
Contact Phone:	(313) 350-6710	
Date of Collection:	01/11/2001	
Accuracy:	100	
Horizontal Datum:	NAD83	
Accuracy Value Unit:	FEET	
Source:	STATE OF MICHIGAN	
Point Line Area:	POINT	
Desc Category:	Plant Entrance (Freight)	
Method of Collection:	Address Matching-House Number	
District:	Region 1 - SE Michigan District Office	
Tank ID:	2	
Capacity:	12000	
Tank Status:	Removed from Ground	
Substance:	Gasoline,	
Install Date:	04/28/1970	
Remove Date:	08/28/1989	
Tank Number:	UTK-100915-15	
Tank Details Compartments:		Not reported
Tank Details Number of Compartments:		Not reported
Tank Release Detection Automatic Tank Gauging:		Not reported
Tank Release Detection Groundwater Monitoring:		Not reported
Impressed Device:		Not reported
Tank Release Detection Inter Monitoring/Second Conatinment:		Not reported
Tank Release Detection Interstitial Monitoring Double Walled Tank/Piping:		Not reported
Tank Release Detection Inventory Control:		Not reported
Tank Release Detection Manual (Static) Tank Gauging:		Not reported
Tank Release Detection Other:		Not reported
Tank Release Detection Other Comment:		Not reported
Tank Release Detection Tank Tightness Testing:		Not reported
Tank Release Detection Vapor Monitoring:		Not reported
Piping Release Detection Automatic Line Leak Detectors:		Not reported
Piping Release Detection Ground Water Monitoring:		Not reported
Piping Release Detection Interstitial Monitoring Double Walled Piping:		Not reported
Piping Release Detection Interstitial Monitoring Second Containment:		Not reported
Piping Release Detection Line Tightness Testing:		Not reported
Piping Release Detection Other:		Not reported
Piping Release Detection Other Comment:		Not reported
Piping Release Detection Vapor Monitoring:		Not reported
Piping Material Bare Steel:		Not reported
Piping Material Cathodically Protected:		Not reported
Piping Material Copper:		Not reported
Piping Material Double Walled:		Not reported
Piping Material Enviroflex:		Not reported
Piping Material Fiberglass Reinforced Plastic:		Not reported
Piping Material Flexible Piping:		Not reported
Piping Material Galvanized Steel:		CHECKED
Piping Material Geo Flex:		Not reported
Piping Material Other:		Not reported
Piping Material Other Comment:		Not reported
Piping Material Unknown:		Not reported
Piping Type Gravity Fed:		Not reported
Piping Type Has Piping Been Repaired:		Not reported

Map ID
Direction
Distance
Elevation

MAP FINDINGS

Site

Database(s)

EDR ID Number
EPA ID Number

M & K FOOD MART (Continued)

U003320692

Piping Type Not Marked on Form:	Not reported
Piping Type Pressure (Remote):	Not reported
Piping Type Suction: No Valve at Tank	Not reported
Piping Type Suction: Valve at Tank	Not reported
Tank Material Asphalt Coated or Bare Steel:	CHECKED
Tank Material Cathodically Protected Steel:	Not reported
Tank Material Composite (Steel With Fiberglass):	Not reported
Tank Material Concrete:	Not reported
Tank Material Double Walled:	Not reported
Tank Material Epoxy Coated Steel:	Not reported
Tank Material Excavation Liner:	Not reported
Tank Material Fiberglass Reinforced Plastic:	Not reported
Tank Material Has Tank Been Repaired:	Not reported
Tank Material Lined Interior:	Not reported
Tank Material Other:	Not reported
Tank Material Description of Other Construction:	Not reported
Tank Material Polyethylene Tank Jacket:	Not reported
Tank Material Unknown:	Not reported
Latitude:	42.34755
Longitude:	-83.00138
Facility Type:	ACTIVE
Facility ID:	00005834
Owner Country:	Not reported
Owner Name:	TALEB & ABDALLAH HOLDINGS LLC
Owner Address:	15111 W WARREN AVE
Owner City:	DEARBORN
Owner State:	MI
Owner Zip:	48126
Owner Contact:	Not reported
Owner Phone:	3135812500
Contact:	Marwan Taleb
Contact Phone:	(313) 350-6710
Date of Collection:	01/11/2001
Accuracy:	100
Horizontal Datum:	NAD83
Accuracy Value Unit:	FEET
Source:	STATE OF MICHIGAN
Point Line Area:	POINT
Desc Category:	Plant Entrance (Freight)
Method of Collection:	Address Matching-House Number
District:	Region 1 - SE Michigan District Office
Tank ID:	1
Capacity:	12000
Tank Status:	Removed from Ground
Substance:	Gasoline,
Install Date:	04/28/1970
Remove Date:	08/28/1989
Tank Number:	UTK-011737-15
Tank Details Compartments:	Not reported
Tank Details Number of Compartments:	Not reported
Tank Release Detection Automatic Tank Gauging:	Not reported
Tank Release Detection Groundwater Monitoring:	Not reported
Impressed Device:	Not reported
Tank Release Detection Inter Monitoring/Second Conatinment:	Not reported
Tank Release Detection Interstitial Monitoring Double Walled Tank/Piping:	Not reported
Tank Release Detection Inventory Control:	Not reported

Map ID
 Direction
 Distance
 Elevation

MAP FINDINGS

Site

Database(s)

EDR ID Number
 EPA ID Number

M & K FOOD MART (Continued)

U003320692

Tank Release Detection Manual (Static) Tank Gauging:	Not reported
Tank Release Detection Other:	Not reported
Tank Release Detection Other Comment:	Not reported
Tank Release Detection Tank Tightness Testing:	Not reported
Tank Release Detection Vapor Monitoring:	Not reported
Piping Release Detection Automatic Line Leak Detectors:	Not reported
Piping Release Detection Ground Water Monitoring:	Not reported
Piping Release Detection Interstitial Monitoring Double Walled Piping:	Not reported
Piping Release Detection Interstitial Monitoring Second Containment:	Not reported
Piping Release Detection Line Tightness Testing:	Not reported
Piping Release Detection Other:	Not reported
Piping Release Detection Other Comment:	Not reported
Piping Release Detection Vapor Monitoring:	Not reported
Piping Material Bare Steel:	Not reported
Piping Material Cathodically Protected:	Not reported
Piping Material Copper:	Not reported
Piping Material Double Walled:	Not reported
Piping Material Enviroflex:	Not reported
Piping Material Fiberglass Reinforced Plastic:	Not reported
Piping Material Flexible Piping:	Not reported
Piping Material Galvanized Steel:	CHECKED
Piping Material Geo Flex:	Not reported
Piping Material Other:	Not reported
Piping Material Other Comment:	Not reported
Piping Material Unknown:	Not reported
Piping Type Gravity Fed:	Not reported
Piping Type Has Piping Been Repaired:	Not reported
Piping Type Not Marked on Form:	Not reported
Piping Type Pressure (Remote):	Not reported
Piping Type Suction: No Valve at Tank	Not reported
Piping Type Suction: Valve at Tank	Not reported
Tank Material Asphalt Coated or Bare Steel:	CHECKED
Tank Material Cathodically Protected Steel:	Not reported
Tank Material Composite (Steel With Fiberglass):	Not reported
Tank Material Concrete:	Not reported
Tank Material Double Walled:	Not reported
Tank Material Epoxy Coated Steel:	Not reported
Tank Material Excavation Liner:	Not reported
Tank Material Fiberglass Reinforced Plastic:	Not reported
Tank Material Has Tank Been Repaired:	Not reported
Tank Material Lined Interior:	Not reported
Tank Material Other:	Not reported
Tank Material Description of Other Construction:	Not reported
Tank Material Polyethylene Tank Jacket:	Not reported
Tank Material Unknown:	Not reported
Latitude:	42.34755
Longitude:	-83.00138

FINANCIAL ASSURANCE 3:

envid:	U003320692
Facility ID:	5834
Exempt:	No
Expiration Date:	05/17/2014
Bond Rating Tests:	Not reported
Commerical Insurance:	CHECKED
Guarantee:	Not reported
Letter of Credit:	Not reported

Map ID
Direction
Distance
Elevation

MAP FINDINGS

Site

Database(s)

EDR ID Number
EPA ID Number

M & K FOOD MART (Continued)

U003320692

Risk Retention Group: Not reported
Self Insurance: Not reported
State Funds: Not reported
Surety Bond: Not reported
Trust Funds: Not reported

WDS:

Site Id: MID985616341
WMD Id: 405520
Site Specific Name: AMOCO OIL CO 0128
Mailing Address: 30230 ORCHARD LAKE RD
Mailing City/State/Zip: 48334
Mailing County: OAKLAND

AH122
SSE
< 1/8
0.031 mi.
165 ft.

AMOCO OIL CO
7255 E JEFFERSON AVE
DETROIT, MI 48214

RCRA NonGen / NLR
FINDS
ECHO

1000704718
MID985616341

Site 3 of 6 in cluster AH

Actual:
596 ft.

RCRA NonGen / NLR:

Date form received by agency: 09/08/1997
Facility name: AMOCO OIL CO
Facility address: 7255 E JEFFERSON AVE
DETROIT, MI 48214
EPA ID: MID985616341
Mailing address: 30230 ORCHARD LAKE RD
FARMINGTON HILLS, MI 48334
Contact: KAYE CLEGHORN
Contact address: 7255 E JEFFERSON AVE
DETROIT, MI 48214
Contact country: US
Contact telephone: 313-855-1060
Contact email: Not reported
EPA Region: 05
Classification: Non-Generator
Description: Handler: Non-Generators do not presently generate hazardous waste

Focus Map:
6

Owner/Operator Summary:

Owner/operator name: AMOCO OIL CO
Owner/operator address: Not reported
Not reported
Owner/operator country: Not reported
Owner/operator telephone: Not reported
Owner/operator email: Not reported
Owner/operator fax: Not reported
Owner/operator extension: Not reported
Legal status: Private
Owner/Operator Type: Operator
Owner/Op start date: 01/01/1970
Owner/Op end date: Not reported

Owner/operator name: AMOCO OIL CO
Owner/operator address: Not reported
Not reported
Owner/operator country: Not reported
Owner/operator telephone: Not reported

Map ID
Direction
Distance
Elevation

MAP FINDINGS

Site

Database(s)

EDR ID Number
EPA ID Number

AMOCO OIL CO (Continued)

1000704718

Owner/operator email: Not reported
Owner/operator fax: Not reported
Owner/operator extension: Not reported
Legal status: Private
Owner/Operator Type: Owner
Owner/Op start date: 01/01/1970
Owner/Op end date: Not reported

Handler Activities Summary:

U.S. importer of hazardous waste: No
Mixed waste (haz. and radioactive): No
Recycler of hazardous waste: No
Transporter of hazardous waste: No
Treater, storer or disposer of HW: No
Underground injection activity: No
On-site burner exemption: No
Furnace exemption: No
Used oil fuel burner: No
Used oil processor: No
User oil refiner: No
Used oil fuel marketer to burner: No
Used oil Specification marketer: No
Used oil transfer facility: No
Used oil transporter: No

. Waste code: D001
. Waste name: IGNITABLE HAZARDOUS WASTES ARE THOSE WASTES WHICH HAVE A FLASHPOINT OF LESS THAN 140 DEGREES FAHRENHEIT AS DETERMINED BY A PENSKEY-MARTENS CLOSED CUP FLASH POINT TESTER. ANOTHER METHOD OF DETERMINING THE FLASH POINT OF A WASTE IS TO REVIEW THE MATERIAL SAFETY DATA SHEET, WHICH CAN BE OBTAINED FROM THE MANUFACTURER OR DISTRIBUTOR OF THE MATERIAL. LACQUER THINNER IS AN EXAMPLE OF A COMMONLY USED SOLVENT WHICH WOULD BE CONSIDERED AS IGNITABLE HAZARDOUS WASTE.

Historical Generators:

Date form received by agency: 06/07/1991
Site name: AMOCO OIL CO
Classification: Not a generator, verified

. Waste code: D001
. Waste name: IGNITABLE HAZARDOUS WASTES ARE THOSE WASTES WHICH HAVE A FLASHPOINT OF LESS THAN 140 DEGREES FAHRENHEIT AS DETERMINED BY A PENSKEY-MARTENS CLOSED CUP FLASH POINT TESTER. ANOTHER METHOD OF DETERMINING THE FLASH POINT OF A WASTE IS TO REVIEW THE MATERIAL SAFETY DATA SHEET, WHICH CAN BE OBTAINED FROM THE MANUFACTURER OR DISTRIBUTOR OF THE MATERIAL. LACQUER THINNER IS AN EXAMPLE OF A COMMONLY USED SOLVENT WHICH WOULD BE CONSIDERED AS IGNITABLE HAZARDOUS WASTE.

Violation Status: No violations found

FINDS:

Registry ID: 110003659416

Environmental Interest/Information System

RCRAInfo is a national information system that supports the Resource Conservation and Recovery Act (RCRA) program through the tracking of

Map ID
 Direction
 Distance
 Elevation

MAP FINDINGS

Site

Database(s)

EDR ID Number
 EPA ID Number

AMOCO OIL CO (Continued)

1000704718

events and activities related to facilities that generate, transport, and treat, store, or dispose of hazardous waste. RCRAInfo allows RCRA program staff to track the notification, permit, compliance, and corrective action activities required under RCRA.

[Click this hyperlink](#) while viewing on your computer to access additional FINDS: detail in the EDR Site Report.

ECHO:

Envid: 1000704718
 Registry ID: 110003659416
 DFR URL: <http://echo.epa.gov/detailed-facility-report?fid=110003659416>

**D123
 NNW
 < 1/8
 0.031 mi.
 166 ft.**

**DETROIT TRAILER
 481 BEAUFAIT ST
 DETROIT, MI 48207**

**RCRA NonGen / NLR
 FINDS
 ECHO**

**1000529045
 MID985614775**

Site 5 of 5 in cluster D

**Actual:
 599 ft.**

RCRA NonGen / NLR:

Date form received by agency: 09/17/1998

**Focus Map:
 6**

Facility name: DETROIT TRAILER
 Facility address: 481 BEAUFAIT ST
 DETROIT, MI 48207

EPA ID: MID985614775
 Contact: JIM KENDALL
 Contact address: 481 BEAUFAIT ST
 DETROIT, MI 48207

Contact country: US
 Contact telephone: 313-259-5700
 Contact email: Not reported
 EPA Region: 05

Classification: Non-Generator
 Description: Handler: Non-Generators do not presently generate hazardous waste

Owner/Operator Summary:

Owner/operator name: KENDALL JIM
 Owner/operator address: Not reported
 Not reported
 Owner/operator country: Not reported
 Owner/operator telephone: Not reported
 Owner/operator email: Not reported
 Owner/operator fax: Not reported
 Owner/operator extension: Not reported
 Legal status: Private
 Owner/Operator Type: Owner
 Owner/Op start date: 01/01/1970
 Owner/Op end date: Not reported

Owner/operator name: KENDALL JIM
 Owner/operator address: Not reported
 Not reported
 Owner/operator country: Not reported
 Owner/operator telephone: Not reported
 Owner/operator email: Not reported
 Owner/operator fax: Not reported

Map ID
Direction
Distance
Elevation

MAP FINDINGS

Site

Database(s)

EDR ID Number
EPA ID Number

DETROIT TRAILER (Continued)

1000529045

Owner/operator extension: Not reported
Legal status: Private
Owner/Operator Type: Operator
Owner/Op start date: 01/01/1970
Owner/Op end date: Not reported

Handler Activities Summary:

U.S. importer of hazardous waste: No
Mixed waste (haz. and radioactive): No
Recycler of hazardous waste: No
Transporter of hazardous waste: No
Treater, storer or disposer of HW: No
Underground injection activity: No
On-site burner exemption: No
Furnace exemption: No
Used oil fuel burner: No
Used oil processor: No
User oil refiner: No
Used oil fuel marketer to burner: No
Used oil Specification marketer: No
Used oil transfer facility: No
Used oil transporter: No

. Waste code: D001
. Waste name: IGNITABLE HAZARDOUS WASTES ARE THOSE WASTES WHICH HAVE A FLASHPOINT OF LESS THAN 140 DEGREES FAHRENHEIT AS DETERMINED BY A PENSKEY-MARTENS CLOSED CUP FLASH POINT TESTER. ANOTHER METHOD OF DETERMINING THE FLASH POINT OF A WASTE IS TO REVIEW THE MATERIAL SAFETY DATA SHEET, WHICH CAN BE OBTAINED FROM THE MANUFACTURER OR DISTRIBUTOR OF THE MATERIAL. LACQUER THINNER IS AN EXAMPLE OF A COMMONLY USED SOLVENT WHICH WOULD BE CONSIDERED AS IGNITABLE HAZARDOUS WASTE.

Historical Generators:

Date form received by agency: 05/31/1991
Site name: DETROIT TRAILER
Classification: Small Quantity Generator

. Waste code: D001
. Waste name: IGNITABLE HAZARDOUS WASTES ARE THOSE WASTES WHICH HAVE A FLASHPOINT OF LESS THAN 140 DEGREES FAHRENHEIT AS DETERMINED BY A PENSKEY-MARTENS CLOSED CUP FLASH POINT TESTER. ANOTHER METHOD OF DETERMINING THE FLASH POINT OF A WASTE IS TO REVIEW THE MATERIAL SAFETY DATA SHEET, WHICH CAN BE OBTAINED FROM THE MANUFACTURER OR DISTRIBUTOR OF THE MATERIAL. LACQUER THINNER IS AN EXAMPLE OF A COMMONLY USED SOLVENT WHICH WOULD BE CONSIDERED AS IGNITABLE HAZARDOUS WASTE.

Violation Status: No violations found

FINDS:

Registry ID: 110003658694

Environmental Interest/Information System

RCRAInfo is a national information system that supports the Resource Conservation and Recovery Act (RCRA) program through the tracking of events and activities related to facilities that generate, transport, and treat, store, or dispose of hazardous waste. RCRAInfo allows RCRA

Map ID
 Direction
 Distance
 Elevation

MAP FINDINGS

Site

Database(s)

EDR ID Number
 EPA ID Number

DETROIT TRAILER (Continued)

1000529045

program staff to track the notification, permit, compliance, and corrective action activities required under RCRA.

[Click this hyperlink](#) while viewing on your computer to access additional FINDS: detail in the EDR Site Report.

ECHO:

Envid: 1000529045
 Registry ID: 110003658694
 DFR URL: <http://echo.epa.gov/detailed-facility-report?fid=110003658694>

H124
 SSE
 < 1/8
 0.032 mi.
 168 ft.

WILCOX RUSS
1305 E JEFF AVE
DETROIT, MI
 Site 3 of 3 in cluster H

EDR Hist Auto 1009486426
 N/A

Actual: EDR Hist Auto
 603 ft.

Focus Map: 5 Year: 1940 Name: WILCOX RUSS Type: GASOLINE AND OIL SERVICE STATIONS

AI125
 ENE
 < 1/8
 0.032 mi.
 170 ft.

WOODBRIAGE PROPERTY
600 WOODBRIDGE
DETROIT, MI
 Site 1 of 3 in cluster AI

MI BEA S104912006
 N/A

Actual: 595 ft. BEA:
 Focus Map: 5 Secondary Address: Not reported
 BEA Number: 752
 District: Southeast MI
 Date Received: 10/29/1998
 Submitter Name: M.S. ASSOCIATES, LLLC
 Petition Determination: Affirmed
 Petition Disclosure: 1
 Category: No Hazardous Substance(s)
 Determination 20107A: Affirmed
 Reviewer: williakt
 Division Assigned: Environmental Response Division

AJ126
 SSE
 < 1/8
 0.032 mi.
 171 ft.

VACANT PROPERTY
2661 E JEFFERSON AVE
DETROIT, MI 48207
 Site 1 of 7 in cluster AJ

RCRA-CESQG 1000909139
 MI LUST MI0000567719
 MI UST
 FINDS
 ECHO
 MI WDS

Actual: 595 ft. RCRA-CESQG:
 Focus Map: 5 Date form received by agency: 04/05/2001
 Facility name: VACANT PROPERTY
 Facility address: 2661 E JEFFERSON AVE
 DETROIT, MI 48207

Map ID
Direction
Distance
Elevation

MAP FINDINGS

Site

Database(s)

EDR ID Number
EPA ID Number

VACANT PROPERTY (Continued)

1000909139

EPA ID: MI0000567719
Contact: RICHARD RYBINSKI
Contact address: 2661 E JEFFERSON AVE
DETROIT, MI 48207
Contact country: US
Contact telephone: 313-224-3894
Contact email: Not reported
EPA Region: 05
Classification: Conditionally Exempt Small Quantity Generator
Description: Handler: generates 100 kg or less of hazardous waste per calendar month, and accumulates 1000 kg or less of hazardous waste at any time; or generates 1 kg or less of acutely hazardous waste per calendar month, and accumulates at any time: 1 kg or less of acutely hazardous waste; or 100 kg or less of any residue or contaminated soil, waste or other debris resulting from the cleanup of a spill, into or on any land or water, of acutely hazardous waste; or generates 100 kg or less of any residue or contaminated soil, waste or other debris resulting from the cleanup of a spill, into or on any land or water, of acutely hazardous waste during any calendar month, and accumulates at any time: 1 kg or less of acutely hazardous waste; or 100 kg or less of any residue or contaminated soil, waste or other debris resulting from the cleanup of a spill, into or on any land or water, of acutely hazardous waste

Owner/Operator Summary:

Owner/operator name: DETROIT CITY OF CEDD
Owner/operator address: Not reported
Not reported
Owner/operator country: Not reported
Owner/operator telephone: Not reported
Owner/operator email: Not reported
Owner/operator fax: Not reported
Owner/operator extension: Not reported
Legal status: Municipal
Owner/Operator Type: Owner
Owner/Op start date: 01/01/1970
Owner/Op end date: Not reported

Owner/operator name: DETROIT CITY OF CEDD
Owner/operator address: Not reported
Not reported
Owner/operator country: Not reported
Owner/operator telephone: Not reported
Owner/operator email: Not reported
Owner/operator fax: Not reported
Owner/operator extension: Not reported
Legal status: Municipal
Owner/Operator Type: Operator
Owner/Op start date: 01/01/1970
Owner/Op end date: Not reported

Handler Activities Summary:

U.S. importer of hazardous waste: No
Mixed waste (haz. and radioactive): No
Recycler of hazardous waste: No
Transporter of hazardous waste: No

Map ID
Direction
Distance
Elevation

MAP FINDINGS

Site

Database(s)

EDR ID Number
EPA ID Number

VACANT PROPERTY (Continued)

1000909139

Treater, storer or disposer of HW: No
Underground injection activity: No
On-site burner exemption: No
Furnace exemption: No
Used oil fuel burner: No
Used oil processor: No
Used oil refiner: No
Used oil fuel marketer to burner: No
Used oil Specification marketer: No
Used oil transfer facility: No
Used oil transporter: No

. Waste code: D001
. Waste name: IGNITABLE HAZARDOUS WASTES ARE THOSE WASTES WHICH HAVE A FLASHPOINT OF LESS THAN 140 DEGREES FAHRENHEIT AS DETERMINED BY A PENSKEY-MARTENS CLOSED CUP FLASH POINT TESTER. ANOTHER METHOD OF DETERMINING THE FLASH POINT OF A WASTE IS TO REVIEW THE MATERIAL SAFETY DATA SHEET, WHICH CAN BE OBTAINED FROM THE MANUFACTURER OR DISTRIBUTOR OF THE MATERIAL. LACQUER THINNER IS AN EXAMPLE OF A COMMONLY USED SOLVENT WHICH WOULD BE CONSIDERED AS IGNITABLE HAZARDOUS WASTE.

Historical Generators:

Date form received by agency: 08/10/1994
Site name: VACANT PROPERTY
Classification: Conditionally Exempt Small Quantity Generator

. Waste code: D001
. Waste name: IGNITABLE HAZARDOUS WASTES ARE THOSE WASTES WHICH HAVE A FLASHPOINT OF LESS THAN 140 DEGREES FAHRENHEIT AS DETERMINED BY A PENSKEY-MARTENS CLOSED CUP FLASH POINT TESTER. ANOTHER METHOD OF DETERMINING THE FLASH POINT OF A WASTE IS TO REVIEW THE MATERIAL SAFETY DATA SHEET, WHICH CAN BE OBTAINED FROM THE MANUFACTURER OR DISTRIBUTOR OF THE MATERIAL. LACQUER THINNER IS AN EXAMPLE OF A COMMONLY USED SOLVENT WHICH WOULD BE CONSIDERED AS IGNITABLE HAZARDOUS WASTE.

Violation Status: No violations found

LUST:

Facility ID: 00037795
Source: STATE OF MICHIGAN
Owner Name: City of Detroit
Owner Address: 150 W Michigan Ave 7Tth Floor
Owner City,St,Zip: Detroit, MI 48226-2619
Owner Contact: Ramesh Patel
Owner Phone: (313) 224-0154
Country: USA
District: Southeast MI
Site Name: City Of Detroit - Vacant Lot
Latitude: 42.33861
Longitude: -83.02216
Date of Collection: 01/11/2001
Method of Collection: Address Matching-House Number
Accuracy: 100
Accuracy Value Unit: FEET
Horizontal Data: NAD83
Point Line Area: POINT
Desc Category: Plant Entrance (Freight)

Map ID
Direction
Distance
Elevation

MAP FINDINGS

Site

Database(s)

EDR ID Number
EPA ID Number

VACANT PROPERTY (Continued)

1000909139

Leak Number: C-0491-94
Release Date: 05/20/1994
Substance Released: Gasoline
Release Status: Closed
Release Closed Date: 08/16/1994

Leak Number: C-1438-93
Release Date: 11/11/1993
Substance Released: Diesel
Release Status: Closed
Release Closed Date: 08/16/1994

UST:

Facility Type: CLOSED
Facility ID: 00037795
Owner Country: Not reported
Owner Name: CITY OF DETROIT
Owner Address: 150 W MICHIGAN AVE 7TH FLOOR
Owner City: DETROIT
Owner State: MI
Owner Zip: 48226-2619
Owner Contact: Not reported
Owner Phone: 3132240154
Contact: RICHARD RYBINSKI
Contact Phone: (313) 224-3894
Date of Collection: 01/11/2001
Accuracy: 100
Horizontal Datum: NAD83
Accuracy Value Unit: FEET
Source: STATE OF MICHIGAN
Point Line Area: POINT
Desc Category: Plant Entrance (Freight)
Method of Collection: Address Matching-House Number
District: Region 1 - SE Michigan District Office
Tank ID: 4
Capacity: 1000
Tank Status: Removed from Ground
Substance: Gasoline,
Install Date: Not reported
Remove Date: 05/20/1994
Tank Number: UTK-109635-15

Tank Details Compartments: Not reported
Tank Details Number of Compartments: Not reported
Tank Release Detection Automatic Tank Gauging: Not reported
Tank Release Detection Groundwater Monitoring: Not reported
Impressed Device: Not reported
Tank Release Detection Inter Monitoring/Second Conainment: Not reported
Tank Release Detection Interstitial Monitoring Double Walled Tank/Piping: Not reported
Tank Release Detection Inventory Control: Not reported
Tank Release Detection Manual (Static) Tank Gauging: Not reported
Tank Release Detection Other: Not reported
Tank Release Detection Other Comment: Not reported
Tank Release Detection Tank Tightness Testing: Not reported
Tank Release Detection Vapor Monitoring: Not reported
Piping Release Detection Automatic Line Leak Detectors: Not reported
Piping Release Detection Ground Water Monitoring: Not reported
Piping Release Detection Interstitial Monitoring Double Walled Piping: Not reported
Piping Release Detection Interstitial Monitoring Second Containment: Not reported

Map ID
 Direction
 Distance
 Elevation

MAP FINDINGS

Site

Database(s)

EDR ID Number
 EPA ID Number

VACANT PROPERTY (Continued)

1000909139

Piping Release Detection Line Tightness Testing:	Not reported
Piping Release Detection Other:	Not reported
Piping Release Detection Other Comment:	Not reported
Piping Release Detection Vapor Monitoring:	Not reported
Piping Material Bare Steel:	CHECKED
Piping Material Cathodically Protected:	Not reported
Piping Material Copper:	Not reported
Piping Material Double Walled:	Not reported
Piping Material Enviroflex:	Not reported
Piping Material Fiberglass Reinforced Plastic:	Not reported
Piping Material Flexible Piping:	Not reported
Piping Material Galvanized Steel:	Not reported
Piping Material Geo Flex:	Not reported
Piping Material Other:	Not reported
Piping Material Other Comment:	Not reported
Piping Material Unknown:	Not reported
Piping Type Gravity Fed:	Not reported
Piping Type Has Piping Been Repaired:	Not reported
Piping Type Not Marked on Form:	Not reported
Piping Type Pressure (Remote):	Not reported
Piping Type Suction: No Valve at Tank	Not reported
Piping Type Suction: Valve at Tank	Not reported
Tank Material Asphalt Coated or Bare Steel:	CHECKED
Tank Material Cathodically Protected Steel:	Not reported
Tank Material Composite (Steel With Fiberglass):	Not reported
Tank Material Concrete:	Not reported
Tank Material Double Walled:	Not reported
Tank Material Epoxy Coated Steel:	Not reported
Tank Material Excavation Liner:	Not reported
Tank Material Fiberglass Reinforced Plastic:	Not reported
Tank Material Has Tank Been Repaired:	Not reported
Tank Material Lined Interior:	Not reported
Tank Material Other:	Not reported
Tank Material Description of Other Construction:	Not reported
Tank Material Polyethylene Tank Jacket:	Not reported
Tank Material Unknown:	Not reported

Latitude: 42.33861
 Longitude: -83.02216

Facility Type: CLOSED
 Facility ID: 00037795
 Owner Country: Not reported
 Owner Name: CITY OF DETROIT
 Owner Address: 150 W MICHIGAN AVE 7TTH FLOOR
 Owner City: DETROIT
 Owner State: MI
 Owner Zip: 48226-2619
 Owner Contact: Not reported
 Owner Phone: 3132240154
 Contact: RICHARD RYBINSKI
 Contact Phone: (313) 224-3894
 Date of Collection: 01/11/2001
 Accuracy: 100
 Horizontal Datum: NAD83
 Accuracy Value Unit: FEET
 Source: STATE OF MICHIGAN
 Point Line Area: POINT

Map ID
 Direction
 Distance
 Elevation

MAP FINDINGS

Site

Database(s)

EDR ID Number
 EPA ID Number

VACANT PROPERTY (Continued)

1000909139

Desc Category:	Plant Entrance (Freight)	
Method of Collection:	Address Matching-House Number	
District:	Region 1 - SE Michigan District Office	
Tank ID:	3	
Capacity:	2000	
Tank Status:	Removed from Ground	
Substance:	Gasoline,	
Install Date:	Not reported	
Remove Date:	04/20/1994	
Tank Number:	UTK-018189-15	
Tank Details Compartments:		Not reported
Tank Details Number of Compartments:		Not reported
Tank Release Detection Automatic Tank Gauging:		Not reported
Tank Release Detection Groundwater Monitoring:		Not reported
Impressed Device:		Not reported
Tank Release Detection Inter Monitoring/Second Conainment:		Not reported
Tank Release Detection Interstitial Monitoring Double Walled Tank/Piping:		Not reported
Tank Release Detection Inventory Control:		Not reported
Tank Release Detection Manual (Static) Tank Gauging:		Not reported
Tank Release Detection Other:		Not reported
Tank Release Detection Other Comment:		Not reported
Tank Release Detection Tank Tightness Testing:		Not reported
Tank Release Detection Vapor Monitoring:		Not reported
Piping Release Detection Automatic Line Leak Detectors:		Not reported
Piping Release Detection Ground Water Monitoring:		Not reported
Piping Release Detection Interstitial Monitoring Double Walled Piping:		Not reported
Piping Release Detection Interstitial Monitoring Second Containment:		Not reported
Piping Release Detection Line Tightness Testing:		Not reported
Piping Release Detection Other:		Not reported
Piping Release Detection Other Comment:		Not reported
Piping Release Detection Vapor Monitoring:		Not reported
Piping Material Bare Steel:		CHECKED
Piping Material Cathodically Protected:		Not reported
Piping Material Copper:		Not reported
Piping Material Double Walled:		Not reported
Piping Material Enviroflex:		Not reported
Piping Material Fiberglass Reinforced Plastic:		Not reported
Piping Material Flexible Piping:		Not reported
Piping Material Galvanized Steel:		Not reported
Piping Material Geo Flex:		Not reported
Piping Material Other:		Not reported
Piping Material Other Comment:		Not reported
Piping Material Unknown:		Not reported
Piping Type Gravity Fed:		Not reported
Piping Type Has Piping Been Repaired:		Not reported
Piping Type Not Marked on Form:		Not reported
Piping Type Pressure (Remote):		Not reported
Piping Type Suction: No Valve at Tank		Not reported
Piping Type Suction: Valve at Tank		Not reported
Tank Material Asphalt Coated or Bare Steel:		CHECKED
Tank Material Cathodically Protected Steel:		Not reported
Tank Material Composite (Steel With Fiberglass):		Not reported
Tank Material Concrete:		Not reported
Tank Material Double Walled:		Not reported
Tank Material Epoxy Coated Steel:		Not reported
Tank Material Excavation Liner:		Not reported
Tank Material Fiberglass Reinforced Plastic:		Not reported

Map ID
Direction
Distance
Elevation

MAP FINDINGS

Site

Database(s)

EDR ID Number
EPA ID Number

VACANT PROPERTY (Continued)

1000909139

Tank Material Has Tank Been Repaired:	Not reported
Tank Material Lined Interior:	Not reported
Tank Material Other:	Not reported
Tank Material Description of Other Construction:	Not reported
Tank Material Polyethylene Tank Jacket:	Not reported
Tank Material Unknown:	Not reported
Latitude:	42.33861
Longitude:	-83.02216
Facility Type:	CLOSED
Facility ID:	00037795
Owner Country:	Not reported
Owner Name:	CITY OF DETROIT
Owner Address:	150 W MICHIGAN AVE 7TTH FLOOR
Owner City:	DETROIT
Owner State:	MI
Owner Zip:	48226-2619
Owner Contact:	Not reported
Owner Phone:	3132240154
Contact:	RICHARD RYBINSKI
Contact Phone:	(313) 224-3894
Date of Collection:	01/11/2001
Accuracy:	100
Horizontal Datum:	NAD83
Accuracy Value Unit:	FEET
Source:	STATE OF MICHIGAN
Point Line Area:	POINT
Desc Category:	Plant Entrance (Freight)
Method of Collection:	Address Matching-House Number
District:	Region 1 - SE Michigan District Office
Tank ID:	2
Capacity:	1000
Tank Status:	Removed from Ground
Substance:	Other, MOTOR/OIL
Install Date:	Not reported
Remove Date:	04/20/1994
Tank Number:	UTK-032636-15
Tank Details Compartments:	Not reported
Tank Details Number of Compartments:	Not reported
Tank Release Detection Automatic Tank Gauging:	Not reported
Tank Release Detection Groundwater Monitoring:	Not reported
Impressed Device:	Not reported
Tank Release Detection Inter Monitoring/Second Conatinment:	Not reported
Tank Release Detection Interstitial Monitoring Double Walled Tank/Piping:	Not reported
Tank Release Detection Inventory Control:	Not reported
Tank Release Detection Manual (Static) Tank Gauging:	Not reported
Tank Release Detection Other:	Not reported
Tank Release Detection Other Comment:	Not reported
Tank Release Detection Tank Tightness Testing:	Not reported
Tank Release Detection Vapor Monitoring:	Not reported
Piping Release Detection Automatic Line Leak Detectors:	Not reported
Piping Release Detection Ground Water Monitoring:	Not reported
Piping Release Detection Interstitial Monitoring Double Walled Piping:	Not reported
Piping Release Detection Interstitial Monitoring Second Containment:	Not reported
Piping Release Detection Line Tightness Testing:	Not reported
Piping Release Detection Other:	Not reported
Piping Release Detection Other Comment:	Not reported

Map ID
 Direction
 Distance
 Elevation

MAP FINDINGS

Site

Database(s)

EDR ID Number
 EPA ID Number

VACANT PROPERTY (Continued)

1000909139

Piping Release Detection Vapor Monitoring:	Not reported
Piping Material Bare Steel:	CHECKED
Piping Material Cathodically Protected:	Not reported
Piping Material Copper:	Not reported
Piping Material Double Walled:	Not reported
Piping Material Enviroflex:	Not reported
Piping Material Fiberglass Reinforced Plastic:	Not reported
Piping Material Flexible Piping:	Not reported
Piping Material Galvanized Steel:	Not reported
Piping Material Geo Flex:	Not reported
Piping Material Other:	Not reported
Piping Material Other Comment:	Not reported
Piping Material Unknown:	Not reported
Piping Type Gravity Fed:	Not reported
Piping Type Has Piping Been Repaired:	Not reported
Piping Type Not Marked on Form:	Not reported
Piping Type Pressure (Remote):	Not reported
Piping Type Suction: No Valve at Tank	Not reported
Piping Type Suction: Valve at Tank	Not reported
Tank Material Asphalt Coated or Bare Steel:	CHECKED
Tank Material Cathodically Protected Steel:	Not reported
Tank Material Composite (Steel With Fiberglass):	Not reported
Tank Material Concrete:	Not reported
Tank Material Double Walled:	Not reported
Tank Material Epoxy Coated Steel:	Not reported
Tank Material Excavation Liner:	Not reported
Tank Material Fiberglass Reinforced Plastic:	Not reported
Tank Material Has Tank Been Repaired:	Not reported
Tank Material Lined Interior:	Not reported
Tank Material Other:	Not reported
Tank Material Description of Other Construction:	Not reported
Tank Material Polyethylene Tank Jacket:	Not reported
Tank Material Unknown:	Not reported

Latitude: 42.33861
 Longitude: -83.02216

Facility Type:	CLOSED
Facility ID:	00037795
Owner Country:	Not reported
Owner Name:	CITY OF DETROIT
Owner Address:	150 W MICHIGAN AVE 7TTH FLOOR
Owner City:	DETROIT
Owner State:	MI
Owner Zip:	48226-2619
Owner Contact:	Not reported
Owner Phone:	3132240154
Contact:	RICHARD RYBINSKI
Contact Phone:	(313) 224-3894
Date of Collection:	01/11/2001
Accuracy:	100
Horizontal Datum:	NAD83
Accuracy Value Unit:	FEET
Source:	STATE OF MICHIGAN
Point Line Area:	POINT
Desc Category:	Plant Entrance (Freight)
Method of Collection:	Address Matching-House Number
District:	Region 1 - SE Michigan District Office

Map ID
Direction
Distance
Elevation

MAP FINDINGS

Site

Database(s)

EDR ID Number
EPA ID Number

VACANT PROPERTY (Continued)

1000909139

Tank ID:	1	
Capacity:	1000	
Tank Status:	Removed from Ground	
Substance:	Other, UNK	
Install Date:	Not reported	
Remove Date:	12/16/1993	
Tank Number:	UTK-109630-15	
Tank Details Compartments:		Not reported
Tank Details Number of Compartments:		Not reported
Tank Release Detection Automatic Tank Gauging:		Not reported
Tank Release Detection Groundwater Monitoring:		Not reported
Impressed Device:		Not reported
Tank Release Detection Inter Monitoring/Second Conatinment:		Not reported
Tank Release Detection Interstitial Monitoring Double Walled Tank/Piping:		Not reported
Tank Release Detection Inventory Control:		Not reported
Tank Release Detection Manual (Static) Tank Gauging:		Not reported
Tank Release Detection Other:		Not reported
Tank Release Detection Other Comment:		Not reported
Tank Release Detection Tank Tightness Testing:		Not reported
Tank Release Detection Vapor Monitoring:		Not reported
Piping Release Detection Automatic Line Leak Detectors:		Not reported
Piping Release Detection Ground Water Monitoring:		Not reported
Piping Release Detection Interstitial Monitoring Double Walled Piping:		Not reported
Piping Release Detection Interstitial Monitoring Second Containment:		Not reported
Piping Release Detection Line Tightness Testing:		Not reported
Piping Release Detection Other:		Not reported
Piping Release Detection Other Comment:		Not reported
Piping Release Detection Vapor Monitoring:		Not reported
Piping Material Bare Steel:		CHECKED
Piping Material Cathodically Protected:		Not reported
Piping Material Copper:		Not reported
Piping Material Double Walled:		Not reported
Piping Material Enviroflex:		Not reported
Piping Material Fiberglass Reinforced Plastic:		Not reported
Piping Material Flexible Piping:		Not reported
Piping Material Galvanized Steel:		Not reported
Piping Material Geo Flex:		Not reported
Piping Material Other:		Not reported
Piping Material Other Comment:		Not reported
Piping Material Unknown:		Not reported
Piping Type Gravity Fed:		Not reported
Piping Type Has Piping Been Repaired:		Not reported
Piping Type Not Marked on Form:		Not reported
Piping Type Pressure (Remote):		Not reported
Piping Type Suction: No Valve at Tank		Not reported
Piping Type Suction: Valve at Tank		Not reported
Tank Material Asphalt Coated or Bare Steel:		CHECKED
Tank Material Cathodically Protected Steel:		Not reported
Tank Material Composite (Steel With Fiberglass):		Not reported
Tank Material Concrete:		Not reported
Tank Material Double Walled:		Not reported
Tank Material Epoxy Coated Steel:		Not reported
Tank Material Excavation Liner:		Not reported
Tank Material Fiberglass Reinforced Plastic:		Not reported
Tank Material Has Tank Been Repaired:		Not reported
Tank Material Lined Interior:		Not reported
Tank Material Other:		Not reported

Map ID
Direction
Distance
Elevation

MAP FINDINGS

Site

Database(s)

EDR ID Number
EPA ID Number

VACANT PROPERTY (Continued)

1000909139

Tank Material Description of Other Construction: Not reported
Tank Material Polyethylene Tank Jacket: Not reported
Tank Material Unknown: Not reported
Latitude: 42.33861
Longitude: -83.02216

FINDS:

Registry ID: 110003567140

Environmental Interest/Information System

RCRAInfo is a national information system that supports the Resource Conservation and Recovery Act (RCRA) program through the tracking of events and activities related to facilities that generate, transport, and treat, store, or dispose of hazardous waste. RCRAInfo allows RCRA program staff to track the notification, permit, compliance, and corrective action activities required under RCRA.

[Click this hyperlink](#) while viewing on your computer to access additional FINDS: detail in the EDR Site Report.

ECHO:

Envid: 1000909139
Registry ID: 110003567140
DFR URL: <http://echo.epa.gov/detailed-facility-report?fid=110003567140>

WDS:

Site Id: MI0000567719
WMD Id: 391236
Site Specific Name: VACANT PROPERTY
Mailing Address: 2661 E JEFFERSON AVE
Mailing City/State/Zip: 48207
Mailing County: WAYNE

AJ127
SSE
< 1/8
0.033 mi.
172 ft.

COLEMAN J J
2651 E JEFF AVE
DETROIT, MI
Site 2 of 7 in cluster AJ

EDR Hist Auto 1009490295
N/A

Actual:
595 ft.

EDR Hist Auto

Focus Map:
5

Year: Name:
1931 COLEMAN J J
1931 COLEMAN JEREMIAH J
1935 COLEMAN JEREMIAH J
1940 COLEMAN JEREMIAH J

Type:
GASOLINE AND OIL SERVICE STATIONS
AUTOMOBILE LAUNDRIES
GASOLINE AND OIL SERVICE STATIONS
GASOLINE AND OIL SERVICE STATIONS

MAP FINDINGS

Map ID
Direction
Distance
Elevation

Site

Database(s)

EDR ID Number
EPA ID Number

AJ128 **AUTO WHEEL AND AXLE SERVICE CO**
SSE **2695 E JEFFERSON**
< 1/8 **DETROIT, MI**
0.033 mi.
172 ft. **Site 3 of 7 in cluster AJ**

EDR Hist Auto **1009490328**
N/A

Actual: EDR Hist Auto
595 ft.

Focus Map: 5	Year:	Name:	Type:
	1964	AUTO WHEEL AND AXLE SERVICE CO	AUTOMOBILE REPAIRING
	1969	AUTO WHEEL & AXLE SERVICE	General Automotive Repair Shops
	1970	AUTO WHEEL & AXLE SERVICE	General Automotive Repair Shops

AK129 **DEACONESS HOSPITAL**
SSE **3245 E JEFFERSON AVE**
< 1/8 **DETROIT, MI 48207**
0.033 mi.
172 ft. **Site 1 of 5 in cluster AK**

MI LUST **U000268220**
MI UST **N/A**
MI BEA
MI WDS

Actual: LUST:
594 ft. Facility ID: 00034632

Focus Map: Source: STATE OF MICHIGAN
6 Owner Name: Mercy Health Foundation
 Owner Address: 34605 W 12 Mile Rd
 Owner City,St,Zip: Farmington Hills, MI 48331-3263
 Owner Contact: Not reported
 Owner Phone: (000) 000-0000
 Country: USA
 District: Southeast MI
 Site Name: Mercy Health Foundation
 Latitude: 42.34102
 Longitude: -83.01657
 Date of Collection: 01/11/2001
 Method of Collection: Address Matching-House Number
 Accuracy: 100
 Accuracy Value Unit: FEET
 Horizontal Data: NAD83
 Point Line Area: POINT
 Desc Category: Plant Entrance (Freight)

Leak Number: C-0334-91
 Release Date: 03/21/1991
 Substance Released: Not reported
 Release Status: Closed
 Release Closed Date: 04/05/1993

UST:
 Facility Type: CLOSED
 Facility ID: 00034632
 Owner Country: Not reported
 Owner Name: MERCY HEALTH FOUNDATION
 Owner Address: 34605 W 12 MILE RD
 Owner City: FARMINGTON HILLS
 Owner State: MI
 Owner Zip: 48331-3263
 Owner Contact: Not reported
 Owner Phone: 0000000000
 Contact: MARTHA WEISE
 Contact Phone: (313) 489-6683
 Date of Collection: 01/11/2001

Map ID
Direction
Distance
Elevation

MAP FINDINGS

Site

Database(s)

EDR ID Number
EPA ID Number

DEACONESS HOSPITAL (Continued)

U000268220

Accuracy:	100	
Horizontal Datum:	NAD83	
Accuracy Value Unit:	FEET	
Source:	STATE OF MICHIGAN	
Point Line Area:	POINT	
Desc Category:	Plant Entrance (Freight)	
Method of Collection:	Address Matching-House Number	
District:	Region 1 - SE Michigan District Office	
Tank ID:	1	
Capacity:	500	
Tank Status:	Removed from Ground	
Substance:	Other, UNK	
Install Date:	Not reported	
Remove Date:	10/14/1991	
Tank Number:	UTK-035733-15	
Tank Details Compartments:		Not reported
Tank Details Number of Compartments:		Not reported
Tank Release Detection Automatic Tank Gauging:		Not reported
Tank Release Detection Groundwater Monitoring:		Not reported
Impressed Device:		Not reported
Tank Release Detection Inter Monitoring/Second Conainment:		Not reported
Tank Release Detection Interstitial Monitoring Double Walled Tank/Piping:		Not reported
Tank Release Detection Inventory Control:		Not reported
Tank Release Detection Manual (Static) Tank Gauging:		Not reported
Tank Release Detection Other:		Not reported
Tank Release Detection Other Comment:		Not reported
Tank Release Detection Tank Tightness Testing:		Not reported
Tank Release Detection Vapor Monitoring:		Not reported
Piping Release Detection Automatic Line Leak Detectors:		Not reported
Piping Release Detection Ground Water Monitoring:		Not reported
Piping Release Detection Interstitial Monitoring Double Walled Piping:		Not reported
Piping Release Detection Interstitial Monitoring Second Containment:		Not reported
Piping Release Detection Line Tightness Testing:		Not reported
Piping Release Detection Other:		Not reported
Piping Release Detection Other Comment:		Not reported
Piping Release Detection Vapor Monitoring:		Not reported
Piping Material Bare Steel:		Not reported
Piping Material Cathodically Protected:		Not reported
Piping Material Copper:		Not reported
Piping Material Double Walled:		Not reported
Piping Material Enviroflex:		Not reported
Piping Material Fiberglass Reinforced Plastic:		Not reported
Piping Material Flexible Piping:		Not reported
Piping Material Galvanized Steel:		Not reported
Piping Material Geo Flex:		Not reported
Piping Material Other:		Not reported
Piping Material Other Comment:		Not reported
Piping Material Unknown:		CHECKED
Piping Type Gravity Fed:		Not reported
Piping Type Has Piping Been Repaired:		Not reported
Piping Type Not Marked on Form:		Not reported
Piping Type Pressure (Remote):		Not reported
Piping Type Suction: No Valve at Tank		Not reported
Piping Type Suction: Valve at Tank		Not reported
Tank Material Asphalt Coated or Bare Steel:		Not reported
Tank Material Cathodically Protected Steel:		Not reported
Tank Material Composite (Steel With Fiberglass):		Not reported

Map ID
Direction
Distance
Elevation

MAP FINDINGS

Site

Database(s)

EDR ID Number
EPA ID Number

DEACONESS HOSPITAL (Continued)

U000268220

Tank Material Concrete: Not reported
Tank Material Double Walled: Not reported
Tank Material Epoxy Coated Steel: Not reported
Tank Material Excavation Liner: Not reported
Tank Material Fiberglass Reinforced Plastic: Not reported
Tank Material Has Tank Been Repaired: Not reported
Tank Material Lined Interior: Not reported
Tank Material Other: Not reported
Tank Material Description of Other Construction: Not reported
Tank Material Polyethylene Tank Jacket: Not reported
Tank Material Unknown: CHECKED
Latitude: 42.34102
Longitude: -83.01657

BEA:

Secondary Address: Not reported
BEA Number: 96
District: Southeast MI
Date Received: 04/12/1996
Submitter Name: JEFFERSON MC DOUGALL ASSOC.
Petition Determination: Affirmed
Petition Disclosure: 1
Category: No Hazardous Substance(s)
Determination 20107A: Affirmed
Reviewer: tempmm
Division Assigned: Environmental Response Division

WDS:

Site Id: MID985612456
WMD Id: 405133
Site Specific Name: MERCY HEALTH FOUNDATION
Mailing Address: 34605 W 12 MILE RD
Mailing City/State/Zip: 48331
Mailing County: OAKLAND

**AK130
SSE
< 1/8
0.033 mi.
172 ft.**

**BASELINE ENVIROMENTAL ASSESSMENT
3245 EAST JEFFERSON
DETROIT, MI**

**MI BEA S105768669
N/A**

Site 2 of 5 in cluster AK

**Actual:
594 ft.
Focus Map:
6**

BEA:

Secondary Address: Not reported
BEA Number: 1862
District: Southeast MI
Date Received: 11/14/2002
Submitter Name: Michigan Basic Property Insurance
Petition Determination: Affirmed
Petition Disclosure: 1
Category: No Hazardous Substance(s)
Determination 20107A: Pending
Reviewer: williaht
Division Assigned: Environmental Response Division

Map ID
Direction
Distance
Elevation

MAP FINDINGS

Site

Database(s)

EDR ID Number
EPA ID Number

AK131
SSE
< 1/8
0.033 mi.
172 ft.

3245 E. JEFFERSON
3245 E. JEFFERSON
DETROIT, MI
Site 3 of 5 in cluster AK

MI INVENTORY S118622072
N/A

Actual:
594 ft.

INVENTORY:
Bea Number: Not reported
Township: Detroit
District: Southeast MI
Data Source: Part 201
Latitude: 42.3418
Longitude: -83.01529

Focus Map:
6

AK132
SSE
< 1/8
0.033 mi.
172 ft.

MERCY HEALTH FOUNDATION
3245 E JEFFERSON AVE
DETROIT, MI 48207
Site 4 of 5 in cluster AK

RCRA NonGen / NLR 1000528818
FINDS MID985612456
ECHO

Actual:
594 ft.

RCRA NonGen / NLR:
Date form received by agency: 05/08/1991
Facility name: MERCY HEALTH FOUNDATION
Facility address: 3245 E JEFFERSON AVE
DETROIT, MI 48207
EPA ID: MID985612456
Mailing address: 34605 W 12 MILE RD
FARMINGTON HILLS, MI 48331
Contact: TOM SOWARDS
Contact address: 3245 E JEFFERSON AVE
DETROIT, MI 48207
Contact country: US
Contact telephone: 313-945-6464
Contact email: Not reported
EPA Region: 05
Classification: Non-Generator
Description: Handler: Non-Generators do not presently generate hazardous waste

Focus Map:
6

Owner/Operator Summary:

Owner/operator name: NO ACTIVE O/OP AS NOT GENERATING WASTE
Owner/operator address: Not reported
Not reported
Owner/operator country: Not reported
Owner/operator telephone: Not reported
Owner/operator email: Not reported
Owner/operator fax: Not reported
Owner/operator extension: Not reported
Legal status: Private
Owner/Operator Type: Operator
Owner/Op start date: 05/09/1991
Owner/Op end date: Not reported

Owner/operator name: NO ACTIVE O/OP AS NOT GENERATING WASTE
Owner/operator address: Not reported
Not reported
Owner/operator country: Not reported
Owner/operator telephone: Not reported
Owner/operator email: Not reported
Owner/operator fax: Not reported

Map ID
Direction
Distance
Elevation

MAP FINDINGS

Site

Database(s)

EDR ID Number
EPA ID Number

MERCY HEALTH FOUNDATION (Continued)

1000528818

Owner/operator extension: Not reported
Legal status: Private
Owner/Operator Type: Owner
Owner/Op start date: 05/09/1991
Owner/Op end date: Not reported

Handler Activities Summary:

U.S. importer of hazardous waste: No
Mixed waste (haz. and radioactive): No
Recycler of hazardous waste: No
Transporter of hazardous waste: No
Treater, storer or disposer of HW: No
Underground injection activity: No
On-site burner exemption: No
Furnace exemption: No
Used oil fuel burner: No
Used oil processor: No
User oil refiner: No
Used oil fuel marketer to burner: No
Used oil Specification marketer: No
Used oil transfer facility: No
Used oil transporter: No

. Waste code: D001

. Waste name: IGNITABLE HAZARDOUS WASTES ARE THOSE WASTES WHICH HAVE A FLASHPOINT OF LESS THAN 140 DEGREES FAHRENHEIT AS DETERMINED BY A PENSKEY-MARTENS CLOSED CUP FLASH POINT TESTER. ANOTHER METHOD OF DETERMINING THE FLASH POINT OF A WASTE IS TO REVIEW THE MATERIAL SAFETY DATA SHEET, WHICH CAN BE OBTAINED FROM THE MANUFACTURER OR DISTRIBUTOR OF THE MATERIAL. LACQUER THINNER IS AN EXAMPLE OF A COMMONLY USED SOLVENT WHICH WOULD BE CONSIDERED AS IGNITABLE HAZARDOUS WASTE.

Historical Generators:

Date form received by agency: 01/01/1980
Site name: MERCY HEALTH FOUNDATION
Classification: Not a generator, verified

. Waste code: D001

. Waste name: IGNITABLE HAZARDOUS WASTES ARE THOSE WASTES WHICH HAVE A FLASHPOINT OF LESS THAN 140 DEGREES FAHRENHEIT AS DETERMINED BY A PENSKEY-MARTENS CLOSED CUP FLASH POINT TESTER. ANOTHER METHOD OF DETERMINING THE FLASH POINT OF A WASTE IS TO REVIEW THE MATERIAL SAFETY DATA SHEET, WHICH CAN BE OBTAINED FROM THE MANUFACTURER OR DISTRIBUTOR OF THE MATERIAL. LACQUER THINNER IS AN EXAMPLE OF A COMMONLY USED SOLVENT WHICH WOULD BE CONSIDERED AS IGNITABLE HAZARDOUS WASTE.

Violation Status: No violations found

FINDS:

Registry ID: 110003657169

Environmental Interest/Information System

RCRAInfo is a national information system that supports the Resource Conservation and Recovery Act (RCRA) program through the tracking of events and activities related to facilities that generate, transport, and treat, store, or dispose of hazardous waste. RCRAInfo allows RCRA

Map ID
 Direction
 Distance
 Elevation

MAP FINDINGS

Site

Database(s)

EDR ID Number
 EPA ID Number

MERCY HEALTH FOUNDATION (Continued)

1000528818

program staff to track the notification, permit, compliance, and corrective action activities required under RCRA.

[Click this hyperlink](#) while viewing on your computer to access additional FINDS: detail in the EDR Site Report.

ECHO:

Envid: 1000528818
 Registry ID: 110003657169
 DFR URL: <http://echo.epa.gov/detailed-facility-report?fid=110003657169>

Q133	SOMERSET GARAGE	EDR Hist Auto	1009488809
NNW	1921 E LARNED		N/A
< 1/8	DETROIT, MI		
0.033 mi.			
175 ft.	Site 3 of 3 in cluster Q		
Actual:	EDR Hist Auto		
592 ft.			
Focus Map:	Year: Name:	Type:	
5	1926 SOMERSET GARAGE	AUTOMOBILE GARAGES	

G134	WHITE ROSE CLEANERS	EDR Hist Cleaner	1009477242
SSE	1491 E JEFF AVE		N/A
< 1/8	DETROIT, MI		
0.033 mi.			
175 ft.	Site 4 of 5 in cluster G		
Actual:	EDR Hist Cleaner		
595 ft.			
Focus Map:	Year: Name:	Type:	
5	1935 WHITE ROSE CLEANERS	CLOTHES PRESSERS AND CLEANERS	
	1940 WHITE ROSE CLEANERS	CLOTHES PRESSERS AND CLEANERS	

135	THE PLAYERS CLUB OF DETROIT	RCRA NonGen / NLR	1016453659
SSE	3321 JEFFERSON AVE	FINDS	MIK675905427
< 1/8	DETROIT, MI 48207	ECHO	
0.034 mi.			
178 ft.			
Actual:	RCRA NonGen / NLR:		
591 ft.	Date form received by agency: 01/03/2014		
Focus Map:	Facility name:	THE PLAYERS CLUB OF DETROIT	
6	Facility address:	3321 JEFFERSON AVE	
		DETROIT, MI 48207	
	EPA ID:	MIK675905427	
	Contact:	STEVEN C FLUM	
	Contact address:	Not reported	
		Not reported	
	Contact country:	US	
	Contact telephone:	313-831-2844	
	Contact email:	SFLUM@STEVENCFUM.COM	
	EPA Region:	05	

Map ID
Direction
Distance
Elevation

MAP FINDINGS

Site

Database(s)

EDR ID Number
EPA ID Number

THE PLAYERS CLUB OF DETROIT (Continued)

1016453659

Classification: Non-Generator
Description: Handler: Non-Generators do not presently generate hazardous waste

Owner/Operator Summary:

Owner/operator name: THE PLAYERS CLUB OF DETROIT
Owner/operator address: Not reported
Not reported
Owner/operator country: Not reported
Owner/operator telephone: Not reported
Owner/operator email: Not reported
Owner/operator fax: Not reported
Owner/operator extension: Not reported
Legal status: Private
Owner/Operator Type: Owner
Owner/Op start date: 06/01/1925
Owner/Op end date: Not reported

Owner/operator name: THE PLAYERS CLUB OF DETROIT
Owner/operator address: Not reported
Not reported
Owner/operator country: Not reported
Owner/operator telephone: Not reported
Owner/operator email: Not reported
Owner/operator fax: Not reported
Owner/operator extension: Not reported
Legal status: Private
Owner/Operator Type: Operator
Owner/Op start date: 06/01/1925
Owner/Op end date: Not reported

Handler Activities Summary:

U.S. importer of hazardous waste: No
Mixed waste (haz. and radioactive): No
Recycler of hazardous waste: No
Transporter of hazardous waste: No
Treater, storer or disposer of HW: No
Underground injection activity: No
On-site burner exemption: No
Furnace exemption: No
Used oil fuel burner: No
Used oil processor: No
User oil refiner: No
Used oil fuel marketer to burner: No
Used oil Specification marketer: No
Used oil transfer facility: No
Used oil transporter: No

. Waste code: D001
. Waste name: IGNITABLE HAZARDOUS WASTES ARE THOSE WASTES WHICH HAVE A FLASHPOINT OF LESS THAN 140 DEGREES FAHRENHEIT AS DETERMINED BY A PENSKEY-MARTENS CLOSED CUP FLASH POINT TESTER. ANOTHER METHOD OF DETERMINING THE FLASH POINT OF A WASTE IS TO REVIEW THE MATERIAL SAFETY DATA SHEET, WHICH CAN BE OBTAINED FROM THE MANUFACTURER OR DISTRIBUTOR OF THE MATERIAL. LACQUER THINNER IS AN EXAMPLE OF A COMMONLY USED SOLVENT WHICH WOULD BE CONSIDERED AS IGNITABLE HAZARDOUS WASTE.

Map ID
Direction
Distance
Elevation

MAP FINDINGS

Site

Database(s)

EDR ID Number
EPA ID Number

THE PLAYERS CLUB OF DETROIT (Continued)

1016453659

Violation Status: No violations found

FINDS:

Registry ID: 110057073465

Environmental Interest/Information System

RCRAInfo is a national information system that supports the Resource Conservation and Recovery Act (RCRA) program through the tracking of events and activities related to facilities that generate, transport, and treat, store, or dispose of hazardous waste. RCRAInfo allows RCRA program staff to track the notification, permit, compliance, and corrective action activities required under RCRA.

Click this hyperlink while viewing on your computer to access additional FINDS: detail in the EDR Site Report.

ECHO:

Envid: 1016453659
Registry ID: 110057073465
DFR URL: <http://echo.epa.gov/detailed-facility-report?fid=110057073465>

**W136
SSE
< 1/8
0.034 mi.
178 ft.**

**PARKING LOT
2901 E JEFFERSON AVE
DETROIT, MI 48207**

Site 2 of 5 in cluster W

**MI LUST U003868293
MI UST N/A
MI WDS**

**Actual:
594 ft.**

**Focus Map:
5**

LUST:
Facility ID: 00041122
Source: STATE OF MICHIGAN
Owner Name: 2751 Associates Llc
Owner Address: 220 CONGRESS 5TH FLOOR
Owner City,St,Zip: DETROIT, MI 48226
Owner Contact: Not reported
Owner Phone: 313-963-1212
Country: USA
District: Southeast MI
Site Name: Parkview Square
Latitude: 42.34068
Longitude: -83.01754
Date of Collection: 10/05/2004
Method of Collection: Address Matching-House Number
Accuracy: 100
Accuracy Value Unit: FEET
Horizontal Data: NAD83
Point Line Area: POINT
Desc Category: Plant Entrance (Freight)

Leak Number: C-0070-12
Release Date: 06/11/2012
Substance Released: Used Oil
Release Status: Closed
Release Closed Date: 11/29/2012

Leak Number: C-0100-02
Release Date: 02/22/2002

Map ID
Direction
Distance
Elevation

MAP FINDINGS

Site

Database(s)

EDR ID Number
EPA ID Number

PARKING LOT (Continued)

U003868293

Substance Released: Used Oil
Release Status: Closed
Release Closed Date: 05/28/2002

UST:

Facility Type: CLOSED
Facility ID: 00041122
Owner Country: Not reported
Owner Name: 2751 ASSOCIATES LLC
Owner Address: 220 CONGRESS 5TH FLOOR
Owner City: DETROIT
Owner State: MI
Owner Zip: 48226
Owner Contact: Not reported
Owner Phone: 3139631212
Contact: STEVE KULPANOWSKI
Contact Phone: 248-344-7731
Date of Collection: 10/05/2004
Accuracy: 100
Horizontal Datum: NAD83
Accuracy Value Unit: FEET
Source: STATE OF MICHIGAN
Point Line Area: POINT
Desc Category: Plant Entrance (Freight)
Method of Collection: Address Matching-House Number
District: Region 1 - SE Michigan District Office
Tank ID: 1
Capacity: 550
Tank Status: Removed from Ground
Substance: Used Oil,
Install Date: Not reported
Remove Date: 02/22/2002
Tank Number: UTK-117293-15

Tank Details Compartments: Not reported
Tank Details Number of Compartments: Not reported
Tank Release Detection Automatic Tank Gauging: Not reported
Tank Release Detection Groundwater Monitoring: Not reported
Impressed Device: Not reported
Tank Release Detection Inter Monitoring/Second Conainment: Not reported
Tank Release Detection Interstitial Monitoring Double Walled Tank/Piping: Not reported
Tank Release Detection Inventory Control: Not reported
Tank Release Detection Manual (Static) Tank Gauging: Not reported
Tank Release Detection Other: Not reported
Tank Release Detection Other Comment: Not reported
Tank Release Detection Tank Tightness Testing: Not reported
Tank Release Detection Vapor Monitoring: Not reported
Piping Release Detection Automatic Line Leak Detectors: Not reported
Piping Release Detection Ground Water Monitoring: Not reported
Piping Release Detection Interstitial Monitoring Double Walled Piping: Not reported
Piping Release Detection Interstitial Monitoring Second Containment: Not reported
Piping Release Detection Line Tightness Testing: Not reported
Piping Release Detection Other: Not reported
Piping Release Detection Other Comment: Not reported
Piping Release Detection Vapor Monitoring: Not reported
Piping Material Bare Steel: Not reported
Piping Material Cathodically Protected: Not reported
Piping Material Copper: Not reported
Piping Material Double Walled: Not reported

Map ID
 Direction
 Distance
 Elevation

MAP FINDINGS

Site

Database(s)

EDR ID Number
 EPA ID Number

PARKING LOT (Continued)

U003868293

Piping Material Enviroflex:	Not reported
Piping Material Fiberglass Reinforced Plastic:	Not reported
Piping Material Flexible Piping:	Not reported
Piping Material Galvanized Steel:	Not reported
Piping Material Geo Flex:	Not reported
Piping Material Other:	Not reported
Piping Material Other Comment:	Not reported
Piping Material Unknown:	CHECKED
Piping Type Gravity Fed:	Not reported
Piping Type Has Piping Been Repaired:	Not reported
Piping Type Not Marked on Form:	Not reported
Piping Type Pressure (Remote):	Not reported
Piping Type Suction: No Valve at Tank	Not reported
Piping Type Suction: Valve at Tank	Not reported
Tank Material Asphalt Coated or Bare Steel:	CHECKED
Tank Material Cathodically Protected Steel:	Not reported
Tank Material Composite (Steel With Fiberglass):	Not reported
Tank Material Concrete:	Not reported
Tank Material Double Walled:	Not reported
Tank Material Epoxy Coated Steel:	Not reported
Tank Material Excavation Liner:	Not reported
Tank Material Fiberglass Reinforced Plastic:	Not reported
Tank Material Has Tank Been Repaired:	Not reported
Tank Material Lined Interior:	Not reported
Tank Material Other:	Not reported
Tank Material Description of Other Construction:	Not reported
Tank Material Polyethylene Tank Jacket:	Not reported
Tank Material Unknown:	Not reported
Latitude:	42.34068
Longitude:	-83.01754

WDS:

Site Id:	MIK674115316
WMD Id:	468641
Site Specific Name:	2751 ASSOCIATES LLC
Mailing Address:	220 W CONGRESS
Mailing City/State/Zip:	48226
Mailing County:	WAYNE

W137
SSE
 < 1/8
 0.034 mi.
 178 ft.

2751 ASSOCIATES LLC
2901 E JEFFERSON AVE
DETROIT, MI 48207
Site 3 of 5 in cluster W

RCRA NonGen / NLR 1007099468
MIK674115316

Actual:
594 ft.
Focus Map:
5

RCRA NonGen / NLR:
 Date form received by agency: 02/19/2002
 Facility name: 2751 ASSOCIATES LLC
 Facility address: 2901 E JEFFERSON AVE
 DETROIT, MI 48207
 EPA ID: MIK674115316
 Mailing address: 220 W CONGRESS
 DETROIT, MI 48226
 Contact: DOV LOKRYVH
 Contact address: 2901 E JEFFERSON AVE
 DETROIT, MI 48207
 Contact country: US

Map ID
Direction
Distance
Elevation

MAP FINDINGS

Site

Database(s)

EDR ID Number
EPA ID Number

2751 ASSOCIATES LLC (Continued)

1007099468

Contact telephone: 313-963-1212
Contact email: Not reported
EPA Region: 05
Classification: Non-Generator
Description: Handler: Non-Generators do not presently generate hazardous waste

Owner/Operator Summary:

Owner/operator name: U SQUARE ASSOCIATES LIMITED PARTNERSHIP
Owner/operator address: Not reported
Not reported
Owner/operator country: Not reported
Owner/operator telephone: Not reported
Owner/operator email: Not reported
Owner/operator fax: Not reported
Owner/operator extension: Not reported
Legal status: Private
Owner/Operator Type: Operator
Owner/Op start date: 04/18/1993
Owner/Op end date: Not reported

Owner/operator name: U SQUARE ASSOCIATES LIMITED PARTNERSHIP
Owner/operator address: Not reported
Not reported
Owner/operator country: Not reported
Owner/operator telephone: Not reported
Owner/operator email: Not reported
Owner/operator fax: Not reported
Owner/operator extension: Not reported
Legal status: Private
Owner/Operator Type: Owner
Owner/Op start date: 04/18/1993
Owner/Op end date: Not reported

Handler Activities Summary:

U.S. importer of hazardous waste: No
Mixed waste (haz. and radioactive): No
Recycler of hazardous waste: No
Transporter of hazardous waste: No
Treater, storer or disposer of HW: No
Underground injection activity: No
On-site burner exemption: No
Furnace exemption: No
Used oil fuel burner: No
Used oil processor: No
User oil refiner: No
Used oil fuel marketer to burner: No
Used oil Specification marketer: No
Used oil transfer facility: No
Used oil transporter: No

. Waste code: D001
. Waste name: IGNITABLE HAZARDOUS WASTES ARE THOSE WASTES WHICH HAVE A FLASHPOINT OF LESS THAN 140 DEGREES FAHRENHEIT AS DETERMINED BY A PENSKEY-MARTENS CLOSED CUP FLASH POINT TESTER. ANOTHER METHOD OF DETERMINING THE FLASH POINT OF A WASTE IS TO REVIEW THE MATERIAL SAFETY DATA SHEET, WHICH CAN BE OBTAINED FROM THE MANUFACTURER OR DISTRIBUTOR OF THE

Map ID
Direction
Distance
Elevation

MAP FINDINGS

Site

Database(s)

EDR ID Number
EPA ID Number

2751 ASSOCIATES LLC (Continued)

1007099468

MATERIAL. LACQUER THINNER IS AN EXAMPLE OF A COMMONLY USED SOLVENT WHICH WOULD BE CONSIDERED AS IGNITABLE HAZARDOUS WASTE.

Violation Status: No violations found

W138 JEFFERSON JOSEPH CAMPAU SERVICE
SSE 2901 E JEFFERSON AVE
< 1/8 DETROIT, MI
0.034 mi.
178 ft. Site 4 of 5 in cluster W

EDR Hist Auto 1009490559
N/A

Actual: EDR Hist Auto
594 ft.

Focus Map: Year: Name: Type:
5 1964 JEFFERSON JOSEPH CAMPAU SERVICE GASOLINE STATIONS

W139 PARKING LOT
SSE 2907 E JEFFERSON AVE
< 1/8 DETROIT, MI 48207
0.034 mi.
178 ft. Site 5 of 5 in cluster W

MI LUST U001148626
MI UST N/A

Actual: LUST:
594 ft. Facility ID: 00037270
Focus Map: Source: STATE OF MICHIGAN
5 Owner Name: Univ Of Detroit/Mercy
Owner Address: 4001 W Mcnichols Rd
Owner City,St,Zip: Detroit, MI 48221-3038
Owner Contact: Not reported
Owner Phone: (313) 993-1133
Country: USA
District: Southeast MI
Site Name: University Of Detroit Mercy Park
Latitude: 42.33968
Longitude: -83.01969
Date of Collection: 01/11/2001
Method of Collection: Address Matching-House Number
Accuracy: 100
Accuracy Value Unit: FEET
Horizontal Data: NAD83
Point Line Area: POINT
Desc Category: Plant Entrance (Freight)

Leak Number: C-0273-93
Release Date: 02/15/1993
Substance Released: Gasoline
Release Status: Closed
Release Closed Date: 01/12/1994

UST:
Facility Type: CLOSED
Facility ID: 00037270
Owner Country: Not reported
Owner Name: UNIV OF DETROIT/MERCY
Owner Address: 4001 W MCNICHOLS RD
Owner City: DETROIT
Owner State: MI
Owner Zip: 48221-3038

Map ID
Direction
Distance
Elevation

MAP FINDINGS

Site

Database(s)

EDR ID Number
EPA ID Number

PARKING LOT (Continued)

U001148626

Owner Contact:	Not reported
Owner Phone:	3139931133
Contact:	ROBERT HANNA
Contact Phone:	(313) 993-1133
Date of Collection:	01/11/2001
Accuracy:	100
Horizontal Datum:	NAD83
Accuracy Value Unit:	FEET
Source:	STATE OF MICHIGAN
Point Line Area:	POINT
Desc Category:	Plant Entrance (Freight)
Method of Collection:	Address Matching-House Number
District:	Region 1 - SE Michigan District Office
Tank ID:	1
Capacity:	6000
Tank Status:	Removed from Ground
Substance:	Gasoline,
Install Date:	01/01/1957
Remove Date:	03/31/1993
Tank Number:	UTK-067076-15
Tank Details Compartments:	Not reported
Tank Details Number of Compartments:	Not reported
Tank Release Detection Automatic Tank Gauging:	Not reported
Tank Release Detection Groundwater Monitoring:	Not reported
Impressed Device:	Not reported
Tank Release Detection Inter Monitoring/Second Conatinment:	Not reported
Tank Release Detection Interstitial Monitoring Double Walled Tank/Piping:	Not reported
Tank Release Detection Inventory Control:	Not reported
Tank Release Detection Manual (Static) Tank Gauging:	Not reported
Tank Release Detection Other:	Not reported
Tank Release Detection Other Comment:	Not reported
Tank Release Detection Tank Tightness Testing:	Not reported
Tank Release Detection Vapor Monitoring:	Not reported
Piping Release Detection Automatic Line Leak Detectors:	Not reported
Piping Release Detection Ground Water Monitoring:	Not reported
Piping Release Detection Interstitial Monitoring Double Walled Piping:	Not reported
Piping Release Detection Interstitial Monitoring Second Containment:	Not reported
Piping Release Detection Line Tightness Testing:	Not reported
Piping Release Detection Other:	Not reported
Piping Release Detection Other Comment:	Not reported
Piping Release Detection Vapor Monitoring:	Not reported
Piping Material Bare Steel:	CHECKED
Piping Material Cathodically Protected:	Not reported
Piping Material Copper:	Not reported
Piping Material Double Walled:	Not reported
Piping Material Enviroflex:	Not reported
Piping Material Fiberglass Reinforced Plastic:	Not reported
Piping Material Flexible Piping:	Not reported
Piping Material Galvanized Steel:	Not reported
Piping Material Geo Flex:	Not reported
Piping Material Other:	Not reported
Piping Material Other Comment:	Not reported
Piping Material Unknown:	Not reported
Piping Type Gravity Fed:	Not reported
Piping Type Has Piping Been Repaired:	Not reported
Piping Type Not Marked on Form:	Not reported
Piping Type Pressure (Remote):	Not reported

Map ID
Direction
Distance
Elevation

MAP FINDINGS

Site

Database(s)

EDR ID Number
EPA ID Number

PARKING LOT (Continued)

U001148626

Piping Type Suction: No Valve at Tank Not reported
Piping Type Suction: Valve at Tank Not reported
Tank Material Asphalt Coated or Bare Steel: CHECKED
Tank Material Cathodically Protected Steel: Not reported
Tank Material Composite (Steel With Fiberglass): Not reported
Tank Material Concrete: Not reported
Tank Material Double Walled: Not reported
Tank Material Epoxy Coated Steel: Not reported
Tank Material Excavation Liner: Not reported
Tank Material Fiberglass Reinforced Plastic: Not reported
Tank Material Has Tank Been Repaired: Not reported
Tank Material Lined Interior: Not reported
Tank Material Other: Not reported
Tank Material Description of Other Construction: Not reported
Tank Material Polyethylene Tank Jacket: Not reported
Tank Material Unknown: Not reported
Latitude: 42.33968
Longitude: -83.01969

140
ENE
< 1/8
0.034 mi.
179 ft.

RIVER TERRACE APARTMENTS
7700 E JEFFERSON AVE
DETROIT, MI 48214

RCRA NonGen / NLR
FINDS
ECHO

1000211650
MID982612178

Actual:
590 ft.
Focus Map:
6

RCRA NonGen / NLR:
Date form received by agency: 04/26/1999
Facility name: RIVER TERRACE APARTMENTS
Facility address: 7700 E JEFFERSON AVE
DETROIT, MI 48214
EPA ID: MID982612178
Contact: DAVID LEADER
Contact address: 7700 E JEFFERSON AVE
DETROIT, MI 48214
Contact country: US
Contact telephone: 313-851-3111
Contact email: Not reported
EPA Region: 05
Classification: Non-Generator
Description: Handler: Non-Generators do not presently generate hazardous waste

Owner/Operator Summary:
Owner/operator name: NAME NOT REPORTED
Owner/operator address: Not reported
Not reported
Owner/operator country: Not reported
Owner/operator telephone: Not reported
Owner/operator email: Not reported
Owner/operator fax: Not reported
Owner/operator extension: Not reported
Legal status: Private
Owner/Operator Type: Operator
Owner/Op start date: 01/01/1970
Owner/Op end date: Not reported

Owner/operator name: RIVER TERRACE ASSOC
Owner/operator address: Not reported

Map ID
Direction
Distance
Elevation

MAP FINDINGS

Site

Database(s)

EDR ID Number
EPA ID Number

RIVER TERRACE APARTMENTS (Continued)

1000211650

Owner/operator country: Not reported
Owner/operator telephone: Not reported
Owner/operator email: Not reported
Owner/operator fax: Not reported
Owner/operator extension: Not reported
Legal status: Private
Owner/Operator Type: Owner
Owner/Op start date: 01/01/1970
Owner/Op end date: Not reported

Handler Activities Summary:

U.S. importer of hazardous waste: No
Mixed waste (haz. and radioactive): No
Recycler of hazardous waste: No
Transporter of hazardous waste: No
Treater, storer or disposer of HW: No
Underground injection activity: No
On-site burner exemption: No
Furnace exemption: No
Used oil fuel burner: No
Used oil processor: No
User oil refiner: No
Used oil fuel marketer to burner: No
Used oil Specification marketer: No
Used oil transfer facility: No
Used oil transporter: No

. Waste code: D001

. Waste name: IGNITABLE HAZARDOUS WASTES ARE THOSE WASTES WHICH HAVE A FLASHPOINT OF LESS THAN 140 DEGREES FAHRENHEIT AS DETERMINED BY A PENSKEY-MARTENS CLOSED CUP FLASH POINT TESTER. ANOTHER METHOD OF DETERMINING THE FLASH POINT OF A WASTE IS TO REVIEW THE MATERIAL SAFETY DATA SHEET, WHICH CAN BE OBTAINED FROM THE MANUFACTURER OR DISTRIBUTOR OF THE MATERIAL. LACQUER THINNER IS AN EXAMPLE OF A COMMONLY USED SOLVENT WHICH WOULD BE CONSIDERED AS IGNITABLE HAZARDOUS WASTE.

Historical Generators:

Date form received by agency: 10/31/1988
Site name: RIVER TERRACE APARTMENTS
Classification: Not a generator, verified

. Waste code: D001

. Waste name: IGNITABLE HAZARDOUS WASTES ARE THOSE WASTES WHICH HAVE A FLASHPOINT OF LESS THAN 140 DEGREES FAHRENHEIT AS DETERMINED BY A PENSKEY-MARTENS CLOSED CUP FLASH POINT TESTER. ANOTHER METHOD OF DETERMINING THE FLASH POINT OF A WASTE IS TO REVIEW THE MATERIAL SAFETY DATA SHEET, WHICH CAN BE OBTAINED FROM THE MANUFACTURER OR DISTRIBUTOR OF THE MATERIAL. LACQUER THINNER IS AN EXAMPLE OF A COMMONLY USED SOLVENT WHICH WOULD BE CONSIDERED AS IGNITABLE HAZARDOUS WASTE.

Date form received by agency: 01/01/1980
Site name: RIVER TERRACE APARTMENTS
Classification: Not a generator, verified

. Waste code: D001

Map ID
Direction
Distance
Elevation

MAP FINDINGS

Site

Database(s)

EDR ID Number
EPA ID Number

RIVER TERRACE APARTMENTS (Continued)

1000211650

Waste name: IGNITABLE HAZARDOUS WASTES ARE THOSE WASTES WHICH HAVE A FLASHPOINT OF LESS THAN 140 DEGREES FAHRENHEIT AS DETERMINED BY A PENSKEY-MARTENS CLOSED CUP FLASH POINT TESTER. ANOTHER METHOD OF DETERMINING THE FLASH POINT OF A WASTE IS TO REVIEW THE MATERIAL SAFETY DATA SHEET, WHICH CAN BE OBTAINED FROM THE MANUFACTURER OR DISTRIBUTOR OF THE MATERIAL. LACQUER THINNER IS AN EXAMPLE OF A COMMONLY USED SOLVENT WHICH WOULD BE CONSIDERED AS IGNITABLE HAZARDOUS WASTE.

Violation Status: No violations found

FINDS:

Registry ID: 110003630571

Environmental Interest/Information System

RCRAInfo is a national information system that supports the Resource Conservation and Recovery Act (RCRA) program through the tracking of events and activities related to facilities that generate, transport, and treat, store, or dispose of hazardous waste. RCRAInfo allows RCRA program staff to track the notification, permit, compliance, and corrective action activities required under RCRA.

[Click this hyperlink](#) while viewing on your computer to access additional FINDS: detail in the EDR Site Report.

ECHO:

Envid: 1000211650
Registry ID: 110003630571
DFR URL: <http://echo.epa.gov/detailed-facility-report?fid=110003630571>

AH141	PULLUS JAS G	EDR Hist Cleaner	1009480583
SSE	415 FIELD AVE		N/A
< 1/8	DETROIT, MI		
0.034 mi.			
180 ft.	Site 4 of 6 in cluster AH		
Actual:	EDR Hist Cleaner		
596 ft.			
Focus Map:	Year: Name:	Type:	
6	1940 PULLUS JAS G	HAT CLEANERS AND BLOCKERS	

K142	MT. ZION BAPTIST CHURCH PROPERTY--ECORSE	MI INVENTORY	S114030845
NNW	565 E. LARNED, SUITE 300		N/A
< 1/8	DETROIT, MI 48226		
0.034 mi.			
181 ft.	Site 5 of 7 in cluster K		
Actual:	INVENTORY:		
599 ft.	Bea Number: Not reported		
Focus Map:	Township: Ecorse City		
5	District: Southeast MI		
	Data Source: Part 201		
	Latitude: 42.33224		
	Longitude: -83.03944		

MAP FINDINGS

Map ID			EDR ID Number
Direction			EPA ID Number
Distance			
Elevation	Site	Database(s)	

K143 NNW < 1/8 0.034 mi. 181 ft.	565 EAST LARNED STREET 565 EAST LARNED STREET WAYNE (County), MI 48226 Site 6 of 7 in cluster K Actual: INVENTORY: 599 ft. Bea Number: 201707865LV Focus Map: Township: Detroit 5 District: Southeast MI Data Source: BEA Latitude: Not reported Longitude: Not reported	MI INVENTORY	S121186435 N/A
--	--	---------------------	--------------------------

S144 NNW < 1/8 0.034 mi. 181 ft.	WILLIAMS HARRY 1827 E LARNED DETROIT, MI Site 2 of 2 in cluster S Actual: EDR Hist Auto 588 ft. Focus Map: Year: Name: Type: 5 1926 WILLIAMS HARRY AUTOMOBILE REPAIRING	EDR Hist Auto	1009488548 N/A
--	--	----------------------	--------------------------

T145 SSE < 1/8 0.034 mi. 182 ft.	ATLAS AUTO TOP CO 7439 JEFFERSON AVE E DETROIT, MI Site 3 of 4 in cluster T Actual: EDR Hist Auto 595 ft. Focus Map: Year: Name: Type: 6 1921 ATLAS AUTO TOP CO AUTOMOBILE REPAIRING	EDR Hist Auto	1009494803 N/A
--	---	----------------------	--------------------------

T146 SSE < 1/8 0.035 mi. 183 ft.	SHERIDAN PLACE II 7601 E JEFFERSON AVE DETROIT, MI 48214 Site 4 of 4 in cluster T Actual: LUST: 595 ft. Facility ID: 00034190 Focus Map: Source: STATE OF MICHIGAN 6 Owner Name: Detroit Housing Commission Owner Address: 1301 E Jefferson Owner City,St,Zip: Detroit, MI 48207 Owner Contact: Not reported Owner Phone: (313) 224-6500 Country: USA District: Southeast MI Site Name: Sheridan Place Latitude: 42.34927 Longitude: -82.99868 Date of Collection: 01/11/2001 Method of Collection: Address Matching-House Number	MI LUST MI UST MI INVENTORY MI WDS	U000268834 N/A
--	---	---	--------------------------

Map ID
Direction
Distance
Elevation

MAP FINDINGS

Site

Database(s)

EDR ID Number
EPA ID Number

SHERIDAN PLACE II (Continued)

U000268834

Accuracy: 100
Accuracy Value Unit: FEET
Horizontal Data: NAD83
Point Line Area: POINT
Desc Category: Plant Entrance (Freight)

Leak Number: C-0783-85
Release Date: 04/19/1990
Substance Released: Not reported
Release Status: Closed
Release Closed Date: 11/12/2015

UST:

Facility Type: CLOSED
Facility ID: 00034190
Owner Country: Not reported
Owner Name: DETROIT HOUSING COMMISSION
Owner Address: 1301 E JEFFERSON
Owner City: DETROIT
Owner State: MI
Owner Zip: 48207
Owner Contact: Not reported
Owner Phone: 3132246500
Contact: De'Onna Henderson
Contact Phone: (313) 877-8821
Date of Collection: 01/11/2001
Accuracy: 100
Horizontal Datum: NAD83
Accuracy Value Unit: FEET
Source: STATE OF MICHIGAN
Point Line Area: POINT
Desc Category: Plant Entrance (Freight)
Method of Collection: Address Matching-House Number
District: Region 1 - SE Michigan District Office
Tank ID: 1
Capacity: Not reported
Tank Status: Removed from Ground
Substance: Diesel,
Install Date: Not reported
Remove Date: 08/22/2014
Tank Number: UTK-065953-15

Tank Details Compartments: Not reported
Tank Details Number of Compartments: Not reported
Tank Release Detection Automatic Tank Gauging: Not reported
Tank Release Detection Groundwater Monitoring: CHECKED
Impressed Device: Not reported
Tank Release Detection Inter Monitoring/Second Conatinment: Not reported
Tank Release Detection Interstitial Monitoring Double Walled Tank/Piping: Not reported
Tank Release Detection Inventory Control: Not reported
Tank Release Detection Manual (Static) Tank Gauging: CHECKED
Tank Release Detection Other: Not reported
Tank Release Detection Other Comment: Not reported
Tank Release Detection Tank Tightness Testing: CHECKED
Tank Release Detection Vapor Monitoring: Not reported
Piping Release Detection Automatic Line Leak Detectors: Not reported
Piping Release Detection Ground Water Monitoring: Not reported
Piping Release Detection Interstitial Monitoring Double Walled Piping: Not reported
Piping Release Detection Interstitial Monitoring Second Containment: Not reported

Map ID
Direction
Distance
Elevation

MAP FINDINGS

Site

Database(s)

EDR ID Number
EPA ID Number

SHERIDAN PLACE II (Continued)

U000268834

Piping Release Detection Line Tightness Testing:	Not reported
Piping Release Detection Other:	CHECKED
Piping Release Detection Other Comment:	Not reported
Piping Release Detection Vapor Monitoring:	Not reported
Piping Material Bare Steel:	Not reported
Piping Material Cathodically Protected:	Not reported
Piping Material Copper:	CHECKED
Piping Material Double Walled:	Not reported
Piping Material Enviroflex:	Not reported
Piping Material Fiberglass Reinforced Plastic:	Not reported
Piping Material Flexible Piping:	Not reported
Piping Material Galvanized Steel:	Not reported
Piping Material Geo Flex:	Not reported
Piping Material Other:	Not reported
Piping Material Other Comment:	Not reported
Piping Material Unknown:	Not reported
Piping Type Gravity Fed:	Not reported
Piping Type Has Piping Been Repaired:	Not reported
Piping Type Not Marked on Form:	Not reported
Piping Type Pressure (Remote):	Not reported
Piping Type Suction: No Valve at Tank	Not reported
Piping Type Suction: Valve at Tank	Not reported
Tank Material Asphalt Coated or Bare Steel:	CHECKED
Tank Material Cathodically Protected Steel:	Not reported
Tank Material Composite (Steel With Fiberglass):	Not reported
Tank Material Concrete:	Not reported
Tank Material Double Walled:	Not reported
Tank Material Epoxy Coated Steel:	Not reported
Tank Material Excavation Liner:	Not reported
Tank Material Fiberglass Reinforced Plastic:	Not reported
Tank Material Has Tank Been Repaired:	Not reported
Tank Material Lined Interior:	Not reported
Tank Material Other:	CHECKED
Tank Material Description of Other Construction:	Not reported
Tank Material Polyethylene Tank Jacket:	Not reported
Tank Material Unknown:	Not reported
Latitude:	42.34927
Longitude:	-82.99868

INVENTORY:

Bea Number:	Not reported
Township:	Not reported
District:	Southeast MI
Data Source:	Part 213
Latitude:	42.34928
Longitude:	-82.99868

WDS:

Site Id:	MIG000024386
WMD Id:	450973
Site Specific Name:	SHERATON PLACE APARTMENTS
Mailing Address:	7601 E JEFFERSON AVE
Mailing City/State/Zip:	48214
Mailing County:	WAYNE

MAP FINDINGS

Map ID Direction Distance Elevation		Database(s)	EDR ID Number EPA ID Number
--	--	-------------	--------------------------------

147
SSE
< 1/8
0.035 mi.
185 ft.

BOB MAXEY FORD INC
1833 E JEFFERSON AVE
DETROIT, MI 48207

RCRA-SQG 1000218204
MI LUST MID109195412
MI UST
MI INVENTORY
FINDS
ECHO
MI WDS

Actual:
589 ft.

Focus Map:
5

RCRA-SQG:
Date form received by agency: 08/28/2017
Facility name: BOB MAXEY FORD INC
Facility address: 1833 E JEFFERSON AVE
DETROIT, MI 48207
EPA ID: MID109195412
Contact: WAYNE DALLWEIN
Contact address: Not reported
Not reported
Contact country: Not reported
Contact telephone: 313-392-9200
Contact email: WDALLWEIN@BOBMAXEY.COM
EPA Region: 05
Land type: Private
Classification: Small Small Quantity Generator
Description: Handler: generates more than 100 and less than 1000 kg of hazardous waste during any calendar month and accumulates less than 6000 kg of hazardous waste at any time; or generates 100 kg or less of hazardous waste during any calendar month, and accumulates more than 1000 kg of hazardous waste at any time

Owner/Operator Summary:
Owner/operator name: ROBERT MAXEY
Owner/operator address: Not reported
Not reported
Owner/operator country: Not reported
Owner/operator telephone: Not reported
Owner/operator email: Not reported
Owner/operator fax: Not reported
Owner/operator extension: Not reported
Legal status: Private
Owner/Operator Type: Owner
Owner/Op start date: 01/01/2004
Owner/Op end date: Not reported

Owner/operator name: ROBERT MAXEY
Owner/operator address: Not reported
Not reported
Owner/operator country: Not reported
Owner/operator telephone: Not reported
Owner/operator email: Not reported
Owner/operator fax: Not reported
Owner/operator extension: Not reported
Legal status: Private
Owner/Operator Type: Operator
Owner/Op start date: 01/01/2004
Owner/Op end date: Not reported

Handler Activities Summary:
U.S. importer of hazardous waste: No

Map ID
Direction
Distance
Elevation

MAP FINDINGS

Site

Database(s)

EDR ID Number
EPA ID Number

BOB MAXEY FORD INC (Continued)

1000218204

Mixed waste (haz. and radioactive): No
Recycler of hazardous waste: No
Transporter of hazardous waste: No
Treater, storer or disposer of HW: No
Underground injection activity: No
On-site burner exemption: No
Furnace exemption: No
Used oil fuel burner: No
Used oil processor: No
User oil refiner: No
Used oil fuel marketer to burner: No
Used oil Specification marketer: No
Used oil transfer facility: No
Used oil transporter: No

. Waste code: D001

. Waste name: IGNITABLE HAZARDOUS WASTES ARE THOSE WASTES WHICH HAVE A FLASHPOINT OF LESS THAN 140 DEGREES FAHRENHEIT AS DETERMINED BY A PENSKEY-MARTENS CLOSED CUP FLASH POINT TESTER. ANOTHER METHOD OF DETERMINING THE FLASH POINT OF A WASTE IS TO REVIEW THE MATERIAL SAFETY DATA SHEET, WHICH CAN BE OBTAINED FROM THE MANUFACTURER OR DISTRIBUTOR OF THE MATERIAL. LACQUER THINNER IS AN EXAMPLE OF A COMMONLY USED SOLVENT WHICH WOULD BE CONSIDERED AS IGNITABLE HAZARDOUS WASTE.

Historical Generators:

Date form received by agency: 11/21/2016

Site name: BOB MAXEY FORD INC
Classification: Small Quantity Generator

. Waste code: D001

. Waste name: IGNITABLE HAZARDOUS WASTES ARE THOSE WASTES WHICH HAVE A FLASHPOINT OF LESS THAN 140 DEGREES FAHRENHEIT AS DETERMINED BY A PENSKEY-MARTENS CLOSED CUP FLASH POINT TESTER. ANOTHER METHOD OF DETERMINING THE FLASH POINT OF A WASTE IS TO REVIEW THE MATERIAL SAFETY DATA SHEET, WHICH CAN BE OBTAINED FROM THE MANUFACTURER OR DISTRIBUTOR OF THE MATERIAL. LACQUER THINNER IS AN EXAMPLE OF A COMMONLY USED SOLVENT WHICH WOULD BE CONSIDERED AS IGNITABLE HAZARDOUS WASTE.

Date form received by agency: 06/05/2015

Site name: BOB MAXEY FORD INC
Classification: Small Quantity Generator

. Waste code: D001

. Waste name: IGNITABLE HAZARDOUS WASTES ARE THOSE WASTES WHICH HAVE A FLASHPOINT OF LESS THAN 140 DEGREES FAHRENHEIT AS DETERMINED BY A PENSKEY-MARTENS CLOSED CUP FLASH POINT TESTER. ANOTHER METHOD OF DETERMINING THE FLASH POINT OF A WASTE IS TO REVIEW THE MATERIAL SAFETY DATA SHEET, WHICH CAN BE OBTAINED FROM THE MANUFACTURER OR DISTRIBUTOR OF THE MATERIAL. LACQUER THINNER IS AN EXAMPLE OF A COMMONLY USED SOLVENT WHICH WOULD BE CONSIDERED AS IGNITABLE HAZARDOUS WASTE.

Date form received by agency: 08/05/2014

Site name: BOB MAXEY FORD INC
Classification: Small Quantity Generator

. Waste code: D001

. Waste name: IGNITABLE HAZARDOUS WASTES ARE THOSE WASTES WHICH HAVE A FLASHPOINT OF

Map ID
Direction
Distance
Elevation

MAP FINDINGS

Site

Database(s)

EDR ID Number
EPA ID Number

BOB MAXEY FORD INC (Continued)

1000218204

LESS THAN 140 DEGREES FAHRENHEIT AS DETERMINED BY A PENSKEY-MARTENS CLOSED CUP FLASH POINT TESTER. ANOTHER METHOD OF DETERMINING THE FLASH POINT OF A WASTE IS TO REVIEW THE MATERIAL SAFETY DATA SHEET, WHICH CAN BE OBTAINED FROM THE MANUFACTURER OR DISTRIBUTOR OF THE MATERIAL. LACQUER THINNER IS AN EXAMPLE OF A COMMONLY USED SOLVENT WHICH WOULD BE CONSIDERED AS IGNITABLE HAZARDOUS WASTE.

Date form received by agency: 08/05/2013

Site name: BOB MAXEY FORD INC

Classification: Small Quantity Generator

. Waste code: D001

. Waste name: IGNITABLE HAZARDOUS WASTES ARE THOSE WASTES WHICH HAVE A FLASHPOINT OF LESS THAN 140 DEGREES FAHRENHEIT AS DETERMINED BY A PENSKEY-MARTENS CLOSED CUP FLASH POINT TESTER. ANOTHER METHOD OF DETERMINING THE FLASH POINT OF A WASTE IS TO REVIEW THE MATERIAL SAFETY DATA SHEET, WHICH CAN BE OBTAINED FROM THE MANUFACTURER OR DISTRIBUTOR OF THE MATERIAL. LACQUER THINNER IS AN EXAMPLE OF A COMMONLY USED SOLVENT WHICH WOULD BE CONSIDERED AS IGNITABLE HAZARDOUS WASTE.

Date form received by agency: 07/03/2012

Site name: BOB MAXEY FORD INC

Classification: Small Quantity Generator

. Waste code: D001

. Waste name: IGNITABLE HAZARDOUS WASTES ARE THOSE WASTES WHICH HAVE A FLASHPOINT OF LESS THAN 140 DEGREES FAHRENHEIT AS DETERMINED BY A PENSKEY-MARTENS CLOSED CUP FLASH POINT TESTER. ANOTHER METHOD OF DETERMINING THE FLASH POINT OF A WASTE IS TO REVIEW THE MATERIAL SAFETY DATA SHEET, WHICH CAN BE OBTAINED FROM THE MANUFACTURER OR DISTRIBUTOR OF THE MATERIAL. LACQUER THINNER IS AN EXAMPLE OF A COMMONLY USED SOLVENT WHICH WOULD BE CONSIDERED AS IGNITABLE HAZARDOUS WASTE.

Date form received by agency: 04/15/2011

Site name: BOB MAXEY FORD INC

Classification: Small Quantity Generator

. Waste code: D001

. Waste name: IGNITABLE HAZARDOUS WASTES ARE THOSE WASTES WHICH HAVE A FLASHPOINT OF LESS THAN 140 DEGREES FAHRENHEIT AS DETERMINED BY A PENSKEY-MARTENS CLOSED CUP FLASH POINT TESTER. ANOTHER METHOD OF DETERMINING THE FLASH POINT OF A WASTE IS TO REVIEW THE MATERIAL SAFETY DATA SHEET, WHICH CAN BE OBTAINED FROM THE MANUFACTURER OR DISTRIBUTOR OF THE MATERIAL. LACQUER THINNER IS AN EXAMPLE OF A COMMONLY USED SOLVENT WHICH WOULD BE CONSIDERED AS IGNITABLE HAZARDOUS WASTE.

Date form received by agency: 03/18/2010

Site name: BOB MAXEY FORD INC

Classification: Small Quantity Generator

. Waste code: D001

. Waste name: IGNITABLE HAZARDOUS WASTES ARE THOSE WASTES WHICH HAVE A FLASHPOINT OF LESS THAN 140 DEGREES FAHRENHEIT AS DETERMINED BY A PENSKEY-MARTENS CLOSED CUP FLASH POINT TESTER. ANOTHER METHOD OF DETERMINING THE FLASH POINT OF A WASTE IS TO REVIEW THE MATERIAL SAFETY DATA SHEET, WHICH CAN BE OBTAINED FROM THE MANUFACTURER OR DISTRIBUTOR OF THE MATERIAL. LACQUER THINNER IS AN EXAMPLE OF A COMMONLY USED SOLVENT

Map ID
Direction
Distance
Elevation

MAP FINDINGS

Site

Database(s)

EDR ID Number
EPA ID Number

BOB MAXEY FORD INC (Continued)

1000218204

WHICH WOULD BE CONSIDERED AS IGNITABLE HAZARDOUS WASTE.

Date form received by agency: 03/27/2009

Site name: BOB MAXEY FORD INC
Classification: Small Quantity Generator

. Waste code: D001
. Waste name: IGNITABLE HAZARDOUS WASTES ARE THOSE WASTES WHICH HAVE A FLASHPOINT OF LESS THAN 140 DEGREES FAHRENHEIT AS DETERMINED BY A PENSKEY-MARTENS CLOSED CUP FLASH POINT TESTER. ANOTHER METHOD OF DETERMINING THE FLASH POINT OF A WASTE IS TO REVIEW THE MATERIAL SAFETY DATA SHEET, WHICH CAN BE OBTAINED FROM THE MANUFACTURER OR DISTRIBUTOR OF THE MATERIAL. LACQUER THINNER IS AN EXAMPLE OF A COMMONLY USED SOLVENT WHICH WOULD BE CONSIDERED AS IGNITABLE HAZARDOUS WASTE.

Date form received by agency: 04/30/2008

Site name: BOB MAXEY FORD INC
Classification: Small Quantity Generator

. Waste code: D001
. Waste name: IGNITABLE HAZARDOUS WASTES ARE THOSE WASTES WHICH HAVE A FLASHPOINT OF LESS THAN 140 DEGREES FAHRENHEIT AS DETERMINED BY A PENSKEY-MARTENS CLOSED CUP FLASH POINT TESTER. ANOTHER METHOD OF DETERMINING THE FLASH POINT OF A WASTE IS TO REVIEW THE MATERIAL SAFETY DATA SHEET, WHICH CAN BE OBTAINED FROM THE MANUFACTURER OR DISTRIBUTOR OF THE MATERIAL. LACQUER THINNER IS AN EXAMPLE OF A COMMONLY USED SOLVENT WHICH WOULD BE CONSIDERED AS IGNITABLE HAZARDOUS WASTE.

Date form received by agency: 11/02/2007

Site name: BOB MAXEY FORD INC
Classification: Small Quantity Generator

. Waste code: D001
. Waste name: IGNITABLE HAZARDOUS WASTES ARE THOSE WASTES WHICH HAVE A FLASHPOINT OF LESS THAN 140 DEGREES FAHRENHEIT AS DETERMINED BY A PENSKEY-MARTENS CLOSED CUP FLASH POINT TESTER. ANOTHER METHOD OF DETERMINING THE FLASH POINT OF A WASTE IS TO REVIEW THE MATERIAL SAFETY DATA SHEET, WHICH CAN BE OBTAINED FROM THE MANUFACTURER OR DISTRIBUTOR OF THE MATERIAL. LACQUER THINNER IS AN EXAMPLE OF A COMMONLY USED SOLVENT WHICH WOULD BE CONSIDERED AS IGNITABLE HAZARDOUS WASTE.

Date form received by agency: 02/28/2003

Site name: BOB MAXEY FORD INC
Classification: Not a generator, verified

. Waste code: D001
. Waste name: IGNITABLE HAZARDOUS WASTES ARE THOSE WASTES WHICH HAVE A FLASHPOINT OF LESS THAN 140 DEGREES FAHRENHEIT AS DETERMINED BY A PENSKEY-MARTENS CLOSED CUP FLASH POINT TESTER. ANOTHER METHOD OF DETERMINING THE FLASH POINT OF A WASTE IS TO REVIEW THE MATERIAL SAFETY DATA SHEET, WHICH CAN BE OBTAINED FROM THE MANUFACTURER OR DISTRIBUTOR OF THE MATERIAL. LACQUER THINNER IS AN EXAMPLE OF A COMMONLY USED SOLVENT WHICH WOULD BE CONSIDERED AS IGNITABLE HAZARDOUS WASTE.

Date form received by agency: 09/14/1987

Site name: BOB MAXEY FORD INC
Classification: Small Quantity Generator

Map ID
Direction
Distance
Elevation

MAP FINDINGS

Site

Database(s)

EDR ID Number
EPA ID Number

BOB MAXEY FORD INC (Continued)

1000218204

. Waste code: D001
. Waste name: IGNITABLE HAZARDOUS WASTES ARE THOSE WASTES WHICH HAVE A FLASHPOINT OF LESS THAN 140 DEGREES FAHRENHEIT AS DETERMINED BY A PENSKEY-MARTENS CLOSED CUP FLASH POINT TESTER. ANOTHER METHOD OF DETERMINING THE FLASH POINT OF A WASTE IS TO REVIEW THE MATERIAL SAFETY DATA SHEET, WHICH CAN BE OBTAINED FROM THE MANUFACTURER OR DISTRIBUTOR OF THE MATERIAL. LACQUER THINNER IS AN EXAMPLE OF A COMMONLY USED SOLVENT WHICH WOULD BE CONSIDERED AS IGNITABLE HAZARDOUS WASTE.

Facility Has Received Notices of Violations:

Regulation violated: Not reported
Area of violation: Generators - Manifest
Date violation determined: 11/13/2008
Date achieved compliance: 03/10/2009
Violation lead agency: State
Enforcement action: WRITTEN INFORMAL
Enforcement action date: 12/05/2008
Enf. disposition status: Not reported
Enf. disp. status date: Not reported
Enforcement lead agency: State
Proposed penalty amount: Not reported
Final penalty amount: Not reported
Paid penalty amount: Not reported

Regulation violated: Not reported
Area of violation: Generators - Pre-transport
Date violation determined: 11/13/2008
Date achieved compliance: 04/16/2009
Violation lead agency: State
Enforcement action: WRITTEN INFORMAL
Enforcement action date: 03/10/2009
Enf. disposition status: Not reported
Enf. disp. status date: Not reported
Enforcement lead agency: State
Proposed penalty amount: Not reported
Final penalty amount: Not reported
Paid penalty amount: Not reported

Regulation violated: Not reported
Area of violation: Generators - Pre-transport
Date violation determined: 11/13/2008
Date achieved compliance: 04/16/2009
Violation lead agency: State
Enforcement action: WRITTEN INFORMAL
Enforcement action date: 02/02/2009
Enf. disposition status: Not reported
Enf. disp. status date: Not reported
Enforcement lead agency: State
Proposed penalty amount: Not reported
Final penalty amount: Not reported
Paid penalty amount: Not reported

Regulation violated: Not reported
Area of violation: LDR - General
Date violation determined: 11/13/2008
Date achieved compliance: 04/16/2009
Violation lead agency: State

Map ID
Direction
Distance
Elevation

MAP FINDINGS

Site

Database(s)

EDR ID Number
EPA ID Number

BOB MAXEY FORD INC (Continued)

1000218204

Enforcement action: WRITTEN INFORMAL
Enforcement action date: 02/02/2009
Enf. disposition status: Not reported
Enf. disp. status date: Not reported
Enforcement lead agency: State
Proposed penalty amount: Not reported
Final penalty amount: Not reported
Paid penalty amount: Not reported

Regulation violated: Not reported
Area of violation: LDR - General
Date violation determined: 11/13/2008
Date achieved compliance: 04/16/2009
Violation lead agency: State

Enforcement action: WRITTEN INFORMAL
Enforcement action date: 03/10/2009
Enf. disposition status: Not reported
Enf. disp. status date: Not reported
Enforcement lead agency: State
Proposed penalty amount: Not reported
Final penalty amount: Not reported
Paid penalty amount: Not reported

Regulation violated: Not reported
Area of violation: Generators - Manifest
Date violation determined: 11/13/2008
Date achieved compliance: 03/10/2009
Violation lead agency: State

Enforcement action: WRITTEN INFORMAL
Enforcement action date: 02/02/2009
Enf. disposition status: Not reported
Enf. disp. status date: Not reported
Enforcement lead agency: State
Proposed penalty amount: Not reported
Final penalty amount: Not reported
Paid penalty amount: Not reported

Regulation violated: Not reported
Area of violation: Generators - Records/Reporting
Date violation determined: 11/13/2008
Date achieved compliance: 04/16/2009
Violation lead agency: State

Enforcement action: WRITTEN INFORMAL
Enforcement action date: 02/02/2009
Enf. disposition status: Not reported
Enf. disp. status date: Not reported
Enforcement lead agency: State
Proposed penalty amount: Not reported
Final penalty amount: Not reported
Paid penalty amount: Not reported

Regulation violated: Not reported
Area of violation: Generators - Pre-transport
Date violation determined: 11/13/2008
Date achieved compliance: 04/16/2009
Violation lead agency: State

Enforcement action: WRITTEN INFORMAL

Map ID
Direction
Distance
Elevation

MAP FINDINGS

Site

Database(s)

EDR ID Number
EPA ID Number

BOB MAXEY FORD INC (Continued)

1000218204

Enforcement action date: 12/05/2008
Enf. disposition status: Not reported
Enf. disp. status date: Not reported
Enforcement lead agency: State
Proposed penalty amount: Not reported
Final penalty amount: Not reported
Paid penalty amount: Not reported

Regulation violated: Not reported
Area of violation: Generators - Records/Reporting
Date violation determined: 11/13/2008
Date achieved compliance: 04/16/2009
Violation lead agency: State
Enforcement action: WRITTEN INFORMAL
Enforcement action date: 12/05/2008
Enf. disposition status: Not reported
Enf. disp. status date: Not reported
Enforcement lead agency: State
Proposed penalty amount: Not reported
Final penalty amount: Not reported
Paid penalty amount: Not reported

Regulation violated: Not reported
Area of violation: LDR - General
Date violation determined: 11/13/2008
Date achieved compliance: 04/16/2009
Violation lead agency: State
Enforcement action: WRITTEN INFORMAL
Enforcement action date: 12/05/2008
Enf. disposition status: Not reported
Enf. disp. status date: Not reported
Enforcement lead agency: State
Proposed penalty amount: Not reported
Final penalty amount: Not reported
Paid penalty amount: Not reported

Regulation violated: Not reported
Area of violation: Used Oil - Generators
Date violation determined: 11/13/2008
Date achieved compliance: 01/02/2009
Violation lead agency: State
Enforcement action: WRITTEN INFORMAL
Enforcement action date: 12/05/2008
Enf. disposition status: Not reported
Enf. disp. status date: Not reported
Enforcement lead agency: State
Proposed penalty amount: Not reported
Final penalty amount: Not reported
Paid penalty amount: Not reported

Regulation violated: Not reported
Area of violation: State Statute or Regulation
Date violation determined: 11/13/2008
Date achieved compliance: 03/10/2009
Violation lead agency: State
Enforcement action: WRITTEN INFORMAL
Enforcement action date: 02/02/2009

Map ID
Direction
Distance
Elevation

MAP FINDINGS

Site

Database(s)

EDR ID Number
EPA ID Number

BOB MAXEY FORD INC (Continued)

1000218204

Enf. disposition status: Not reported
Enf. disp. status date: Not reported
Enforcement lead agency: State
Proposed penalty amount: Not reported
Final penalty amount: Not reported
Paid penalty amount: Not reported

Regulation violated: Not reported
Area of violation: State Statute or Regulation
Date violation determined: 11/13/2008
Date achieved compliance: 03/10/2009
Violation lead agency: State
Enforcement action: WRITTEN INFORMAL
Enforcement action date: 12/05/2008
Enf. disposition status: Not reported
Enf. disp. status date: Not reported
Enforcement lead agency: State
Proposed penalty amount: Not reported
Final penalty amount: Not reported
Paid penalty amount: Not reported

Regulation violated: Not reported
Area of violation: Generators - Records/Reporting
Date violation determined: 11/13/2008
Date achieved compliance: 04/16/2009
Violation lead agency: State
Enforcement action: WRITTEN INFORMAL
Enforcement action date: 03/10/2009
Enf. disposition status: Not reported
Enf. disp. status date: Not reported
Enforcement lead agency: State
Proposed penalty amount: Not reported
Final penalty amount: Not reported
Paid penalty amount: Not reported

Regulation violated: Not reported
Area of violation: Universal Waste - Small Quantity Handlers
Date violation determined: 11/13/2008
Date achieved compliance: 03/10/2009
Violation lead agency: State
Enforcement action: WRITTEN INFORMAL
Enforcement action date: 02/02/2009
Enf. disposition status: Not reported
Enf. disp. status date: Not reported
Enforcement lead agency: State
Proposed penalty amount: Not reported
Final penalty amount: Not reported
Paid penalty amount: Not reported

Regulation violated: Not reported
Area of violation: Universal Waste - Small Quantity Handlers
Date violation determined: 11/13/2008
Date achieved compliance: 03/10/2009
Violation lead agency: State
Enforcement action: WRITTEN INFORMAL
Enforcement action date: 12/05/2008
Enf. disposition status: Not reported

Map ID
Direction
Distance
Elevation

MAP FINDINGS

Site

Database(s)

EDR ID Number
EPA ID Number

BOB MAXEY FORD INC (Continued)

1000218204

Enf. disp. status date: Not reported
Enforcement lead agency: State
Proposed penalty amount: Not reported
Final penalty amount: Not reported
Paid penalty amount: Not reported

Evaluation Action Summary:

Evaluation date: 11/13/2008
Evaluation: COMPLIANCE EVALUATION INSPECTION ON-SITE
Area of violation: Generators - Records/Reporting
Date achieved compliance: 04/16/2009
Evaluation lead agency: State

Evaluation date: 11/13/2008
Evaluation: COMPLIANCE EVALUATION INSPECTION ON-SITE
Area of violation: Generators - Pre-transport
Date achieved compliance: 04/16/2009
Evaluation lead agency: State

Evaluation date: 11/13/2008
Evaluation: COMPLIANCE EVALUATION INSPECTION ON-SITE
Area of violation: State Statute or Regulation
Date achieved compliance: 03/10/2009
Evaluation lead agency: State

Evaluation date: 11/13/2008
Evaluation: COMPLIANCE EVALUATION INSPECTION ON-SITE
Area of violation: Generators - Manifest
Date achieved compliance: 03/10/2009
Evaluation lead agency: State

Evaluation date: 11/13/2008
Evaluation: COMPLIANCE EVALUATION INSPECTION ON-SITE
Area of violation: Universal Waste - Small Quantity Handlers
Date achieved compliance: 03/10/2009
Evaluation lead agency: State

Evaluation date: 11/13/2008
Evaluation: COMPLIANCE EVALUATION INSPECTION ON-SITE
Area of violation: Used Oil - Generators
Date achieved compliance: 01/02/2009
Evaluation lead agency: State

Evaluation date: 11/13/2008
Evaluation: COMPLIANCE EVALUATION INSPECTION ON-SITE
Area of violation: LDR - General
Date achieved compliance: 04/16/2009
Evaluation lead agency: State

LUST:

Facility ID: 00010648
Source: STATE OF MICHIGAN
Owner Name: Robert A Maxey
Owner Address: 16901 Mack Ave
Owner City,St,Zip: Detroit, MI 48224
Owner Contact: Not reported
Owner Phone: 313-885-4000

Map ID
Direction
Distance
Elevation

MAP FINDINGS

Site

Database(s)

EDR ID Number
EPA ID Number

BOB MAXEY FORD INC (Continued)

1000218204

Country: USA
District: Southeast MI
Site Name: Maxey Ford
Latitude: 42.33571
Longitude: -83.02891
Date of Collection: 01/11/2001
Method of Collection: Address Matching-House Number
Accuracy: 100
Accuracy Value Unit: FEET
Horizontal Data: NAD83
Point Line Area: POINT
Desc Category: Plant Entrance (Freight)

Leak Number: C-0483-03
Release Date: 11/02/2003
Substance Released: Gasoline
Release Status: Open
Release Closed Date: Not reported

Leak Number: C-1096-89
Release Date: 12/12/1989
Substance Released: Not reported
Release Status: Closed
Release Closed Date: 07/08/1994

UST:

Facility Type: CLOSED
Facility ID: 00010648
Owner Country: Not reported
Owner Name: ROBERT A MAXEY
Owner Address: 16901 MACK AVE
Owner City: DETROIT
Owner State: MI
Owner Zip: 48224
Owner Contact: Not reported
Owner Phone: 3138854000
Contact: Bud Reis
Contact Phone: (313) 254-0690
Date of Collection: 01/11/2001
Accuracy: 100
Horizontal Datum: NAD83
Accuracy Value Unit: FEET
Source: STATE OF MICHIGAN
Point Line Area: POINT
Desc Category: Plant Entrance (Freight)
Method of Collection: Address Matching-House Number
District: Region 1 - SE Michigan District Office
Tank ID: 5
Capacity: 12000
Tank Status: Removed from Ground
Substance: Gasoline,
Install Date: Not reported
Remove Date: 10/28/2003
Tank Number: UTK-119065-15
Tank Details Compartments: Not reported
Tank Details Number of Compartments: Not reported
Tank Release Detection Automatic Tank Gauging: Not reported
Tank Release Detection Groundwater Monitoring: Not reported

Map ID
Direction
Distance
Elevation

MAP FINDINGS

Site

Database(s)

EDR ID Number
EPA ID Number

BOB MAXEY FORD INC (Continued)

1000218204

Impressed Device:	Not reported
Tank Release Detection Inter Monitoring/Second Conatinment:	Not reported
Tank Release Detection Interstitial Monitoring Double Walled Tank/Piping:	Not reported
Tank Release Detection Inventory Control:	Not reported
Tank Release Detection Manual (Static) Tank Gauging:	Not reported
Tank Release Detection Other:	Not reported
Tank Release Detection Other Comment:	Not reported
Tank Release Detection Tank Tightness Testing:	Not reported
Tank Release Detection Vapor Monitoring:	Not reported
Piping Release Detection Automatic Line Leak Detectors:	Not reported
Piping Release Detection Ground Water Monitoring:	Not reported
Piping Release Detection Interstitial Monitoring Double Walled Piping:	Not reported
Piping Release Detection Interstitial Monitoring Second Containment:	Not reported
Piping Release Detection Line Tightness Testing:	Not reported
Piping Release Detection Other:	CHECKED
Piping Release Detection Other Comment:	Not reported
Piping Release Detection Vapor Monitoring:	Not reported
Piping Material Bare Steel:	Not reported
Piping Material Cathodically Protected:	Not reported
Piping Material Copper:	Not reported
Piping Material Double Walled:	Not reported
Piping Material Enviroflex:	Not reported
Piping Material Fiberglass Reinforced Plastic:	Not reported
Piping Material Flexible Piping:	Not reported
Piping Material Galvanized Steel:	Not reported
Piping Material Geo Flex:	Not reported
Piping Material Other:	Not reported
Piping Material Other Comment:	Not reported
Piping Material Unknown:	CHECKED
Piping Type Gravity Fed:	Not reported
Piping Type Has Piping Been Repaired:	Not reported
Piping Type Not Marked on Form:	Not reported
Piping Type Pressure (Remote):	Not reported
Piping Type Suction: No Valve at Tank	Not reported
Piping Type Suction: Valve at Tank	Not reported
Tank Material Asphalt Coated or Bare Steel:	CHECKED
Tank Material Cathodically Protected Steel:	Not reported
Tank Material Composite (Steel With Fiberglass):	Not reported
Tank Material Concrete:	Not reported
Tank Material Double Walled:	Not reported
Tank Material Epoxy Coated Steel:	Not reported
Tank Material Excavation Liner:	Not reported
Tank Material Fiberglass Reinforced Plastic:	Not reported
Tank Material Has Tank Been Repaired:	Not reported
Tank Material Lined Interior:	Not reported
Tank Material Other:	CHECKED
Tank Material Description of Other Construction:	Not reported
Tank Material Polyethylene Tank Jacket:	Not reported
Tank Material Unknown:	Not reported
Latitude:	42.33571
Longitude:	-83.02891
Facility Type:	CLOSED
Facility ID:	00010648
Owner Country:	Not reported
Owner Name:	ROBERT A MAXEY
Owner Address:	16901 MACK AVE

Map ID
 Direction
 Distance
 Elevation

MAP FINDINGS

Site

Database(s)

EDR ID Number
 EPA ID Number

BOB MAXEY FORD INC (Continued)

1000218204

Owner City:	DETROIT	
Owner State:	MI	
Owner Zip:	48224	
Owner Contact:	Not reported	
Owner Phone:	3138854000	
Contact:	Bud Reis	
Contact Phone:	(313) 254-0690	
Date of Collection:	01/11/2001	
Accuracy:	100	
Horizontal Datum:	NAD83	
Accuracy Value Unit:	FEET	
Source:	STATE OF MICHIGAN	
Point Line Area:	POINT	
Desc Category:	Plant Entrance (Freight)	
Method of Collection:	Address Matching-House Number	
District:	Region 1 - SE Michigan District Office	
Tank ID:	4	
Capacity:	3000	
Tank Status:	Removed from Ground	
Substance:	Gasoline,	
Install Date:	Not reported	
Remove Date:	10/23/2003	
Tank Number:	UTK-119064-15	
Tank Details Compartments:		Not reported
Tank Details Number of Compartments:		Not reported
Tank Release Detection Automatic Tank Gauging:		Not reported
Tank Release Detection Groundwater Monitoring:		Not reported
Impressed Device:		Not reported
Tank Release Detection Inter Monitoring/Second Conatinment:		Not reported
Tank Release Detection Interstitial Monitoring Double Walled Tank/Piping:		Not reported
Tank Release Detection Inventory Control:		Not reported
Tank Release Detection Manual (Static) Tank Gauging:		Not reported
Tank Release Detection Other:		Not reported
Tank Release Detection Other Comment:		Not reported
Tank Release Detection Tank Tightness Testing:		Not reported
Tank Release Detection Vapor Monitoring:		Not reported
Piping Release Detection Automatic Line Leak Detectors:		Not reported
Piping Release Detection Ground Water Monitoring:		Not reported
Piping Release Detection Interstitial Monitoring Double Walled Piping:		Not reported
Piping Release Detection Interstitial Monitoring Second Containment:		Not reported
Piping Release Detection Line Tightness Testing:		Not reported
Piping Release Detection Other:		Not reported
Piping Release Detection Other Comment:		Not reported
Piping Release Detection Vapor Monitoring:		Not reported
Piping Material Bare Steel:		Not reported
Piping Material Cathodically Protected:		Not reported
Piping Material Copper:		Not reported
Piping Material Double Walled:		Not reported
Piping Material Enviroflex:		Not reported
Piping Material Fiberglass Reinforced Plastic:		Not reported
Piping Material Flexible Piping:		Not reported
Piping Material Galvanized Steel:		Not reported
Piping Material Geo Flex:		Not reported
Piping Material Other:		Not reported
Piping Material Other Comment:		Not reported
Piping Material Unknown:		CHECKED
Piping Type Gravity Fed:		Not reported

Map ID
Direction
Distance
Elevation

MAP FINDINGS

Site

Database(s)

EDR ID Number
EPA ID Number

BOB MAXEY FORD INC (Continued)

1000218204

Piping Type Has Piping Been Repaired:	Not reported
Piping Type Not Marked on Form:	Not reported
Piping Type Pressure (Remote):	Not reported
Piping Type Suction: No Valve at Tank	Not reported
Piping Type Suction: Valve at Tank	Not reported
Tank Material Asphalt Coated or Bare Steel:	CHECKED
Tank Material Cathodically Protected Steel:	Not reported
Tank Material Composite (Steel With Fiberglass):	Not reported
Tank Material Concrete:	Not reported
Tank Material Double Walled:	Not reported
Tank Material Epoxy Coated Steel:	Not reported
Tank Material Excavation Liner:	Not reported
Tank Material Fiberglass Reinforced Plastic:	Not reported
Tank Material Has Tank Been Repaired:	Not reported
Tank Material Lined Interior:	Not reported
Tank Material Other:	Not reported
Tank Material Description of Other Construction:	Not reported
Tank Material Polyethylene Tank Jacket:	Not reported
Tank Material Unknown:	Not reported
Latitude:	42.33571
Longitude:	-83.02891
Facility Type:	CLOSED
Facility ID:	00010648
Owner Country:	Not reported
Owner Name:	ROBERT A MAXEY
Owner Address:	16901 MACK AVE
Owner City:	DETROIT
Owner State:	MI
Owner Zip:	48224
Owner Contact:	Not reported
Owner Phone:	3138854000
Contact:	Bud Reis
Contact Phone:	(313) 254-0690
Date of Collection:	01/11/2001
Accuracy:	100
Horizontal Datum:	NAD83
Accuracy Value Unit:	FEET
Source:	STATE OF MICHIGAN
Point Line Area:	POINT
Desc Category:	Plant Entrance (Freight)
Method of Collection:	Address Matching-House Number
District:	Region 1 - SE Michigan District Office
Tank ID:	3
Capacity:	550
Tank Status:	Removed from Ground
Substance:	Other, UNKNOWN
Install Date:	Not reported
Remove Date:	11/11/1989
Tank Number:	UTK-019895-15
Tank Details Compartments:	Not reported
Tank Details Number of Compartments:	Not reported
Tank Release Detection Automatic Tank Gauging:	Not reported
Tank Release Detection Groundwater Monitoring:	Not reported
Impressed Device:	Not reported
Tank Release Detection Inter Monitoring/Second Conatinment:	Not reported
Tank Release Detection Interstitial Monitoring Double Walled Tank/Piping:	Not reported

Map ID
 Direction
 Distance
 Elevation

MAP FINDINGS

Site

Database(s)

EDR ID Number
 EPA ID Number

BOB MAXEY FORD INC (Continued)

1000218204

Tank Release Detection Inventory Control:	Not reported
Tank Release Detection Manual (Static) Tank Gauging:	Not reported
Tank Release Detection Other:	Not reported
Tank Release Detection Other Comment:	Not reported
Tank Release Detection Tank Tightness Testing:	Not reported
Tank Release Detection Vapor Monitoring:	Not reported
Piping Release Detection Automatic Line Leak Detectors:	Not reported
Piping Release Detection Ground Water Monitoring:	Not reported
Piping Release Detection Interstitial Monitoring Double Walled Piping:	Not reported
Piping Release Detection Interstitial Monitoring Second Containment:	Not reported
Piping Release Detection Line Tightness Testing:	Not reported
Piping Release Detection Other:	Not reported
Piping Release Detection Other Comment:	Not reported
Piping Release Detection Vapor Monitoring:	Not reported
Piping Material Bare Steel:	Not reported
Piping Material Cathodically Protected:	Not reported
Piping Material Copper:	Not reported
Piping Material Double Walled:	Not reported
Piping Material Enviroflex:	Not reported
Piping Material Fiberglass Reinforced Plastic:	Not reported
Piping Material Flexible Piping:	Not reported
Piping Material Galvanized Steel:	Not reported
Piping Material Geo Flex:	Not reported
Piping Material Other:	Not reported
Piping Material Other Comment:	Not reported
Piping Material Unknown:	CHECKED
Piping Type Gravity Fed:	Not reported
Piping Type Has Piping Been Repaired:	Not reported
Piping Type Not Marked on Form:	Not reported
Piping Type Pressure (Remote):	Not reported
Piping Type Suction: No Valve at Tank	Not reported
Piping Type Suction: Valve at Tank	Not reported
Tank Material Asphalt Coated or Bare Steel:	Not reported
Tank Material Cathodically Protected Steel:	Not reported
Tank Material Composite (Steel With Fiberglass):	Not reported
Tank Material Concrete:	Not reported
Tank Material Double Walled:	Not reported
Tank Material Epoxy Coated Steel:	Not reported
Tank Material Excavation Liner:	Not reported
Tank Material Fiberglass Reinforced Plastic:	Not reported
Tank Material Has Tank Been Repaired:	Not reported
Tank Material Lined Interior:	Not reported
Tank Material Other:	Not reported
Tank Material Description of Other Construction:	Not reported
Tank Material Polyethylene Tank Jacket:	Not reported
Tank Material Unknown:	CHECKED
Latitude:	42.33571
Longitude:	-83.02891
Facility Type:	CLOSED
Facility ID:	00010648
Owner Country:	Not reported
Owner Name:	ROBERT A MAXEY
Owner Address:	16901 MACK AVE
Owner City:	DETROIT
Owner State:	MI
Owner Zip:	48224

Map ID
 Direction
 Distance
 Elevation

MAP FINDINGS

Site

Database(s)

EDR ID Number
 EPA ID Number

BOB MAXEY FORD INC (Continued)

1000218204

Owner Contact:	Not reported
Owner Phone:	3138854000
Contact:	Bud Reis
Contact Phone:	(313) 254-0690
Date of Collection:	01/11/2001
Accuracy:	100
Horizontal Datum:	NAD83
Accuracy Value Unit:	FEET
Source:	STATE OF MICHIGAN
Point Line Area:	POINT
Desc Category:	Plant Entrance (Freight)
Method of Collection:	Address Matching-House Number
District:	Region 1 - SE Michigan District Office
Tank ID:	2
Capacity:	550
Tank Status:	Removed from Ground
Substance:	,
Install Date:	Not reported
Remove Date:	11/11/1989
Tank Number:	UTK-103303-15
Tank Details Compartments:	Not reported
Tank Details Number of Compartments:	Not reported
Tank Release Detection Automatic Tank Gauging:	Not reported
Tank Release Detection Groundwater Monitoring:	Not reported
Impressed Device:	Not reported
Tank Release Detection Inter Monitoring/Second Conatinment:	Not reported
Tank Release Detection Interstitial Monitoring Double Walled Tank/Piping:	Not reported
Tank Release Detection Inventory Control:	Not reported
Tank Release Detection Manual (Static) Tank Gauging:	Not reported
Tank Release Detection Other:	Not reported
Tank Release Detection Other Comment:	Not reported
Tank Release Detection Tank Tightness Testing:	Not reported
Tank Release Detection Vapor Monitoring:	Not reported
Piping Release Detection Automatic Line Leak Detectors:	Not reported
Piping Release Detection Ground Water Monitoring:	Not reported
Piping Release Detection Interstitial Monitoring Double Walled Piping:	Not reported
Piping Release Detection Interstitial Monitoring Second Containment:	Not reported
Piping Release Detection Line Tightness Testing:	Not reported
Piping Release Detection Other:	Not reported
Piping Release Detection Other Comment:	Not reported
Piping Release Detection Vapor Monitoring:	Not reported
Piping Material Bare Steel:	Not reported
Piping Material Cathodically Protected:	Not reported
Piping Material Copper:	Not reported
Piping Material Double Walled:	Not reported
Piping Material Enviroflex:	Not reported
Piping Material Fiberglass Reinforced Plastic:	Not reported
Piping Material Flexible Piping:	Not reported
Piping Material Galvanized Steel:	Not reported
Piping Material Geo Flex:	Not reported
Piping Material Other:	Not reported
Piping Material Other Comment:	Not reported
Piping Material Unknown:	CHECKED
Piping Type Gravity Fed:	Not reported
Piping Type Has Piping Been Repaired:	Not reported
Piping Type Not Marked on Form:	Not reported
Piping Type Pressure (Remote):	Not reported

Map ID
 Direction
 Distance
 Elevation

MAP FINDINGS

Site

Database(s)

EDR ID Number
 EPA ID Number

BOB MAXEY FORD INC (Continued)

1000218204

Piping Type Suction: No Valve at Tank	Not reported
Piping Type Suction: Valve at Tank	Not reported
Tank Material Asphalt Coated or Bare Steel:	Not reported
Tank Material Cathodically Protected Steel:	Not reported
Tank Material Composite (Steel With Fiberglass):	Not reported
Tank Material Concrete:	Not reported
Tank Material Double Walled:	Not reported
Tank Material Epoxy Coated Steel:	Not reported
Tank Material Excavation Liner:	Not reported
Tank Material Fiberglass Reinforced Plastic:	Not reported
Tank Material Has Tank Been Repaired:	Not reported
Tank Material Lined Interior:	Not reported
Tank Material Other:	Not reported
Tank Material Description of Other Construction:	Not reported
Tank Material Polyethylene Tank Jacket:	Not reported
Tank Material Unknown:	CHECKED
Latitude:	42.33571
Longitude:	-83.02891
Facility Type:	CLOSED
Facility ID:	00010648
Owner Country:	Not reported
Owner Name:	ROBERT A MAXEY
Owner Address:	16901 MACK AVE
Owner City:	DETROIT
Owner State:	MI
Owner Zip:	48224
Owner Contact:	Not reported
Owner Phone:	3138854000
Contact:	Bud Reis
Contact Phone:	(313) 254-0690
Date of Collection:	01/11/2001
Accuracy:	100
Horizontal Datum:	NAD83
Accuracy Value Unit:	FEET
Source:	STATE OF MICHIGAN
Point Line Area:	POINT
Desc Category:	Plant Entrance (Freight)
Method of Collection:	Address Matching-House Number
District:	Region 1 - SE Michigan District Office
Tank ID:	1
Capacity:	300
Tank Status:	Removed from Ground
Substance:	Used Oil,
Install Date:	Not reported
Remove Date:	10/01/1985
Tank Number:	UTK-008904-15
Tank Details Compartments:	Not reported
Tank Details Number of Compartments:	Not reported
Tank Release Detection Automatic Tank Gauging:	Not reported
Tank Release Detection Groundwater Monitoring:	Not reported
Impressed Device:	Not reported
Tank Release Detection Inter Monitoring/Second Conatinment:	Not reported
Tank Release Detection Interstitial Monitoring Double Walled Tank/Piping:	Not reported
Tank Release Detection Inventory Control:	Not reported
Tank Release Detection Manual (Static) Tank Gauging:	Not reported
Tank Release Detection Other:	Not reported

Map ID
Direction
Distance
Elevation

MAP FINDINGS

Site

Database(s)

EDR ID Number
EPA ID Number

BOB MAXEY FORD INC (Continued)

1000218204

Tank Release Detection Other Comment:	Not reported
Tank Release Detection Tank Tightness Testing:	Not reported
Tank Release Detection Vapor Monitoring:	Not reported
Piping Release Detection Automatic Line Leak Detectors:	Not reported
Piping Release Detection Ground Water Monitoring:	Not reported
Piping Release Detection Interstitial Monitoring Double Walled Piping:	Not reported
Piping Release Detection Interstitial Monitoring Second Containment:	Not reported
Piping Release Detection Line Tightness Testing:	Not reported
Piping Release Detection Other:	Not reported
Piping Release Detection Other Comment:	Not reported
Piping Release Detection Vapor Monitoring:	Not reported
Piping Material Bare Steel:	Not reported
Piping Material Cathodically Protected:	Not reported
Piping Material Copper:	Not reported
Piping Material Double Walled:	Not reported
Piping Material Enviroflex:	Not reported
Piping Material Fiberglass Reinforced Plastic:	Not reported
Piping Material Flexible Piping:	Not reported
Piping Material Galvanized Steel:	CHECKED
Piping Material Geo Flex:	Not reported
Piping Material Other:	Not reported
Piping Material Other Comment:	Not reported
Piping Material Unknown:	Not reported
Piping Type Gravity Fed:	Not reported
Piping Type Has Piping Been Repaired:	Not reported
Piping Type Not Marked on Form:	Not reported
Piping Type Pressure (Remote):	Not reported
Piping Type Suction: No Valve at Tank	Not reported
Piping Type Suction: Valve at Tank	Not reported
Tank Material Asphalt Coated or Bare Steel:	Not reported
Tank Material Cathodically Protected Steel:	Not reported
Tank Material Composite (Steel With Fiberglass):	Not reported
Tank Material Concrete:	Not reported
Tank Material Double Walled:	Not reported
Tank Material Epoxy Coated Steel:	Not reported
Tank Material Excavation Liner:	Not reported
Tank Material Fiberglass Reinforced Plastic:	Not reported
Tank Material Has Tank Been Repaired:	Not reported
Tank Material Lined Interior:	Not reported
Tank Material Other:	Not reported
Tank Material Description of Other Construction:	Not reported
Tank Material Polyethylene Tank Jacket:	Not reported
Tank Material Unknown:	CHECKED
Latitude:	42.33571
Longitude:	-83.02891

INVENTORY:

Bea Number:	Not reported
Township:	Not reported
District:	Southeast MI
Data Source:	Part 213
Latitude:	42.33571
Longitude:	-83.02891

FINDS:

Map ID
Direction
Distance
Elevation

MAP FINDINGS

Site

Database(s)

EDR ID Number
EPA ID Number

BOB MAXEY FORD INC (Continued)

1000218204

Registry ID: 110003611208

Environmental Interest/Information System

RCRAInfo is a national information system that supports the Resource Conservation and Recovery Act (RCRA) program through the tracking of events and activities related to facilities that generate, transport, and treat, store, or dispose of hazardous waste. RCRAInfo allows RCRA program staff to track the notification, permit, compliance, and corrective action activities required under RCRA.

[Click this hyperlink](#) while viewing on your computer to access additional FINDS: detail in the EDR Site Report.

ECHO:

Envid: 1000218204
Registry ID: 110003611208
DFR URL: <http://echo.epa.gov/detailed-facility-report?fid=110003611208>

WDS:

Site Id: MID109195412
WMD Id: 398321
Site Specific Name: BOB MAXEY FORD INC
Mailing Address: 1833 E JEFFERSON AVE
Mailing City/State/Zip: 48207
Mailing County: WAYNE

AL148 **JEFFERSON GARAGE**
SSE **3135 E JEFF AVE**
< 1/8 **DETROIT, MI**
0.035 mi.
185 ft. **Site 1 of 6 in cluster AL**

EDR Hist Auto **1009490855**
N/A

Actual: EDR Hist Auto
595 ft.

Focus Map: Year: Name: Type:
6 1926 JEFFERSON GARAGE AUTOMOBILE GARAGES
 1931 JEFFERSON GARAGE AUTOMOBILE GARAGES

AM149 **BELTER WM H**
SSE **1931 E JEFFERSON AVE**
< 1/8 **DETROIT, MI**
0.035 mi.
186 ft. **Site 1 of 2 in cluster AM**

EDR Hist Auto **1009488841**
N/A

Actual: EDR Hist Auto
594 ft.

Focus Map: Year: Name: Type:
5 1964 BELTER WM H GASOLINE STATIONS

MAP FINDINGS

Map ID			EDR ID Number
Direction			
Distance			
Elevation	Site	Database(s)	EPA ID Number

AM150 SSE < 1/8 0.035 mi. 186 ft.	LOCKE S DICK SUPER SERVICE STATION INC 1931 E JEFF AVE DETROIT, MI Site 2 of 2 in cluster AM EDR Hist Auto	EDR Hist Auto 1009488840 N/A
Actual: 594 ft.	EDR Hist Auto	
Focus Map: 5	Year: Name: 1931 LOCKE DAVID H 1935 LOCKE S DICK SUPER SERVICE STAT	Type: GASOLINE AND OIL SERVICE STATIONS GASOLINE AND OIL SERVICE STATIONS

AL151 SSE < 1/8 0.035 mi. 186 ft.	BRAKE SERVICE CORP 3139 E JEFF AVE DETROIT, MI Site 2 of 6 in cluster AL EDR Hist Auto	EDR Hist Auto 1009490859 N/A
Actual: 595 ft.	EDR Hist Auto	
Focus Map: 6	Year: Name: 1935 BRAKE SERVICE CORP 1935 VON BERGEN MOTOR SERVICE	Type: AUTOMOBILE REPAIRING AUTOMOBILE REPAIRING

AN152 NNW < 1/8 0.035 mi. 186 ft.	PHILLIPS WENDELL D 1305 E LARNED DETROIT, MI Site 1 of 3 in cluster AN EDR Hist Auto	EDR Hist Auto 1009486427 N/A
Actual: 598 ft.	EDR Hist Auto	
Focus Map: 5	Year: Name: 1931 PHILLIPS WENDELL D 1931 PHILLIPS WENDELL D 1931 WILLS-STCLAIRE SERVICE INC 1935 PHILLIPS W DAVE 1940 MOTOR REBUILDERS INC	Type: GASOLINE AND OIL SERVICE STATIONS AUTOMOBILE GARAGES AUTOMOBILE REPAIRING AUTOMOBILE REPAIRING AUTOMOBILE REPAIRING

AN153 NNW < 1/8 0.035 mi. 186 ft.	NAPOLITAN AND KARALLA 1305 LARNED E DETROIT, MI Site 2 of 3 in cluster AN EDR Hist Auto	EDR Hist Auto 1009486428 N/A
Actual: 598 ft.	EDR Hist Auto	
Focus Map: 5	Year: Name: 1921 NAPOLITAN AND KARALLA	Type: AUTOMOBILE GARAGES

MAP FINDINGS

Map ID			EDR ID Number
Direction			EPA ID Number
Distance			
Elevation	Site	Database(s)	

AO154 NNW < 1/8 0.036 mi. 188 ft.	FIELD LAUNDRY 478 FIELD AVE DETROIT, MI Site 1 of 6 in cluster AO Actual: EDR Hist Cleaner 597 ft. Focus Map: Year: Name: Type: 6 1940 TICHENOR JOHN LAUNDRIES-HAND 1954 FIELD LAUNDRY LAUNDRIES 1964 FIELD LAUNDRY LAUNDRIES	EDR Hist Cleaner	1009481084 N/A
---	--	-------------------------	---------------------------------

Z155 SSE < 1/8 0.036 mi. 188 ft.	7001-7005 E. JEFFERSON,113 E. GRAND BLVD 7001-7005 E. JEFFERSON,113 E. GRAND BLVD & 418-434 HELEN STR WAYNE (County), MI 48207 Site 3 of 10 in cluster Z Actual: INVENTORY: 597 ft. Bea Number: 201707630LV Focus Map: Township: Detroit 6 District: Southeast MI Data Source: BEA Latitude: Not reported Longitude: Not reported	MI INVENTORY	S120852347 N/A
--	---	---------------------	---------------------------------

AP156 SSE < 1/8 0.036 mi. 189 ft.	TRENT AUTO WASH INC 2601 E JEFFERSON DETROIT, MI 48207 Site 1 of 4 in cluster AP Actual: EDR Hist Auto 595 ft. Focus Map: Year: Name: Type: 5 1970 TRENT AUTO WASH INC Carwashes 1971 TRENT AUTO WASH INC Carwashes	EDR Hist Auto	1021273174 N/A
---	---	----------------------	---------------------------------

AH157 SSE < 1/8 0.036 mi. 190 ft.	PULLUS JAS 413 FIELD AVE DETROIT, MI Site 5 of 6 in cluster AH Actual: EDR Hist Cleaner 596 ft. Focus Map: Year: Name: Type: 6 1931 PULLUS JAS HAT CLEANERS AND BLOCKERS	EDR Hist Cleaner	1009480558 N/A
---	---	-------------------------	---------------------------------

Map ID
 Direction
 Distance
 Elevation

MAP FINDINGS

Site

Database(s)

EDR ID Number
 EPA ID Number

K158 **OCTO3 LLC**
NW **535 E LARNED ST**
< 1/8 **DETROIT, MI 48226**
0.036 mi.
191 ft. **Site 7 of 7 in cluster K**

MI UST **U004257279**
N/A

Actual:
599 ft.

UST:

Focus Map:
5

Facility Type:	CLOSED	
Facility ID:	00042694	
Owner Country:	Not reported	
Owner Name:	OCTO3 LLC	
Owner Address:	5364 W DOHERTY	
Owner City:	WEST BLOOMFIELD	
Owner State:	MI	
Owner Zip:	48323	
Owner Contact:	Not reported	
Owner Phone:	Not reported	
Contact:	Steven K Guyot	
Contact Phone:	(734) 649-9601	
Date of Collection:	Not reported	
Accuracy:	Not reported	
Horizontal Datum:	Not reported	
Accuracy Value Unit:	Not reported	
Source:	Not reported	
Point Line Area:	Not reported	
Desc Category:	Not reported	
Method of Collection:	Not reported	
District:	Region 1 - SE Michigan District Office	
Tank ID:	1	
Capacity:	1000	
Tank Status:	Removed from Ground	
Substance:	,	
Install Date:	Not reported	
Remove Date:	08/29/2016	
Tank Number:	UTK-141159-15	
Tank Details Compartments:		Not reported
Tank Details Number of Compartments:		Not reported
Tank Release Detection Automatic Tank Gauging:		Not reported
Tank Release Detection Groundwater Monitoring:		Not reported
Impressed Device:		Not reported
Tank Release Detection Inter Monitoring/Second Conatintment:		Not reported
Tank Release Detection Interstitial Monitoring Double Walled Tank/Piping:		Not reported
Tank Release Detection Inventory Control:		Not reported
Tank Release Detection Manual (Static) Tank Gauging:		Not reported
Tank Release Detection Other:		Not reported
Tank Release Detection Other Comment:		Not reported
Tank Release Detection Tank Tightness Testing:		Not reported
Tank Release Detection Vapor Monitoring:		Not reported
Piping Release Detection Automatic Line Leak Detectors:		Not reported
Piping Release Detection Ground Water Monitoring:		Not reported
Piping Release Detection Interstitial Monitoring Double Walled Piping:		Not reported
Piping Release Detection Interstitial Monitoring Second Containment:		Not reported
Piping Release Detection Line Tightness Testing:		Not reported
Piping Release Detection Other:		CHECKED
Piping Release Detection Other Comment:		Not reported
Piping Release Detection Vapor Monitoring:		Not reported
Piping Material Bare Steel:		CHECKED
Piping Material Cathodically Protected:		Not reported
Piping Material Copper:		Not reported

Map ID
 Direction
 Distance
 Elevation

MAP FINDINGS

Site

Database(s)

EDR ID Number
 EPA ID Number

OCTO3 LLC (Continued)

U004257279

Piping Material Double Walled:	Not reported
Piping Material Enviroflex:	Not reported
Piping Material Fiberglass Reinforced Plastic:	Not reported
Piping Material Flexible Piping:	Not reported
Piping Material Galvanized Steel:	Not reported
Piping Material Geo Flex:	Not reported
Piping Material Other:	Not reported
Piping Material Other Comment:	Not reported
Piping Material Unknown:	Not reported
Piping Type Gravity Fed:	Not reported
Piping Type Has Piping Been Repaired:	Not reported
Piping Type Not Marked on Form:	Not reported
Piping Type Pressure (Remote):	Not reported
Piping Type Suction: No Valve at Tank	Not reported
Piping Type Suction: Valve at Tank	Not reported
Tank Material Asphalt Coated or Bare Steel:	CHECKED
Tank Material Cathodically Protected Steel:	Not reported
Tank Material Composite (Steel With Fiberglass):	Not reported
Tank Material Concrete:	Not reported
Tank Material Double Walled:	Not reported
Tank Material Epoxy Coated Steel:	Not reported
Tank Material Excavation Liner:	Not reported
Tank Material Fiberglass Reinforced Plastic:	Not reported
Tank Material Has Tank Been Repaired:	Not reported
Tank Material Lined Interior:	Not reported
Tank Material Other:	CHECKED
Tank Material Description of Other Construction:	Not reported
Tank Material Polyethylene Tank Jacket:	Not reported
Tank Material Unknown:	Not reported
Latitude:	Not reported
Longitude:	Not reported

Z159 SSE < 1/8 0.036 mi. 192 ft. Actual: 598 ft. Focus Map: 6	YEE TOM 419 HELEN AVE DETROIT, MI Site 4 of 10 in cluster Z EDR Hist Cleaner Year: Name: 1931 YEE TOM Type: LAUNDRIES-CHINESE	EDR Hist Cleaner 1009480610 N/A
---	---	--

160 NNW < 1/8 0.037 mi. 195 ft. Actual: 597 ft. Focus Map: 5	KARELLA SAML 1355 E LARNED AVE DETROIT, MI EDR Hist Auto Year: Name: 1926 UNITED SERVICE GARAGE Type: AUTOMOBILE GARAGES	EDR Hist Auto 1009486724 N/A
--	--	---

Map ID
 Direction
 Distance
 Elevation

MAP FINDINGS

Site

Database(s)

EDR ID Number
 EPA ID Number

G161 **JEFFERSON RIOPELLE**
SSE **JEFFERSON & RIOPELLE AVENUE**
< 1/8 **DETROIT, MI 48207**
0.037 mi.
196 ft. **Site 5 of 5 in cluster G**

US BROWNFIELDS **1007057963**
FINDS **N/A**

Actual:
595 ft.

US BROWNFIELDS:

Focus Map:
5

Property Name:	JEFFERSON RIOPELLE
Recipient Name:	R5 Brownfields TBA (previously Superfund TBA)
Grant Type:	TBA
Property Number:	Not reported
Parcel size:	2.29
Latitude:	42.35222
Longitude:	-83.03
HCM Label:	Not reported
Map Scale:	Not reported
Point of Reference:	Not reported
Highlights:	Not reported
Datum:	Not reported
Acres Property ID:	10507
IC Data Access:	Not reported
Start Date:	Not reported
Redev Completion Date:	Not reported
Completed Date:	Not reported
Acres Cleaned Up:	Not reported
Cleanup Funding:	Not reported
Cleanup Funding Source:	Not reported
Assessment Funding:	1
Assessment Funding Source:	US EPA - TBA Funding
Redevelopment Funding:	Not reported
Redev. Funding Source:	Not reported
Redev. Funding Entity Name:	Not reported
Redevelopment Start Date:	Not reported
Assessment Funding Entity:	EPA
Cleanup Funding Entity:	Not reported
Grant Type:	Hazardous
Accomplishment Type:	Phase II Environmental Assessment
Accomplishment Count:	1
Cooperative Agreement Number:	n/a
Start Date:	03/11/1997 00:00:00
Ownership Entity:	Not reported
Completion Date:	03/11/1997 00:00:00
Current Owner:	Not reported
Did Owner Change:	Not reported
Cleanup Required:	Not reported
Video Available:	Not reported
Photo Available:	Not reported
Institutional Controls Required:	Not reported
IC Category Proprietary Controls:	Not reported
IC Cat. Info. Devices:	Not reported
IC Cat. Gov. Controls:	Not reported
IC Cat. Enforcement Permit Tools:	Not reported
IC in place date:	Not reported
IC in place:	U
State/tribal program date:	Not reported
State/tribal program ID:	Not reported
State/tribal NFA date:	Not reported
Air contaminated:	Not reported
Air cleaned:	Not reported

Map ID
Direction
Distance
Elevation

MAP FINDINGS

Site

Database(s)

EDR ID Number
EPA ID Number

JEFFERSON RIOPELLE (Continued)

1007057963

Asbestos found:	Not reported
Asbestos cleaned:	Not reported
Controlled substance found:	Not reported
Controlled substance cleaned:	Not reported
Drinking water affected:	Not reported
Drinking water cleaned:	Not reported
Groundwater affected:	Not reported
Groundwater cleaned:	Not reported
Lead contaminant found:	Not reported
Lead cleaned up:	Not reported
No media affected:	Not reported
Unknown media affected:	Not reported
Other cleaned up:	Not reported
Other metals found:	Not reported
Other metals cleaned:	Not reported
Other contaminants found:	Not reported
Other contams found description:	Not reported
PAHs found:	Not reported
PAHs cleaned up:	Not reported
PCBs found:	Not reported
PCBs cleaned up:	Not reported
Petro products found:	Not reported
Petro products cleaned:	Not reported
Sediments found:	Not reported
Sediments cleaned:	Not reported
Soil affected:	Not reported
Soil cleaned up:	Not reported
Surface water cleaned:	Not reported
VOCs found:	Not reported
VOCs cleaned:	Not reported
Cleanup other description:	Not reported
Num. of cleanup and re-dev. jobs:	Not reported
Past use greenspace acreage:	Not reported
Past use residential acreage:	Not reported
Surface Water:	Not reported
Past use commercial acreage:	Not reported
Past use industrial acreage:	Not reported
Future use greenspace acreage:	Not reported
Future use residential acreage:	Not reported
Future use commercial acreage:	Not reported
Future use industrial acreage:	Not reported
Greenspace acreage and type:	Not reported
Superfund Fed. landowner flag:	Not reported
Arsenic cleaned up:	Not reported
Cadmium cleaned up:	Not reported
Chromium cleaned up:	Not reported
Copper cleaned up:	Not reported
Iron cleaned up:	Not reported
mercury cleaned up:	Not reported
Nickel Cleaned Up:	Not reported
No clean up:	Not reported
Pesticides cleaned up:	Not reported
Selenium cleaned up:	Not reported
SVOCs cleaned up:	Not reported
Unknown clean up:	Not reported
Arsenic contaminant found:	Not reported
Cadmium contaminant found:	Not reported

Map ID
 Direction
 Distance
 Elevation

MAP FINDINGS

Site

Database(s)

EDR ID Number
 EPA ID Number

JEFFERSON RIOPELLE (Continued)

1007057963

Chromium contaminant found:	Not reported
Copper contaminant found:	Not reported
Iron contaminant found:	Not reported
Mercury contaminant found:	Not reported
Nickel contaminant found:	Not reported
No contaminant found:	Not reported
Pesticides contaminant found:	Not reported
Selenium contaminant found:	Not reported
SVOCs contaminant found:	Not reported
Unknown contaminant found:	Not reported
Future Use: Multistory	Not reported
Media affected Bluiding Material:	Not reported
Media affected indoor air:	Not reported
Building material media cleaned up:	Not reported
Indoor air media cleaned up:	Not reported
Unknown media cleaned up:	Not reported
Past Use: Multistory	Not reported
Property Description:	Not reported
Below Poverty Number:	1871
Below Poverty Percent:	39.6%
Meidan Income:	3731
Meidan Income Number:	2519
Meidan Income Percent:	53.4%
Vacant Housing Number:	677
Vacant Housing Percent:	18.1%
Unemployed Number:	396
Unemployed Percent:	8.4%

FINDS:

Registry ID: 110015336616

Environmental Interest/Information System

US EPA Assessment, Cleanup and Redevelopment Exchange System (ACRES) is a federal online database for Brownfields Grantees to electronically submit data directly to EPA.

[Click this hyperlink](#) while viewing on your computer to access additional FINDS: detail in the EDR Site Report.

AG162
SSE
 < 1/8
 0.037 mi.
 197 ft.
Actual:
 597 ft.
Focus Map:
 6

JEFFERSON CANTON SERVICE STATION
6901 E JEFFERSON AVE
DETROIT, MI
 Site 4 of 8 in cluster AG

EDR Hist Auto 1009494341
 N/A

EDR Hist Auto

Year:	Name:	Type:
1964	JEFFERSON CANTON SERVICE STATIO	GASOLINE STATIONS

MAP FINDINGS

Map ID			EDR ID Number
Direction			EPA ID Number
Distance			
Elevation	Site	Database(s)	

AG163 **RHODES SUPER SERVICE STATION** **EDR Hist Auto** **1009494340**
SSE **6901 E JEFF AVE** **N/A**
< 1/8 **DETROIT, MI**
0.037 mi.
197 ft. **Site 5 of 8 in cluster AG**
Actual: EDR Hist Auto
597 ft.
Focus Map: Year: Name: Type:
6 1940 RHODES SUPER SERVICE STATION GASOLINE AND OIL SERVICE STATIONS

AQ164 **KRETZSCHMAR-OUELLETTE** **EDR Hist Auto** **1009491112**
SSE **3383 E JEFF AVE** **N/A**
< 1/8 **DETROIT, MI**
0.037 mi.
197 ft. **Site 1 of 3 in cluster AQ**
Actual: EDR Hist Auto
594 ft.
Focus Map: Year: Name: Type:
6 1940 KRETZSCHMAR-OUELLETTE GASOLINE AND OIL SERVICE STATIONS

AQ165 **ABE GEORGE SERVICE STATION** **EDR Hist Auto** **1009491113**
SSE **3383 E JEFFERSON AVE** **N/A**
< 1/8 **DETROIT, MI**
0.037 mi.
197 ft. **Site 2 of 3 in cluster AQ**
Actual: EDR Hist Auto
594 ft.
Focus Map: Year: Name: Type:
6 1964 ABE GEORGE SERVICE STATION GASOLINE STATIONS

Z166 **YEE TOM** **EDR Hist Cleaner** **1009480599**
SSE **417 HELEN AVE** **N/A**
< 1/8 **DETROIT, MI**
0.038 mi.
198 ft. **Site 5 of 10 in cluster Z**
Actual: EDR Hist Cleaner
598 ft.
Focus Map: Year: Name: Type:
6 1926 YEE TOM LAUNDRIES
 1935 YEE JOE LAUNDRIES-CHINESE

Z167 **BELLE ISLE GRAND PRIX** **RCRA-CESQG** **1014954775**
SSE **6925 E JEFFERSON** **MIK192481007**
< 1/8 **DETROIT, MI 48207**
0.038 mi.
198 ft. **Site 6 of 10 in cluster Z**
Actual: RCRA-CESQG:
597 ft. Date form received by agency: 06/04/2012
Focus Map: Facility name: BELLE ISLE GRAND PRIX
6 Facility address: 6925 E JEFFERSON

Map ID
Direction
Distance
Elevation

MAP FINDINGS

Site

Database(s)

EDR ID Number
EPA ID Number

BELLE ISLE GRAND PRIX (Continued)

1014954775

EPA ID: DETROIT, MI 48207
MIK192481007
Mailing address: 10480 HARRISON RD
ROMULUS, MI 48174
Contact: DREW PATEY
Contact address: Not reported
Not reported
Contact country: US
Contact telephone: 386-547-7091
Contact email: DREW.PATEY@SAFETY-KLEEN.COM
EPA Region: 05
Classification: Conditionally Exempt Small Quantity Generator
Description: Handler: generates 100 kg or less of hazardous waste per calendar month, and accumulates 1000 kg or less of hazardous waste at any time; or generates 1 kg or less of acutely hazardous waste per calendar month, and accumulates at any time: 1 kg or less of acutely hazardous waste; or 100 kg or less of any residue or contaminated soil, waste or other debris resulting from the cleanup of a spill, into or on any land or water, of acutely hazardous waste; or generates 100 kg or less of any residue or contaminated soil, waste or other debris resulting from the cleanup of a spill, into or on any land or water, of acutely hazardous waste during any calendar month, and accumulates at any time: 1 kg or less of acutely hazardous waste; or 100 kg or less of any residue or contaminated soil, waste or other debris resulting from the cleanup of a spill, into or on any land or water, of acutely hazardous waste

Owner/Operator Summary:

Owner/operator name: SAFETY-KLEEN SYSTEMS INC
Owner/operator address: Not reported
Not reported
Owner/operator country: Not reported
Owner/operator telephone: Not reported
Owner/operator email: Not reported
Owner/operator fax: Not reported
Owner/operator extension: Not reported
Legal status: Private
Owner/Operator Type: Operator
Owner/Op start date: 06/04/2012
Owner/Op end date: Not reported

Owner/operator name: DETROIT CITY OF
Owner/operator address: Not reported
Not reported
Owner/operator country: Not reported
Owner/operator telephone: Not reported
Owner/operator email: Not reported
Owner/operator fax: Not reported
Owner/operator extension: Not reported
Legal status: Municipal
Owner/Operator Type: Owner
Owner/Op start date: 01/01/1925
Owner/Op end date: Not reported

Handler Activities Summary:

U.S. importer of hazardous waste: No

Map ID
Direction
Distance
Elevation

MAP FINDINGS

Site

Database(s)

EDR ID Number
EPA ID Number

BELLE ISLE GRAND PRIX (Continued)

1014954775

Mixed waste (haz. and radioactive): No
Recycler of hazardous waste: No
Transporter of hazardous waste: No
Treater, storer or disposer of HW: No
Underground injection activity: No
On-site burner exemption: No
Furnace exemption: No
Used oil fuel burner: No
Used oil processor: No
User oil refiner: No
Used oil fuel marketer to burner: No
Used oil Specification marketer: No
Used oil transfer facility: No
Used oil transporter: No

. Waste code: D001

. Waste name: IGNITABLE HAZARDOUS WASTES ARE THOSE WASTES WHICH HAVE A FLASHPOINT OF LESS THAN 140 DEGREES FAHRENHEIT AS DETERMINED BY A PENSKEY-MARTENS CLOSED CUP FLASH POINT TESTER. ANOTHER METHOD OF DETERMINING THE FLASH POINT OF A WASTE IS TO REVIEW THE MATERIAL SAFETY DATA SHEET, WHICH CAN BE OBTAINED FROM THE MANUFACTURER OR DISTRIBUTOR OF THE MATERIAL. LACQUER THINNER IS AN EXAMPLE OF A COMMONLY USED SOLVENT WHICH WOULD BE CONSIDERED AS IGNITABLE HAZARDOUS WASTE.

Violation Status: No violations found

F168
SSE
< 1/8
0.038 mi.
199 ft.

(FORMER) BLAIN HOSPITAL
2151 JEFFERSON AVENUE
DETROIT, MI

MI BEA S104911640
N/A

Site 5 of 5 in cluster F

Actual:
595 ft.

BEA:
Secondary Address: Not reported
BEA Number: 549
District: Southeast MI
Date Received: 02/25/1998
Submitter Name: 21770 W. EIGHT MILE, L.L.C.
Petition Determination: Affirmed
Petition Disclosure: 1
Category: No Hazardous Substance(s)
Determination 20107A: Pending
Reviewer: temppm
Division Assigned: Environmental Response Division

Focus Map:
5

AJ169
SSE
< 1/8
0.038 mi.
200 ft.

JIM LEE WING
2631 E JEFF AVE
DETROIT, MI

EDR Hist Cleaner 1009479276
N/A

Site 4 of 7 in cluster AJ

Actual:
595 ft.

EDR Hist Cleaner

Focus Map:
5

Year: Name: Type:
1931 WING JIM LEE LAUNDRIES-CHINESE
1935 JIM LEE WING LAUNDRIES-CHINESE

MAP FINDINGS

Map ID Direction Distance Elevation	Site	Database(s)	EDR ID Number EPA ID Number
AH170 SSE < 1/8 0.039 mi. 206 ft.	PAUL S MIRROR SHINE PARLOR 7213 E JEFFERSON DETROIT, MI Site 6 of 6 in cluster AH	EDR Hist Cleaner	1009482526 N/A
Actual: 596 ft.	EDR Hist Cleaner		
Focus Map: 6	Year: 1954 Name: PAUL S MIRROR SHINE PARLOR	Type: HAT CLEANERS AND BLOCKERS	
Z171 SSE < 1/8 0.039 mi. 208 ft.	MCGILL AUSTIN 413 HELEN AVE DETROIT, MI Site 7 of 10 in cluster Z	EDR Hist Auto	1009491930 N/A
Actual: 597 ft.	EDR Hist Auto		
Focus Map: 6	Year: 1935 Name: MCGILL AUSTIN	Type: GASOLINE AND OIL SERVICE STATIONS	
Z172 SSE < 1/8 0.039 mi. 208 ft.	YEE JOE 413 HELEN AVE DETROIT, MI Site 8 of 10 in cluster Z	EDR Hist Cleaner	1009480559 N/A
Actual: 597 ft.	EDR Hist Cleaner		
Focus Map: 6	Year: 1940 Name: YEE JOE	Type: LAUNDRIES-CHINESE	
173 SSE < 1/8 0.039 mi. 208 ft.	EAGLE CLEANING AND TAILORING CO 1306 E JEFF AVE DETROIT, MI	EDR Hist Cleaner	1009476567 N/A
Actual: 603 ft.	EDR Hist Cleaner		
Focus Map: 5	Year: 1926 Name: EAGLE CLEANING AND TAILORING CO	Type: CLEANERS AND DYERS	
174 ENE < 1/8 0.040 mi. 210 ft.	HINES PARCEL C 500 THROUGH 582 EAST ATWATER STREET DETROIT, MI 48243	US BROWNFIELDS FINDS	1016350719 N/A
Actual: 579 ft.	US BROWNFIELDS:		
Focus Map: 5	Property Name: Recipient Name: Grant Type: Property Number:	HINES PARCEL C Detroit/Wayne County Port Authority Assessment 03000001.005L	

Map ID
Direction
Distance
Elevation

MAP FINDINGS

Site

Database(s)

EDR ID Number
EPA ID Number

HINES PARCEL C (Continued)

1016350719

Parcel size:	1.1
Latitude:	42.328789
Longitude:	-83.037666
HCM Label:	Address Matching-Other
Map Scale:	Not reported
Point of Reference:	Entrance Point of a Facility or Station
Highlights:	Not reported
Datum:	North American Datum of 1983
Acres Property ID:	99381
IC Data Access:	Not reported
Start Date:	Not reported
Redev Completion Date:	Not reported
Completed Date:	Not reported
Acres Cleaned Up:	Not reported
Cleanup Funding:	Not reported
Cleanup Funding Source:	Not reported
Assessment Funding:	2650
Assessment Funding Source:	US EPA - Brownfields Assessment Cooperative Agreement
Redevelopment Funding:	Not reported
Redev. Funding Source:	Not reported
Redev. Funding Entity Name:	Not reported
Redevelopment Start Date:	Not reported
Assessment Funding Entity:	EPA
Cleanup Funding Entity:	Not reported
Grant Type:	Hazardous
Accomplishment Type:	Phase I Environmental Assessment
Accomplishment Count:	1
Cooperative Agreement Number:	96550501
Start Date:	01/09/2007 00:00:00
Ownership Entity:	Private
Completion Date:	02/23/2007 00:00:00
Current Owner:	Riverfront Holdings Inc.
Did Owner Change:	N
Cleanup Required:	U
Video Available:	N
Photo Available:	Y
Institutional Controls Required:	Y
IC Category Proprietary Controls:	Not reported
IC Cat. Info. Devices:	Not reported
IC Cat. Gov. Controls:	Y
IC Cat. Enforcement Permit Tools:	Not reported
IC in place date:	Not reported
IC in place:	N
State/tribal program date:	Not reported
State/tribal program ID:	Not reported
State/tribal NFA date:	Not reported
Air contaminated:	Not reported
Air cleaned:	Not reported
Asbestos found:	Not reported
Asbestos cleaned:	Not reported
Controlled substance found:	Not reported
Controlled substance cleaned:	Not reported
Drinking water affected:	Not reported
Drinking water cleaned:	Not reported
Groundwater affected:	Y
Groundwater cleaned:	Not reported
Lead contaminant found:	Not reported

Map ID
Direction
Distance
Elevation

MAP FINDINGS

Site

Database(s)

EDR ID Number
EPA ID Number

HINES PARCEL C (Continued)

1016350719

Lead cleaned up:	Not reported
No media affected:	Not reported
Unknown media affected:	Not reported
Other cleaned up:	Not reported
Other metals found:	Y
Other metals cleaned:	Not reported
Other contaminants found:	Y
Other contams found description:	creosote
PAHs found:	Y
PAHs cleaned up:	Not reported
PCBs found:	Not reported
PCBs cleaned up:	Not reported
Petro products found:	Not reported
Petro products cleaned:	Not reported
Sediments found:	Not reported
Sediments cleaned:	Not reported
Soil affected:	Y
Soil cleaned up:	Not reported
Surface water cleaned:	Not reported
VOCs found:	Y
VOCs cleaned:	Not reported
Cleanup other description:	Not reported
Num. of cleanup and re-dev. jobs:	Not reported
Past use greenspace acreage:	Not reported
Past use residential acreage:	Not reported
Surface Water:	Not reported
Past use commercial acreage:	1.1
Past use industrial acreage:	Not reported
Future use greenspace acreage:	Not reported
Future use residential acreage:	Not reported
Future use commercial acreage:	Not reported
Future use industrial acreage:	Not reported
Greenspace acreage and type:	Not reported
Superfund Fed. landowner flag:	Not reported
Arsenic cleaned up:	Not reported
Cadmium cleaned up:	Not reported
Chromium cleaned up:	Not reported
Copper cleaned up:	Not reported
Iron cleaned up:	Not reported
mercury cleaned up:	Not reported
Nickel Cleaned Up:	Not reported
No clean up:	Not reported
Pesticides cleaned up:	Not reported
Selenium cleaned up:	Not reported
SVOCs cleaned up:	Not reported
Unknown clean up:	Not reported
Arsenic contaminant found:	Not reported
Cadmium contaminant found:	Not reported
Chromium contaminant found:	Not reported
Copper contaminant found:	Not reported
Iron contaminant found:	Not reported
Mercury contaminant found:	Not reported
Nickel contaminant found:	Not reported
No contaminant found:	Not reported
Pesticides contaminant found:	Not reported
Selenium contaminant found:	Not reported
SVOCs contaminant found:	Not reported

Map ID
Direction
Distance
Elevation

MAP FINDINGS

Site

Database(s)

EDR ID Number
EPA ID Number

HINES PARCEL C (Continued)

1016350719

Unknown contaminant found:	Not reported
Future Use: Multistory	Not reported
Media affected Bluiding Material:	Not reported
Media affected indoor air:	Not reported
Building material media cleaned up:	Not reported
Indoor air media cleaned up:	Not reported
Unknown media cleaned up:	Not reported
Past Use: Multistory	Not reported
Property Description:	Grand Trunk Railroad (1884-1974), Vacant Land (1975), Asphalt paved parking lot (1976-present)
Below Poverty Number:	232
Below Poverty Percent:	24.6%
Meidan Income:	569
Meidan Income Number:	379
Meidan Income Percent:	40.2%
Vacant Housing Number:	91
Vacant Housing Percent:	12.7%
Unemployed Number:	162
Unemployed Percent:	17.2%
Property Name:	HINES PARCEL C
Recipient Name:	Detroit/Wayne County Port Authority
Grant Type:	Assessment
Property Number:	03000001.005L
Parcel size:	1.1
Latitude:	42.328789
Longitude:	-83.037666
HCM Label:	Address Matching-Other
Map Scale:	Not reported
Point of Reference:	Entrance Point of a Facility or Station
Highlights:	Not reported
Datum:	North American Datum of 1983
Acres Property ID:	99381
IC Data Access:	Not reported
Start Date:	Not reported
Redev Completion Date:	Not reported
Completed Date:	Not reported
Acres Cleaned Up:	Not reported
Cleanup Funding:	Not reported
Cleanup Funding Source:	Not reported
Assessment Funding:	8250
Assessment Funding Source:	US EPA - Brownfields Assessment Cooperative Agreement
Redevelopment Funding:	Not reported
Redev. Funding Source:	Not reported
Redev. Funding Entity Name:	Not reported
Redevelopment Start Date:	Not reported
Assessment Funding Entity:	EPA
Cleanup Funding Entity:	Not reported
Grant Type:	Hazardous
Accomplishment Type:	Phase II Environmental Assessment
Accomplishment Count:	0
Cooperative Agreement Number:	96550501
Start Date:	08/29/2007 00:00:00
Ownership Entity:	Private
Completion Date:	10/05/2007 00:00:00
Current Owner:	Riverfront Holdings Inc.
Did Owner Change:	N

Map ID
Direction
Distance
Elevation

MAP FINDINGS

Site

Database(s)

EDR ID Number
EPA ID Number

HINES PARCEL C (Continued)

1016350719

Cleanup Required:	U
Video Available:	N
Photo Available:	Y
Institutional Controls Required:	Y
IC Category Proprietary Controls:	Not reported
IC Cat. Info. Devices:	Not reported
IC Cat. Gov. Controls:	Y
IC Cat. Enforcement Permit Tools:	Not reported
IC in place date:	Not reported
IC in place:	N
State/tribal program date:	Not reported
State/tribal program ID:	Not reported
State/tribal NFA date:	Not reported
Air contaminated:	Not reported
Air cleaned:	Not reported
Asbestos found:	Not reported
Asbestos cleaned:	Not reported
Controlled substance found:	Not reported
Controlled substance cleaned:	Not reported
Drinking water affected:	Not reported
Drinking water cleaned:	Not reported
Groundwater affected:	Y
Groundwater cleaned:	Not reported
Lead contaminant found:	Not reported
Lead cleaned up:	Not reported
No media affected:	Not reported
Unknown media affected:	Not reported
Other cleaned up:	Not reported
Other metals found:	Y
Other metals cleaned:	Not reported
Other contaminants found:	Y
Other contams found description:	creosote
PAHs found:	Y
PAHs cleaned up:	Not reported
PCBs found:	Not reported
PCBs cleaned up:	Not reported
Petro products found:	Not reported
Petro products cleaned:	Not reported
Sediments found:	Not reported
Sediments cleaned:	Not reported
Soil affected:	Y
Soil cleaned up:	Not reported
Surface water cleaned:	Not reported
VOCs found:	Y
VOCs cleaned:	Not reported
Cleanup other description:	Not reported
Num. of cleanup and re-dev. jobs:	Not reported
Past use greenspace acreage:	Not reported
Past use residential acreage:	Not reported
Surface Water:	Not reported
Past use commercial acreage:	1.1
Past use industrial acreage:	Not reported
Future use greenspace acreage:	Not reported
Future use residential acreage:	Not reported
Future use commercial acreage:	Not reported
Future use industrial acreage:	Not reported
Greenspace acreage and type:	Not reported

Map ID
Direction
Distance
Elevation

MAP FINDINGS

Site

Database(s)

EDR ID Number
EPA ID Number

HINES PARCEL C (Continued)

1016350719

Superfund Fed. landowner flag:	Not reported
Arsenic cleaned up:	Not reported
Cadmium cleaned up:	Not reported
Chromium cleaned up:	Not reported
Copper cleaned up:	Not reported
Iron cleaned up:	Not reported
mercury cleaned up:	Not reported
Nickel Cleaned Up:	Not reported
No clean up:	Not reported
Pesticides cleaned up:	Not reported
Selenium cleaned up:	Not reported
SVOCs cleaned up:	Not reported
Unknown clean up:	Not reported
Arsenic contaminant found:	Not reported
Cadmium contaminant found:	Not reported
Chromium contaminant found:	Not reported
Copper contaminant found:	Not reported
Iron contaminant found:	Not reported
Mercury contaminant found:	Not reported
Nickel contaminant found:	Not reported
No contaminant found:	Not reported
Pesticides contaminant found:	Not reported
Selenium contaminant found:	Not reported
SVOCs contaminant found:	Not reported
Unknown contaminant found:	Not reported
Future Use: Multistory	Not reported
Media affected Bluiding Material:	Not reported
Media affected indoor air:	Not reported
Building material media cleaned up:	Not reported
Indoor air media cleaned up:	Not reported
Unknown media cleaned up:	Not reported
Past Use: Multistory	Not reported
Property Description:	Grand Trunk Railroad (1884-1974), Vacant Land (1975), Asphalt paved parking lot (1976-present)
Below Poverty Number:	232
Below Poverty Percent:	24.6%
Meidan Income:	569
Meidan Income Number:	379
Meidan Income Percent:	40.2%
Vacant Housing Number:	91
Vacant Housing Percent:	12.7%
Unemployed Number:	162
Unemployed Percent:	17.2%

FINDS:

Registry ID: 110039137948

Environmental Interest/Information System

US EPA Assessment, Cleanup and Redevelopment Exchange System (ACRES) is an federal online database for Brownfields Grantees to electronically submit data directly to EPA.

[Click this hyperlink](#) while viewing on your computer to access additional FINDS: detail in the EDR Site Report.

Map ID
 Direction
 Distance
 Elevation

MAP FINDINGS

Site

Database(s) EDR ID Number
 EPA ID Number

AR175 **FOURMIDABLE CORP**
SSE **6533 E JEFFERSON 435 BELLEVUE FORME**
< 1/8 **DETROIT, MI 48207**
0.040 mi.
210 ft. **Site 1 of 2 in cluster AR**

MI UST **U003323158**
N/A

Actual:
599 ft.

UST:

Focus Map:
6

Facility Type:	CLOSED	
Facility ID:	00014768	
Owner Country:	Not reported	
Owner Name:	FOURMIDABLE CORP	
Owner Address:	32605 W 12 MILE RD STE 350	
Owner City:	FARMINGTON HILLS	
Owner State:	MI	
Owner Zip:	48334-3379	
Owner Contact:	Not reported	
Owner Phone:	2484882258	
Contact:	JAMES MURRAY	
Contact Phone:	(248) 488-2258	
Date of Collection:	01/11/2001	
Accuracy:	100	
Horizontal Datum:	NAD83	
Accuracy Value Unit:	FEET	
Source:	STATE OF MICHIGAN	
Point Line Area:	POINT	
Desc Category:	Plant Entrance (Freight)	
Method of Collection:	Address Matching-House Number	
District:	Region 1 - SE Michigan District Office	
Tank ID:	1	
Capacity:	2000	
Tank Status:	Removed from Ground	
Substance:	Gasoline,	
Install Date:	03/06/1979	
Remove Date:	04/02/1997	
Tank Number:	UTK-069203-15	
Tank Details Compartments:		Not reported
Tank Details Number of Compartments:		Not reported
Tank Release Detection Automatic Tank Gauging:		Not reported
Tank Release Detection Groundwater Monitoring:		Not reported
Impressed Device:		Not reported
Tank Release Detection Inter Monitoring/Second Conatintment:		Not reported
Tank Release Detection Interstitial Monitoring Double Walled Tank/Piping:		Not reported
Tank Release Detection Inventory Control:		Not reported
Tank Release Detection Manual (Static) Tank Gauging:		Not reported
Tank Release Detection Other:		Not reported
Tank Release Detection Other Comment:		Not reported
Tank Release Detection Tank Tightness Testing:		Not reported
Tank Release Detection Vapor Monitoring:		Not reported
Piping Release Detection Automatic Line Leak Detectors:		Not reported
Piping Release Detection Ground Water Monitoring:		Not reported
Piping Release Detection Interstitial Monitoring Double Walled Piping:		Not reported
Piping Release Detection Interstitial Monitoring Second Containment:		Not reported
Piping Release Detection Line Tightness Testing:		Not reported
Piping Release Detection Other:		Not reported
Piping Release Detection Other Comment:		Not reported
Piping Release Detection Vapor Monitoring:		Not reported
Piping Material Bare Steel:		Not reported
Piping Material Cathodically Protected:		Not reported
Piping Material Copper:		Not reported

Map ID
 Direction
 Distance
 Elevation

MAP FINDINGS

Site

Database(s)

EDR ID Number
 EPA ID Number

FOURMIDABLE CORP (Continued)

U003323158

Piping Material Double Walled:	Not reported
Piping Material Enviroflex:	Not reported
Piping Material Fiberglass Reinforced Plastic:	Not reported
Piping Material Flexible Piping:	Not reported
Piping Material Galvanized Steel:	CHECKED
Piping Material Geo Flex:	Not reported
Piping Material Other:	Not reported
Piping Material Other Comment:	Not reported
Piping Material Unknown:	Not reported
Piping Type Gravity Fed:	Not reported
Piping Type Has Piping Been Repaired:	Not reported
Piping Type Not Marked on Form:	Not reported
Piping Type Pressure (Remote):	Not reported
Piping Type Suction: No Valve at Tank	Not reported
Piping Type Suction: Valve at Tank	Not reported
Tank Material Asphalt Coated or Bare Steel:	CHECKED
Tank Material Cathodically Protected Steel:	Not reported
Tank Material Composite (Steel With Fiberglass):	Not reported
Tank Material Concrete:	Not reported
Tank Material Double Walled:	Not reported
Tank Material Epoxy Coated Steel:	Not reported
Tank Material Excavation Liner:	Not reported
Tank Material Fiberglass Reinforced Plastic:	Not reported
Tank Material Has Tank Been Repaired:	Not reported
Tank Material Lined Interior:	Not reported
Tank Material Other:	Not reported
Tank Material Description of Other Construction:	Not reported
Tank Material Polyethylene Tank Jacket:	Not reported
Tank Material Unknown:	Not reported
Latitude:	42.34500
Longitude:	-83.00730

AL176 SSE < 1/8 0.041 mi. 215 ft. Actual: 594 ft. Focus Map: 6	RUDACK ISADORE 3119 E JEFF AVE DETROIT, MI Site 3 of 6 in cluster AL EDR Hist Cleaner Year: Name: 1931 RUDACK ISADORE	EDR Hist Cleaner Type: CLEANERS-GARMENTS CURTAINS AND DRAPERIES	1009479693 N/A
--	---	--	---------------------------------

AL177 SSE < 1/8 0.041 mi. 215 ft. Actual: 594 ft. Focus Map: 6	NEW JEFFERSON HAND LAUNDRY 3121 E JEFF AVE DETROIT, MI Site 4 of 6 in cluster AL EDR Hist Cleaner Year: Name: 1931 NEW JEFFERSON HAND LAUNDRY 1935 NEW JEFF HAND LAUNDRY 1940 NEW JEFFERSON HAND LAUNDRY	EDR Hist Cleaner Type: LAUNDRIES-CHINESE LAUNDRIES-HAND LAUNDRIES-CHINESE	1009479696 N/A
--	--	--	---------------------------------

MAP FINDINGS

Map ID			EDR ID Number
Direction			EPA ID Number
Distance			
Elevation	Site	Database(s)	

Y178 **JANTOU GEO AND SONS CO** **EDR Hist Cleaner** **1009481480**
WSW **536 W JEFF AVE** **N/A**
< 1/8 **DETROIT, MI**
0.042 mi.
221 ft. **Site 4 of 4 in cluster Y**
Actual: EDR Hist Cleaner
600 ft.
Focus Map: Year: Name: Type:
5 1921 JANTOU GEO AND SONS CO LAUNDRIES

M179 **DOYLE THOMAS J INCORPORATED DODGE BROTHERS** **EDR Hist Auto** **1009489762**
SSE **2270 E JEFFERSON AVE** **N/A**
< 1/8 **DETROIT, MI**
0.042 mi.
222 ft. **Site 2 of 2 in cluster M**
Actual: EDR Hist Auto
595 ft.
Focus Map: Year: Name: Type:
5 1926 DOYLE THOMAS J INCORPORATED DO AUTOMOBILE REPAIRS

180 **BROSSY L C DYEING CO** **EDR Hist Cleaner** **1009482591**
SSE **7321 E JEFFERSON AVE** **N/A**
< 1/8 **DETROIT, MI**
0.042 mi.
223 ft.
Actual: EDR Hist Cleaner
596 ft.
Focus Map: Year: Name: Type:
6 1926 BROSSY L C DYEING CO CLEANERS AND DYERS

AG181 **WERTHMANN BROS** **EDR Hist Auto** **1021109421**
SSE **6821-41 E JEFFERSON** **N/A**
< 1/8 **DETROIT, MI 48207**
0.042 mi.
224 ft. **Site 6 of 8 in cluster AG**
Actual: EDR Hist Auto
597 ft.
Focus Map: Year: Name: Type:
6 1969 WERTHMANN BROS Gasoline Service Stations
 1970 WERTHMANN BROS Gasoline Service Stations
 1971 WERTHMANN BROS Gasoline Service Stations
 1972 WERTHMANN BROS Gasoline Service Stations
 1973 WERTHMANN BROS Gasoline Service Stations
 1974 WERTHMANN BROS Gasoline Service Stations
 1975 WERTHMANN BROTHERS Gasoline Service Stations
 1976 WERTHMANN BROTHERS Gasoline Service Stations

MAP FINDINGS

Map ID			EDR ID Number
Direction			EPA ID Number
Distance			
Elevation	Site	Database(s)	

AG182 SSE < 1/8 0.042 mi. 224 ft.	SINCLAIR REFINING CO 6839 E JEFF AVE DETROIT, MI Site 7 of 8 in cluster AG Actual: EDR Hist Auto 597 ft. Focus Map: Year: Name: Type: 6 1926 SINCLAIR REFINING CO GASOLINE SERVICE STATIONS	EDR Hist Auto	1009494311 N/A
---	---	----------------------	--------------------------

Z183 SSE < 1/8 0.043 mi. 228 ft.	HELEN LAUNDRY 6935 E JEFF AVE DETROIT, MI Site 9 of 10 in cluster Z Actual: EDR Hist Cleaner 597 ft. Focus Map: Year: Name: Type: 6 1926 HELEN LAUNDRY LAUNDRIES 1940 HALEY AND BARR CLOTHES PRESSERS AND CLEANERS	EDR Hist Cleaner	1009482381 N/A
--	---	-------------------------	--------------------------

Z184 SSE < 1/8 0.043 mi. 228 ft.	FALCON HOLDINGS 6931 E JEFFERSON AVE DETROIT, MI 48207 Site 10 of 10 in cluster Z Actual: RCRA NonGen / NLR: 597 ft. Date form received by agency: 05/13/2002 Focus Map: Facility name: FALCON HOLDINGS 6 Facility address: 6931 E JEFFERSON AVE DETROIT, MI 48207 EPA ID: MIK649493442 Contact: SYED IMRAN Contact address: 6931 E JEFFERSON AVE DETROIT, MI 48207 Contact country: US Contact telephone: 248-342-7933 Contact email: Not reported EPA Region: 05 Classification: Non-Generator Description: Handler: Non-Generators do not presently generate hazardous waste Owner/Operator Summary: Owner/operator name: FALCON HOLDINGS LLC Owner/operator address: Not reported Not reported Owner/operator country: Not reported Owner/operator telephone: Not reported Owner/operator email: Not reported Owner/operator fax: Not reported Owner/operator extension: Not reported Legal status: Private Owner/Operator Type: Operator Owner/Op start date: 09/01/1999 Owner/Op end date: Not reported	RCRA NonGen / NLR	1007099304 MIK649493442
--	---	--------------------------	--

Map ID
 Direction
 Distance
 Elevation

MAP FINDINGS

Site

Database(s)

EDR ID Number
 EPA ID Number

FALCON HOLDINGS (Continued)

1007099304

Owner/operator name: FALCON HOLDINGS LLC
 Owner/operator address: Not reported
 Owner/operator country: Not reported
 Owner/operator telephone: Not reported
 Owner/operator email: Not reported
 Owner/operator fax: Not reported
 Owner/operator extension: Not reported
 Legal status: Private
 Owner/Operator Type: Owner
 Owner/Op start date: 09/01/1999
 Owner/Op end date: Not reported

Handler Activities Summary:

U.S. importer of hazardous waste: No
 Mixed waste (haz. and radioactive): No
 Recycler of hazardous waste: No
 Transporter of hazardous waste: No
 Treater, storer or disposer of HW: No
 Underground injection activity: No
 On-site burner exemption: No
 Furnace exemption: No
 Used oil fuel burner: No
 Used oil processor: No
 User oil refiner: No
 Used oil fuel marketer to burner: No
 Used oil Specification marketer: No
 Used oil transfer facility: No
 Used oil transporter: No

. Waste code: D001
 . Waste name: IGNITABLE HAZARDOUS WASTES ARE THOSE WASTES WHICH HAVE A FLASHPOINT OF LESS THAN 140 DEGREES FAHRENHEIT AS DETERMINED BY A PENSKY-MARTENS CLOSED CUP FLASH POINT TESTER. ANOTHER METHOD OF DETERMINING THE FLASH POINT OF A WASTE IS TO REVIEW THE MATERIAL SAFETY DATA SHEET, WHICH CAN BE OBTAINED FROM THE MANUFACTURER OR DISTRIBUTOR OF THE MATERIAL. LACQUER THINNER IS AN EXAMPLE OF A COMMONLY USED SOLVENT WHICH WOULD BE CONSIDERED AS IGNITABLE HAZARDOUS WASTE.

Violation Status: No violations found

R185
 SSE
 < 1/8
 0.043 mi.
 229 ft.

CIANTAR RENO
3441 E JEFF AVE
DETROIT, MI

Site 4 of 8 in cluster R

EDR Hist Auto 1009491193
 N/A

Actual: EDR Hist Auto
 595 ft.

Focus Map:
 6

Year:	Name:	Type:
1935	ARTS AUTO WASH	AUTOMOBILE LAUNDRIES
1940	CIANTAR RENO	AUTOMOBILE REPAIRING
1940	GAUCI ARTH A	AUTOMOBILE LAUNDRIES
1940	QUEENSBERRY GARAGE	AUTOMOBILE REPAIRING
1940	STIVALA FRANK	AUTOMOBILE REPAIRING

MAP FINDINGS

Map ID Direction Distance Elevation	Site	Database(s)	EDR ID Number EPA ID Number
R186 SSE < 1/8 0.044 mi. 230 ft.	MORRISON AUTO LAUNDRY AND GREASING PALACE INC 3449 E JEFF AVE DETROIT, MI Site 5 of 8 in cluster R	EDR Hist Auto	1009491203 N/A
Actual: 595 ft.	EDR Hist Auto		
Focus Map: 6	Year: Name: 1931 MORRISON AUTO LAUNDRY AND GREAS	Type: AUTOMOBILE LAUNDRIES	
AS187 WSW < 1/8 0.044 mi. 230 ft.	MILOCH EDGAR A 418 BEAUBIEN DETROIT, MI Site 1 of 4 in cluster AS	EDR Hist Auto	1009491974 N/A
Actual: 600 ft.	EDR Hist Auto		
Focus Map: 5	Year: Name: 1926 MILOCH EDGAR A	Type: AUTOMOBILE GARAGES	
R188 SSE < 1/8 0.044 mi. 230 ft.	MORRISON AUTO LAUNDRY AND GREASING PALACE INC 3455 E JEFF AVE DETROIT, MI Site 6 of 8 in cluster R	EDR Hist Auto	1009491219 N/A
Actual: 595 ft.	EDR Hist Auto		
Focus Map: 6	Year: Name: 1931 MORRISON AUTO LAUNDRY AND GREAS	Type: AUTOMOBILE LAUNDRIES	
R189 SSE < 1/8 0.044 mi. 231 ft.	KAPENHAGEN AND SON 3461 E JEFF AVE DETROIT, MI Site 7 of 8 in cluster R	EDR Hist Auto	1009491232 N/A
Actual: 595 ft.	EDR Hist Auto		
Focus Map: 6	Year: Name: 1931 KAPENHAGEN AND SON 1935 HI-BENZ FILLING STATION 1940 MESHRIY GEO	Type: GASOLINE AND OIL SERVICE STATIONS GASOLINE AND OIL SERVICE STATIONS GASOLINE AND OIL SERVICE STATIONS	

Map ID
 Direction
 Distance
 Elevation

MAP FINDINGS

Database(s)
 EDR ID Number
 EPA ID Number

R190 **JEFFERSON & LEIB SERVICE** **EDR Hist Auto** **1009491235**
SSE **3463 E JEFFERSON** **N/A**
 < 1/8 **DETROIT, MI 48207**
 0.044 mi.
 232 ft. **Site 8 of 8 in cluster R**
Actual: EDR Hist Auto
 595 ft.

Focus Map: Year: Name: Type:
 6 1964 JEFFERSON LIEB SERVICE STATION GASOLINE STATIONS
 1969 JEFFERSON & LEIB SERVICE Gasoline Service Stations
 1970 JEFFERSON & LEIB SERVICE Gasoline Service Stations
 1971 JEFFERSON & LEIB SERVICE Gasoline Service Stations
 1972 JEFFERSON & LEIB SERVICE Gasoline Service Stations

AT191 **RIVERVIEW CLEANERS AND DYERS** **EDR Hist Cleaner** **1009482417**
SSE **7013 E JEFF AVE** **N/A**
 < 1/8 **DETROIT, MI**
 0.044 mi.
 232 ft. **Site 1 of 4 in cluster AT**
Actual: EDR Hist Cleaner
 597 ft.

Focus Map: Year: Name: Type:
 6 1926 RIVERVIEW CLEANERS AND DYERS CLEANERS AND DYERS
 1931 RIVERVIEW CLEANERS AND DYERS CLEANERS-GARMENTS CURTAINS AND DRAPERIES

AT192 **HOOVER HAND LAUNDRY** **EDR Hist Cleaner** **1009482409**
SSE **7005 E JEFFERSON AVE** **N/A**
 < 1/8 **DETROIT, MI**
 0.044 mi.
 232 ft. **Site 2 of 4 in cluster AT**
Actual: EDR Hist Cleaner
 597 ft.

Focus Map: Year: Name: Type:
 6 1964 HOOVER HAND LAUNDRY LAUNDRIES

AT193 **HOOVER HAND LAUNDRY** **EDR Hist Cleaner** **1009482408**
SSE **7005 E JEFF AVE** **N/A**
 < 1/8 **DETROIT, MI**
 0.044 mi.
 232 ft. **Site 3 of 4 in cluster AT**
Actual: EDR Hist Cleaner
 597 ft.

Focus Map: Year: Name: Type:
 6 1931 HOOVER HAND LAUNDRY LAUNDRIES-HAND
 1935 HOOVER HAND LAUNDRY LAUNDRIES-HAND
 1940 HOOVER HAND LAUNDRY LAUNDRIES-HAND

MAP FINDINGS

Map ID			EDR ID Number
Direction			EPA ID Number
Distance			
Elevation	Site	Database(s)	

AI194 ENE < 1/8 0.044 mi. 233 ft.	UNIVERSITY GARAGE 610 JEFF AVE E DETROIT, MI Site 2 of 3 in cluster AI Actual: EDR Hist Auto 597 ft. Focus Map: Year: Name: Type: 5 1921 UNIVERSITY GARAGE AUTOMOBILE GARAGES	EDR Hist Auto 1009493720 N/A
---	---	---

AI195 ENE < 1/8 0.044 mi. 233 ft.	NICHOLAS ALEX 610 E JEFF AVE DETROIT, MI Site 3 of 3 in cluster AI Actual: EDR Hist Auto 597 ft. Focus Map: Year: Name: Type: 5 1926 PARSELL S GARAGE AUTOMOBILE GARAGES 1935 NICHOLAS ALEX AUTOMOBILE REPAIRING	EDR Hist Auto 1009493719 N/A
---	---	---

AU196 SSE < 1/8 0.044 mi. 233 ft.	MODERN LAUNDRY 3705 E JEFFERSON AVE DETROIT, MI Site 1 of 6 in cluster AU Actual: EDR Hist Cleaner 597 ft. Focus Map: Year: Name: Type: 6 1926 MODERN LAUNDRY CO LAUNDRIES 1964 MODERN LAUNDRY LAUNDRIES	EDR Hist Cleaner 1009480210 N/A
---	---	--

AU197 SSE < 1/8 0.044 mi. 233 ft.	MODERN LAUNDRY CO THE 3705 E JEFF AVE DETROIT, MI Site 2 of 6 in cluster AU Actual: EDR Hist Cleaner 597 ft. Focus Map: Year: Name: Type: 6 1931 MODERN LAUNDRY CO THE LAUNDRIES-STEAM 1935 MODERN LAUNDRY CO LAUNDRIES-STEAM 1940 MODERN LAUNDRY CO LAUNDRIES-STEAM	EDR Hist Cleaner 1009480209 N/A
---	--	--

MAP FINDINGS

Map ID
 Direction
 Distance
 Elevation

Site

Database(s)

EDR ID Number
 EPA ID Number

AU198 **SUNSHINE TAILORS AND CLEANERS** **EDR Hist Cleaner** **1009480288**
SSE **3781 E JEFFERSON AVE** **N/A**
 < 1/8 **DETROIT, MI**
 0.044 mi.
 234 ft. **Site 3 of 6 in cluster AU**
Actual: EDR Hist Cleaner
 597 ft.
Focus Map: Year: Name: Type:
 6 1926 SUNSHINE TAILORS AND CLEANERS CLEANERS AND DYERS

AF199 **SUNSHINE TAILORS** **EDR Hist Cleaner** **1009482143**
SSE **6415 E JEFF AVE** **N/A**
 < 1/8 **DETROIT, MI**
 0.045 mi.
 237 ft. **Site 2 of 3 in cluster AF**
Actual: EDR Hist Cleaner
 599 ft.
Focus Map: Year: Name: Type:
 6 1935 SUNSHINE TAILORS CLOTHES PRESSERS AND CLEANERS

AV200 **METROPOLITAN CLEANERS AND DYERS** **EDR Hist Cleaner** **1009476928**
SSE **1400 E JEFF AVE** **N/A**
 < 1/8 **DETROIT, MI**
 0.045 mi.
 240 ft. **Site 1 of 2 in cluster AV**
Actual: EDR Hist Cleaner
 600 ft.
Focus Map: Year: Name: Type:
 5 1926 METROPOLITAN CLEANERS AND DYERS CLEANERS AND DYERS

AO201 **SANG CHONG** **EDR Hist Cleaner** **1009481189**
NNW **491 FIELD AVE** **N/A**
 < 1/8 **DETROIT, MI**
 0.045 mi.
 240 ft. **Site 2 of 6 in cluster AO**
Actual: EDR Hist Cleaner
 597 ft.
Focus Map: Year: Name: Type:
 6 1931 SANG CHONG LAUNDRIES-CHINESE

AJ202 **7-ELEVEN STORE #36097** **MI INVENTORY** **S114031853**
SSE **2660 EAST JEFFERSON AVENUE** **N/A**
 < 1/8 **WAYNE (County), MI 48207**
 0.045 mi.
 240 ft. **Site 5 of 7 in cluster AJ**
Actual: INVENTORY:
 594 ft. Bea Number: 201305563LV
Focus Map: Township: Detroit
 5 District: Southeast MI
 Data Source: BEA

Map ID
Direction
Distance
Elevation

MAP FINDINGS

Site

Database(s)

EDR ID Number
EPA ID Number

7-ELEVEN STORE #36097 (Continued)

S114031853

Latitude: 42.33813
Longitude: -83.02191

AJ203 7-ELEVEN
SSE 2660 EAST JEFFERSON AVENUE
< 1/8 DETROIT, MI 48207
0.045 mi.
240 ft. Site 6 of 7 in cluster AJ

MI INVENTORY S113717155
MI BEA N/A

Actual: INVENTORY:
594 ft. Bea Number: Not reported
Focus Map: Township: Detroit
5 District: Southeast MI
Data Source: Part 201
Latitude: 42.33813
Longitude: -83.02191

BEA:
Secondary Address: Not reported
BEA Number: 5563
District: Southeast MI
Date Received: 04/30/2013
Submitter Name: 7-Eleven, Inc.
Petition Determination: No Request
Petition Disclosure: 0
Category: Not reported
Determination 20107A: No Request
Reviewer: thorn top
Division Assigned: RRD

AV204 LEONG K H
SSE 1410 E JEFF AVE
< 1/8 DETROIT, MI
0.045 mi.
240 ft. Site 2 of 2 in cluster AV

EDR Hist Cleaner 1009476962
N/A

Actual: EDR Hist Cleaner
600 ft.
Focus Map: Year: Name: Type:
5 1931 LEONG K H LAUNDRIES-CHINESE

AW205 JEWELL S AUTO SERVICE
NNW 983 E CONGRESS
< 1/8 DETROIT, MI
0.046 mi.
241 ft. Site 1 of 3 in cluster AW

EDR Hist Auto 1009496580
N/A

Actual: EDR Hist Auto
597 ft.
Focus Map: Year: Name: Type:
5 1940 JEWELL S AUTO SERVICE AUTOMOBILE REPAIRING

MAP FINDINGS

Map ID
 Direction
 Distance
 Elevation

Site

Database(s)

EDR ID Number
 EPA ID Number

AW206 **GRAHAM WALTER** **EDR Hist Auto** **1009496600**
NNW **989 E CONGRESS** **N/A**
 < 1/8 **DETROIT, MI**
 0.046 mi.
 242 ft. **Site 2 of 3 in cluster AW**
Actual: EDR Hist Auto
 597 ft.
Focus Map: Year: Name: Type:
 5 1931 GRAHAM WALTER AUTOMOBILE REPAIRING

AG207 **JEFFERSON CANTON SERVICE STATION** **EDR Hist Auto** **1009491770**
SSE **400 CANTON AVE** **N/A**
 < 1/8 **DETROIT, MI**
 0.046 mi.
 243 ft. **Site 8 of 8 in cluster AG**
Actual: EDR Hist Auto
 596 ft.
Focus Map: Year: Name: Type:
 6 1970 JEFFERSON CANTON SERVICE STATIO GASOLINE STATIONS

AJ208 **STAPLES INC** **RCRA-CESQG** **1018157115**
SSE **2760 E JEFFERSON AVE** **FINDS** **MIK120392911**
 < 1/8 **DETROIT, MI 48207** **ECHO**
 0.046 mi.
 243 ft. **Site 7 of 7 in cluster AJ**
Actual: RCRA-CESQG:
 595 ft. Date form received by agency: 07/10/2015
Focus Map: Facility name: STAPLES INC
 5 Facility address: 2760 E JEFFERSON AVE
 DETROIT, MI 48207
 EPA ID: MIK120392911
 Mailing address: 500 STAPLES DR
 FRAMINGHAM, MA 01702
 Contact: KEITH BARROWS
 Contact address: Not reported
 Not reported
 Contact country: Not reported
 Contact telephone: 508-253-1498
 Contact email: KEITH.BARROWS@STAPLES.COM
 EPA Region: 05
 Classification: Conditionally Exempt Small Quantity Generator
 Description: Handler: generates 100 kg or less of hazardous waste per calendar
 month, and accumulates 1000 kg or less of hazardous waste at any time;
 or generates 1 kg or less of acutely hazardous waste per calendar
 month, and accumulates at any time: 1 kg or less of acutely hazardous
 waste; or 100 kg or less of any residue or contaminated soil, waste or
 other debris resulting from the cleanup of a spill, into or on any land or
 water, of acutely hazardous waste; or generates 100 kg or less
 of any residue or contaminated soil, waste or other debris resulting
 from the cleanup of a spill, into or on any land or water, of acutely
 hazardous waste during any calendar month, and accumulates at any
 time: 1 kg or less of acutely hazardous waste; or 100 kg or less of
 any residue or contaminated soil, waste or other debris resulting from
 the cleanup of a spill, into or on any land or water, of acutely
 hazardous waste

Map ID
Direction
Distance
Elevation

MAP FINDINGS

Site

Database(s)

EDR ID Number
EPA ID Number

STAPLES INC (Continued)

1018157115

Owner/Operator Summary:

Owner/operator name: STAPLES INC
Owner/operator address: Not reported
Not reported
Owner/operator country: Not reported
Owner/operator telephone: Not reported
Owner/operator email: Not reported
Owner/operator fax: Not reported
Owner/operator extension: Not reported
Legal status: Private
Owner/Operator Type: Owner
Owner/Op start date: 10/21/2006
Owner/Op end date: Not reported

Owner/operator name: STAPLES INC
Owner/operator address: Not reported
Not reported
Owner/operator country: Not reported
Owner/operator telephone: Not reported
Owner/operator email: Not reported
Owner/operator fax: Not reported
Owner/operator extension: Not reported
Legal status: Private
Owner/Operator Type: Operator
Owner/Op start date: 10/21/2006
Owner/Op end date: Not reported

Handler Activities Summary:

U.S. importer of hazardous waste: No
Mixed waste (haz. and radioactive): No
Recycler of hazardous waste: No
Transporter of hazardous waste: No
Treater, storer or disposer of HW: No
Underground injection activity: No
On-site burner exemption: No
Furnace exemption: No
Used oil fuel burner: No
Used oil processor: No
User oil refiner: No
Used oil fuel marketer to burner: No
Used oil Specification marketer: No
Used oil transfer facility: No
Used oil transporter: No

. Waste code: D001

. Waste name: IGNITABLE HAZARDOUS WASTES ARE THOSE WASTES WHICH HAVE A FLASHPOINT OF LESS THAN 140 DEGREES FAHRENHEIT AS DETERMINED BY A PENSKEY-MARTENS CLOSED CUP FLASH POINT TESTER. ANOTHER METHOD OF DETERMINING THE FLASH POINT OF A WASTE IS TO REVIEW THE MATERIAL SAFETY DATA SHEET, WHICH CAN BE OBTAINED FROM THE MANUFACTURER OR DISTRIBUTOR OF THE MATERIAL. LACQUER THINNER IS AN EXAMPLE OF A COMMONLY USED SOLVENT WHICH WOULD BE CONSIDERED AS IGNITABLE HAZARDOUS WASTE.

Violation Status: No violations found

FINDS:

Map ID
 Direction
 Distance
 Elevation

MAP FINDINGS

Site

Database(s)

EDR ID Number
 EPA ID Number

STAPLES INC (Continued)

1018157115

Registry ID: 110066968669

Environmental Interest/Information System

RCRAInfo is a national information system that supports the Resource Conservation and Recovery Act (RCRA) program through the tracking of events and activities related to facilities that generate, transport, and treat, store, or dispose of hazardous waste. RCRAInfo allows RCRA program staff to track the notification, permit, compliance, and corrective action activities required under RCRA.

[Click this hyperlink](#) while viewing on your computer to access additional FINDS: detail in the EDR Site Report.

ECHO:

Envid: 1018157115
 Registry ID: 110066968669
 DFR URL: <http://echo.epa.gov/detailed-facility-report?fid=110066968669>

209
 SSE
 < 1/8
 0.046 mi.
 243 ft.

BEEBE FENTON S
1488 E JEFF AVE
DETROIT, MI

EDR Hist Cleaner 1009477233
N/A

Actual: EDR Hist Cleaner
 595 ft.

Focus Map: 5 Year: 1931 Name: BEEBE FENTON S Type: CLEANERS-GARMENTS CURTAINS AND DRAPERIES

AT210
 SSE
 < 1/8
 0.046 mi.
 244 ft.

DURAND CLEANERS AND DYERS
7013 JEFFERSON AVE E
DETROIT, MI

EDR Hist Cleaner 1009482418
N/A

Site 4 of 4 in cluster AT

Actual: EDR Hist Cleaner
 597 ft.

Focus Map: 6 Year: 1921 Name: DURAND CLEANERS AND DYERS Type: CLEANERS AND DYERS

AX211
 SSE
 < 1/8
 0.046 mi.
 245 ft.

SALEN HENRY REAR
1996 E JEFF AVE
DETROIT, MI
 Site 1 of 8 in cluster AX

EDR Hist Auto 1009489017
N/A

Actual: EDR Hist Auto
 595 ft.

Focus Map: 5 Year: 1926 Name: SALEN HENRY REAR Type: AUTOMOBILE GARAGES

MAP FINDINGS

Map ID
Direction
Distance
Elevation

Site

Database(s)

EDR ID Number
EPA ID Number

AD212
SSE
< 1/8
0.047 mi.
247 ft.

JUDD LEON
2134 E JEFF AVE
DETROIT, MI

Site 2 of 2 in cluster AD

EDR Hist Auto **1009489455**
N/A

Actual:
595 ft.

EDR Hist Auto

Focus Map:
5

Year: Name:
1940 JUDD LEON

Type:
GASOLINE AND OIL SERVICE STATIONS

213
NNW
< 1/8
0.048 mi.
252 ft.

J W COLE & SONS INC
435 BELLEVUE ST
DETROIT, MI 48207

RCRA NonGen / NLR **1000197259**
FINDS **MID006558902**
ECHO

Actual:
596 ft.

RCRA NonGen / NLR:

Date form received by agency: 09/17/1998

Focus Map:
6

Facility name: J W COLE & SONS INC
Facility address: 435 BELLEVUE ST
DETROIT, MI 48207

EPA ID: MID006558902
Mailing address: 6500 MOUNT ELLIOTT ST
DETROIT, MI 48211

Contact: MARK COLE
Contact address: 435 BELLEVUE ST
DETROIT, MI 48207

Contact country: US
Contact telephone: 313-567-0500
Contact email: Not reported

EPA Region: 05
Classification: Non-Generator

Description: Handler: Non-Generators do not presently generate hazardous waste

Owner/Operator Summary:

Owner/operator name: JW COLE SR
Owner/operator address: Not reported
Not reported
Owner/operator country: Not reported
Owner/operator telephone: Not reported
Owner/operator email: Not reported
Owner/operator fax: Not reported
Owner/operator extension: Not reported
Legal status: Private
Owner/Operator Type: Operator
Owner/Op start date: 01/01/1970
Owner/Op end date: Not reported

Owner/operator name: JW COLE SR
Owner/operator address: Not reported
Not reported
Owner/operator country: Not reported
Owner/operator telephone: Not reported
Owner/operator email: Not reported
Owner/operator fax: Not reported
Owner/operator extension: Not reported
Legal status: Private
Owner/Operator Type: Owner

Map ID
Direction
Distance
Elevation

MAP FINDINGS

Site

Database(s)

EDR ID Number
EPA ID Number

J W COLE & SONS INC (Continued)

1000197259

Owner/Op start date: 01/01/1970
Owner/Op end date: Not reported

Handler Activities Summary:

U.S. importer of hazardous waste: No
Mixed waste (haz. and radioactive): No
Recycler of hazardous waste: No
Transporter of hazardous waste: No
Treater, storer or disposer of HW: No
Underground injection activity: No
On-site burner exemption: No
Furnace exemption: No
Used oil fuel burner: No
Used oil processor: No
User oil refiner: No
Used oil fuel marketer to burner: No
Used oil Specification marketer: No
Used oil transfer facility: No
Used oil transporter: No

. Waste code: D001
. Waste name: IGNITABLE HAZARDOUS WASTES ARE THOSE WASTES WHICH HAVE A FLASHPOINT OF LESS THAN 140 DEGREES FAHRENHEIT AS DETERMINED BY A PENSKEY-MARTENS CLOSED CUP FLASH POINT TESTER. ANOTHER METHOD OF DETERMINING THE FLASH POINT OF A WASTE IS TO REVIEW THE MATERIAL SAFETY DATA SHEET, WHICH CAN BE OBTAINED FROM THE MANUFACTURER OR DISTRIBUTOR OF THE MATERIAL. LACQUER THINNER IS AN EXAMPLE OF A COMMONLY USED SOLVENT WHICH WOULD BE CONSIDERED AS IGNITABLE HAZARDOUS WASTE.

Historical Generators:

Date form received by agency: 08/18/1980
Site name: J W COLE & SONS INC
Classification: Small Quantity Generator

. Waste code: D001
. Waste name: IGNITABLE HAZARDOUS WASTES ARE THOSE WASTES WHICH HAVE A FLASHPOINT OF LESS THAN 140 DEGREES FAHRENHEIT AS DETERMINED BY A PENSKEY-MARTENS CLOSED CUP FLASH POINT TESTER. ANOTHER METHOD OF DETERMINING THE FLASH POINT OF A WASTE IS TO REVIEW THE MATERIAL SAFETY DATA SHEET, WHICH CAN BE OBTAINED FROM THE MANUFACTURER OR DISTRIBUTOR OF THE MATERIAL. LACQUER THINNER IS AN EXAMPLE OF A COMMONLY USED SOLVENT WHICH WOULD BE CONSIDERED AS IGNITABLE HAZARDOUS WASTE.

Violation Status: No violations found

FINDS:

Registry ID: 110003584988

Environmental Interest/Information System

RCRAInfo is a national information system that supports the Resource Conservation and Recovery Act (RCRA) program through the tracking of events and activities related to facilities that generate, transport, and treat, store, or dispose of hazardous waste. RCRAInfo allows RCRA program staff to track the notification, permit, compliance, and corrective action activities required under RCRA.

Map ID
Direction
Distance
Elevation

MAP FINDINGS

Site

Database(s)

EDR ID Number
EPA ID Number

J W COLE & SONS INC (Continued)

1000197259

[Click this hyperlink](#) while viewing on your computer to access additional FINDS: detail in the EDR Site Report.

ECHO:

Envid: 1000197259
Registry ID: 110003584988
DFR URL: <http://echo.epa.gov/detailed-facility-report?fid=110003584988>

AY214 RANDALL MAYNARD R EDR Hist Auto 1009492740
WSW 500 W JEFF AVE N/A
< 1/8 DETROIT, MI
0.048 mi.
256 ft. Site 1 of 3 in cluster AY
Actual: EDR Hist Auto
600 ft.
Focus Map: Year: Name: Type:
5 1940 RANDALL MAYNARD R GASOLINE AND OIL SERVICE STATIONS

AL215 RIVERSIDE COLLISION SHOP EDR Hist Auto 1009490866
SSE 3148 E JEFF AVE N/A
< 1/8 DETROIT, MI
0.048 mi.
256 ft. Site 5 of 6 in cluster AL
Actual: EDR Hist Auto
594 ft.
Focus Map: Year: Name: Type:
6 1926 RIVERSIDE COLLISION SHOP AUTOMOBILE GARAGES

AL216 FISHER EARL EDR Hist Auto 1009490863
SSE 3140 E JEFF AVE N/A
< 1/8 DETROIT, MI
0.048 mi.
256 ft. Site 6 of 6 in cluster AL
Actual: EDR Hist Auto
594 ft.
Focus Map: Year: Name: Type:
6 1931 MURRAY AND INKS AUTOMOBILE GARAGES
1935 FISHER EARL AUTOMOBILE REPAIRING
1940 FISHER EARL AUTOMOBILE REPAIRING

MAP FINDINGS

Map ID			
Direction			
Distance			EDR ID Number
Elevation	Site	Database(s)	EPA ID Number

AU217 MODERN LAUNDRY CO EDR Hist Cleaner 1009480211
SSE 3705 JEFFERSON AVE E N/A
< 1/8 DETROIT, MI
0.049 mi.
257 ft. Site 4 of 6 in cluster AU
Actual: EDR Hist Cleaner
597 ft.
Focus Map: Year: Name: Type:
6 1921 MODERN LAUNDRY CO LAUNDRIES

AK218 BAXTER ERNEST F EDR Hist Auto 1009490921
SSE 3210 E JEFF AVE N/A
< 1/8 DETROIT, MI
0.049 mi.
257 ft. Site 5 of 5 in cluster AK
Actual: EDR Hist Auto
594 ft.
Focus Map: Year: Name: Type:
6 1940 BAXTER ERNEST F GASOLINE AND OIL SERVICE STATIONS

AZ219 MICH CON GAS CO STATION B MI PART 201 S103085275
SSE JEFFERSON & MELDRUM N/A
< 1/8 DETROIT, MI 48207
0.049 mi.
260 ft. Site 1 of 7 in cluster AZ
Actual: PART 201:
599 ft. Facility ID: 82000029
Focus Map: Facility Status: Interim Response in progress
6 Source: Not reported
SAM Score: 36
SAM Score Date: 10/01/1991
Township: 02S
Range: 12E
Section: Not reported
Quarter: Not reported
Quarter/Quarter: Not reported
Pollutants: Benzene; Toluene; Xylenes; PNAs

AZ220 MICHIGAN CONSOLIDATED GAS CO STA B SEMS-ARCHIVE 1003871834
SSE JEFFERSON & MELDRUM MID981190317
< 1/8 DETROIT, MI 48207
0.049 mi.
260 ft. Site 2 of 7 in cluster AZ
Actual: SEMS Archive:
599 ft. Site ID: 503550
Focus Map: EPA ID: MID981190317
6 Cong District: 13
FIPS Code: 26163
FF: N
NPL: Not on the NPL
Non NPL Status: NFRAP-Site does not qualify for the NPL based on existing information
SEMS Archive Detail:

Map ID
Direction
Distance
Elevation

MAP FINDINGS

Site

Database(s)

EDR ID Number
EPA ID Number

MICHIGAN CONSOLIDATED GAS CO STA B (Continued)

1003871834

Region: 5
Site ID: 503550
EPA ID: MID981190317
Site Name: MICHIGAN CONSOLIDATED GAS CO STA B
NPL: N
FF: N
OU: 0
Action Code: VS
Action Name: ARCH SITE
SEQ: 1
Start Date: Not reported
Finish Date: 1991-02-26 00:00:00
Qual: Not reported
Current Action Lead: EPA Perf In-Hse

Region: 5
Site ID: 503550
EPA ID: MID981190317
Site Name: MICHIGAN CONSOLIDATED GAS CO STA B
NPL: N
FF: N
OU: 0
Action Code: PA
Action Name: PA
SEQ: 2
Start Date: Not reported
Finish Date: 1991-02-26 00:00:00
Qual: N
Current Action Lead: EPA Perf

Region: 5
Site ID: 503550
EPA ID: MID981190317
Site Name: MICHIGAN CONSOLIDATED GAS CO STA B
NPL: N
FF: N
OU: 0
Action Code: PA
Action Name: PA
SEQ: 1
Start Date: Not reported
Finish Date: 1986-06-05 00:00:00
Qual: L
Current Action Lead: St Perf

Region: 5
Site ID: 503550
EPA ID: MID981190317
Site Name: MICHIGAN CONSOLIDATED GAS CO STA B
NPL: N
FF: N
OU: 0
Action Code: DS
Action Name: DISCVRY
SEQ: 1
Start Date: 1985-12-31 00:00:00
Finish Date: 1985-12-31 00:00:00

Map ID
Direction
Distance
Elevation

MAP FINDINGS

Site

Database(s)

EDR ID Number
EPA ID Number

MICHIGAN CONSOLIDATED GAS CO STA B (Continued)

1003871834

Qual: Not reported
Current Action Lead: St Perf

AW221 SANG LEONG
NNW 919 E CONGRESS
< 1/8 DETROIT, MI
0.049 mi.
260 ft. Site 3 of 3 in cluster AW

EDR Hist Cleaner 1009483840
N/A

Actual: EDR Hist Cleaner
598 ft.

Focus Map: Year: Name: Type:
5 1940 SANG LEONG LAUNDRIES-CHINESE

222 NEW JEFFERSON HAND LAUNDRY
SSE 3294 E JEFF AVE
< 1/8 DETROIT, MI
0.050 mi.
262 ft.

EDR Hist Cleaner 1009479805
N/A

Actual: EDR Hist Cleaner
591 ft.

Focus Map: Year: Name: Type:
6 1926 NEW JEFFERSON HAND LAUNDRY LAUNDRIES

AB223 FOOD & DRUG ADMINISTRATION
SSE 1560 E JEFFERSON AVE
< 1/8 DETROIT, MI 48207
0.050 mi.
265 ft. Site 2 of 3 in cluster AB

MN MANIFEST S119126697
N/A

Actual: MANIFEST:
594 ft. Manifest ID: 13804
Focus Map: Generator ID: MI2750601005
5 Generator AI ID: 18955
Transporter 1 ID: MID985568021
Transporter 1 AI ID: 32634
Transporter 1 AI Name: Chemical Analytics Inc
Transporter 1 Address: 29959 Beverly Rd
Transporter 1 City: Romulus
Transporter 1 State: MI
Transporter 1 ZIP: 48174-2031
Transporter 2 ID: Not reported
Transporter 2 AI ID: Not reported
Transporter 2 AI Name: Not reported
Transporter 2 Address: Not reported
Transporter 2 City: Not reported
Transporter 2 State: Not reported
Transporter 2 ZIP: Not reported
TSD ID: MND981190242
TSD AI ID: 36830
TSD AI Name: Aptus Nei
TSD Address: 21750 Cedar Ave
TSD City: Lakeville

Map ID
Direction
Distance
Elevation

MAP FINDINGS

Site

Database(s)

EDR ID Number
EPA ID Number

FOOD & DRUG ADMINISTRATION (Continued)

S119126697

TSD State: MN
TSD Zip: 55044
Gen Copy Recd Date: 4/1/1993 0:00:00
Fac Copy Recd Date: 1993-04-09 00:00:00
Gen Ship Date: 1993-03-26 00:00:00
Trans 1 Recd Date: 1993-03-26 00:00:00
Trans 2 Recd Date: Not reported
Tsd Recd Date: 1993-03-31 00:00:00
Comments: Not reported

Detail:

Manifest ID: 13804
Manifest Row: 1
Haz Material Name: POISON B SOLID NOS-AFLOTONN
Haz Class Number: Not reported
UN NA Number: UN2811
Packing Group Number: Not reported
Container Qty: 1
Container Code: DMPF
Waste Qty: 1
Waste Units Code: IB
Waste Code List: MN02

Manifest ID: 13804
Manifest Row: 2
Haz Material Name: POTASSIUM CYANIDE SOLID
Haz Class Number: Not reported
UN NA Number: UN1680
Packing Group Number: Not reported
Container Qty: 1
Container Code: DMPF
Waste Qty: 2
Waste Units Code: IB
Waste Code List: P098

Manifest ID: 13804
Manifest Row: 3
Haz Material Name: CORROSIVE SOLID NOS
Haz Class Number: Not reported
UN NA Number: UN1759
Packing Group Number: Not reported
Container Qty: 1
Container Code: DMPF
Waste Qty: 1
Waste Units Code: IB
Waste Code List: D002

Manifest ID: 13804
Manifest Row: 4
Haz Material Name: CYANOGEN BROMIDE
Haz Class Number: Not reported
UN NA Number: UN1889
Packing Group Number: Not reported
Container Qty: 1
Container Code: DMPF
Waste Qty: 1
Waste Units Code: IB
Waste Code List: U246

Map ID
Direction
Distance
Elevation

MAP FINDINGS

Site

Database(s)

EDR ID Number
EPA ID Number

FOOD & DRUG ADMINISTRATION (Continued)

S119126697

Manifest ID: 13805
Generator ID: MI2750601005
Generator AI ID: 18955
Transporter 1 ID: MID985568021
Transporter 1 AI ID: 32634
Transporter 1 AI Name: Chemical Analytics Inc
Transporter 1 Address: 29959 Beverly Rd
Transporter 1 City: Romulus
Transporter 1 State: MI
Transporter 1 ZIP: 48174-2031
Transporter 2 ID: Not reported
Transporter 2 AI ID: Not reported
Transporter 2 AI Name: Not reported
Transporter 2 Address: Not reported
Transporter 2 City: Not reported
Transporter 2 State: Not reported
Transporter 2 ZIP: Not reported
TSD ID: MND981190242
TSD AI ID: 36830
TSD AI Name: Aptus Nei
TSD Address: 21750 Cedar Ave
TSD City: Lakeville
TSD State: MN
TSD Zip: 55044
Gen Copy Recd Date: 7/27/1995 0:00:00
Fac Copy Recd Date: 1995-07-21 00:00:00
Gen Ship Date: 1995-06-29 00:00:00
Trans 1 Recd Date: 1995-06-29 00:00:00
Trans 2 Recd Date: Not reported
Tsd Recd Date: 1995-07-19 00:00:00
Comments: Not reported

Detail:

Manifest ID: 13805
Manifest Row: 1
Haz Material Name: SODIUM BOROHYDRIDE
Haz Class Number: Not reported
UN NA Number: UN1426
Packing Group Number: Not reported
Container Qty: 1
Container Code: DMPF
Waste Qty: 1
Waste Units Code: IB
Waste Code List: D001

Manifest ID: 13805
Manifest Row: 2
Haz Material Name: ANTIMONY PENTACHLORIDE
Haz Class Number: Not reported
UN NA Number: UN1730
Packing Group Number: Not reported
Container Qty: 1
Container Code: DMPF
Waste Qty: 1
Waste Units Code: FI
Waste Code List: D002

Manifest ID: 13805

Map ID
Direction
Distance
Elevation

MAP FINDINGS

Site

Database(s)

EDR ID Number
EPA ID Number

FOOD & DRUG ADMINISTRATION (Continued)

S119126697

Manifest Row: 3
Haz Material Name: MERCAPTANS LIQ NOS
Haz Class Number: Not reported
UN NA Number: UN1228
Packing Group Number: Not reported
Container Qty: 1
Container Code: DMPF
Waste Qty: 1
Waste Units Code: FI
Waste Code List: D001

Manifest ID: 13805
Manifest Row: 4
Haz Material Name: FLAM LIQ POISONOUS
Haz Class Number: Not reported
UN NA Number: UN1992
Packing Group Number: Not reported
Container Qty: 1
Container Code: DMPF
Waste Qty: 1
Waste Units Code: FI
Waste Code List: D001

AB224
SSE
< 1/8
0.050 mi.
265 ft.

UNITED STATES FOOD & DRUG ADMINISTRATION
1560 EAST JEFFERSON AVENUE
DETROIT, MI 49207

NY MANIFEST 1009224186
N/A

Site 3 of 3 in cluster AB

Actual:
594 ft.
Focus Map:
5

NY MANIFEST:
Country: USA
EPA ID: MIP000007340
Facility Status: Not reported
Location Address 1: 1560 EAST JEFFERSON AVENUE
Code: BP
Location Address 2: Not reported
Total Tanks: Not reported
Location City: DETROIT
Location State: MI
Location Zip: 49207
Location Zip 4: Not reported

NY MANIFEST:
EPAID: MIP000007340
Mailing Name: UNITED STATES FOOD & DRUG ADMINISTRATION
Mailing Contact: UNITED STATES FOOD & DRUG ADMINISTRATION
Mailing Address 1: 1560 EAST JEFFERSON AVENUE
Mailing Address 2: Not reported
Mailing City: DETROIT
Mailing State: MI
Mailing Zip: 49207
Mailing Zip 4: Not reported
Mailing Country: USA
Mailing Phone: 3132262253

NY MANIFEST:
Document ID: NYA1562085

Map ID
Direction
Distance
Elevation

MAP FINDINGS

Site

Database(s)

EDR ID Number
EPA ID Number

UNITED STATES FOOD & DRUG ADMINISTRATION (Continued)

1009224186

Manifest Status: K
seq: Not reported
Year: 1986
Trans1 State ID: MI/BB6695
Trans2 State ID: Not reported
Generator Ship Date: 01/02/1986
Trans1 Recv Date: 01/02/1986
Trans2 Recv Date: 01/03/1986
TSD Site Recv Date: 01/13/1986
Part A Recv Date: 02/04/1986
Part B Recv Date: 01/22/1986
Generator EPA ID: MIP000007340
Trans1 EPA ID: MID000820365
Trans2 EPA ID: MID000820365
TSD ID 1: NYD000632372
TSD ID 2: Not reported
Manifest Tracking Number: Not reported
Import Indicator: Not reported
Export Indicator: Not reported
Discr Quantity Indicator: Not reported
Discr Type Indicator: Not reported
Discr Residue Indicator: Not reported
Discr Partial Reject Indicator: Not reported
Discr Full Reject Indicator: Not reported
Manifest Ref Number: Not reported
Alt Facility RCRA ID: Not reported
Alt Facility Sign Date: Not reported
MGMT Method Type Code: Not reported
Waste Code: D002 - NON-LISTED CORROSIVE WASTES
Waste Code: Not reported
Waste Code: Not reported
Waste Code: Not reported
Waste Code: Not reported
Waste Code: Not reported
Quantity: 00002
Units: P - Pounds
Number of Containers: 001
Container Type: DM - Metal drums, barrels
Handling Method: T Chemical, physical, or biological treatment.
Specific Gravity: 100

[Click this hyperlink](#) while viewing on your computer to access
1 additional NY_MANIFEST: record(s) in the EDR Site Report.

AP225 SE OF CHENE AND JEFFERSON
SSE 2602 E JEFFERSON AVE
< 1/8 DETROIT, MI 48207
0.050 mi.
265 ft. Site 2 of 4 in cluster AP

MI UST U004181913
N/A

Actual: UST 2:
594 ft. Owner Name: OWNER ADDRESS UNKNOWN
Focus Map: Owner Address: Not Recorded
5 Owner Zip: 99999
Owner City: Not reported
Record ID: UTK-009682-15
Tank Status: Removed from Ground

Map ID
Direction
Distance
Elevation

MAP FINDINGS

Site

Database(s)

EDR ID Number
EPA ID Number

SE OF CHENE AND JEFFERSON (Continued)

U004181913

Owner Name: OWNER ADDRESS UNKNOWN
Owner Address: Not Recorded
Owner Zip: 99999
Owner City: Not reported
Record ID: UTK-063383-15
Tank Status: Removed from Ground

Owner Name: OWNER ADDRESS UNKNOWN
Owner Address: Not Recorded
Owner Zip: 99999
Owner City: Not reported
Record ID: UTK-063387-15
Tank Status: Removed from Ground

UST:

Facility Type: CLOSED
Facility ID: 00040145
Owner Country: Not reported
Owner Name: OWNER ADDRESS UNKNOWN
Owner Address: NOT RECORDED
Owner City: NOT RECORDED
Owner State: XX
Owner Zip: 99999
Owner Contact: Not reported
Owner Phone: Not reported
Contact: Not reported
Contact Phone: Not reported
Date of Collection: Not reported
Accuracy: Not reported
Horizontal Datum: Not reported
Accuracy Value Unit: Not reported
Source: Not reported
Point Line Area: Not reported
Desc Category: Not reported
Method of Collection: Not reported
District: Not reported
Tank ID: 3
Capacity: Not reported
Tank Status: Removed from Ground
Substance: Other, UNK
Install Date: Not reported
Remove Date: 07/17/1997
Tank Number: UTK-063387-15
Tank Details Compartments: Not reported
Tank Details Number of Compartments: Not reported
Tank Release Detection Automatic Tank Gauging: Not reported
Tank Release Detection Groundwater Monitoring: Not reported
Impressed Device: Not reported
Tank Release Detection Inter Monitoring/Second Conatinment: Not reported
Tank Release Detection Interstitial Monitoring Double Walled Tank/Piping: Not reported
Tank Release Detection Inventory Control: Not reported
Tank Release Detection Manual (Static) Tank Gauging: Not reported
Tank Release Detection Other: Not reported
Tank Release Detection Other Comment: Not reported
Tank Release Detection Tank Tightness Testing: Not reported
Tank Release Detection Vapor Monitoring: Not reported
Piping Release Detection Automatic Line Leak Detectors: Not reported

Map ID
Direction
Distance
Elevation

MAP FINDINGS

Site

Database(s)

EDR ID Number
EPA ID Number

SE OF CHENE AND JEFFERSON (Continued)

U004181913

Piping Release Detection Ground Water Monitoring:	Not reported
Piping Release Detection Interstitial Monitoring Double Walled Piping:	Not reported
Piping Release Detection Interstitial Monitoring Second Containment:	Not reported
Piping Release Detection Line Tightness Testing:	Not reported
Piping Release Detection Other:	Not reported
Piping Release Detection Other Comment:	Not reported
Piping Release Detection Vapor Monitoring:	Not reported
Piping Material Bare Steel:	Not reported
Piping Material Cathodically Protected:	Not reported
Piping Material Copper:	Not reported
Piping Material Double Walled:	Not reported
Piping Material Enviroflex:	Not reported
Piping Material Fiberglass Reinforced Plastic:	Not reported
Piping Material Flexible Piping:	Not reported
Piping Material Galvanized Steel:	Not reported
Piping Material Geo Flex:	Not reported
Piping Material Other:	Not reported
Piping Material Other Comment:	Not reported
Piping Material Unknown:	CHECKED
Piping Type Gravity Fed:	Not reported
Piping Type Has Piping Been Repaired:	Not reported
Piping Type Not Marked on Form:	Not reported
Piping Type Pressure (Remote):	Not reported
Piping Type Suction: No Valve at Tank	Not reported
Piping Type Suction: Valve at Tank	Not reported
Tank Material Asphalt Coated or Bare Steel:	Not reported
Tank Material Cathodically Protected Steel:	Not reported
Tank Material Composite (Steel With Fiberglass):	Not reported
Tank Material Concrete:	Not reported
Tank Material Double Walled:	Not reported
Tank Material Epoxy Coated Steel:	Not reported
Tank Material Excavation Liner:	Not reported
Tank Material Fiberglass Reinforced Plastic:	Not reported
Tank Material Has Tank Been Repaired:	Not reported
Tank Material Lined Interior:	Not reported
Tank Material Other:	Not reported
Tank Material Description of Other Construction:	Not reported
Tank Material Polyethylene Tank Jacket:	Not reported
Tank Material Unknown:	CHECKED
Latitude:	Not reported
Longitude:	Not reported
Facility Type:	CLOSED
Facility ID:	00040145
Owner Country:	Not reported
Owner Name:	OWNER ADDRESS UNKNOWN
Owner Address:	NOT RECORDED
Owner City:	NOT RECORDED
Owner State:	XX
Owner Zip:	99999
Owner Contact:	Not reported
Owner Phone:	Not reported
Contact:	Not reported
Contact Phone:	Not reported
Date of Collection:	Not reported
Accuracy:	Not reported
Horizontal Datum:	Not reported

Map ID
 Direction
 Distance
 Elevation

MAP FINDINGS

Site

Database(s)

EDR ID Number
 EPA ID Number

SE OF CHENE AND JEFFERSON (Continued)

U004181913

Accuracy Value Unit:	Not reported
Source:	Not reported
Point Line Area:	Not reported
Desc Category:	Not reported
Method of Collection:	Not reported
District:	Not reported
Tank ID:	2
Capacity:	Not reported
Tank Status:	Removed from Ground
Substance:	Other, UNK
Install Date:	Not reported
Remove Date:	07/17/1997
Tank Number:	UTK-063383-15
Tank Details Compartments:	Not reported
Tank Details Number of Compartments:	Not reported
Tank Release Detection Automatic Tank Gauging:	Not reported
Tank Release Detection Groundwater Monitoring:	Not reported
Impressed Device:	Not reported
Tank Release Detection Inter Monitoring/Second Conainment:	Not reported
Tank Release Detection Interstitial Monitoring Double Walled Tank/Piping:	Not reported
Tank Release Detection Inventory Control:	Not reported
Tank Release Detection Manual (Static) Tank Gauging:	Not reported
Tank Release Detection Other:	Not reported
Tank Release Detection Other Comment:	Not reported
Tank Release Detection Tank Tightness Testing:	Not reported
Tank Release Detection Vapor Monitoring:	Not reported
Piping Release Detection Automatic Line Leak Detectors:	Not reported
Piping Release Detection Ground Water Monitoring:	Not reported
Piping Release Detection Interstitial Monitoring Double Walled Piping:	Not reported
Piping Release Detection Interstitial Monitoring Second Containment:	Not reported
Piping Release Detection Line Tightness Testing:	Not reported
Piping Release Detection Other:	Not reported
Piping Release Detection Other Comment:	Not reported
Piping Release Detection Vapor Monitoring:	Not reported
Piping Material Bare Steel:	Not reported
Piping Material Cathodically Protected:	Not reported
Piping Material Copper:	Not reported
Piping Material Double Walled:	Not reported
Piping Material Enviroflex:	Not reported
Piping Material Fiberglass Reinforced Plastic:	Not reported
Piping Material Flexible Piping:	Not reported
Piping Material Galvanized Steel:	Not reported
Piping Material Geo Flex:	Not reported
Piping Material Other:	Not reported
Piping Material Other Comment:	Not reported
Piping Material Unknown:	CHECKED
Piping Type Gravity Fed:	Not reported
Piping Type Has Piping Been Repaired:	Not reported
Piping Type Not Marked on Form:	Not reported
Piping Type Pressure (Remote):	Not reported
Piping Type Suction: No Valve at Tank	Not reported
Piping Type Suction: Valve at Tank	Not reported
Tank Material Asphalt Coated or Bare Steel:	Not reported
Tank Material Cathodically Protected Steel:	Not reported
Tank Material Composite (Steel With Fiberglass):	Not reported
Tank Material Concrete:	Not reported
Tank Material Double Walled:	Not reported

Map ID
 Direction
 Distance
 Elevation

MAP FINDINGS

Site

Database(s)

EDR ID Number
 EPA ID Number

SE OF CHENE AND JEFFERSON (Continued)

U004181913

Tank Material Epoxy Coated Steel:		Not reported
Tank Material Excavation Liner:		Not reported
Tank Material Fiberglass Reinforced Plastic:		Not reported
Tank Material Has Tank Been Repaired:		Not reported
Tank Material Lined Interior:		Not reported
Tank Material Other:		Not reported
Tank Material Description of Other Construction:		Not reported
Tank Material Polyethylene Tank Jacket:		Not reported
Tank Material Unknown:		CHECKED
Latitude:	Not reported	
Longitude:	Not reported	
Facility Type:	CLOSED	
Facility ID:	00040145	
Owner Country:	Not reported	
Owner Name:	OWNER ADDRESS UNKNOWN	
Owner Address:	NOT RECORDED	
Owner City:	NOT RECORDED	
Owner State:	XX	
Owner Zip:	99999	
Owner Contact:	Not reported	
Owner Phone:	Not reported	
Contact:	Not reported	
Contact Phone:	Not reported	
Date of Collection:	Not reported	
Accuracy:	Not reported	
Horizontal Datum:	Not reported	
Accuracy Value Unit:	Not reported	
Source:	Not reported	
Point Line Area:	Not reported	
Desc Category:	Not reported	
Method of Collection:	Not reported	
District:	Not reported	
Tank ID:	1	
Capacity:	Not reported	
Tank Status:	Removed from Ground	
Substance:	Other, UNK	
Install Date:	Not reported	
Remove Date:	07/17/1997	
Tank Number:	UTK-009682-15	
Tank Details Compartments:		Not reported
Tank Details Number of Compartments:		Not reported
Tank Release Detection Automatic Tank Gauging:		Not reported
Tank Release Detection Groundwater Monitoring:		Not reported
Impressed Device:		Not reported
Tank Release Detection Inter Monitoring/Second Conatinment:		Not reported
Tank Release Detection Interstitial Monitoring Double Walled Tank/Piping:		Not reported
Tank Release Detection Inventory Control:		Not reported
Tank Release Detection Manual (Static) Tank Gauging:		Not reported
Tank Release Detection Other:		Not reported
Tank Release Detection Other Comment:		Not reported
Tank Release Detection Tank Tightness Testing:		Not reported
Tank Release Detection Vapor Monitoring:		Not reported
Piping Release Detection Automatic Line Leak Detectors:		Not reported
Piping Release Detection Ground Water Monitoring:		Not reported
Piping Release Detection Interstitial Monitoring Double Walled Piping:		Not reported
Piping Release Detection Interstitial Monitoring Second Containment:		Not reported

Map ID
 Direction
 Distance
 Elevation

MAP FINDINGS

Site

Database(s)

EDR ID Number
 EPA ID Number

SE OF CHENE AND JEFFERSON (Continued)

U004181913

Piping Release Detection Line Tightness Testing:	Not reported
Piping Release Detection Other:	Not reported
Piping Release Detection Other Comment:	Not reported
Piping Release Detection Vapor Monitoring:	Not reported
Piping Material Bare Steel:	Not reported
Piping Material Cathodically Protected:	Not reported
Piping Material Copper:	Not reported
Piping Material Double Walled:	Not reported
Piping Material Enviroflex:	Not reported
Piping Material Fiberglass Reinforced Plastic:	Not reported
Piping Material Flexible Piping:	Not reported
Piping Material Galvanized Steel:	Not reported
Piping Material Geo Flex:	Not reported
Piping Material Other:	Not reported
Piping Material Other Comment:	Not reported
Piping Material Unknown:	CHECKED
Piping Type Gravity Fed:	Not reported
Piping Type Has Piping Been Repaired:	Not reported
Piping Type Not Marked on Form:	Not reported
Piping Type Pressure (Remote):	Not reported
Piping Type Suction: No Valve at Tank	Not reported
Piping Type Suction: Valve at Tank	Not reported
Tank Material Asphalt Coated or Bare Steel:	Not reported
Tank Material Cathodically Protected Steel:	Not reported
Tank Material Composite (Steel With Fiberglass):	Not reported
Tank Material Concrete:	Not reported
Tank Material Double Walled:	Not reported
Tank Material Epoxy Coated Steel:	Not reported
Tank Material Excavation Liner:	Not reported
Tank Material Fiberglass Reinforced Plastic:	Not reported
Tank Material Has Tank Been Repaired:	Not reported
Tank Material Lined Interior:	Not reported
Tank Material Other:	Not reported
Tank Material Description of Other Construction:	Not reported
Tank Material Polyethylene Tank Jacket:	Not reported
Tank Material Unknown:	CHECKED
Latitude:	Not reported
Longitude:	Not reported

AP226
SSE
< 1/8
0.050 mi.
265 ft.

CITY OF DETROIT
2602 E JEFFERSON AVE
DETROIT, MI 48207
Site 3 of 4 in cluster AP

RCRA NonGen / NLR **1001202380**
FINDS **MIR000025692**
ECHO

Actual: RCRA NonGen / NLR:
594 ft. Date form received by agency: 12/31/2001

Focus Map: Facility name: CITY OF DETROIT
5 Facility address: 2602 E JEFFERSON AVE
 DETROIT, MI 48207

EPA ID: MIR000025692
 Mailing address: 1602 CADILLAC TOWER
 DETROIT, MI 48226

Contact: DEBBIE FISHER
 Contact address: 2602 E JEFFERSON AVE
 DETROIT, MI 48207

Contact country: US
 Contact telephone: 313-224-4550

Map ID
Direction
Distance
Elevation

MAP FINDINGS

Site

Database(s)

EDR ID Number
EPA ID Number

CITY OF DETROIT (Continued)

1001202380

Contact email: Not reported
EPA Region: 05
Classification: Non-Generator
Description: Handler: Non-Generators do not presently generate hazardous waste

Owner/Operator Summary:

Owner/operator name: NO ACTIVE O/OP AS NOT GENERATING WASTE
Owner/operator address: Not reported
Not reported
Owner/operator country: Not reported
Owner/operator telephone: Not reported
Owner/operator email: Not reported
Owner/operator fax: Not reported
Owner/operator extension: Not reported
Legal status: Private
Owner/Operator Type: Operator
Owner/Op start date: 01/01/2002
Owner/Op end date: Not reported

Owner/operator name: NO ACTIVE O/OP AS NOT GENERATING WASTE
Owner/operator address: Not reported
Not reported
Owner/operator country: Not reported
Owner/operator telephone: Not reported
Owner/operator email: Not reported
Owner/operator fax: Not reported
Owner/operator extension: Not reported
Legal status: Private
Owner/Operator Type: Owner
Owner/Op start date: 01/01/2002
Owner/Op end date: Not reported

Handler Activities Summary:

U.S. importer of hazardous waste: No
Mixed waste (haz. and radioactive): No
Recycler of hazardous waste: No
Transporter of hazardous waste: No
Treater, storer or disposer of HW: No
Underground injection activity: No
On-site burner exemption: No
Furnace exemption: No
Used oil fuel burner: No
Used oil processor: No
User oil refiner: No
Used oil fuel marketer to burner: No
Used oil Specification marketer: No
Used oil transfer facility: No
Used oil transporter: No

. Waste code: D001
. Waste name: IGNITABLE HAZARDOUS WASTES ARE THOSE WASTES WHICH HAVE A FLASHPOINT OF LESS THAN 140 DEGREES FAHRENHEIT AS DETERMINED BY A PENSKY-MARTENS CLOSED CUP FLASH POINT TESTER. ANOTHER METHOD OF DETERMINING THE FLASH POINT OF A WASTE IS TO REVIEW THE MATERIAL SAFETY DATA SHEET, WHICH CAN BE OBTAINED FROM THE MANUFACTURER OR DISTRIBUTOR OF THE MATERIAL. LACQUER THINNER IS AN EXAMPLE OF A COMMONLY USED SOLVENT

Map ID
Direction
Distance
Elevation

MAP FINDINGS

Site

Database(s)

EDR ID Number
EPA ID Number

CITY OF DETROIT (Continued)

1001202380

WHICH WOULD BE CONSIDERED AS IGNITABLE HAZARDOUS WASTE.

Historical Generators:

Date form received by agency: 07/15/1997
Site name: CITY OF DETROIT
Classification: Small Quantity Generator

. Waste code: D001
. Waste name: IGNITABLE HAZARDOUS WASTES ARE THOSE WASTES WHICH HAVE A FLASHPOINT OF LESS THAN 140 DEGREES FAHRENHEIT AS DETERMINED BY A PENSKY-MARTENS CLOSED CUP FLASH POINT TESTER. ANOTHER METHOD OF DETERMINING THE FLASH POINT OF A WASTE IS TO REVIEW THE MATERIAL SAFETY DATA SHEET, WHICH CAN BE OBTAINED FROM THE MANUFACTURER OR DISTRIBUTOR OF THE MATERIAL. LACQUER THINNER IS AN EXAMPLE OF A COMMONLY USED SOLVENT WHICH WOULD BE CONSIDERED AS IGNITABLE HAZARDOUS WASTE.

Violation Status: No violations found

FINDS:

Registry ID: 110003702093

Environmental Interest/Information System

RCRAInfo is a national information system that supports the Resource Conservation and Recovery Act (RCRA) program through the tracking of events and activities related to facilities that generate, transport, and treat, store, or dispose of hazardous waste. RCRAInfo allows RCRA program staff to track the notification, permit, compliance, and corrective action activities required under RCRA.

[Click this hyperlink](#) while viewing on your computer to access additional FINDS: detail in the EDR Site Report.

ECHO:

Envid: 1001202380
Registry ID: 110003702093
DFR URL: <http://echo.epa.gov/detailed-facility-report?fid=110003702093>

AU227 HARBORTOWN RIVERSIDE
SSE 3500 EAST JEFFERSON AVENUE
< 1/8 DETROIT, MI 48207

MI AUL S120847582
N/A

0.052 mi.
272 ft. Site 5 of 6 in cluster AU

Actual:
596 ft.

AUL:

Focus Map:
6

Status: Pending
Site Name: Harbortown
Property: On-Site
Land Use Restriction Type: RC
Program Type: Part 201
Program Support Assigned User: Not reported
Program Support Assigned Date: Not reported
Legal Description Of Property: Site Address
Based On The Deq Ref #: 11120117039
MDEQ Reference Number: RC-RRD-201-17-039
Property Or Description Restricted Area: Not reported

Map ID
 Direction
 Distance
 Elevation

MAP FINDINGS

Site

Database(s)

EDR ID Number
 EPA ID Number

HARBORTOWN RIVERSIDE (Continued)

S120847582

Lead Division:	RRD
File Name Of Hyperlinked Legal Doc:	Not reported
Mapped Polygons Area In Acres:	Not reported
Mapped Polygons Area In Square Miles:	Not reported
Date Data Entry Started:	Not reported
Date Data Entry Finished:	Not reported
Individual Or Staff Assoc With The Mapping:	Not reported
Program Used To Map Restricted Features:	Not reported
Date Legal Paperwork Stamped/Filed/Register Of Deeds:	Not reported
Commercial I Land Use Restriction:	0
Commercial Ii Land Use Restriction:	0
Commercial Iii Land Use Restriction:	0
Commercial Iv Land Use Restriction:	0
Industrial Land Use Restriction:	0
Residential Land Use Restriction:	0
Recreational Land Use Restriction:	0
Multiple Land-Use Restrictions:	0
Site Specific Restrictions:	0
Groundwater Consumption Restrictions:	0
Groundwater Contact Restrictions:	0
Special Well Construction Requirements:	0
Special Building Restrictions:	0
Excavation And Soil Movement Restrictions:	0
Soil Movement Requirements:	0
There Is A Restriction On All Construction:	0
Monitoring Well Protected, No Tampering Or Removal:	0
There Is An Exposure Barrier In Place:	0
There Is A Health And Safety Plan:	0
There Is A Permanent Marker On The Site:	0
Comment:	20170804 - Reference number was requested by Lynn Jankowski of Civil & Environmental Consultants Incorporated - Nick Ekel
Map Comments:	Not reported

AU228
SSE
 < 1/8
 0.052 mi.
 272 ft.

HARBORTOWN RIVERSIDE, LLC
3500 EAST JEFFERSON AVENUE
WAYNE (County), MI 48207
Site 6 of 6 in cluster AU

MI INVENTORY S116386099
N/A

Actual:
596 ft.
Focus Map:
6

INVENTORY:
 Bea Number: 201405929LV
 Township: Detroit
 District: Southeast MI
 Data Source: BEA
 Latitude: 42.34132
 Longitude: -83.01177

MAP FINDINGS

Map ID			EDR ID Number
Direction			EPA ID Number
Distance			
Elevation	Site	Database(s)	

AF229 RILEY MOTOR SALES INC EDR Hist Auto 1009494043
SSE 6430 E JEFF AVE N/A
< 1/8 DETROIT, MI
0.052 mi.
277 ft. Site 3 of 3 in cluster AF
Actual: EDR Hist Auto
600 ft.
Focus Map: Year: Name: Type:
6 1935 RILEY MOTOR SALES INC AUTOMOBILE REPAIRING
1935 RILEY MOTOR SALES INC AUTOMOBILE GARAGES
1935 GOGGIN LEE REAR AUTOMOBILE REPAIRING

AZ230 RIVERSIDE HAND LAUNDRY EDR Hist Cleaner 1009482141
SSE 6410 E JEFF AVE N/A
< 1/8 DETROIT, MI
0.052 mi.
277 ft. Site 3 of 7 in cluster AZ
Actual: EDR Hist Cleaner
599 ft.
Focus Map: Year: Name: Type:
6 1926 RIVERSIDE HAND LAUNDRY LAUNDRIES

AO231 CHONG SANG EDR Hist Cleaner 1009482615
NNW 7344 E CONGRESS N/A
< 1/8 DETROIT, MI
0.053 mi.
282 ft. Site 3 of 6 in cluster AO
Actual: EDR Hist Cleaner
597 ft.
Focus Map: Year: Name: Type:
6 1926 CHONG SANG LAUNDRIES

AO232 CHONG SANG EDR Hist Cleaner 1009482614
NNW 7344 CONGRESS E N/A
< 1/8 DETROIT, MI
0.053 mi.
282 ft. Site 4 of 6 in cluster AO
Actual: EDR Hist Cleaner
597 ft.
Focus Map: Year: Name: Type:
6 1921 CHONG SANG LAUNDRIES

Map ID
Direction
Distance
Elevation

MAP FINDINGS

Site

Database(s)

EDR ID Number
EPA ID Number

BA233
SSE
< 1/8
0.053 mi.
282 ft.

CITY OF DETROIT
6600 E JEFFERSON AVE
DETROIT, MI 48207

Site 1 of 5 in cluster BA

RCRA NonGen / NLR **1012181366**
FINDS **MIK956442859**
ECHO

Actual:
599 ft.

RCRA NonGen / NLR:

Date form received by agency: 02/03/2009

Focus Map:
6

Facility name: MICHELIN NORTH AMERICA INC

Facility address: 6600 E JEFFERSON AVE

DETROIT, MI 48207

EPA ID: MIK956442859

Mailing address: 200 E LONG LAKE RD
BLOOMFIELD HILLS, MI 48304

Contact: JEFFREY HAYNES

Contact address: 6600 E JEFFERSON AVE

DETROIT, MI 48207

Contact country: US

Contact telephone: 248-282-1070

Contact email: Not reported

EPA Region: 05

Classification: Non-Generator

Description: Handler: Non-Generators do not presently generate hazardous waste

Owner/Operator Summary:

Owner/operator name: CITY OF DETROIT

Owner/operator address: Not reported

Not reported

Owner/operator country: Not reported

Owner/operator telephone: Not reported

Owner/operator email: Not reported

Owner/operator fax: Not reported

Owner/operator extension: Not reported

Legal status: Municipal

Owner/Operator Type: Operator

Owner/Op start date: 01/02/1980

Owner/Op end date: Not reported

Owner/operator name: CITY OF DETROIT

Owner/operator address: Not reported

Not reported

Owner/operator country: Not reported

Owner/operator telephone: Not reported

Owner/operator email: Not reported

Owner/operator fax: Not reported

Owner/operator extension: Not reported

Legal status: Municipal

Owner/Operator Type: Owner

Owner/Op start date: 01/02/1980

Owner/Op end date: Not reported

Handler Activities Summary:

U.S. importer of hazardous waste: No

Mixed waste (haz. and radioactive): No

Recycler of hazardous waste: No

Transporter of hazardous waste: No

Treater, storer or disposer of HW: No

Underground injection activity: No

Map ID
Direction
Distance
Elevation

MAP FINDINGS

Site

Database(s)

EDR ID Number
EPA ID Number

CITY OF DETROIT (Continued)

1012181366

On-site burner exemption: No
Furnace exemption: No
Used oil fuel burner: No
Used oil processor: No
User oil refiner: No
Used oil fuel marketer to burner: No
Used oil Specification marketer: No
Used oil transfer facility: No
Used oil transporter: No

. Waste code: D001

. Waste name: IGNITABLE HAZARDOUS WASTES ARE THOSE WASTES WHICH HAVE A FLASHPOINT OF LESS THAN 140 DEGREES FAHRENHEIT AS DETERMINED BY A PENSKEY-MARTENS CLOSED CUP FLASH POINT TESTER. ANOTHER METHOD OF DETERMINING THE FLASH POINT OF A WASTE IS TO REVIEW THE MATERIAL SAFETY DATA SHEET, WHICH CAN BE OBTAINED FROM THE MANUFACTURER OR DISTRIBUTOR OF THE MATERIAL. LACQUER THINNER IS AN EXAMPLE OF A COMMONLY USED SOLVENT WHICH WOULD BE CONSIDERED AS IGNITABLE HAZARDOUS WASTE.

Violation Status: No violations found

FINDS:

Registry ID: 110003581222

Environmental Interest/Information System

RCRAInfo is a national information system that supports the Resource Conservation and Recovery Act (RCRA) program through the tracking of events and activities related to facilities that generate, transport, and treat, store, or dispose of hazardous waste. RCRAInfo allows RCRA program staff to track the notification, permit, compliance, and corrective action activities required under RCRA.

[Click this hyperlink](#) while viewing on your computer to access additional FINDS: detail in the EDR Site Report.

ECHO:

Envid: 1012181366
Registry ID: 110003581222
DFR URL: <http://echo.epa.gov/detailed-facility-report?fid=110003581222>

**BA234
SSE
< 1/8
0.053 mi.
282 ft.**

**CITY OF DETROIT
6600 E JEFFERSON AVE
DETROIT, MI 48207**

**RCRA NonGen / NLR 1000368423
MID005370267**

Site 2 of 5 in cluster BA

**Actual:
599 ft.**

RCRA NonGen / NLR:

Date form received by agency: 09/14/2001

**Focus Map:
6**

Facility name: CITY OF DETROIT
Facility address: 6600 E JEFFERSON AVE
DETROIT, MI 48207

EPA ID: MID005370267
Mailing address: 660 WOODWARD AVE
DETROIT, MI 48226

Contact: RAYMOND SCOTT
Contact address: 6600 E JEFFERSON AVE

Map ID
Direction
Distance
Elevation

MAP FINDINGS

Site

Database(s)

EDR ID Number
EPA ID Number

CITY OF DETROIT (Continued)

1000368423

DETROIT, MI 48207
Contact country: US
Contact telephone: 313-237-5053
Contact email: Not reported
EPA Region: 05
Classification: Non-Generator
Description: Handler: Non-Generators do not presently generate hazardous waste

Owner/Operator Summary:

Owner/operator name: CITY OF DETROIT CEDD
Owner/operator address: Not reported
Not reported
Owner/operator country: Not reported
Owner/operator telephone: Not reported
Owner/operator email: Not reported
Owner/operator fax: Not reported
Owner/operator extension: Not reported
Legal status: Municipal
Owner/Operator Type: Operator
Owner/Op start date: 01/01/1970
Owner/Op end date: Not reported

Owner/operator name: CITY OF DETROIT CEDD
Owner/operator address: Not reported
Not reported
Owner/operator country: Not reported
Owner/operator telephone: Not reported
Owner/operator email: Not reported
Owner/operator fax: Not reported
Owner/operator extension: Not reported
Legal status: Municipal
Owner/Operator Type: Owner
Owner/Op start date: 01/01/1970
Owner/Op end date: Not reported

Handler Activities Summary:

U.S. importer of hazardous waste: No
Mixed waste (haz. and radioactive): No
Recycler of hazardous waste: No
Transporter of hazardous waste: No
Treater, storer or disposer of HW: No
Underground injection activity: No
On-site burner exemption: No
Furnace exemption: No
Used oil fuel burner: No
Used oil processor: No
Used oil refiner: No
Used oil fuel marketer to burner: No
Used oil Specification marketer: No
Used oil transfer facility: No
Used oil transporter: No

Waste code: D001
Waste name: IGNITABLE HAZARDOUS WASTES ARE THOSE WASTES WHICH HAVE A FLASHPOINT OF LESS THAN 140 DEGREES FAHRENHEIT AS DETERMINED BY A PENSKY-MARTENS CLOSED CUP FLASH POINT TESTER. ANOTHER METHOD OF DETERMINING THE

Map ID
Direction
Distance
Elevation

MAP FINDINGS

Site

Database(s)

EDR ID Number
EPA ID Number

CITY OF DETROIT (Continued)

1000368423

FLASH POINT OF A WASTE IS TO REVIEW THE MATERIAL SAFETY DATA SHEET, WHICH CAN BE OBTAINED FROM THE MANUFACTURER OR DISTRIBUTOR OF THE MATERIAL. LACQUER THINNER IS AN EXAMPLE OF A COMMONLY USED SOLVENT WHICH WOULD BE CONSIDERED AS IGNITABLE HAZARDOUS WASTE.

Historical Generators:

Date form received by agency: 08/18/1980
Site name: CITY OF DETROIT
Classification: Not a generator, verified

Waste code: D001
Waste name: IGNITABLE HAZARDOUS WASTES ARE THOSE WASTES WHICH HAVE A FLASHPOINT OF LESS THAN 140 DEGREES FAHRENHEIT AS DETERMINED BY A PENSKEY-MARTENS CLOSED CUP FLASH POINT TESTER. ANOTHER METHOD OF DETERMINING THE FLASH POINT OF A WASTE IS TO REVIEW THE MATERIAL SAFETY DATA SHEET, WHICH CAN BE OBTAINED FROM THE MANUFACTURER OR DISTRIBUTOR OF THE MATERIAL. LACQUER THINNER IS AN EXAMPLE OF A COMMONLY USED SOLVENT WHICH WOULD BE CONSIDERED AS IGNITABLE HAZARDOUS WASTE.

Violation Status: No violations found

BA235
SSE
< 1/8
0.053 mi.
282 ft.

UNIROYAL - MICHELIN
6600 EAST JEFFERSON
DETROIT, MI 48207
Site 3 of 5 in cluster BA

MI INVENTORY S117440352
N/A

Actual:
599 ft.
Focus Map:
6

INVENTORY:
Bea Number: Not reported
Township: Detroit
District: Southeast MI
Data Source: Part 201
Latitude: 42.3444
Longitude: -83.00471

BA236
SSE
< 1/8
0.053 mi.
282 ft.

UNIROYAL PROPERTIES
6600 EAST JEFFERSON
DETROIT, MI 48207
Site 4 of 5 in cluster BA

MI BROWNFIELDS S108417566
MI PART 201 N/A
MI SPILLS

Actual:
599 ft.
Focus Map:
6

BROWNFIELDS:
Facility ID: Not reported
Region: 1
Status: Not reported
Property Use: Not reported
BEA: No
Ernie Id Number: 82000213

PART 201:
Facility ID: 82000213
Facility Status: Interim Response in progress
Source: Petroleum Refining
SAM Score: 43
SAM Score Date: 04/12/2004
Township: 02S

Map ID
Direction
Distance
Elevation

MAP FINDINGS

Site

Database(s)

EDR ID Number
EPA ID Number

UNIROYAL PROPERTIES (Continued)

S108417566

Range: 12E
Section: 10
Quarter: NE
Quarter/Quarter: NW
Pollutants: Benzene; Carbon disulfide; CN; Ethylbenzene; Toluene; Xylenes; Hg; PNAs

PEAS:

Incident Date: 12/29/2011
Office Status: OFFICE HOURS
Initials of Incoming Operator: MMC
Time Received by DNRE Staff: Not reported
Time Occur: Not reported
Date Of PEAS Call: Not reported
Complainant / Company: Not reported
Complainant Address: 6600 EAST JEFFERSON
Company Involved: UNSURE
DEQ Division Involved: Not reported
Incident Description: SITE ON THE DETROIT RIVER IS CONTAMINATED, AND NO SIGNS ON THE TRUCKS
Incident Description: SAYING CONTAMINATED, AND DIRT IS SPILLING ON THE STREETS AND
Incident Description: YOU CAN SMELL IT WHEN THE LEAVE THE SITE ON JEFFERSON AVE, CALLER
Incident Description: WOULD LIKE A CALL BACK FROM SOMEONE
Description: Not reported
Date Discovered: 11/29/2011
Time Discovered: 1200 HOURS
Office/After Hours: Not reported
Party Involved - Phone 1: Not reported
Party Involved - Phone 2: Not reported
Ongoing?: Not reported
Release Secured: Not reported
Source: Not reported
Source decode: Not reported
Lead Division 2: Not reported
Party Involved Type: Not reported
Latitude: Not reported
Longitude: Not reported
Release/Incident Ctrl: Not reported
Release/Incident Ctrl Detail: Not reported
Special Referral: Not reported

BA237
SSE
< 1/8
0.053 mi.
282 ft.

DUPONT
6600 E JEFFERSON AVE
DETROIT, MI 48207
Site 5 of 5 in cluster BA

RCRA NonGen / NLR **1012181409**
MIK975992314

Actual:
599 ft.

RCRA NonGen / NLR:
Date form received by agency: 01/20/2009

Focus Map:
6

Facility name: DUPONT
Facility address: 6600 E JEFFERSON AVE
DETROIT, MI 48207
EPA ID: MIK975992314
Mailing address: 4417 LANCASTER PIKE
WILMINGTON, DE 19805
Contact: THOMAS STILLEY
Contact address: 6600 E JEFFERSON AVE
DETROIT, MI 48207

Map ID
Direction
Distance
Elevation

MAP FINDINGS

Site

Database(s)

EDR ID Number
EPA ID Number

DUPONT (Continued)

1012181409

Contact country: US
Contact telephone: 302-892-7601
Contact email: Not reported
EPA Region: 05
Classification: Non-Generator
Description: Handler: Non-Generators do not presently generate hazardous waste

Owner/Operator Summary:

Owner/operator name: DUPONT
Owner/operator address: Not reported
Not reported
Owner/operator country: Not reported
Owner/operator telephone: Not reported
Owner/operator email: Not reported
Owner/operator fax: Not reported
Owner/operator extension: Not reported
Legal status: Private
Owner/Operator Type: Owner
Owner/Op start date: 01/20/2009
Owner/Op end date: Not reported

Owner/operator name: DUPONT
Owner/operator address: Not reported
Not reported
Owner/operator country: Not reported
Owner/operator telephone: Not reported
Owner/operator email: Not reported
Owner/operator fax: Not reported
Owner/operator extension: Not reported
Legal status: Private
Owner/Operator Type: Operator
Owner/Op start date: 01/20/2009
Owner/Op end date: Not reported

Owner/operator name: CITY OF DETROIT (PROPERTY OWNER)
Owner/operator address: Not reported
Not reported
Owner/operator country: Not reported
Owner/operator telephone: Not reported
Owner/operator email: Not reported
Owner/operator fax: Not reported
Owner/operator extension: Not reported
Legal status: Municipal
Owner/Operator Type: Owner
Owner/Op start date: 01/02/1980
Owner/Op end date: Not reported

Handler Activities Summary:

U.S. importer of hazardous waste: No
Mixed waste (haz. and radioactive): No
Recycler of hazardous waste: No
Transporter of hazardous waste: No
Treater, storer or disposer of HW: No
Underground injection activity: No
On-site burner exemption: No
Furnace exemption: No

Map ID
Direction
Distance
Elevation

MAP FINDINGS

Site

Database(s)

EDR ID Number
EPA ID Number

DUPONT (Continued)

1012181409

Used oil fuel burner: No
Used oil processor: No
User oil refiner: No
Used oil fuel marketer to burner: No
Used oil Specification marketer: No
Used oil transfer facility: No
Used oil transporter: No

Waste code: D001
Waste name:

IGNITABLE HAZARDOUS WASTES ARE THOSE WASTES WHICH HAVE A FLASHPOINT OF LESS THAN 140 DEGREES FAHRENHEIT AS DETERMINED BY A PENSKEY-MARTENS CLOSED CUP FLASH POINT TESTER. ANOTHER METHOD OF DETERMINING THE FLASH POINT OF A WASTE IS TO REVIEW THE MATERIAL SAFETY DATA SHEET, WHICH CAN BE OBTAINED FROM THE MANUFACTURER OR DISTRIBUTOR OF THE MATERIAL. LACQUER THINNER IS AN EXAMPLE OF A COMMONLY USED SOLVENT WHICH WOULD BE CONSIDERED AS IGNITABLE HAZARDOUS WASTE.

Violation Status: No violations found

238
SSE
< 1/8
0.055 mi.
288 ft.

COMERICA INC
2700 E JEFFERSON AVE
DETROIT, MI 48207

MI LUST U001147907
MI UST N/A
MI WDS

Actual:
594 ft.
Focus Map:
5

LUST:
Facility ID: 00036469
Source: STATE OF MICHIGAN
Owner Name: Comerica Inc
Owner Address: C/O PETER FLEMING 3701 HAMLIN RD
Owner City,St,Zip: AUBURN HILLS, MI 48326
Owner Contact: Not reported
Owner Phone: (313) 370-5213
Country: USA
District: Southeast MI
Site Name: Comerica Bank
Latitude: 42.33853
Longitude: -83.02162
Date of Collection: 01/11/2001
Method of Collection: Address Matching-House Number
Accuracy: 100
Accuracy Value Unit: FEET
Horizontal Data: NAD83
Point Line Area: POINT
Desc Category: Plant Entrance (Freight)

Leak Number: C-1269-92
Release Date: 07/30/1992
Substance Released: Gasoline
Release Status: Closed
Release Closed Date: 10/19/1993

UST:
Facility Type: CLOSED
Facility ID: 00036469
Owner Country: Not reported
Owner Name: COMERICA INC
Owner Address: C/O PETER FLEMING 3701 HAMLIN RD
Owner City: AUBURN HILLS

Map ID
Direction
Distance
Elevation

MAP FINDINGS

Site

Database(s)

EDR ID Number
EPA ID Number

COMERICA INC (Continued)

U001147907

Owner State:	MI	
Owner Zip:	48326	
Owner Contact:	Not reported	
Owner Phone:	3133705213	
Contact:	PETER FLEMING	
Contact Phone:	(313) 370-5213	
Date of Collection:	01/11/2001	
Accuracy:	100	
Horizontal Datum:	NAD83	
Accuracy Value Unit:	FEET	
Source:	STATE OF MICHIGAN	
Point Line Area:	POINT	
Desc Category:	Plant Entrance (Freight)	
Method of Collection:	Address Matching-House Number	
District:	Region 1 - SE Michigan District Office	
Tank ID:	1	
Capacity:	10000	
Tank Status:	Removed from Ground	
Substance:	Other, UNK	
Install Date:	Not reported	
Remove Date:	08/01/1992	
Tank Number:	UTK-018724-15	
Tank Details Compartments:		Not reported
Tank Details Number of Compartments:		Not reported
Tank Release Detection Automatic Tank Gauging:		Not reported
Tank Release Detection Groundwater Monitoring:		Not reported
Impressed Device:		Not reported
Tank Release Detection Inter Monitoring/Second Conainment:		Not reported
Tank Release Detection Interstitial Monitoring Double Walled Tank/Piping:		Not reported
Tank Release Detection Inventory Control:		Not reported
Tank Release Detection Manual (Static) Tank Gauging:		Not reported
Tank Release Detection Other:		Not reported
Tank Release Detection Other Comment:		Not reported
Tank Release Detection Tank Tightness Testing:		Not reported
Tank Release Detection Vapor Monitoring:		Not reported
Piping Release Detection Automatic Line Leak Detectors:		Not reported
Piping Release Detection Ground Water Monitoring:		Not reported
Piping Release Detection Interstitial Monitoring Double Walled Piping:		Not reported
Piping Release Detection Interstitial Monitoring Second Containment:		Not reported
Piping Release Detection Line Tightness Testing:		Not reported
Piping Release Detection Other:		Not reported
Piping Release Detection Other Comment:		Not reported
Piping Release Detection Vapor Monitoring:		Not reported
Piping Material Bare Steel:		Not reported
Piping Material Cathodically Protected:		Not reported
Piping Material Copper:		Not reported
Piping Material Double Walled:		Not reported
Piping Material Enviroflex:		Not reported
Piping Material Fiberglass Reinforced Plastic:		Not reported
Piping Material Flexible Piping:		Not reported
Piping Material Galvanized Steel:		Not reported
Piping Material Geo Flex:		Not reported
Piping Material Other:		Not reported
Piping Material Other Comment:		Not reported
Piping Material Unknown:		CHECKED
Piping Type Gravity Fed:		Not reported
Piping Type Has Piping Been Repaired:		Not reported

Map ID
Direction
Distance
Elevation

MAP FINDINGS

Site

Database(s)

EDR ID Number
EPA ID Number

COMERICA INC (Continued)

U001147907

Piping Type Not Marked on Form: Not reported
Piping Type Pressure (Remote): Not reported
Piping Type Suction: No Valve at Tank Not reported
Piping Type Suction: Valve at Tank Not reported
Tank Material Asphalt Coated or Bare Steel: Not reported
Tank Material Cathodically Protected Steel: Not reported
Tank Material Composite (Steel With Fiberglass): Not reported
Tank Material Concrete: Not reported
Tank Material Double Walled: Not reported
Tank Material Epoxy Coated Steel: Not reported
Tank Material Excavation Liner: Not reported
Tank Material Fiberglass Reinforced Plastic: Not reported
Tank Material Has Tank Been Repaired: Not reported
Tank Material Lined Interior: Not reported
Tank Material Other: Not reported
Tank Material Description of Other Construction: Not reported
Tank Material Polyethylene Tank Jacket: Not reported
Tank Material Unknown: CHECKED
Latitude: 42.33853
Longitude: -83.02162

WDS:

Site Id: MIG000033204
WMD Id: 446844
Site Specific Name: COMERICA BANK
Mailing Address: 2700 E JEFFERSON AVE
Mailing City/State/Zip: 48207
Mailing County: WAYNE

AQ239
SSE
< 1/8
0.056 mi.
295 ft.

HENRY FORD HEALTH SYSTEM DBA HENRY FORD HOSPITAL
3370 E JEFFERSON AVE
DETROIT, MI 48207
Site 3 of 3 in cluster AQ

RCRA-CESQG **1016142351**
FINDS **MIK733879835**
ECHO

Actual:
593 ft.
Focus Map:
6

RCRA-CESQG:
Date form received by agency: 05/23/2013
Facility name: HENRY FORD HEALTH SYSTEM DBA HENRY FORD HOSPITAL
Facility address: 3370 E JEFFERSON AVE
DETROIT, MI 48207
EPA ID: MIK733879835
Contact: MELISSA LITTLE
Contact address: Not reported
Not reported
Contact country: US
Contact telephone: 313-656-1603
Contact email: MLITTLE1@HFHS.ORG
EPA Region: 05
Classification: Conditionally Exempt Small Quantity Generator
Description: Handler: generates 100 kg or less of hazardous waste per calendar month, and accumulates 1000 kg or less of hazardous waste at any time; or generates 1 kg or less of acutely hazardous waste per calendar month, and accumulates at any time: 1 kg or less of acutely hazardous waste; or 100 kg or less of any residue or contaminated soil, waste or other debris resulting from the cleanup of a spill, into or on any land or water, of acutely hazardous waste; or generates 100 kg or less of any residue or contaminated soil, waste or other debris resulting

Map ID
Direction
Distance
Elevation

MAP FINDINGS

Site

Database(s)

EDR ID Number
EPA ID Number

HENRY FORD HEALTH SYSTEM DBA HENRY FORD HOSPITAL (Continued)

1016142351

from the cleanup of a spill, into or on any land or water, of acutely hazardous waste during any calendar month, and accumulates at any time: 1 kg or less of acutely hazardous waste; or 100 kg or less of any residue or contaminated soil, waste or other debris resulting from the cleanup of a spill, into or on any land or water, of acutely hazardous waste

Owner/Operator Summary:

Owner/operator name: HENRY FORD HEALTH SYSTEM
Owner/operator address: Not reported
Not reported
Owner/operator country: Not reported
Owner/operator telephone: Not reported
Owner/operator email: Not reported
Owner/operator fax: Not reported
Owner/operator extension: Not reported
Legal status: Private
Owner/Operator Type: Operator
Owner/Op start date: 06/01/2004
Owner/Op end date: Not reported

Owner/operator name: HENRY FORD HEALTH SYSTEM
Owner/operator address: Not reported
Not reported
Owner/operator country: Not reported
Owner/operator telephone: Not reported
Owner/operator email: Not reported
Owner/operator fax: Not reported
Owner/operator extension: Not reported
Legal status: Private
Owner/Operator Type: Owner
Owner/Op start date: 06/01/2004
Owner/Op end date: Not reported

Handler Activities Summary:

U.S. importer of hazardous waste: No
Mixed waste (haz. and radioactive): No
Recycler of hazardous waste: No
Transporter of hazardous waste: No
Treater, storer or disposer of HW: No
Underground injection activity: No
On-site burner exemption: No
Furnace exemption: No
Used oil fuel burner: No
Used oil processor: No
User oil refiner: No
Used oil fuel marketer to burner: No
Used oil Specification marketer: No
Used oil transfer facility: No
Used oil transporter: No

. Waste code: D001

. Waste name: IGNITABLE HAZARDOUS WASTES ARE THOSE WASTES WHICH HAVE A FLASHPOINT OF LESS THAN 140 DEGREES FAHRENHEIT AS DETERMINED BY A PENSKEY-MARTENS CLOSED CUP FLASH POINT TESTER. ANOTHER METHOD OF DETERMINING THE FLASH POINT OF A WASTE IS TO REVIEW THE MATERIAL SAFETY DATA SHEET,

Map ID
 Direction
 Distance
 Elevation

MAP FINDINGS

Site

Database(s)

EDR ID Number
 EPA ID Number

HENRY FORD HEALTH SYSTEM DBA HENRY FORD HOSPITAL (Continued)

1016142351

WHICH CAN BE OBTAINED FROM THE MANUFACTURER OR DISTRIBUTOR OF THE MATERIAL. LACQUER THINNER IS AN EXAMPLE OF A COMMONLY USED SOLVENT WHICH WOULD BE CONSIDERED AS IGNITABLE HAZARDOUS WASTE.

Violation Status: No violations found

FINDS:

Registry ID: 110055448519

Environmental Interest/Information System

RCRAInfo is a national information system that supports the Resource Conservation and Recovery Act (RCRA) program through the tracking of events and activities related to facilities that generate, transport, and treat, store, or dispose of hazardous waste. RCRAInfo allows RCRA program staff to track the notification, permit, compliance, and corrective action activities required under RCRA.

[Click this hyperlink](#) while viewing on your computer to access additional FINDS: detail in the EDR Site Report.

ECHO:

Envid: 1016142351
 Registry ID: 110055448519
 DFR URL: <http://echo.epa.gov/detailed-facility-report?fid=110055448519>

BB240	STAUBIN AUTO BODY REPAIR	EDR Hist Auto	1009492172
SSE	434 STAUBIN AVE		N/A
< 1/8	DETROIT, MI		
0.056 mi.			
296 ft.	Site 1 of 4 in cluster BB		
Actual:	EDR Hist Auto		
594 ft.			
Focus Map:	Year: Name:	Type:	
5	1935 STAUBIN-LARNED GARAGE	AUTOMOBILE REPAIRING	

BC241	C & Z INC	EDR Hist Cleaner	1019946532
SSE	3434 E JEFFERSON AVE		N/A
< 1/8	DETROIT, MI 48207		
0.056 mi.			
298 ft.	Site 1 of 2 in cluster BC		
Actual:	EDR Hist Cleaner		
595 ft.			
Focus Map:	Year: Name:	Type:	
6	1994 C & Z INC	Drycleaning Plants, Except Rugs	
	1995 C & Z INC	Drycleaning Plants, Except Rugs	
	1996 C & Z INC	Drycleaning Plants, Except Rugs	
	1997 C & Z INC	Drycleaning Plants, Except Rugs	
	1998 C & Z INC	Drycleaning Plants, Except Rugs	
	2010 C & Z INC	Drycleaning Plants, Except Rugs	
	2011 C & Z INC	Drycleaning Plants, Except Rugs	
	2012 C & Z INC	Drycleaning Plants, Except Rugs	
	2013 C & Z INC	Drycleaning Plants, Except Rugs	

Map ID
Direction
Distance
Elevation

MAP FINDINGS

Site

Database(s)

EDR ID Number
EPA ID Number

C & Z INC (Continued)

1019946532

2014 C & Z INC

Drycleaning Plants, Except Rugs

BC242
SSE
< 1/8
0.057 mi.
300 ft.

RITE AID #4485
3456 E JEFFERSON AVE
DETROIT, MI 48207

RCRA-CESQG

1015753916
MIK200385967

Site 2 of 2 in cluster BC

Actual:
595 ft.

RCRA-CESQG:

Date form received by agency: 02/05/2016

Focus Map:
6

Facility name: RITE AID #4485
Facility address: 3456 E JEFFERSON AVE
DETROIT, MI 48207-4200

EPA ID: MIK200385967

Mailing address: HUNTER LN
ATT EH&S
CAMP HILL, MI 17011-2400

Contact: DAVID W CROZIER
Contact address: HUNTER LN ATT EH&S
CAMP HILL, PA 17011-2400

Contact country: Not reported

Contact telephone: 717-972-3989

Contact email: EHS@RITEAID.COM

EPA Region: 05

Classification: Conditionally Exempt Small Quantity Generator

Description: Handler: generates 100 kg or less of hazardous waste per calendar month, and accumulates 1000 kg or less of hazardous waste at any time; or generates 1 kg or less of acutely hazardous waste per calendar month, and accumulates at any time: 1 kg or less of acutely hazardous waste; or 100 kg or less of any residue or contaminated soil, waste or other debris resulting from the cleanup of a spill, into or on any land or water, of acutely hazardous waste; or generates 100 kg or less of any residue or contaminated soil, waste or other debris resulting from the cleanup of a spill, into or on any land or water, of acutely hazardous waste during any calendar month, and accumulates at any time: 1 kg or less of acutely hazardous waste; or 100 kg or less of any residue or contaminated soil, waste or other debris resulting from the cleanup of a spill, into or on any land or water, of acutely hazardous waste

Owner/Operator Summary:

Owner/operator name: PERRY DRUG STORES INC

Owner/operator address: Not reported
Not reported

Owner/operator country: Not reported

Owner/operator telephone: Not reported

Owner/operator email: Not reported

Owner/operator fax: Not reported

Owner/operator extension: Not reported

Legal status: Private

Owner/Operator Type: Operator

Owner/Op start date: 04/03/1995

Owner/Op end date: Not reported

Owner/operator name: RITE AID CORPORATION

Owner/operator address: Not reported
Not reported

Map ID
Direction
Distance
Elevation

MAP FINDINGS

Site

Database(s)

EDR ID Number
EPA ID Number

RITE AID #4485 (Continued)

1015753916

Owner/operator country: Not reported
Owner/operator telephone: Not reported
Owner/operator email: Not reported
Owner/operator fax: Not reported
Owner/operator extension: Not reported
Legal status: Private
Owner/Operator Type: Owner
Owner/Op start date: 04/03/1995
Owner/Op end date: Not reported

Owner/operator name: RITE AID CORPORATION
Owner/operator address: HUNTER LN ATT EH&S
CAMP HILL, PA 17011

Owner/operator country: Not reported
Owner/operator telephone: 717-972-3989
Owner/operator email: Not reported
Owner/operator fax: Not reported
Owner/operator extension: Not reported
Legal status: Private
Owner/Operator Type: Owner
Owner/Op start date: 04/03/1995
Owner/Op end date: Not reported

Owner/operator name: RITE AID CORPORATION
Owner/operator address: Not reported
Not reported

Owner/operator country: Not reported
Owner/operator telephone: Not reported
Owner/operator email: Not reported
Owner/operator fax: Not reported
Owner/operator extension: Not reported
Legal status: Private
Owner/Operator Type: Operator
Owner/Op start date: 04/03/1995
Owner/Op end date: Not reported

Handler Activities Summary:

U.S. importer of hazardous waste: No
Mixed waste (haz. and radioactive): No
Recycler of hazardous waste: No
Transporter of hazardous waste: No
Treater, storer or disposer of HW: No
Underground injection activity: No
On-site burner exemption: No
Furnace exemption: No
Used oil fuel burner: No
Used oil processor: No
User oil refiner: No
Used oil fuel marketer to burner: No
Used oil Specification marketer: No
Used oil transfer facility: No
Used oil transporter: No

. Waste code: D001

. Waste name: IGNITABLE HAZARDOUS WASTES ARE THOSE WASTES WHICH HAVE A FLASHPOINT OF LESS THAN 140 DEGREES FAHRENHEIT AS DETERMINED BY A PENSKEY-MARTENS CLOSED CUP FLASH POINT TESTER. ANOTHER METHOD OF DETERMINING THE

MAP FINDINGS

RITE AID #4485 (Continued)

1015753916

FLASH POINT OF A WASTE IS TO REVIEW THE MATERIAL SAFETY DATA SHEET, WHICH CAN BE OBTAINED FROM THE MANUFACTURER OR DISTRIBUTOR OF THE MATERIAL. LACQUER THINNER IS AN EXAMPLE OF A COMMONLY USED SOLVENT WHICH WOULD BE CONSIDERED AS IGNITABLE HAZARDOUS WASTE.

- . Waste code: D002
- . Waste name: A WASTE WHICH HAS A PH OF LESS THAN 2 OR GREATER THAN 12.5 IS CONSIDERED TO BE A CORROSIVE HAZARDOUS WASTE. SODIUM HYDROXIDE, A CAUSTIC SOLUTION WITH A HIGH PH, IS OFTEN USED BY INDUSTRIES TO CLEAN OR DEGREASE PARTS. HYDROCHLORIC ACID, A SOLUTION WITH A LOW PH, IS USED BY MANY INDUSTRIES TO CLEAN METAL PARTS PRIOR TO PAINTING. WHEN THESE CAUSTIC OR ACID SOLUTIONS BECOME CONTAMINATED AND MUST BE DISPOSED, THE WASTE WOULD BE A CORROSIVE HAZARDOUS WASTE.

- . Waste code: D005
- . Waste name: BARIUM

- . Waste code: D007
- . Waste name: CHROMIUM

- . Waste code: D009
- . Waste name: MERCURY

- . Waste code: D010
- . Waste name: SELENIUM

- . Waste code: D011
- . Waste name: SILVER

- . Waste code: D018
- . Waste name: BENZENE

- . Waste code: D024
- . Waste name: M-CRESOL

- . Waste code: D026
- . Waste name: CRESOL

- . Waste code: D035
- . Waste name: METHYL ETHYL KETONE

- . Waste code: P001
- . Waste name: 2H-1-BENZOPYRAN-2-ONE, 4-HYDROXY-3-(3-OXO-1-PHENYLBUTYL)-, & SALTS, WHEN PRESENT AT CONCENTRATIONS GREATER THAN 0.3%

- . Waste code: P075
- . Waste name: NICOTINE, & SALTS

- . Waste code: U002
- . Waste name: ACETONE (I)

- . Waste code: U035
- . Waste name: BENZENE BUTANOIC ACID, 4-[BIS(2-CHLOROETHYL)AMINO]-

- . Waste code: U044
- . Waste name: CHLOROFORM

Map ID
Direction
Distance
Elevation

MAP FINDINGS

Site

Database(s)

EDR ID Number
EPA ID Number

RITE AID #4485 (Continued)

1015753916

- . Waste code: U058
- . Waste name: CYCLOPHOSPHAMIDE

- . Waste code: U122
- . Waste name: FORMALDEHYDE

- . Waste code: U129
- . Waste name: CYCLOHEXANE, 1,2,3,4,5,6-HEXACHLORO-, (1ALPHA,2ALPHA,3BETA,4ALPHA,5ALPHA,6BETA)-

- . Waste code: U154
- . Waste name: METHANOL (I)

- . Waste code: U205
- . Waste name: SELENIUM SULFIDE

Historical Generators:

Date form received by agency: 09/01/2015
Site name: PERRY DRUG STORES INC
Classification: Conditionally Exempt Small Quantity Generator

- . Waste code: D001
- . Waste name: IGNITABLE HAZARDOUS WASTES ARE THOSE WASTES WHICH HAVE A FLASHPOINT OF LESS THAN 140 DEGREES FAHRENHEIT AS DETERMINED BY A PENSKEY-MARTENS CLOSED CUP FLASH POINT TESTER. ANOTHER METHOD OF DETERMINING THE FLASH POINT OF A WASTE IS TO REVIEW THE MATERIAL SAFETY DATA SHEET, WHICH CAN BE OBTAINED FROM THE MANUFACTURER OR DISTRIBUTOR OF THE MATERIAL. LACQUER THINNER IS AN EXAMPLE OF A COMMONLY USED SOLVENT WHICH WOULD BE CONSIDERED AS IGNITABLE HAZARDOUS WASTE.

Date form received by agency: 06/02/2015
Site name: PERRY DRUG STORES INC
Classification: Large Quantity Generator

- . Waste code: D001
- . Waste name: IGNITABLE HAZARDOUS WASTES ARE THOSE WASTES WHICH HAVE A FLASHPOINT OF LESS THAN 140 DEGREES FAHRENHEIT AS DETERMINED BY A PENSKEY-MARTENS CLOSED CUP FLASH POINT TESTER. ANOTHER METHOD OF DETERMINING THE FLASH POINT OF A WASTE IS TO REVIEW THE MATERIAL SAFETY DATA SHEET, WHICH CAN BE OBTAINED FROM THE MANUFACTURER OR DISTRIBUTOR OF THE MATERIAL. LACQUER THINNER IS AN EXAMPLE OF A COMMONLY USED SOLVENT WHICH WOULD BE CONSIDERED AS IGNITABLE HAZARDOUS WASTE.

Date form received by agency: 12/01/2014
Site name: PERRY DRUG STORES INC
Classification: Large Quantity Generator

- . Waste code: D001
- . Waste name: IGNITABLE HAZARDOUS WASTES ARE THOSE WASTES WHICH HAVE A FLASHPOINT OF LESS THAN 140 DEGREES FAHRENHEIT AS DETERMINED BY A PENSKEY-MARTENS CLOSED CUP FLASH POINT TESTER. ANOTHER METHOD OF DETERMINING THE FLASH POINT OF A WASTE IS TO REVIEW THE MATERIAL SAFETY DATA SHEET, WHICH CAN BE OBTAINED FROM THE MANUFACTURER OR DISTRIBUTOR OF THE MATERIAL. LACQUER THINNER IS AN EXAMPLE OF A COMMONLY USED SOLVENT WHICH WOULD BE CONSIDERED AS IGNITABLE HAZARDOUS WASTE.

Date form received by agency: 11/26/2012

Map ID
Direction
Distance
Elevation

MAP FINDINGS

Site

Database(s)

EDR ID Number
EPA ID Number

RITE AID #4485 (Continued)

1015753916

Site name: PERRY DRUG STORES INC
Classification: Conditionally Exempt Small Quantity Generator

. Waste code: D001
. Waste name: IGNITABLE HAZARDOUS WASTES ARE THOSE WASTES WHICH HAVE A FLASHPOINT OF LESS THAN 140 DEGREES FAHRENHEIT AS DETERMINED BY A PENSKEY-MARTENS CLOSED CUP FLASH POINT TESTER. ANOTHER METHOD OF DETERMINING THE FLASH POINT OF A WASTE IS TO REVIEW THE MATERIAL SAFETY DATA SHEET, WHICH CAN BE OBTAINED FROM THE MANUFACTURER OR DISTRIBUTOR OF THE MATERIAL. LACQUER THINNER IS AN EXAMPLE OF A COMMONLY USED SOLVENT WHICH WOULD BE CONSIDERED AS IGNITABLE HAZARDOUS WASTE.

Biennial Reports:

Last Biennial Reporting Year: 2017

Annual Waste Handled:

Waste code: D001
Waste name: IGNITABLE HAZARDOUS WASTES ARE THOSE WASTES WHICH HAVE A FLASHPOINT OF LESS THAN 140 DEGREES FAHRENHEIT AS DETERMINED BY A PENSKEY-MARTENS CLOSED CUP FLASH POINT TESTER. ANOTHER METHOD OF DETERMINING THE FLASH POINT OF A WASTE IS TO REVIEW THE MATERIAL SAFETY DATA SHEET, WHICH CAN BE OBTAINED FROM THE MANUFACTURER OR DISTRIBUTOR OF THE MATERIAL. LACQUER THINNER IS AN EXAMPLE OF A COMMONLY USED SOLVENT WHICH WOULD BE CONSIDERED AS IGNITABLE HAZARDOUS WASTE.

Amount (Lbs): 41.9

Waste code: D002
Waste name: A WASTE WHICH HAS A PH OF LESS THAN 2 OR GREATER THAN 12.5 IS CONSIDERED TO BE A CORROSIVE HAZARDOUS WASTE. SODIUM HYDROXIDE, A CAUSTIC SOLUTION WITH A HIGH PH, IS OFTEN USED BY INDUSTRIES TO CLEAN OR DEGREASE PARTS. HYDROCHLORIC ACID, A SOLUTION WITH A LOW PH, IS USED BY MANY INDUSTRIES TO CLEAN METAL PARTS PRIOR TO PAINTING. WHEN THESE CAUSTIC OR ACID SOLUTIONS BECOME CONTAMINATED AND MUST BE DISPOSED, THE WASTE WOULD BE A CORROSIVE HAZARDOUS WASTE.

Amount (Lbs): 14

Waste code: D005
Waste name: BARIUM
Amount (Lbs): 2.4

Waste code: D007
Waste name: CHROMIUM
Amount (Lbs): 69.9

Waste code: D009
Waste name: MERCURY
Amount (Lbs): 2.4

Waste code: D010
Waste name: SELENIUM
Amount (Lbs): 67.5

Waste code: D011
Waste name: SILVER
Amount (Lbs): 67.6

Waste code: D018

Map ID
Direction
Distance
Elevation

MAP FINDINGS

Site

Database(s)

EDR ID Number
EPA ID Number

RITE AID #4485 (Continued)

1015753916

Waste name:	BENZENE
Amount (Lbs):	23.2
Waste code:	D024
Waste name:	M-CRESOL
Amount (Lbs):	3.5
Waste code:	D026
Waste name:	CRESOL
Amount (Lbs):	71
Waste code:	D035
Waste name:	METHYL ETHYL KETONE
Amount (Lbs):	35.1
Waste code:	P001
Waste name:	2H-1-BENZOPYRAN-2-ONE, 4-HYDROXY-3-(3-OXO-1-PHENYLBUTYL)-, & SALTS, WHEN PRESENT AT CONCENTRATIONS GREATER THAN 0.3%
Amount (Lbs):	3
Waste code:	P075
Waste name:	NICOTINE, & SALTS
Amount (Lbs):	1.5
Waste code:	U002
Waste name:	ACETONE (I)
Amount (Lbs):	26.7
Waste code:	U035
Waste name:	BENZENEBUTANOIC ACID, 4-[BIS(2-CHLOROETHYL)AMINO]-
Amount (Lbs):	2.4
Waste code:	U044
Waste name:	CHLOROFORM
Amount (Lbs):	2.4
Waste code:	U058
Waste name:	CYCLOPHOSPHAMIDE
Amount (Lbs):	2.4
Waste code:	U122
Waste name:	FORMALDEHYDE
Amount (Lbs):	3.5
Waste code:	U129
Waste name:	CYCLOHEXANE, 1,2,3,4,5,6-HEXACHLORO-, (1ALPHA,2ALPHA,3BETA,4ALPHA,5ALPHA,6BETA)-
Amount (Lbs):	67.5
Waste code:	U154
Waste name:	METHANOL (I)
Amount (Lbs):	3.5
Waste code:	U205
Waste name:	SELENIUM SULFIDE
Amount (Lbs):	67.5

Map ID
Direction
Distance
Elevation

MAP FINDINGS

Site

Database(s)

EDR ID Number
EPA ID Number

RITE AID #4485 (Continued)

1015753916

Violation Status: No violations found

BB243
SSE
< 1/8
0.057 mi.
300 ft.

STAUBIN-LARNED GARAGE
432 SAINT AUBIN AVE
DETROIT, MI
Site 2 of 4 in cluster BB

EDR Hist Auto

1009492150
N/A

Actual:
594 ft.

EDR Hist Auto

Focus Map:
5

Year: Name:
1931 STAUBIN-LARNED GARAGE

Type:
AUTOMOBILE GARAGES

244
NNW
< 1/8
0.058 mi.
304 ft.

LIBBOS BESSURS
543 ORLEANS
DETROIT, MI

EDR Hist Cleaner

1009481534
N/A

Actual:
587 ft.

EDR Hist Cleaner

Focus Map:
5

Year: Name:
1940 LIBBOS BESSURS

Type:
CLOTHES PRESSERS AND CLEANERS

BD245
SSE
< 1/8
0.058 mi.
305 ft.

A & B FUEL INC
6300 E JEFFERSON AVE
DETROIT, MI 48207
Site 1 of 7 in cluster BD

MI LUST
MI UST
MI INVENTORY
MI Financial Assurance

U003326320
N/A

Actual:
598 ft.

LUST:

Focus Map:
6

Facility ID: 00038073
Source: STATE OF MICHIGAN
Owner Name: A & B Fuel Inc
Owner Address: 6300 E Jefferson
Owner City,St,Zip: Detroit, MI 48207
Owner Contact: Not reported
Owner Phone: (313) 706-5810
Country: USA
District: Southeast MI
Site Name: Abbas Ouza
Latitude: 42.34355
Longitude: -83.00993
Date of Collection: 01/11/2001
Method of Collection: Address Matching-House Number
Accuracy: 100
Accuracy Value Unit: FEET
Horizontal Data: NAD83
Point Line Area: POINT
Desc Category: Plant Entrance (Freight)

Leak Number: C-0825-99
Release Date: 08/11/1999
Substance Released: Unknown
Release Status: Open
Release Closed Date: Not reported

Map ID
Direction
Distance
Elevation

MAP FINDINGS

Site

Database(s)

EDR ID Number
EPA ID Number

A & B FUEL INC (Continued)

U003326320

UST:

Facility Type:	ACTIVE	
Facility ID:	00038073	
Owner Country:	Not reported	
Owner Name:	A & B FUEL INC	
Owner Address:	6300 E JEFFERSON	
Owner City:	DETROIT	
Owner State:	MI	
Owner Zip:	48207	
Owner Contact:	Not reported	
Owner Phone:	3137065810	
Contact:	Not reported	
Contact Phone:	Not reported	
Date of Collection:	Not reported	
Accuracy:	Not reported	
Horizontal Datum:	Not reported	
Accuracy Value Unit:	Not reported	
Source:	Not reported	
Point Line Area:	Not reported	
Desc Category:	Not reported	
Method of Collection:	Not reported	
District:	Not reported	
Tank ID:	Not reported	
Capacity:	4000	
Tank Status:	Removed from Ground	
Substance:	Gasoline,	
Install Date:	Not reported	
Remove Date:	08/18/1994	
Tank Number:	UTK-088810-15	
Tank Details Compartments:		Not reported
Tank Details Number of Compartments:		Not reported
Tank Release Detection Automatic Tank Gauging:		Not reported
Tank Release Detection Groundwater Monitoring:		Not reported
Impressed Device:		Not reported
Tank Release Detection Inter Monitoring/Second Conatinment:		Not reported
Tank Release Detection Interstitial Monitoring Double Walled Tank/Piping:		Not reported
Tank Release Detection Inventory Control:		Not reported
Tank Release Detection Manual (Static) Tank Gauging:		Not reported
Tank Release Detection Other:		Not reported
Tank Release Detection Other Comment:		Not reported
Tank Release Detection Tank Tightness Testing:		Not reported
Tank Release Detection Vapor Monitoring:		Not reported
Piping Release Detection Automatic Line Leak Detectors:		Not reported
Piping Release Detection Ground Water Monitoring:		Not reported
Piping Release Detection Interstitial Monitoring Double Walled Piping:		Not reported
Piping Release Detection Interstitial Monitoring Second Containment:		Not reported
Piping Release Detection Line Tightness Testing:		Not reported
Piping Release Detection Other:		Not reported
Piping Release Detection Other Comment:		Not reported
Piping Release Detection Vapor Monitoring:		Not reported
Piping Material Bare Steel:		Not reported
Piping Material Cathodically Protected:		Not reported
Piping Material Copper:		Not reported
Piping Material Double Walled:		Not reported
Piping Material Enviroflex:		Not reported
Piping Material Fiberglass Reinforced Plastic:		Not reported
Piping Material Flexible Piping:		Not reported

Map ID
Direction
Distance
Elevation

MAP FINDINGS

Site

Database(s)

EDR ID Number
EPA ID Number

A & B FUEL INC (Continued)

U003326320

Piping Material Galvanized Steel:	CHECKED
Piping Material Geo Flex:	Not reported
Piping Material Other:	Not reported
Piping Material Other Comment:	Not reported
Piping Material Unknown:	Not reported
Piping Type Gravity Fed:	Not reported
Piping Type Has Piping Been Repaired:	Not reported
Piping Type Not Marked on Form:	Not reported
Piping Type Pressure (Remote):	Not reported
Piping Type Suction: No Valve at Tank	Not reported
Piping Type Suction: Valve at Tank	CHECKED
Tank Material Asphalt Coated or Bare Steel:	CHECKED
Tank Material Cathodically Protected Steel:	Not reported
Tank Material Composite (Steel With Fiberglass):	Not reported
Tank Material Concrete:	Not reported
Tank Material Double Walled:	Not reported
Tank Material Epoxy Coated Steel:	Not reported
Tank Material Excavation Liner:	Not reported
Tank Material Fiberglass Reinforced Plastic:	Not reported
Tank Material Has Tank Been Repaired:	Not reported
Tank Material Lined Interior:	Not reported
Tank Material Other:	Not reported
Tank Material Description of Other Construction:	Not reported
Tank Material Polyethylene Tank Jacket:	Not reported
Tank Material Unknown:	Not reported
Latitude:	Not reported
Longitude:	Not reported
Facility Type:	ACTIVE
Facility ID:	00038073
Owner Country:	Not reported
Owner Name:	A & B FUEL INC
Owner Address:	6300 E JEFFERSON
Owner City:	DETROIT
Owner State:	MI
Owner Zip:	48207
Owner Contact:	Not reported
Owner Phone:	3137065810
Contact:	Not reported
Contact Phone:	Not reported
Date of Collection:	Not reported
Accuracy:	Not reported
Horizontal Datum:	Not reported
Accuracy Value Unit:	Not reported
Source:	Not reported
Point Line Area:	Not reported
Desc Category:	Not reported
Method of Collection:	Not reported
District:	Not reported
Tank ID:	Not reported
Capacity:	6000
Tank Status:	Removed from Ground
Substance:	Gasoline,
Install Date:	Not reported
Remove Date:	08/18/1994
Tank Number:	UTK-088788-15
Tank Details Compartments:	Not reported

Map ID
Direction
Distance
Elevation

MAP FINDINGS

Site

Database(s)

EDR ID Number
EPA ID Number

A & B FUEL INC (Continued)

U003326320

Tank Details Number of Compartments:	Not reported
Tank Release Detection Automatic Tank Gauging:	Not reported
Tank Release Detection Groundwater Monitoring:	Not reported
Impressed Device:	Not reported
Tank Release Detection Inter Monitoring/Second Conatinment:	Not reported
Tank Release Detection Interstitial Monitoring Double Walled Tank/Piping:	Not reported
Tank Release Detection Inventory Control:	Not reported
Tank Release Detection Manual (Static) Tank Gauging:	Not reported
Tank Release Detection Other:	Not reported
Tank Release Detection Other Comment:	Not reported
Tank Release Detection Tank Tightness Testing:	Not reported
Tank Release Detection Vapor Monitoring:	Not reported
Piping Release Detection Automatic Line Leak Detectors:	Not reported
Piping Release Detection Ground Water Monitoring:	Not reported
Piping Release Detection Interstitial Monitoring Double Walled Piping:	Not reported
Piping Release Detection Interstitial Monitoring Second Containment:	Not reported
Piping Release Detection Line Tightness Testing:	Not reported
Piping Release Detection Other:	Not reported
Piping Release Detection Other Comment:	Not reported
Piping Release Detection Vapor Monitoring:	Not reported
Piping Material Bare Steel:	Not reported
Piping Material Cathodically Protected:	Not reported
Piping Material Copper:	Not reported
Piping Material Double Walled:	Not reported
Piping Material Enviroflex:	Not reported
Piping Material Fiberglass Reinforced Plastic:	Not reported
Piping Material Flexible Piping:	Not reported
Piping Material Galvanized Steel:	CHECKED
Piping Material Geo Flex:	Not reported
Piping Material Other:	Not reported
Piping Material Other Comment:	Not reported
Piping Material Unknown:	Not reported
Piping Type Gravity Fed:	Not reported
Piping Type Has Piping Been Repaired:	Not reported
Piping Type Not Marked on Form:	Not reported
Piping Type Pressure (Remote):	Not reported
Piping Type Suction: No Valve at Tank	Not reported
Piping Type Suction: Valve at Tank	CHECKED
Tank Material Asphalt Coated or Bare Steel:	CHECKED
Tank Material Cathodically Protected Steel:	Not reported
Tank Material Composite (Steel With Fiberglass):	Not reported
Tank Material Concrete:	Not reported
Tank Material Double Walled:	Not reported
Tank Material Epoxy Coated Steel:	Not reported
Tank Material Excavation Liner:	Not reported
Tank Material Fiberglass Reinforced Plastic:	Not reported
Tank Material Has Tank Been Repaired:	Not reported
Tank Material Lined Interior:	Not reported
Tank Material Other:	Not reported
Tank Material Description of Other Construction:	Not reported
Tank Material Polyethylene Tank Jacket:	Not reported
Tank Material Unknown:	Not reported
Latitude:	Not reported
Longitude:	Not reported
Facility Type:	ACTIVE
Facility ID:	00038073

Map ID
Direction
Distance
Elevation

MAP FINDINGS

Site

Database(s)

EDR ID Number
EPA ID Number

A & B FUEL INC (Continued)

U003326320

Owner Country:	Not reported	
Owner Name:	A & B FUEL INC	
Owner Address:	6300 E JEFFERSON	
Owner City:	DETROIT	
Owner State:	MI	
Owner Zip:	48207	
Owner Contact:	Not reported	
Owner Phone:	3137065810	
Contact:	Feras Nahhas	
Contact Phone:	Not reported	
Date of Collection:	01/11/2001	
Accuracy:	100	
Horizontal Datum:	NAD83	
Accuracy Value Unit:	FEET	
Source:	STATE OF MICHIGAN	
Point Line Area:	POINT	
Desc Category:	Plant Entrance (Freight)	
Method of Collection:	Address Matching-House Number	
District:	Region 1 - SE Michigan District Office	
Tank ID:	3	
Capacity:	8000	
Tank Status:	Currently In Use	
Substance:	Diesel, Kerosene,	
Install Date:	04/21/1994	
Remove Date:	Not reported	
Tank Number:	UTK-013228-15	
Tank Details Compartments:		Not reported
Tank Details Number of Compartments:		Not reported
Tank Release Detection Automatic Tank Gauging:		CHECKED
Tank Release Detection Groundwater Monitoring:		CHECKED
Impressed Device:		Not reported
Tank Release Detection Inter Monitoring/Second Conatinment:		Not reported
Tank Release Detection Interstitial Monitoring Double Walled Tank/Piping:		CHECKED
Tank Release Detection Inventory Control:		CHECKED
Tank Release Detection Manual (Static) Tank Gauging:		Not reported
Tank Release Detection Other:		Not reported
Tank Release Detection Other Comment:		Not reported
Tank Release Detection Tank Tightness Testing:		Not reported
Tank Release Detection Vapor Monitoring:		Not reported
Piping Release Detection Automatic Line Leak Detectors:		CHECKED
Piping Release Detection Ground Water Monitoring:		Not reported
Piping Release Detection Interstitial Monitoring Double Walled Piping:		CHECKED
Piping Release Detection Interstitial Monitoring Second Containment:		Not reported
Piping Release Detection Line Tightness Testing:		Not reported
Piping Release Detection Other:		Not reported
Piping Release Detection Other Comment:		Not reported
Piping Release Detection Vapor Monitoring:		Not reported
Piping Material Bare Steel:		Not reported
Piping Material Cathodically Protected:		Not reported
Piping Material Copper:		Not reported
Piping Material Double Walled:		Not reported
Piping Material Enviroflex:		Not reported
Piping Material Fiberglass Reinforced Plastic:		CHECKED
Piping Material Flexible Piping:		Not reported
Piping Material Galvanized Steel:		Not reported
Piping Material Geo Flex:		Not reported
Piping Material Other:		Not reported

Map ID
 Direction
 Distance
 Elevation

MAP FINDINGS

Site

Database(s)

EDR ID Number
 EPA ID Number

A & B FUEL INC (Continued)

U003326320

Piping Material Other Comment:	Not reported
Piping Material Unknown:	Not reported
Piping Type Gravity Fed:	Not reported
Piping Type Has Piping Been Repaired:	Not reported
Piping Type Not Marked on Form:	Not reported
Piping Type Pressure (Remote):	CHECKED
Piping Type Suction: No Valve at Tank	Not reported
Piping Type Suction: Valve at Tank	Not reported
Tank Material Asphalt Coated or Bare Steel:	Not reported
Tank Material Cathodically Protected Steel:	Not reported
Tank Material Composite (Steel With Fiberglass):	Not reported
Tank Material Concrete:	Not reported
Tank Material Double Walled:	Not reported
Tank Material Epoxy Coated Steel:	Not reported
Tank Material Excavation Liner:	Not reported
Tank Material Fiberglass Reinforced Plastic:	CHECKED
Tank Material Has Tank Been Repaired:	Not reported
Tank Material Lined Interior:	Not reported
Tank Material Other:	Not reported
Tank Material Description of Other Construction:	Not reported
Tank Material Polyethylene Tank Jacket:	Not reported
Tank Material Unknown:	Not reported
Latitude:	42.34355
Longitude:	-83.00993

Facility Type:	ACTIVE
Facility ID:	00038073
Owner Country:	Not reported
Owner Name:	A & B FUEL INC
Owner Address:	6300 E JEFFERSON
Owner City:	DETROIT
Owner State:	MI
Owner Zip:	48207
Owner Contact:	Not reported
Owner Phone:	3137065810
Contact:	Feras Nahhas
Contact Phone:	Not reported
Date of Collection:	01/11/2001
Accuracy:	100
Horizontal Datum:	NAD83
Accuracy Value Unit:	FEET
Source:	STATE OF MICHIGAN
Point Line Area:	POINT
Desc Category:	Plant Entrance (Freight)
Method of Collection:	Address Matching-House Number
District:	Region 1 - SE Michigan District Office
Tank ID:	2
Capacity:	8000
Tank Status:	Currently In Use
Substance:	Gasoline,
Install Date:	04/21/1994
Remove Date:	Not reported
Tank Number:	UTK-077998-15
Tank Details Compartments:	Not reported
Tank Details Number of Compartments:	Not reported
Tank Release Detection Automatic Tank Gauging:	CHECKED
Tank Release Detection Groundwater Monitoring:	CHECKED

Map ID
 Direction
 Distance
 Elevation

MAP FINDINGS

Site

Database(s)

EDR ID Number
 EPA ID Number

A & B FUEL INC (Continued)

U003326320

Impressed Device:	Not reported
Tank Release Detection Inter Monitoring/Second Conatinment:	Not reported
Tank Release Detection Interstitial Monitoring Double Walled Tank/Piping:	CHECKED
Tank Release Detection Inventory Control:	CHECKED
Tank Release Detection Manual (Static) Tank Gauging:	Not reported
Tank Release Detection Other:	Not reported
Tank Release Detection Other Comment:	Not reported
Tank Release Detection Tank Tightness Testing:	Not reported
Tank Release Detection Vapor Monitoring:	Not reported
Piping Release Detection Automatic Line Leak Detectors:	CHECKED
Piping Release Detection Ground Water Monitoring:	Not reported
Piping Release Detection Interstitial Monitoring Double Walled Piping:	CHECKED
Piping Release Detection Interstitial Monitoring Second Containment:	Not reported
Piping Release Detection Line Tightness Testing:	Not reported
Piping Release Detection Other:	Not reported
Piping Release Detection Other Comment:	Not reported
Piping Release Detection Vapor Monitoring:	Not reported
Piping Material Bare Steel:	Not reported
Piping Material Cathodically Protected:	Not reported
Piping Material Copper:	Not reported
Piping Material Double Walled:	Not reported
Piping Material Enviroflex:	Not reported
Piping Material Fiberglass Reinforced Plastic:	CHECKED
Piping Material Flexible Piping:	Not reported
Piping Material Galvanized Steel:	Not reported
Piping Material Geo Flex:	Not reported
Piping Material Other:	Not reported
Piping Material Other Comment:	Not reported
Piping Material Unknown:	Not reported
Piping Type Gravity Fed:	Not reported
Piping Type Has Piping Been Repaired:	Not reported
Piping Type Not Marked on Form:	Not reported
Piping Type Pressure (Remote):	CHECKED
Piping Type Suction: No Valve at Tank	Not reported
Piping Type Suction: Valve at Tank	Not reported
Tank Material Asphalt Coated or Bare Steel:	Not reported
Tank Material Cathodically Protected Steel:	Not reported
Tank Material Composite (Steel With Fiberglass):	Not reported
Tank Material Concrete:	Not reported
Tank Material Double Walled:	Not reported
Tank Material Epoxy Coated Steel:	Not reported
Tank Material Excavation Liner:	Not reported
Tank Material Fiberglass Reinforced Plastic:	CHECKED
Tank Material Has Tank Been Repaired:	Not reported
Tank Material Lined Interior:	Not reported
Tank Material Other:	Not reported
Tank Material Description of Other Construction:	Not reported
Tank Material Polyethylene Tank Jacket:	Not reported
Tank Material Unknown:	Not reported
Latitude:	42.34355
Longitude:	-83.00993
Facility Type:	ACTIVE
Facility ID:	00038073
Owner Country:	Not reported
Owner Name:	A & B FUEL INC
Owner Address:	6300 E JEFFERSON

Map ID
Direction
Distance
Elevation

MAP FINDINGS

Site

Database(s)

EDR ID Number
EPA ID Number

A & B FUEL INC (Continued)

U003326320

Owner City:	DETROIT	
Owner State:	MI	
Owner Zip:	48207	
Owner Contact:	Not reported	
Owner Phone:	3137065810	
Contact:	Feras Nahhas	
Contact Phone:	Not reported	
Date of Collection:	01/11/2001	
Accuracy:	100	
Horizontal Datum:	NAD83	
Accuracy Value Unit:	FEET	
Source:	STATE OF MICHIGAN	
Point Line Area:	POINT	
Desc Category:	Plant Entrance (Freight)	
Method of Collection:	Address Matching-House Number	
District:	Region 1 - SE Michigan District Office	
Tank ID:	1	
Capacity:	12000	
Tank Status:	Currently In Use	
Substance:	Gasoline,	
Install Date:	04/21/1994	
Remove Date:	Not reported	
Tank Number:	UTK-077993-15	
Tank Details Compartments:		Not reported
Tank Details Number of Compartments:		Not reported
Tank Release Detection Automatic Tank Gauging:		CHECKED
Tank Release Detection Groundwater Monitoring:		CHECKED
Impressed Device:		Not reported
Tank Release Detection Inter Monitoring/Second Conatinment:		Not reported
Tank Release Detection Interstitial Monitoring Double Walled Tank/Piping:		CHECKED
Tank Release Detection Inventory Control:		CHECKED
Tank Release Detection Manual (Static) Tank Gauging:		Not reported
Tank Release Detection Other:		Not reported
Tank Release Detection Other Comment:		Not reported
Tank Release Detection Tank Tightness Testing:		Not reported
Tank Release Detection Vapor Monitoring:		Not reported
Piping Release Detection Automatic Line Leak Detectors:		CHECKED
Piping Release Detection Ground Water Monitoring:		CHECKED
Piping Release Detection Interstitial Monitoring Double Walled Piping:		Not reported
Piping Release Detection Interstitial Monitoring Second Containment:		Not reported
Piping Release Detection Line Tightness Testing:		Not reported
Piping Release Detection Other:		Not reported
Piping Release Detection Other Comment:		Not reported
Piping Release Detection Vapor Monitoring:		Not reported
Piping Material Bare Steel:		Not reported
Piping Material Cathodically Protected:		Not reported
Piping Material Copper:		Not reported
Piping Material Double Walled:		Not reported
Piping Material Enviroflex:		Not reported
Piping Material Fiberglass Reinforced Plastic:		CHECKED
Piping Material Flexible Piping:		Not reported
Piping Material Galvanized Steel:		Not reported
Piping Material Geo Flex:		Not reported
Piping Material Other:		Not reported
Piping Material Other Comment:		Not reported
Piping Material Unknown:		Not reported
Piping Type Gravity Fed:		Not reported

Map ID
Direction
Distance
Elevation

MAP FINDINGS

Site

Database(s)

EDR ID Number
EPA ID Number

A & B FUEL INC (Continued)

U003326320

Piping Type Has Piping Been Repaired:	Not reported
Piping Type Not Marked on Form:	Not reported
Piping Type Pressure (Remote):	CHECKED
Piping Type Suction: No Valve at Tank	Not reported
Piping Type Suction: Valve at Tank	Not reported
Tank Material Asphalt Coated or Bare Steel:	Not reported
Tank Material Cathodically Protected Steel:	Not reported
Tank Material Composite (Steel With Fiberglass):	Not reported
Tank Material Concrete:	Not reported
Tank Material Double Walled:	Not reported
Tank Material Epoxy Coated Steel:	Not reported
Tank Material Excavation Liner:	Not reported
Tank Material Fiberglass Reinforced Plastic:	CHECKED
Tank Material Has Tank Been Repaired:	Not reported
Tank Material Lined Interior:	Not reported
Tank Material Other:	Not reported
Tank Material Description of Other Construction:	Not reported
Tank Material Polyethylene Tank Jacket:	Not reported
Tank Material Unknown:	Not reported
Latitude:	42.34355
Longitude:	-83.00993

INVENTORY:

Bea Number:	Not reported
Township:	Not reported
District:	Southeast MI
Data Source:	Part 213
Latitude:	42.34356
Longitude:	-83.00994

FINANCIAL ASSURANCE 3:

envid:	U003326320
Facility ID:	38073
Exempt:	No
Expiration Date:	04/17/2012
Bond Rating Tests:	Not reported
Commerical Insurance:	CHECKED
Guarantee:	Not reported
Letter of Credit:	Not reported
Risk Retention Group:	Not reported
Self Insurance:	Not reported
State Funds:	Not reported
Surety Bond:	Not reported
Trust Funds:	Not reported

BD246
SSE
< 1/8
0.058 mi.
305 ft.

RIVERFRONT FOOD & FUEL INC
6300 E JEFFERSON AVE
DETROIT, MI 48207
Site 2 of 7 in cluster BD

EDR Hist Auto **1021438348**
N/A

Actual: EDR Hist Auto
598 ft.

Focus Map:
6

Year:	Name:	Type:
1995	OPTIMA OIL ENTERPRISES INC	Gasoline Service Stations, NEC
1996	RIVERFRONT FOOD & FUEL INC	Gasoline Service Stations, NEC
1996	OPTIMA OIL ENTERPRISES INC	Gasoline Service Stations, NEC

Map ID
 Direction
 Distance
 Elevation

MAP FINDINGS

Site

Database(s)

EDR ID Number
 EPA ID Number

RIVERFRONT FOOD & FUEL INC (Continued)

1021438348

1997	RIVERFRONT FOOD & FUEL INC	Gasoline Service Stations, NEC
1998	RIVERFRONT FOOD & FUEL INC	Gasoline Service Stations, NEC
1999	RIVERFRONT FOOD & FUEL INC	Gasoline Service Stations, NEC
2000	RIVERFRONT FOOD & FUEL INC	Gasoline Service Stations, NEC
2004	OPTIMAL OIL	Gasoline Service Stations
2005	OPTIMAL OIL	Gasoline Service Stations
2006	OPTIMAL OIL	Gasoline Service Stations
2007	OPTIMAL OIL	Gasoline Service Stations
2008	OPTIMAL OIL	Gasoline Service Stations
2009	OPTIMAL OIL	Gasoline Service Stations
2010	RIVERFRONT FOOD & FUEL INC	Gasoline Service Stations, NEC

**BE247
 NNW
 < 1/8
 0.059 mi.
 310 ft.**

**ECONOMY CLEANERS AND DYERS
 534 SAINT AUBIN AVE
 DETROIT, MI**

**EDR Hist Cleaner 1009481468
 N/A**

Site 1 of 2 in cluster BE

Actual: 592 ft. EDR Hist Cleaner

Focus Map: 5

Year: Name:
 1935 ECONOMY CLEANERS AND DYERS
 1940 ECONOMY CLEANERS AND DYERS

Type:
 CLOTHES PRESSERS AND CLEANERS
 CLEANERS-GARMENTS CURTAINS AND DRAPERIES

**BF248
 SSE
 < 1/8
 0.059 mi.
 314 ft.**

**COMMERCIAL PROPERTY
 3100 EAST JEFFERSON AVENUE
 DETROIT, MI**

**MI BEA S109094204
 N/A**

Site 1 of 4 in cluster BF

Actual: 592 ft. BEA:
 Secondary Address: Not reported
Focus Map: 6 BEA Number: 3872
 District: Southeast MI
 Date Received: 04/15/2008
 Submitter Name: 3100 East Jefferson, LLC
 Petition Determination: No Request
 Petition Disclosure: 0
 Category: No Hazardous Substance(s)
 Determination 20107A: No Request
 Reviewer: thorn top
 Division Assigned: Environmental Response Division

**BF249
 SSE
 < 1/8
 0.059 mi.
 314 ft.**

**KENSINGTON ORGANIZATION, L.L.C.. THE
 3100 E. JEFFERSON AVENUE
 DETROIT, MI**

**MI BEA S104909548
 N/A**

Site 2 of 4 in cluster BF

Actual: 592 ft. BEA:
 Secondary Address: Not reported
Focus Map: 6 BEA Number: 16
 District: Southeast MI
 Date Received: 09/26/1995
 Submitter Name: THE KENSINGTON ORGANIZATION, L.L.C.

Map ID
Direction
Distance
Elevation

MAP FINDINGS

Site

Database(s)

EDR ID Number
EPA ID Number

KENSINGTON ORGANIZATION, L.L.C.. THE (Continued)

S104909548

Petition Determination: Affirmed
Petition Disclosure: 1
Category: No Hazardous Substance(s)
Determination 20107A: Affirmed
Reviewer: tempm
Division Assigned: Environmental Response Division

**250
ENE
< 1/8
0.060 mi.
315 ft.**

**RIVER TERRACE APARTMENT COMPLEX
7770-7732 EAST JEFFERSON AVE
DETROIT, MI 48214**

**MI INVENTORY S121466668
N/A**

**Actual:
595 ft.
Focus Map:
2**

INVENTORY:
Bea Number: Not reported
Township: Detroit
District: Southeast MI
Data Source: Part 201
Latitude: 42.34882
Longitude: -82.99649

**BE251
NNW
< 1/8
0.060 mi.
315 ft.**

**ECONOMY CLEANERS AND DYERS
536 STAUBIN AVE
DETROIT, MI**

**EDR Hist Cleaner 1009481478
N/A**

Site 2 of 2 in cluster BE

**Actual:
592 ft.
Focus Map:
5**

EDR Hist Cleaner
Year: Name: Type:
1931 ECONOMY CLEANERS AND DYERS CLOTHES PRESSERS AND CLEANERS

**AP252
SSE
< 1/8
0.061 mi.
322 ft.**

**JEFFERSON CHENE
SE CORNER JEFFERSON/CHENE
DETROIT, MI**

**MI BROWNFIELDS S118065881
N/A**

Site 4 of 4 in cluster AP

**Actual:
594 ft.
Focus Map:
5**

BROWNFIELDS:
Facility ID: Not reported
Region: 1
Status: Not reported
Property Use: Not reported
BEA: Not reported
Ernie Id Number: Not reported
BROWNFIELDS:
Property Name: Jefferson Chene
MIB/MID Number: MIB000000001
Team Leader: NS
Proposed Redevelopment: Strip Mall
Redevelopment Status: Complete 1998, 13 businesses
Completed?: Y
Before Photos?: Y
After Photos?: Y

Map ID
Direction
Distance
Elevation

MAP FINDINGS

Site

Database(s)

EDR ID Number
EPA ID Number

JEFFERSON CHENE (Continued)

S118065881

Jobs Created: 120
Investment: \$25,000,000
Tax Increase: 20,000

Property Name: Jefferson Riopelle
MIB/MID Number: MIB000000001
Team Leader: NS
Proposed Redevelopment: Park
Redevelopment Status: Complete 1998
Completed?: Y
Before Photos?: Y
After Photos?: Y
Jobs Created: Not reported
Investment: \$25,000
Tax Increase: Not reported

Facility ID: Not reported
Region: 1
Status: Not reported
Property Use: Not reported
BEA: Not reported
Ernie Id Number: Not reported

BROWNFIELDS:

Property Name: Jefferson Chene
MIB/MID Number: MIB000000001
Team Leader: NS
Proposed Redevelopment: Strip Mall
Redevelopment Status: Complete 1998, 13 businesses
Completed?: Y
Before Photos?: Y
After Photos?: Y
Jobs Created: 120
Investment: \$25,000,000
Tax Increase: 20,000

Property Name: Jefferson Riopelle
MIB/MID Number: MIB000000001
Team Leader: NS
Proposed Redevelopment: Park
Redevelopment Status: Complete 1998
Completed?: Y
Before Photos?: Y
After Photos?: Y
Jobs Created: Not reported
Investment: \$25,000
Tax Increase: Not reported

Facility ID: Not reported
Region: 1
Status: Not reported
Property Use: Not reported
BEA: Not reported
Ernie Id Number: Not reported

BROWNFIELDS:

Map ID
 Direction
 Distance
 Elevation

MAP FINDINGS

Site

Database(s)

EDR ID Number
 EPA ID Number

JEFFERSON CHENE (Continued)

S118065881

Property Name: Jefferson Chene
 MIB/MID Number: MIB000000001
 Team Leader: NS
 Proposed Redevelopment: Strip Mall
 Redevelopment Status: Complete 1998, 13 businesses
 Completed?: Y
 Before Photos?: Y
 After Photos?: Y
 Jobs Created: 120
 Investment: \$25,000,000
 Tax Increase: 20,000

Property Name: Jefferson Riopelle
 MIB/MID Number: MIB000000001
 Team Leader: NS
 Proposed Redevelopment: Park
 Redevelopment Status: Complete 1998
 Completed?: Y
 Before Photos?: Y
 After Photos?: Y
 Jobs Created: Not reported
 Investment: \$25,000
 Tax Increase: Not reported

BD253
SSE
 < 1/8
 0.061 mi.
 322 ft.

ORLANDO S FRIENDLY SERVICE
6304 E JEFFERSON AVE
DETROIT, MI
 Site 3 of 7 in cluster BD

EDR Hist Auto **1009493900**
 N/A

Actual: EDR Hist Auto
598 ft.

Focus Map:
6

Year:	Name:	Type:
1964	ORLANDO S FRIENDLY SERVICE	GASOLINE STATIONS
1969	ORLANDO SERVICE	Gasoline Service Stations
1970	ORLANDO SERVICE	Gasoline Service Stations
1971	ORLANDO SERVICE	Gasoline Service Stations
1972	ORLANDO SERVICE	Gasoline Service Stations
1973	ORLANDO SERVICE	Gasoline Service Stations
1974	ORLANDO SERVICE	Gasoline Service Stations
1975	ORLANDO SERVICE	Gasoline Service Stations
1976	ORLANDO SERVICE	Gasoline Service Stations
1977	ORLANDO SERVICE	Gasoline Service Stations
1978	ORLANDO SERVICE	Gasoline Service Stations
1979	ORLANDO SERVICE	Gasoline Service Stations
1980	ORLANDO SERVICE	Gasoline Service Stations
1982	ORLANDO SERVICE	Gasoline Service Stations
1983	ORLANDO SERVICE	Gasoline Service Stations

MAP FINDINGS

Map ID
Direction
Distance
Elevation

Site

Database(s)

EDR ID Number
EPA ID Number

BD254 **LANDMARK SERVICE STATION**
SSE **6304 E JEFF AVE**
< 1/8 **DETROIT, MI**
0.061 mi.
322 ft. **Site 4 of 7 in cluster BD**

EDR Hist Auto **1009493899**
N/A

Actual: EDR Hist Auto
598 ft.

Focus Map: 6	Year:	Name:	Type:
	1935	LANDMARK SERVICE STATION	GASOLINE AND OIL SERVICE STATIONS
	1940	LANDMARK SERVICE STATION	GASOLINE AND OIL SERVICE STATIONS

BD255 **VANSCHLESINGER H ESTATE**
SSE **6304 E JEFFERSON AVE**
< 1/8 **DETROIT, MI 48207**
0.061 mi.
322 ft. **Site 5 of 7 in cluster BD**

RCRA NonGen / NLR **1000378147**
FINDS **MIT270010614**
ECHO

Actual: RCRA NonGen / NLR:
598 ft.

Focus Map: 6	Date form received by agency:	08/20/1980
	Facility name:	VANSCHLESINGER H ESTATE
	Facility address:	6304 E JEFFERSON AVE DETROIT, MI 48207
	EPA ID:	MIT270010614
	Contact:	H VANSCHLESINGER
	Contact address:	6304 E JEFFERSON AVE DETROIT, MI 48207
	Contact country:	US
	Contact telephone:	313-259-1084
	Contact email:	Not reported
	EPA Region:	05
	Classification:	Non-Generator
	Description:	Handler: Non-Generators do not presently generate hazardous waste

Owner/Operator Summary:

Owner/operator name:	NO ACTIVE O/OP AS NOT GENERATING WASTE
Owner/operator address:	Not reported
	Not reported
Owner/operator country:	Not reported
Owner/operator telephone:	Not reported
Owner/operator email:	Not reported
Owner/operator fax:	Not reported
Owner/operator extension:	Not reported
Legal status:	Private
Owner/Operator Type:	Operator
Owner/Op start date:	01/03/1970
Owner/Op end date:	Not reported

Owner/operator name:	NO ACTIVE O/OP AS NOT GENERATING WASTE
Owner/operator address:	Not reported
	Not reported
Owner/operator country:	Not reported
Owner/operator telephone:	Not reported
Owner/operator email:	Not reported
Owner/operator fax:	Not reported
Owner/operator extension:	Not reported
Legal status:	Private
Owner/Operator Type:	Owner
Owner/Op start date:	01/03/1970

Map ID
Direction
Distance
Elevation

MAP FINDINGS

Site

Database(s)

EDR ID Number
EPA ID Number

VANSCHLESINGER H ESTATE (Continued)

1000378147

Owner/Op end date: Not reported

Handler Activities Summary:

U.S. importer of hazardous waste: No
Mixed waste (haz. and radioactive): No
Recycler of hazardous waste: No
Transporter of hazardous waste: No
Treater, storer or disposer of HW: No
Underground injection activity: No
On-site burner exemption: No
Furnace exemption: No
Used oil fuel burner: No
Used oil processor: No
User oil refiner: No
Used oil fuel marketer to burner: No
Used oil Specification marketer: No
Used oil transfer facility: No
Used oil transporter: No

Waste code: D001

Waste name: IGNITABLE HAZARDOUS WASTES ARE THOSE WASTES WHICH HAVE A FLASHPOINT OF LESS THAN 140 DEGREES FAHRENHEIT AS DETERMINED BY A PENSKY-MARTENS CLOSED CUP FLASH POINT TESTER. ANOTHER METHOD OF DETERMINING THE FLASH POINT OF A WASTE IS TO REVIEW THE MATERIAL SAFETY DATA SHEET, WHICH CAN BE OBTAINED FROM THE MANUFACTURER OR DISTRIBUTOR OF THE MATERIAL. LACQUER THINNER IS AN EXAMPLE OF A COMMONLY USED SOLVENT WHICH WOULD BE CONSIDERED AS IGNITABLE HAZARDOUS WASTE.

Violation Status: No violations found

FINDS:

Registry ID: 110003717924

Environmental Interest/Information System

RCRAInfo is a national information system that supports the Resource Conservation and Recovery Act (RCRA) program through the tracking of events and activities related to facilities that generate, transport, and treat, store, or dispose of hazardous waste. RCRAInfo allows RCRA program staff to track the notification, permit, compliance, and corrective action activities required under RCRA.

[Click this hyperlink](#) while viewing on your computer to access additional FINDS: detail in the EDR Site Report.

ECHO:

Envid: 1000378147
Registry ID: 110003717924
DFR URL: <http://echo.epa.gov/detailed-facility-report?fid=110003717924>

MAP FINDINGS

Map ID			
Direction			EDR ID Number
Distance			EPA ID Number
Elevation	Site	Database(s)	

BG256 SSE < 1/8 0.061 mi. 324 ft.	MARTIN S FRIENDLY SERVICE 1010 JOSEPH CAMPAU DETROIT, MI Site 1 of 2 in cluster BG Actual: EDR Hist Auto 594 ft.	EDR Hist Auto	1009484838 N/A
Focus Map: 5	Year: 1964 Name: MARTIN S FRIENDLY SERVICE	Type: GASOLINE STATIONS	

257 WSW < 1/8 0.062 mi. 327 ft.	PARCEL B PARKING DECK NW CORNER OF BEAUBIEN ATWATE DETROIT, MI 48243	MI LUST MI UST	U003995491 N/A
---	---	-------------------	--------------------------

Actual: 580 ft.	LUST:	
Focus Map: 5	Facility ID: 00041697 Source: STATE OF MICHIGAN Owner Name: Riverfront Holdings Inc Owner Address: 200 Renaissance Center Suite #1400 Owner City,St,Zip: Detroit, mi 48243 Owner Contact: Not reported Owner Phone: (248) 753-5736 Country: USA District: Southeast MI Site Name: Parcel B Parking Deck Latitude: 42.32880 Longitude: -83.03847 Date of Collection: Not reported Method of Collection: Interpolation-Map Accuracy: 15 Accuracy Value Unit: METERS Horizontal Data: NAD83 Point Line Area: POINT Desc Category: Not reported	
	Leak Number: C-0103-05 Release Date: 03/21/2005 Substance Released: Diesel Release Status: Closed Release Closed Date: 08/02/2005	
	UST:	
	Facility Type: CLOSED Facility ID: 00041697 Owner Country: Not reported Owner Name: RIVERFRONT HOLDINGS INC Owner Address: 200 RENAISSANCE CENTER SUITE #1400 Owner City: DETROIT Owner State: mi Owner Zip: 48243 Owner Contact: Not reported Owner Phone: 2487535736 Contact: Sandy Kramarich Contact Phone: (248) 753-5736 Date of Collection: Not reported Accuracy: 15 Horizontal Datum: NAD83	

Map ID
Direction
Distance
Elevation

MAP FINDINGS

Site

Database(s)

EDR ID Number
EPA ID Number

PARCEL B PARKING DECK (Continued)

U003995491

Accuracy Value Unit:	METERS	
Source:	STATE OF MICHIGAN	
Point Line Area:	POINT	
Desc Category:	Not reported	
Method of Collection:	Interpolation-Map	
District:	Region 1 - SE Michigan District Office	
Tank ID:	1	
Capacity:	2000	
Tank Status:	Removed from Ground	
Substance:	Diesel,	
Install Date:	Not reported	
Remove Date:	03/21/2005	
Tank Number:	UTK-120725-15	
Tank Details Compartments:		Not reported
Tank Details Number of Compartments:		Not reported
Tank Release Detection Automatic Tank Gauging:		Not reported
Tank Release Detection Groundwater Monitoring:		Not reported
Impressed Device:		Not reported
Tank Release Detection Inter Monitoring/Second Conatinment:		Not reported
Tank Release Detection Interstitial Monitoring Double Walled Tank/Piping:		Not reported
Tank Release Detection Inventory Control:		Not reported
Tank Release Detection Manual (Static) Tank Gauging:		Not reported
Tank Release Detection Other:		Not reported
Tank Release Detection Other Comment:		Not reported
Tank Release Detection Tank Tightness Testing:		Not reported
Tank Release Detection Vapor Monitoring:		Not reported
Piping Release Detection Automatic Line Leak Detectors:		Not reported
Piping Release Detection Ground Water Monitoring:		Not reported
Piping Release Detection Interstitial Monitoring Double Walled Piping:		Not reported
Piping Release Detection Interstitial Monitoring Second Containment:		Not reported
Piping Release Detection Line Tightness Testing:		Not reported
Piping Release Detection Other:		CHECKED
Piping Release Detection Other Comment:		Not reported
Piping Release Detection Vapor Monitoring:		Not reported
Piping Material Bare Steel:		Not reported
Piping Material Cathodically Protected:		Not reported
Piping Material Copper:		Not reported
Piping Material Double Walled:		Not reported
Piping Material Enviroflex:		Not reported
Piping Material Fiberglass Reinforced Plastic:		Not reported
Piping Material Flexible Piping:		Not reported
Piping Material Galvanized Steel:		Not reported
Piping Material Geo Flex:		Not reported
Piping Material Other:		Not reported
Piping Material Other Comment:		Not reported
Piping Material Unknown:		CHECKED
Piping Type Gravity Fed:		Not reported
Piping Type Has Piping Been Repaired:		Not reported
Piping Type Not Marked on Form:		Not reported
Piping Type Pressure (Remote):		Not reported
Piping Type Suction: No Valve at Tank		Not reported
Piping Type Suction: Valve at Tank		Not reported
Tank Material Asphalt Coated or Bare Steel:		CHECKED
Tank Material Cathodically Protected Steel:		Not reported
Tank Material Composite (Steel With Fiberglass):		Not reported
Tank Material Concrete:		Not reported
Tank Material Double Walled:		Not reported

Map ID
 Direction
 Distance
 Elevation

MAP FINDINGS

Site

Database(s)

EDR ID Number
 EPA ID Number

PARCEL B PARKING DECK (Continued)

U003995491

Tank Material Epoxy Coated Steel:	Not reported
Tank Material Excavation Liner:	Not reported
Tank Material Fiberglass Reinforced Plastic:	Not reported
Tank Material Has Tank Been Repaired:	Not reported
Tank Material Lined Interior:	Not reported
Tank Material Other:	CHECKED
Tank Material Description of Other Construction:	Not reported
Tank Material Polyethylene Tank Jacket:	Not reported
Tank Material Unknown:	Not reported
Latitude:	42.32880
Longitude:	-83.03847

AX258
SSE
 < 1/8
 0.062 mi.
 329 ft.

MOBIL OIL CORP
2010 E JEFFERSON AVE
DETROIT, MI 48207

RCRA-CESQG
FINDS
ECHO

1000528635
MID985610542

Site 2 of 8 in cluster AX

Actual:
594 ft.

RCRA-CESQG:

Focus Map:
5

Date form received by agency: 12/19/2001

Facility name: MOBIL OIL CORP
 Facility address: 2010 E JEFFERSON AVE
 DETROIT, MI 48207

EPA ID: MID985610542
 Mailing address: 12265 W BAYAUD AVE
 LAKEWOOD, CO 80228

Contact: JOHN HOOVER
 Contact address: 2010 E JEFFERSON AVE
 DETROIT, MI 48207

Contact country: US
 Contact telephone: 303-968-8011
 Contact email: Not reported
 EPA Region: 05
 Classification: Conditionally Exempt Small Quantity Generator
 Description: Handler: generates 100 kg or less of hazardous waste per calendar month, and accumulates 1000 kg or less of hazardous waste at any time; or generates 1 kg or less of acutely hazardous waste per calendar month, and accumulates at any time: 1 kg or less of acutely hazardous waste; or 100 kg or less of any residue or contaminated soil, waste or other debris resulting from the cleanup of a spill, into or on any land or water, of acutely hazardous waste; or generates 100 kg or less of any residue or contaminated soil, waste or other debris resulting from the cleanup of a spill, into or on any land or water, of acutely hazardous waste during any calendar month, and accumulates at any time: 1 kg or less of acutely hazardous waste; or 100 kg or less of any residue or contaminated soil, waste or other debris resulting from the cleanup of a spill, into or on any land or water, of acutely hazardous waste

Owner/Operator Summary:

Owner/operator name: MOBIL OIL CORP
 Owner/operator address: Not reported
 Not reported
 Owner/operator country: Not reported
 Owner/operator telephone: Not reported
 Owner/operator email: Not reported
 Owner/operator fax: Not reported

Map ID
Direction
Distance
Elevation

MAP FINDINGS

Site

Database(s)

EDR ID Number
EPA ID Number

MOBIL OIL CORP (Continued)

1000528635

Owner/operator extension: Not reported
Legal status: Private
Owner/Operator Type: Owner
Owner/Op start date: 01/01/1970
Owner/Op end date: Not reported

Owner/operator name: MOBIL OIL CORP
Owner/operator address: Not reported
Not reported
Owner/operator country: Not reported
Owner/operator telephone: Not reported
Owner/operator email: Not reported
Owner/operator fax: Not reported
Owner/operator extension: Not reported
Legal status: Private
Owner/Operator Type: Operator
Owner/Op start date: 01/01/1970
Owner/Op end date: Not reported

Handler Activities Summary:

U.S. importer of hazardous waste: No
Mixed waste (haz. and radioactive): No
Recycler of hazardous waste: No
Transporter of hazardous waste: No
Treater, storer or disposer of HW: No
Underground injection activity: No
On-site burner exemption: No
Furnace exemption: No
Used oil fuel burner: No
Used oil processor: No
User oil refiner: No
Used oil fuel marketer to burner: No
Used oil Specification marketer: No
Used oil transfer facility: No
Used oil transporter: No

. Waste code: D001

. Waste name: IGNITABLE HAZARDOUS WASTES ARE THOSE WASTES WHICH HAVE A FLASHPOINT OF LESS THAN 140 DEGREES FAHRENHEIT AS DETERMINED BY A PENSKY-MARTENS CLOSED CUP FLASH POINT TESTER. ANOTHER METHOD OF DETERMINING THE FLASH POINT OF A WASTE IS TO REVIEW THE MATERIAL SAFETY DATA SHEET, WHICH CAN BE OBTAINED FROM THE MANUFACTURER OR DISTRIBUTOR OF THE MATERIAL. LACQUER THINNER IS AN EXAMPLE OF A COMMONLY USED SOLVENT WHICH WOULD BE CONSIDERED AS IGNITABLE HAZARDOUS WASTE.

Historical Generators:

Date form received by agency: 03/03/1992
Site name: MOBIL OIL
Classification: Large Quantity Generator

Date form received by agency: 04/09/1991
Site name: MOBIL OIL CORP
Classification: Small Quantity Generator

. Waste code: D001

. Waste name: IGNITABLE HAZARDOUS WASTES ARE THOSE WASTES WHICH HAVE A FLASHPOINT OF

Map ID
Direction
Distance
Elevation

MAP FINDINGS

Site

Database(s)

EDR ID Number
EPA ID Number

MOBIL OIL CORP (Continued)

1000528635

LESS THAN 140 DEGREES FAHRENHEIT AS DETERMINED BY A PENSKEY-MARTENS CLOSED CUP FLASH POINT TESTER. ANOTHER METHOD OF DETERMINING THE FLASH POINT OF A WASTE IS TO REVIEW THE MATERIAL SAFETY DATA SHEET, WHICH CAN BE OBTAINED FROM THE MANUFACTURER OR DISTRIBUTOR OF THE MATERIAL. LACQUER THINNER IS AN EXAMPLE OF A COMMONLY USED SOLVENT WHICH WOULD BE CONSIDERED AS IGNITABLE HAZARDOUS WASTE.

Violation Status: No violations found

FINDS:

Registry ID: 110003655768

Environmental Interest/Information System

RCRAInfo is a national information system that supports the Resource Conservation and Recovery Act (RCRA) program through the tracking of events and activities related to facilities that generate, transport, and treat, store, or dispose of hazardous waste. RCRAInfo allows RCRA program staff to track the notification, permit, compliance, and corrective action activities required under RCRA.

[Click this hyperlink](#) while viewing on your computer to access additional FINDS: detail in the EDR Site Report.

ECHO:

Envid: 1000528635
Registry ID: 110003655768
DFR URL: <http://echo.epa.gov/detailed-facility-report?fid=110003655768>

**AX259
SSE
< 1/8
0.062 mi.
329 ft.**

**MOBIL
2010 E JEFFERSON AVE
DETROIT, MI 48207
Site 3 of 8 in cluster AX**

**MI LUST U003426025
MI UST N/A
MI AUL
MI INVENTORY
MI Financial Assurance
MI WDS**

**Actual:
594 ft.**

**Focus Map:
5**

LUST:

Facility ID: 00016622
Source: STATE OF MICHIGAN
Owner Name: Michigan Fuel Retail Operation
Owner Address: 2010 E Jefferson
Owner City,St,Zip: Detroit, MI 48207
Owner Contact: Not reported
Owner Phone: (313) 567-8192
Country: USA
District: Southeast MI
Site Name: Mobil Station #03-G91
Latitude: 42.33610
Longitude: -83.02658
Date of Collection: 10/08/2005
Method of Collection: GPS Code Meas. Standard Positioning Service SA Off
Accuracy: 100
Accuracy Value Unit: FEET
Horizontal Data: NAD83
Point Line Area: POINT
Desc Category: Plant Entrance (Freight)

Map ID
Direction
Distance
Elevation

MAP FINDINGS

Site

Database(s)

EDR ID Number
EPA ID Number

MOBIL (Continued)

U003426025

Leak Number: C-0102-95
Release Date: 02/23/1995
Substance Released: Gasoline,Unknown
Release Status: Open
Release Closed Date: Not reported

Leak Number: C-0265-01
Release Date: 05/10/2001
Substance Released: Gasoline,Unknown
Release Status: Open
Release Closed Date: Not reported

Leak Number: C-0568-91
Release Date: 04/03/1991
Substance Released: Not reported
Release Status: Open
Release Closed Date: Not reported

Leak Number: C-0698-91
Release Date: 04/26/1991
Substance Released: Not reported
Release Status: Open
Release Closed Date: Not reported

Leak Number: C-2774-90
Release Date: 12/21/1989
Substance Released: Not reported
Release Status: Open
Release Closed Date: Not reported

UST:

Facility Type: ACTIVE
Facility ID: 00016622
Owner Country: Not reported
Owner Name: MICHIGAN FUEL RETAIL OPERATION
Owner Address: 1 WEST JEFFERSON
Owner City: TRENTON
Owner State: MI
Owner Zip: 48183
Owner Contact: Not reported
Owner Phone: 3135678192
Contact: Terry
Contact Phone: (313) 567-8192
Date of Collection: 10/08/2005
Accuracy: 100
Horizontal Datum: NAD83
Accuracy Value Unit: FEET
Source: STATE OF MICHIGAN
Point Line Area: POINT
Desc Category: Plant Entrance (Freight)
Method of Collection: GPS Code Meas. Standard Positioning Service SA Off
District: Region 1 - SE Michigan District Office
Tank ID: 6
Capacity: 12000
Tank Status: Currently In Use
Substance: Gasoline, Diesel,
Install Date: 05/27/2005
Remove Date: Not reported

Map ID
Direction
Distance
Elevation

MAP FINDINGS

Site

Database(s)

EDR ID Number
EPA ID Number

MOBIL (Continued)

U003426025

Tank Number:	UTK-121147-15	
Tank Details Compartments:		Not reported
Tank Details Number of Compartments:		Not reported
Tank Release Detection Automatic Tank Gauging:		CHECKED
Tank Release Detection Groundwater Monitoring:		Not reported
Impressed Device:		Not reported
Tank Release Detection Inter Monitoring/Second Conatinment:		Not reported
Tank Release Detection Interstitial Monitoring Double Walled Tank/Piping:		CHECKED
Tank Release Detection Inventory Control:		Not reported
Tank Release Detection Manual (Static) Tank Gauging:		Not reported
Tank Release Detection Other:		Not reported
Tank Release Detection Other Comment:		Not reported
Tank Release Detection Tank Tightness Testing:		Not reported
Tank Release Detection Vapor Monitoring:		Not reported
Piping Release Detection Automatic Line Leak Detectors:		CHECKED
Piping Release Detection Ground Water Monitoring:		Not reported
Piping Release Detection Interstitial Monitoring Double Walled Piping:		CHECKED
Piping Release Detection Interstitial Monitoring Second Containment:		Not reported
Piping Release Detection Line Tightness Testing:		Not reported
Piping Release Detection Other:		CHECKED
Piping Release Detection Other Comment:		Not reported
Piping Release Detection Vapor Monitoring:		Not reported
Piping Material Bare Steel:		Not reported
Piping Material Cathodically Protected:		Not reported
Piping Material Copper:		Not reported
Piping Material Double Walled:		CHECKED
Piping Material Enviroflex:		Not reported
Piping Material Fiberglass Reinforced Plastic:		Not reported
Piping Material Flexible Piping:		CHECKED
Piping Material Galvanized Steel:		Not reported
Piping Material Geo Flex:		Not reported
Piping Material Other:		Not reported
Piping Material Other Comment:		Not reported
Piping Material Unknown:		Not reported
Piping Type Gravity Fed:		Not reported
Piping Type Has Piping Been Repaired:		Not reported
Piping Type Not Marked on Form:		Not reported
Piping Type Pressure (Remote):		CHECKED
Piping Type Suction: No Valve at Tank		Not reported
Piping Type Suction: Valve at Tank		Not reported
Tank Material Asphalt Coated or Bare Steel:		Not reported
Tank Material Cathodically Protected Steel:		Not reported
Tank Material Composite (Steel With Fiberglass):		CHECKED
Tank Material Concrete:		Not reported
Tank Material Double Walled:		CHECKED
Tank Material Epoxy Coated Steel:		Not reported
Tank Material Excavation Liner:		Not reported
Tank Material Fiberglass Reinforced Plastic:		Not reported
Tank Material Has Tank Been Repaired:		Not reported
Tank Material Lined Interior:		Not reported
Tank Material Other:		CHECKED
Tank Material Description of Other Construction:		Not reported
Tank Material Polyethylene Tank Jacket:		Not reported
Tank Material Unknown:		Not reported
Latitude:	42.33610	
Longitude:	-83.02658	

Map ID
Direction
Distance
Elevation

MAP FINDINGS

Site

Database(s)

EDR ID Number
EPA ID Number

MOBIL (Continued)

U003426025

Facility Type:	ACTIVE	
Facility ID:	00016622	
Owner Country:	Not reported	
Owner Name:	MICHIGAN FUEL RETAIL OPERATION	
Owner Address:	1 WEST JEFFERSON	
Owner City:	TRENTON	
Owner State:	MI	
Owner Zip:	48183	
Owner Contact:	Not reported	
Owner Phone:	3135678192	
Contact:	Terry	
Contact Phone:	(313) 567-8192	
Date of Collection:	10/08/2005	
Accuracy:	100	
Horizontal Datum:	NAD83	
Accuracy Value Unit:	FEET	
Source:	STATE OF MICHIGAN	
Point Line Area:	POINT	
Desc Category:	Plant Entrance (Freight)	
Method of Collection:	GPS Code Meas. Standard Positioning Service SA Off	
District:	Region 1 - SE Michigan District Office	
Tank ID:	5	
Capacity:	20000	
Tank Status:	Currently In Use	
Substance:	Gasoline,	
Install Date:	05/27/2005	
Remove Date:	Not reported	
Tank Number:	UTK-121091-15	
Tank Details Compartments:		Not reported
Tank Details Number of Compartments:		Not reported
Tank Release Detection Automatic Tank Gauging:		CHECKED
Tank Release Detection Groundwater Monitoring:		Not reported
Impressed Device:		Not reported
Tank Release Detection Inter Monitoring/Second Conatinment:		Not reported
Tank Release Detection Interstitial Monitoring Double Walled Tank/Piping:		CHECKED
Tank Release Detection Inventory Control:		Not reported
Tank Release Detection Manual (Static) Tank Gauging:		Not reported
Tank Release Detection Other:		Not reported
Tank Release Detection Other Comment:		Not reported
Tank Release Detection Tank Tightness Testing:		Not reported
Tank Release Detection Vapor Monitoring:		Not reported
Piping Release Detection Automatic Line Leak Detectors:		CHECKED
Piping Release Detection Ground Water Monitoring:		Not reported
Piping Release Detection Interstitial Monitoring Double Walled Piping:		Not reported
Piping Release Detection Interstitial Monitoring Second Containment:		CHECKED
Piping Release Detection Line Tightness Testing:		Not reported
Piping Release Detection Other:		CHECKED
Piping Release Detection Other Comment:		Not reported
Piping Release Detection Vapor Monitoring:		Not reported
Piping Material Bare Steel:		Not reported
Piping Material Cathodically Protected:		Not reported
Piping Material Copper:		Not reported
Piping Material Double Walled:		CHECKED
Piping Material Enviroflex:		Not reported
Piping Material Fiberglass Reinforced Plastic:		Not reported
Piping Material Flexible Piping:		CHECKED
Piping Material Galvanized Steel:		Not reported

Map ID
 Direction
 Distance
 Elevation

MAP FINDINGS

Site

Database(s)

EDR ID Number
 EPA ID Number

MOBIL (Continued)

U003426025

Piping Material Geo Flex:	Not reported
Piping Material Other:	Not reported
Piping Material Other Comment:	Not reported
Piping Material Unknown:	Not reported
Piping Type Gravity Fed:	Not reported
Piping Type Has Piping Been Repaired:	Not reported
Piping Type Not Marked on Form:	Not reported
Piping Type Pressure (Remote):	CHECKED
Piping Type Suction: No Valve at Tank	Not reported
Piping Type Suction: Valve at Tank	Not reported
Tank Material Asphalt Coated or Bare Steel:	Not reported
Tank Material Cathodically Protected Steel:	Not reported
Tank Material Composite (Steel With Fiberglass):	CHECKED
Tank Material Concrete:	Not reported
Tank Material Double Walled:	CHECKED
Tank Material Epoxy Coated Steel:	Not reported
Tank Material Excavation Liner:	Not reported
Tank Material Fiberglass Reinforced Plastic:	Not reported
Tank Material Has Tank Been Repaired:	Not reported
Tank Material Lined Interior:	Not reported
Tank Material Other:	CHECKED
Tank Material Description of Other Construction:	Not reported
Tank Material Polyethylene Tank Jacket:	Not reported
Tank Material Unknown:	Not reported
Latitude:	42.33610
Longitude:	-83.02658

Facility Type:	ACTIVE
Facility ID:	00016622
Owner Country:	Not reported
Owner Name:	MICHIGAN FUEL RETAIL OPERATION
Owner Address:	1 WEST JEFFERSON
Owner City:	TRENTON
Owner State:	MI
Owner Zip:	48183
Owner Contact:	Not reported
Owner Phone:	3135678192
Contact:	Terry
Contact Phone:	(313) 567-8192
Date of Collection:	10/08/2005
Accuracy:	100
Horizontal Datum:	NAD83
Accuracy Value Unit:	FEET
Source:	STATE OF MICHIGAN
Point Line Area:	POINT
Desc Category:	Plant Entrance (Freight)
Method of Collection:	GPS Code Meas. Standard Positioning Service SA Off
District:	Region 1 - SE Michigan District Office
Tank ID:	4
Capacity:	1000
Tank Status:	Removed from Ground
Substance:	Gasoline,
Install Date:	Not reported
Remove Date:	12/22/1990
Tank Number:	UTK-039907-15
Tank Details Compartments:	Not reported
Tank Details Number of Compartments:	Not reported

Map ID
Direction
Distance
Elevation

MAP FINDINGS

Site

Database(s)

EDR ID Number
EPA ID Number

MOBIL (Continued)

U003426025

Tank Release Detection Automatic Tank Gauging:	Not reported
Tank Release Detection Groundwater Monitoring:	Not reported
Impressed Device:	Not reported
Tank Release Detection Inter Monitoring/Second Conatinment:	Not reported
Tank Release Detection Interstitial Monitoring Double Walled Tank/Piping:	Not reported
Tank Release Detection Inventory Control:	Not reported
Tank Release Detection Manual (Static) Tank Gauging:	Not reported
Tank Release Detection Other:	Not reported
Tank Release Detection Other Comment:	Not reported
Tank Release Detection Tank Tightness Testing:	Not reported
Tank Release Detection Vapor Monitoring:	Not reported
Piping Release Detection Automatic Line Leak Detectors:	Not reported
Piping Release Detection Ground Water Monitoring:	Not reported
Piping Release Detection Interstitial Monitoring Double Walled Piping:	Not reported
Piping Release Detection Interstitial Monitoring Second Containment:	Not reported
Piping Release Detection Line Tightness Testing:	Not reported
Piping Release Detection Other:	CHECKED
Piping Release Detection Other Comment:	Not reported
Piping Release Detection Vapor Monitoring:	Not reported
Piping Material Bare Steel:	Not reported
Piping Material Cathodically Protected:	Not reported
Piping Material Copper:	Not reported
Piping Material Double Walled:	Not reported
Piping Material Enviroflex:	Not reported
Piping Material Fiberglass Reinforced Plastic:	CHECKED
Piping Material Flexible Piping:	Not reported
Piping Material Galvanized Steel:	Not reported
Piping Material Geo Flex:	Not reported
Piping Material Other:	Not reported
Piping Material Other Comment:	Not reported
Piping Material Unknown:	Not reported
Piping Type Gravity Fed:	Not reported
Piping Type Has Piping Been Repaired:	Not reported
Piping Type Not Marked on Form:	Not reported
Piping Type Pressure (Remote):	CHECKED
Piping Type Suction: No Valve at Tank	Not reported
Piping Type Suction: Valve at Tank	Not reported
Tank Material Asphalt Coated or Bare Steel:	Not reported
Tank Material Cathodically Protected Steel:	Not reported
Tank Material Composite (Steel With Fiberglass):	Not reported
Tank Material Concrete:	Not reported
Tank Material Double Walled:	Not reported
Tank Material Epoxy Coated Steel:	Not reported
Tank Material Excavation Liner:	Not reported
Tank Material Fiberglass Reinforced Plastic:	CHECKED
Tank Material Has Tank Been Repaired:	Not reported
Tank Material Lined Interior:	Not reported
Tank Material Other:	CHECKED
Tank Material Description of Other Construction:	Not reported
Tank Material Polyethylene Tank Jacket:	Not reported
Tank Material Unknown:	Not reported
Latitude:	42.33610
Longitude:	-83.02658
Facility Type:	ACTIVE
Facility ID:	00016622
Owner Country:	Not reported

Map ID
Direction
Distance
Elevation

MAP FINDINGS

Site

Database(s)

EDR ID Number
EPA ID Number

MOBIL (Continued)

U003426025

Owner Name:	MICHIGAN FUEL RETAIL OPERATION	
Owner Address:	1 WEST JEFFERSON	
Owner City:	TRENTON	
Owner State:	MI	
Owner Zip:	48183	
Owner Contact:	Not reported	
Owner Phone:	3135678192	
Contact:	Terry	
Contact Phone:	(313) 567-8192	
Date of Collection:	10/08/2005	
Accuracy:	100	
Horizontal Datum:	NAD83	
Accuracy Value Unit:	FEET	
Source:	STATE OF MICHIGAN	
Point Line Area:	POINT	
Desc Category:	Plant Entrance (Freight)	
Method of Collection:	GPS Code Meas. Standard Positioning Service SA Off	
District:	Region 1 - SE Michigan District Office	
Tank ID:	3	
Capacity:	6000	
Tank Status:	Removed from Ground	
Substance:	Gasoline,	
Install Date:	06/01/1980	
Remove Date:	05/13/2005	
Tank Number:	UTK-105448-15	
Tank Details Compartments:		Not reported
Tank Details Number of Compartments:		Not reported
Tank Release Detection Automatic Tank Gauging:		CHECKED
Tank Release Detection Groundwater Monitoring:		Not reported
Impressed Device:		Not reported
Tank Release Detection Inter Monitoring/Second Conatinment:		Not reported
Tank Release Detection Interstitial Monitoring Double Walled Tank/Piping:		Not reported
Tank Release Detection Inventory Control:		Not reported
Tank Release Detection Manual (Static) Tank Gauging:		Not reported
Tank Release Detection Other:		Not reported
Tank Release Detection Other Comment:		Not reported
Tank Release Detection Tank Tightness Testing:		Not reported
Tank Release Detection Vapor Monitoring:		Not reported
Piping Release Detection Automatic Line Leak Detectors:		Not reported
Piping Release Detection Ground Water Monitoring:		Not reported
Piping Release Detection Interstitial Monitoring Double Walled Piping:		Not reported
Piping Release Detection Interstitial Monitoring Second Containment:		Not reported
Piping Release Detection Line Tightness Testing:		Not reported
Piping Release Detection Other:		CHECKED
Piping Release Detection Other Comment:		Not reported
Piping Release Detection Vapor Monitoring:		Not reported
Piping Material Bare Steel:		Not reported
Piping Material Cathodically Protected:		Not reported
Piping Material Copper:		Not reported
Piping Material Double Walled:		Not reported
Piping Material Enviroflex:		Not reported
Piping Material Fiberglass Reinforced Plastic:		CHECKED
Piping Material Flexible Piping:		Not reported
Piping Material Galvanized Steel:		Not reported
Piping Material Geo Flex:		Not reported
Piping Material Other:		Not reported
Piping Material Other Comment:		Not reported

Map ID
Direction
Distance
Elevation

MAP FINDINGS

Site

Database(s)

EDR ID Number
EPA ID Number

MOBIL (Continued)

U003426025

Piping Material Unknown: Not reported
Piping Type Gravity Fed: Not reported
Piping Type Has Piping Been Repaired: Not reported
Piping Type Not Marked on Form: Not reported
Piping Type Pressure (Remote): Not reported
Piping Type Suction: No Valve at Tank Not reported
Piping Type Suction: Valve at Tank Not reported
Tank Material Asphalt Coated or Bare Steel: Not reported
Tank Material Cathodically Protected Steel: Not reported
Tank Material Composite (Steel With Fiberglass): Not reported
Tank Material Concrete: Not reported
Tank Material Double Walled: Not reported
Tank Material Epoxy Coated Steel: Not reported
Tank Material Excavation Liner: Not reported
Tank Material Fiberglass Reinforced Plastic: CHECKED
Tank Material Has Tank Been Repaired: Not reported
Tank Material Lined Interior: Not reported
Tank Material Other: CHECKED
Tank Material Description of Other Construction: Not reported
Tank Material Polyethylene Tank Jacket: Not reported
Tank Material Unknown: Not reported

Latitude: 42.33610
Longitude: -83.02658

Facility Type: ACTIVE
Facility ID: 00016622
Owner Country: Not reported
Owner Name: MICHIGAN FUEL RETAIL OPERATION
Owner Address: 1 WEST JEFFERSON
Owner City: TRENTON
Owner State: MI
Owner Zip: 48183
Owner Contact: Not reported
Owner Phone: 3135678192
Contact: Terry
Contact Phone: (313) 567-8192
Date of Collection: 10/08/2005
Accuracy: 100
Horizontal Datum: NAD83
Accuracy Value Unit: FEET
Source: STATE OF MICHIGAN
Point Line Area: POINT
Desc Category: Plant Entrance (Freight)
Method of Collection: GPS Code Meas. Standard Positioning Service SA Off
District: Region 1 - SE Michigan District Office
Tank ID: 2
Capacity: 8000
Tank Status: Removed from Ground
Substance: Gasoline,
Install Date: 06/01/1980
Remove Date: 05/13/2005
Tank Number: UTK-046198-15
Tank Details Compartments: Not reported
Tank Details Number of Compartments: Not reported
Tank Release Detection Automatic Tank Gauging: CHECKED
Tank Release Detection Groundwater Monitoring: Not reported
Impressed Device: Not reported

Map ID
Direction
Distance
Elevation

MAP FINDINGS

Site

Database(s)

EDR ID Number
EPA ID Number

MOBIL (Continued)

U003426025

Tank Release Detection Inter Monitoring/Second Conatinment:	Not reported
Tank Release Detection Interstitial Monitoring Double Walled Tank/Piping:	Not reported
Tank Release Detection Inventory Control:	Not reported
Tank Release Detection Manual (Static) Tank Gauging:	Not reported
Tank Release Detection Other:	Not reported
Tank Release Detection Other Comment:	Not reported
Tank Release Detection Tank Tightness Testing:	Not reported
Tank Release Detection Vapor Monitoring:	Not reported
Piping Release Detection Automatic Line Leak Detectors:	Not reported
Piping Release Detection Ground Water Monitoring:	Not reported
Piping Release Detection Interstitial Monitoring Double Walled Piping:	Not reported
Piping Release Detection Interstitial Monitoring Second Containment:	Not reported
Piping Release Detection Line Tightness Testing:	Not reported
Piping Release Detection Other:	CHECKED
Piping Release Detection Other Comment:	Not reported
Piping Release Detection Vapor Monitoring:	Not reported
Piping Material Bare Steel:	Not reported
Piping Material Cathodically Protected:	Not reported
Piping Material Copper:	Not reported
Piping Material Double Walled:	Not reported
Piping Material Enviroflex:	Not reported
Piping Material Fiberglass Reinforced Plastic:	CHECKED
Piping Material Flexible Piping:	Not reported
Piping Material Galvanized Steel:	Not reported
Piping Material Geo Flex:	Not reported
Piping Material Other:	Not reported
Piping Material Other Comment:	Not reported
Piping Material Unknown:	Not reported
Piping Type Gravity Fed:	Not reported
Piping Type Has Piping Been Repaired:	Not reported
Piping Type Not Marked on Form:	Not reported
Piping Type Pressure (Remote):	CHECKED
Piping Type Suction: No Valve at Tank	Not reported
Piping Type Suction: Valve at Tank	Not reported
Tank Material Asphalt Coated or Bare Steel:	Not reported
Tank Material Cathodically Protected Steel:	Not reported
Tank Material Composite (Steel With Fiberglass):	Not reported
Tank Material Concrete:	Not reported
Tank Material Double Walled:	Not reported
Tank Material Epoxy Coated Steel:	Not reported
Tank Material Excavation Liner:	Not reported
Tank Material Fiberglass Reinforced Plastic:	CHECKED
Tank Material Has Tank Been Repaired:	Not reported
Tank Material Lined Interior:	Not reported
Tank Material Other:	CHECKED
Tank Material Description of Other Construction:	Not reported
Tank Material Polyethylene Tank Jacket:	Not reported
Tank Material Unknown:	Not reported
Latitude:	42.33610
Longitude:	-83.02658
Facility Type:	ACTIVE
Facility ID:	00016622
Owner Country:	Not reported
Owner Name:	MICHIGAN FUEL RETAIL OPERATION
Owner Address:	1 WEST JEFFERSON
Owner City:	TRENTON

Map ID
Direction
Distance
Elevation

MAP FINDINGS

Site

Database(s)

EDR ID Number
EPA ID Number

MOBIL (Continued)

U003426025

Owner State:	MI	
Owner Zip:	48183	
Owner Contact:	Not reported	
Owner Phone:	3135678192	
Contact:	Terry	
Contact Phone:	(313) 567-8192	
Date of Collection:	10/08/2005	
Accuracy:	100	
Horizontal Datum:	NAD83	
Accuracy Value Unit:	FEET	
Source:	STATE OF MICHIGAN	
Point Line Area:	POINT	
Desc Category:	Plant Entrance (Freight)	
Method of Collection:	GPS Code Meas. Standard Positioning Service SA Off	
District:	Region 1 - SE Michigan District Office	
Tank ID:	1	
Capacity:	12000	
Tank Status:	Removed from Ground	
Substance:	Gasoline,	
Install Date:	06/01/1980	
Remove Date:	05/13/2005	
Tank Number:	UTK-105438-15	
Tank Details Compartments:		Not reported
Tank Details Number of Compartments:		Not reported
Tank Release Detection Automatic Tank Gauging:		CHECKED
Tank Release Detection Groundwater Monitoring:		Not reported
Impressed Device:		Not reported
Tank Release Detection Inter Monitoring/Second Conatinment:		Not reported
Tank Release Detection Interstitial Monitoring Double Walled Tank/Piping:		Not reported
Tank Release Detection Inventory Control:		Not reported
Tank Release Detection Manual (Static) Tank Gauging:		Not reported
Tank Release Detection Other:		Not reported
Tank Release Detection Other Comment:		Not reported
Tank Release Detection Tank Tightness Testing:		Not reported
Tank Release Detection Vapor Monitoring:		Not reported
Piping Release Detection Automatic Line Leak Detectors:		Not reported
Piping Release Detection Ground Water Monitoring:		Not reported
Piping Release Detection Interstitial Monitoring Double Walled Piping:		Not reported
Piping Release Detection Interstitial Monitoring Second Containment:		Not reported
Piping Release Detection Line Tightness Testing:		Not reported
Piping Release Detection Other:		CHECKED
Piping Release Detection Other Comment:		Not reported
Piping Release Detection Vapor Monitoring:		Not reported
Piping Material Bare Steel:		Not reported
Piping Material Cathodically Protected:		Not reported
Piping Material Copper:		Not reported
Piping Material Double Walled:		Not reported
Piping Material Enviroflex:		Not reported
Piping Material Fiberglass Reinforced Plastic:		CHECKED
Piping Material Flexible Piping:		Not reported
Piping Material Galvanized Steel:		Not reported
Piping Material Geo Flex:		Not reported
Piping Material Other:		Not reported
Piping Material Other Comment:		Not reported
Piping Material Unknown:		Not reported
Piping Type Gravity Fed:		Not reported
Piping Type Has Piping Been Repaired:		Not reported

Map ID
Direction
Distance
Elevation

MAP FINDINGS

Site

Database(s)

EDR ID Number
EPA ID Number

MOBIL (Continued)

U003426025

Piping Type Not Marked on Form:	Not reported
Piping Type Pressure (Remote):	CHECKED
Piping Type Suction: No Valve at Tank	Not reported
Piping Type Suction: Valve at Tank	Not reported
Tank Material Asphalt Coated or Bare Steel:	Not reported
Tank Material Cathodically Protected Steel:	Not reported
Tank Material Composite (Steel With Fiberglass):	Not reported
Tank Material Concrete:	Not reported
Tank Material Double Walled:	Not reported
Tank Material Epoxy Coated Steel:	Not reported
Tank Material Excavation Liner:	Not reported
Tank Material Fiberglass Reinforced Plastic:	CHECKED
Tank Material Has Tank Been Repaired:	Not reported
Tank Material Lined Interior:	Not reported
Tank Material Other:	CHECKED
Tank Material Description of Other Construction:	Not reported
Tank Material Polyethylene Tank Jacket:	Not reported
Tank Material Unknown:	Not reported
Latitude:	42.33610
Longitude:	-83.02658

AUL:

Status:	Pending
Site Name:	Not reported
Property:	on-site
Land Use Restriction Type:	RC
Program Type:	Part 213
Program Support Assigned User:	Not reported
Program Support Assigned Date:	Not reported
Legal Description Of Property:	Not reported
Based On The Deq Ref #:	11121311011
MDEQ Reference Number:	RC-RRD-213-11-011
Property Or Description Restricted Area:	Not reported
Lead Division:	RRD
File Name Of Hyperlinked Legal Doc:	Not reported
Mapped Polygons Area In Acres:	Not reported
Mapped Polygons Area In Square Miles:	Not reported
Date Data Entry Started:	Not reported
Date Data Entry Finished:	Not reported
Individual Or Staff Assoc With The Mapping:	Not reported
Program Used To Map Restricted Features:	Not reported
Date Legal Paperwork Stamped/Filed/Register Of Deeds:	Not reported
Commercial I Land Use Restriction:	0
Commercial Ii Land Use Restriction:	0
Commercial Iii Land Use Restriction:	0
Commercial Iv Land Use Restriction:	0
Industrial Land Use Restriction:	0
Residential Land Use Restriction:	0
Recreational Land Use Restriction:	0
Multiple Land-Use Restrictions:	0
Site Specific Restrictions:	0
Groundwater Consumption Restrictions:	0
Groundwater Contact Restrictions:	0
Special Well Construction Requirements:	0
Special Building Restrictions:	0
Excavation And Soil Movement Restrictions:	0
Soil Movement Requirements:	0

Map ID
Direction
Distance
Elevation

MAP FINDINGS

Site

Database(s)

EDR ID Number
EPA ID Number

MOBIL (Continued)

U003426025

There Is A Restriction On All Construction: 0
Monitoring Well Protected, No Tampering Or Removal: 0
There Is An Exposure Barrier In Place: 0
There Is A Health And Safety Plan: 0
There Is A Permanent Marker On The Site: 0
Comment: February 1, 2011 consultant requested DNRE Reference #.
Map Comments: Not reported

INVENTORY:

Bea Number: Not reported
Township: Not reported
District: Southeast MI
Data Source: Part 213
Latitude: 42.3361
Longitude: -83.02658

FINANCIAL ASSURANCE 3:

envid: U003426025
Facility ID: 16622
Exempt: No
Expiration Date: 01/21/2021
Bond Rating Tests: Not reported
Commerical Insurance: Not reported
Guarantee: Not reported
Letter of Credit: Not reported
Risk Retention Group: Not reported
Self Insurance: Not reported
State Funds: CHECKED
Surety Bond: Not reported
Trust Funds: Not reported

WDS:

Site Id: MID985610542
WMD Id: 404946
Site Specific Name: MOBIL OIL CORP
Mailing Address: 12265 W BAYAUD AVE
Mailing City/State/Zip: 80228
Mailing County: Not reported

AX260
SSE
< 1/8
0.062 mi.
329 ft.

TONYS JEFFERSON MOBIL SERVICE
2010 JEFFERSON
DETROIT, MI 48207

EDR Hist Auto 1009489086
N/A

Site 4 of 8 in cluster AX

Actual: EDR Hist Auto
594 ft.

Focus Map:
5

Year:	Name:	Type:
1964	OSBORNE TOM SERVICE	GASOLINE STATIONS
1972	TONYS JEFFERSON MOBIL SERVICE	Gasoline Service Stations
1973	TONYS JEFFERSON MOBIL SERVICE	Gasoline Service Stations
1974	TONYS JEFFERSON MOBIL SERVICE	Gasoline Service Stations
1975	TONYS JEFFERSON MOBIL SERVICE	Gasoline Service Stations
1976	TONYS JEFFERSON MOBIL SERVICE	Gasoline Service Stations
1977	TONYS JEFFERSON MOBIL STATION	Gasoline Service Stations
1978	TONYS JEFFERSON MOBIL STATION	Gasoline Service Stations

Map ID
 Direction
 Distance
 Elevation

MAP FINDINGS

Site

Database(s)

EDR ID Number
 EPA ID Number

TONYS JEFFERSON MOBIL SERVICE (Continued)

1009489086

1979	TONYS JEFFERSON MOBIL STATION	Gasoline Service Stations
1982	REN CEN MOBIL	Gasoline Service Stations
1983	REN CEN MOBIL	Gasoline Service Stations
1985	REN CEN MOBIL	Gasoline Service Stations
1986	REN CEN MOBIL	Gasoline Service Stations
1987	REN CEN MOBIL	Gasoline Service Stations
1988	REN CEN MOBIL	Gasoline Service Stations
1989	REN CEN MOBIL	Gasoline Service Stations
1991	MOBIL OIL CORPORATION	Convenience Stores
1992	MOBIL OIL CORPORATION	Convenience Stores
1993	MOBIL OIL CORPORATION	Convenience Stores
1994	MOBIL OIL CORPORATION	Convenience Stores
1995	MOBIL OIL CORPORATION	Convenience Stores
1996	MOBIL OIL CORPORATION	Convenience Stores
1997	MOBIL OIL CORPORATION	Convenience Stores
1998	MOBIL OIL CORPORATION	Convenience Stores
1999	MOBIL OIL CORPORATION	Convenience Stores
2000	MOBIL OIL CORPORATION	Convenience Stores
2001	EXXONMOBIL OIL CORPORATION	Convenience Stores
2002	EXXONMOBIL OIL CORPORATION	Convenience Stores
2003	EXXONMOBIL OIL CORPORATION	Convenience Stores
2004	EXXONMOBIL OIL CORPORATION	Convenience Stores
2005	EXXONMOBIL OIL CORPORATION	Gasoline Service Stations, NEC
2006	EXXONMOBIL OIL CORPORATION	Gasoline Service Stations, NEC
2008	EXXONMOBIL OIL CORPORATION	Gasoline Service Stations, NEC
2008	MICHIGAN FUEL INC	Gasoline Service Stations
2009	MICHIGAN FUEL INC	Gasoline Service Stations
2010	MICHIGAN FUEL INC	Gasoline Service Stations
2011	MICHIGAN FUEL INC	Gasoline Service Stations
2012	MICHIGAN FUEL INC	Gasoline Service Stations
2013	MICHIGAN FUEL INC	Gasoline Service Stations
2014	MICHIGAN FUEL INC	Gasoline Service Stations
2014	EXXONMOBIL OIL CORPORATION	Gasoline Service Stations, NEC

AX261 MOBIL STATION
SSE 2010 E JEFFERSON
< 1/8 DETROIT, MI 48207
0.062 mi.
329 ft. Site 5 of 8 in cluster AX

MI AST A100269360
N/A

Actual: 594 ft.
Focus Map: 5

AST:
 Facility ID: 93082573
 Facility Phone: (313) 235-6524
 Owner Name: MOBIL STATION
 Owner Address: ONE ENERGY PLAZA 655 GO
 Owner City,St,Zip: DETROIT, MI 48207
 Owner County: Not reported
 Owner Contact: James Rachwal
 Owner Telephone: 3132352745
 District: 1
 Contact: Frank LeForce
 List Status: Not reported
 Date of Collection: 01/11/2001
 Accuracy: 100 FEET
 Source: STATE OF MICHIGAN
 Point Line Area: POINT
 Description Category: Plant Entrance (Freight)
 Method of Collection: Address Matching-House Number

Map ID
Direction
Distance
Elevation

MAP FINDINGS

Site

Database(s)

EDR ID Number
EPA ID Number

MOBIL STATION (Continued)

A100269360

Horizontal Datum: NAD83
Latitude: 42.3359160
Longitude: -83.027704

Tank Id: ATK-057143-15
Tank Status: Removed from Premises
Capacity (in gallons): 10500
Installation Date: 04/30/1996
Substance Stored: Other
Removed/Closed Date: 05/06/2009

BB262
SSE
< 1/8
0.062 mi.
329 ft.

JEFFERSON ST AUBIN SHELL SERVICE
2100 E JEFFERSON
DETROIT, MI

EDR Hist Auto **1009489341**
N/A

Site 3 of 4 in cluster BB

Actual: EDR Hist Auto
594 ft.

Focus Map: Year: Name: Type:
5 1964 JEFFERSON ST AUBIN SHELL SERVIC GASOLINE STATIONS

AO263
NNW
< 1/8
0.063 mi.
332 ft.

SANG CHONG
602 FIELD AVE
DETROIT, MI

EDR Hist Cleaner **1009481879**
N/A

Site 5 of 6 in cluster AO

Actual: EDR Hist Cleaner
597 ft.

Focus Map: Year: Name: Type:
2 1935 SANG CHONG LAUNDRIES-CHINESE
1940 FOON GEO LAUNDRIES-CHINESE

BH264
SSE
< 1/8
0.066 mi.
346 ft.

DETROIT RIVERFRONT CO (M11110)
1000 E JEFFERSON AVE
DETROIT, MI 48207

MI UST **U003322277**
N/A

Site 1 of 5 in cluster BH

Actual: UST:
603 ft. Facility Type: ACTIVE
Focus Map: Facility ID: 00011688
5 Owner Country: Not reported
Owner Name: AT&T MICHIGAN
Owner Address: 308 S AKARD STE 1700
Owner City: DALLAS
Owner State: TX
Owner Zip: 75202
Owner Contact: Not reported
Owner Phone: 8776482073
Contact: Chris McCaslin
Contact Phone: (214) 464-5553
Date of Collection: 01/11/2001
Accuracy: 100

Map ID
Direction
Distance
Elevation

MAP FINDINGS

Site

Database(s)

EDR ID Number
EPA ID Number

DETROIT RIVERFRONT CO (M11110) (Continued)

U003322277

Horizontal Datum:	NAD83	
Accuracy Value Unit:	FEET	
Source:	STATE OF MICHIGAN	
Point Line Area:	POINT	
Desc Category:	Plant Entrance (Freight)	
Method of Collection:	Address Matching-House Number	
District:	Region 1 - SE Michigan District Office	
Tank ID:	1	
Capacity:	6000	
Tank Status:	Currently In Use	
Substance:	Diesel,	
Install Date:	05/08/1974	
Remove Date:	Not reported	
Tank Number:	UTK-047482-15	
Tank Details Compartments:		Not reported
Tank Details Number of Compartments:		Not reported
Tank Release Detection Automatic Tank Gauging:		CHECKED
Tank Release Detection Groundwater Monitoring:		Not reported
Impressed Device:		Not reported
Tank Release Detection Inter Monitoring/Second Conatinment:		Not reported
Tank Release Detection Interstitial Monitoring Double Walled Tank/Piping:		Not reported
Tank Release Detection Inventory Control:		Not reported
Tank Release Detection Manual (Static) Tank Gauging:		CHECKED
Tank Release Detection Other:		Not reported
Tank Release Detection Other Comment:		Not reported
Tank Release Detection Tank Tightness Testing:		Not reported
Tank Release Detection Vapor Monitoring:		Not reported
Piping Release Detection Automatic Line Leak Detectors:		Not reported
Piping Release Detection Ground Water Monitoring:		Not reported
Piping Release Detection Interstitial Monitoring Double Walled Piping:		Not reported
Piping Release Detection Interstitial Monitoring Second Containment:		CHECKED
Piping Release Detection Line Tightness Testing:		Not reported
Piping Release Detection Other:		Not reported
Piping Release Detection Other Comment:		Not reported
Piping Release Detection Vapor Monitoring:		Not reported
Piping Material Bare Steel:		Not reported
Piping Material Cathodically Protected:		Not reported
Piping Material Copper:		Not reported
Piping Material Double Walled:		Not reported
Piping Material Enviroflex:		Not reported
Piping Material Fiberglass Reinforced Plastic:		Not reported
Piping Material Flexible Piping:		Not reported
Piping Material Galvanized Steel:		Not reported
Piping Material Geo Flex:		Not reported
Piping Material Other:		Not reported
Piping Material Other Comment:		Not reported
Piping Material Unknown:		CHECKED
Piping Type Gravity Fed:		Not reported
Piping Type Has Piping Been Repaired:		Not reported
Piping Type Not Marked on Form:		Not reported
Piping Type Pressure (Remote):		Not reported
Piping Type Suction: No Valve at Tank		Not reported
Piping Type Suction: Valve at Tank		CHECKED
Tank Material Asphalt Coated or Bare Steel:		Not reported
Tank Material Cathodically Protected Steel:		Not reported
Tank Material Composite (Steel With Fiberglass):		Not reported
Tank Material Concrete:		Not reported

Map ID
Direction
Distance
Elevation

MAP FINDINGS

Site

Database(s)

EDR ID Number
EPA ID Number

DETROIT RIVERFRONT CO (M11110) (Continued)

U003322277

Tank Material Double Walled: Not reported
Tank Material Epoxy Coated Steel: Not reported
Tank Material Excavation Liner: Not reported
Tank Material Fiberglass Reinforced Plastic: CHECKED
Tank Material Has Tank Been Repaired: Not reported
Tank Material Lined Interior: Not reported
Tank Material Other: Not reported
Tank Material Description of Other Construction: Not reported
Tank Material Polyethylene Tank Jacket: Not reported
Tank Material Unknown: Not reported
Latitude: 42.32506
Longitude: -83.05631

BH265
SSE
< 1/8
0.066 mi.
346 ft.

MICHIGAN BELL TELEPHONE COMPANY
1000 E JEFFERSON AVE
DETROIT, MI 48207

RCRA-CESQG **1000237685**
FINDS **MID982633737**
ECHO

Site 2 of 5 in cluster BH

Actual:
603 ft.

RCRA-CESQG:

Focus Map:
5

Date form received by agency: 01/24/2002
Facility name: MICHIGAN BELL TELEPHONE COMPANY
Facility address: 1000 E JEFFERSON AVE
DETROIT, MI 48207
EPA ID: MID982633737
Mailing address: 36 S FAIRVIEW AVE
PARK RIDGE, IL 60068
Contact: MANDY BOHLMANN
Contact address: 1000 E JEFFERSON AVE
DETROIT, MI 48207
Contact country: US
Contact telephone: 877-648-2073
Contact email: Not reported
EPA Region: 05
Classification: Conditionally Exempt Small Quantity Generator
Description: Handler: generates 100 kg or less of hazardous waste per calendar month, and accumulates 1000 kg or less of hazardous waste at any time; or generates 1 kg or less of acutely hazardous waste per calendar month, and accumulates at any time: 1 kg or less of acutely hazardous waste; or 100 kg or less of any residue or contaminated soil, waste or other debris resulting from the cleanup of a spill, into or on any land or water, of acutely hazardous waste; or generates 100 kg or less of any residue or contaminated soil, waste or other debris resulting from the cleanup of a spill, into or on any land or water, of acutely hazardous waste during any calendar month, and accumulates at any time: 1 kg or less of acutely hazardous waste; or 100 kg or less of any residue or contaminated soil, waste or other debris resulting from the cleanup of a spill, into or on any land or water, of acutely hazardous waste

Owner/Operator Summary:

Owner/operator name: MICHIGAN BELL TEL CO
Owner/operator address: Not reported
Not reported
Owner/operator country: Not reported
Owner/operator telephone: Not reported
Owner/operator email: Not reported

Map ID
Direction
Distance
Elevation

MAP FINDINGS

Site

Database(s)

EDR ID Number
EPA ID Number

MICHIGAN BELL TELEPHONE COMPANY (Continued)

1000237685

Owner/operator fax: Not reported
Owner/operator extension: Not reported
Legal status: Private
Owner/Operator Type: Operator
Owner/Op start date: 06/28/1998
Owner/Op end date: Not reported

Owner/operator name: MICHIGAN BELL TEL CO
Owner/operator address: Not reported
Owner/operator country: Not reported
Owner/operator telephone: Not reported
Owner/operator email: Not reported
Owner/operator fax: Not reported
Owner/operator extension: Not reported
Legal status: Private
Owner/Operator Type: Owner
Owner/Op start date: 06/28/1998
Owner/Op end date: Not reported

Handler Activities Summary:

U.S. importer of hazardous waste: No
Mixed waste (haz. and radioactive): No
Recycler of hazardous waste: No
Transporter of hazardous waste: No
Treater, storer or disposer of HW: No
Underground injection activity: No
On-site burner exemption: No
Furnace exemption: No
Used oil fuel burner: No
Used oil processor: No
User oil refiner: No
Used oil fuel marketer to burner: No
Used oil Specification marketer: No
Used oil transfer facility: No
Used oil transporter: No

. Waste code: D001

. Waste name: IGNITABLE HAZARDOUS WASTES ARE THOSE WASTES WHICH HAVE A FLASHPOINT OF LESS THAN 140 DEGREES FAHRENHEIT AS DETERMINED BY A PENSKEY-MARTENS CLOSED CUP FLASH POINT TESTER. ANOTHER METHOD OF DETERMINING THE FLASH POINT OF A WASTE IS TO REVIEW THE MATERIAL SAFETY DATA SHEET, WHICH CAN BE OBTAINED FROM THE MANUFACTURER OR DISTRIBUTOR OF THE MATERIAL. LACQUER THINNER IS AN EXAMPLE OF A COMMONLY USED SOLVENT WHICH WOULD BE CONSIDERED AS IGNITABLE HAZARDOUS WASTE.

Historical Generators:

Date form received by agency: 09/17/1998
Site name: MICHIGAN BELL TELEPHONE COMPANY
Classification: Conditionally Exempt Small Quantity Generator

. Waste code: D001

. Waste name: IGNITABLE HAZARDOUS WASTES ARE THOSE WASTES WHICH HAVE A FLASHPOINT OF LESS THAN 140 DEGREES FAHRENHEIT AS DETERMINED BY A PENSKEY-MARTENS CLOSED CUP FLASH POINT TESTER. ANOTHER METHOD OF DETERMINING THE FLASH POINT OF A WASTE IS TO REVIEW THE MATERIAL SAFETY DATA SHEET,

Map ID
Direction
Distance
Elevation

MAP FINDINGS

Site

Database(s)

EDR ID Number
EPA ID Number

MICHIGAN BELL TELEPHONE COMPANY (Continued)

1000237685

WHICH CAN BE OBTAINED FROM THE MANUFACTURER OR DISTRIBUTOR OF THE MATERIAL. LACQUER THINNER IS AN EXAMPLE OF A COMMONLY USED SOLVENT WHICH WOULD BE CONSIDERED AS IGNITABLE HAZARDOUS WASTE.

Date form received by agency: 05/30/1989

Site name: MICHIGAN BELL TELEPHONE COMPANY

Classification: Conditionally Exempt Small Quantity Generator

Waste code: D001

Waste name: IGNITABLE HAZARDOUS WASTES ARE THOSE WASTES WHICH HAVE A FLASHPOINT OF LESS THAN 140 DEGREES FAHRENHEIT AS DETERMINED BY A PENSKEY-MARTENS CLOSED CUP FLASH POINT TESTER. ANOTHER METHOD OF DETERMINING THE FLASH POINT OF A WASTE IS TO REVIEW THE MATERIAL SAFETY DATA SHEET, WHICH CAN BE OBTAINED FROM THE MANUFACTURER OR DISTRIBUTOR OF THE MATERIAL. LACQUER THINNER IS AN EXAMPLE OF A COMMONLY USED SOLVENT WHICH WOULD BE CONSIDERED AS IGNITABLE HAZARDOUS WASTE.

Violation Status: No violations found

FINDS:

Registry ID: 110003632837

Environmental Interest/Information System

RCRAInfo is a national information system that supports the Resource Conservation and Recovery Act (RCRA) program through the tracking of events and activities related to facilities that generate, transport, and treat, store, or dispose of hazardous waste. RCRAInfo allows RCRA program staff to track the notification, permit, compliance, and corrective action activities required under RCRA.

[Click this hyperlink](#) while viewing on your computer to access additional FINDS: detail in the EDR Site Report.

ECHO:

Envid: 1000237685

Registry ID: 110003632837

DFR URL: <http://echo.epa.gov/detailed-facility-report?fid=110003632837>

AR266 **DETROIT RECREATION DEPT YARD**
SSE **6500 E JEFFERSON AVE**
< 1/8 **DETROIT, MI 48207**
0.066 mi.
351 ft. **Site 2 of 2 in cluster AR**

MI LUST **U003330327**
MI UST **N/A**
MI WDS

Actual:
598 ft.

Focus Map:
6

LUST:

Facility ID: 00037154
Source: STATE OF MICHIGAN
Owner Name: City of Detroit / DPW/CED
Owner Address: 65 Cadillac Square Ste 900
Owner City,St,Zip: Detroit, MI 48226
Owner Contact: Not reported
Owner Phone: (313) 224-3822
Country: USA
District: Southeast MI
Site Name: Detroit Recreation Dept Yard
Latitude: 42.34468

Map ID
Direction
Distance
Elevation

MAP FINDINGS

Site

Database(s)

EDR ID Number
EPA ID Number

DETROIT RECREATION DEPT YARD (Continued)

U003330327

Longitude: -83.00732
Date of Collection: 01/11/2001
Method of Collection: Address Matching-House Number
Accuracy: 100
Accuracy Value Unit: FEET
Horizontal Data: NAD83
Point Line Area: POINT
Desc Category: Plant Entrance (Freight)

Leak Number: C-1020-97
Release Date: 11/05/1997
Substance Released: Kerosene,Unknown
Release Status: Closed
Release Closed Date: 02/03/1998

UST:

Facility Type: CLOSED
Facility ID: 00037154
Owner Country: Not reported
Owner Name: CITY OF DETROIT / DPW/CED
Owner Address: 65 CADILLAC SQUARE STE 900
Owner City: DETROIT
Owner State: MI
Owner Zip: 48226
Owner Contact: Not reported
Owner Phone: 3132243822
Contact: RON BRUNDIDGE
Contact Phone: (313) 833-7296
Date of Collection: 01/11/2001
Accuracy: 100
Horizontal Datum: NAD83
Accuracy Value Unit: FEET
Source: STATE OF MICHIGAN
Point Line Area: POINT
Desc Category: Plant Entrance (Freight)
Method of Collection: Address Matching-House Number
District: Region 1 - SE Michigan District Office
Tank ID: 3
Capacity: 15000
Tank Status: Removed from Ground
Substance: Gasoline,
Install Date: Not reported
Remove Date: 11/30/1997
Tank Number: UTK-090872-15
Tank Details Compartments: Not reported
Tank Details Number of Compartments: Not reported
Tank Release Detection Automatic Tank Gauging: Not reported
Tank Release Detection Groundwater Monitoring: Not reported
Impressed Device: Not reported
Tank Release Detection Inter Monitoring/Second Conatinment: Not reported
Tank Release Detection Interstitial Monitoring Double Walled Tank/Piping: Not reported
Tank Release Detection Inventory Control: Not reported
Tank Release Detection Manual (Static) Tank Gauging: Not reported
Tank Release Detection Other: Not reported
Tank Release Detection Other Comment: Not reported
Tank Release Detection Tank Tightness Testing: Not reported
Tank Release Detection Vapor Monitoring: Not reported
Piping Release Detection Automatic Line Leak Detectors: Not reported

Map ID
Direction
Distance
Elevation

MAP FINDINGS

Site

Database(s)

EDR ID Number
EPA ID Number

DETROIT RECREATION DEPT YARD (Continued)

U003330327

Piping Release Detection Ground Water Monitoring:	Not reported
Piping Release Detection Interstitial Monitoring Double Walled Piping:	Not reported
Piping Release Detection Interstitial Monitoring Second Containment:	Not reported
Piping Release Detection Line Tightness Testing:	Not reported
Piping Release Detection Other:	Not reported
Piping Release Detection Other Comment:	Not reported
Piping Release Detection Vapor Monitoring:	Not reported
Piping Material Bare Steel:	Not reported
Piping Material Cathodically Protected:	Not reported
Piping Material Copper:	Not reported
Piping Material Double Walled:	Not reported
Piping Material Enviroflex:	Not reported
Piping Material Fiberglass Reinforced Plastic:	Not reported
Piping Material Flexible Piping:	Not reported
Piping Material Galvanized Steel:	Not reported
Piping Material Geo Flex:	Not reported
Piping Material Other:	Not reported
Piping Material Other Comment:	Not reported
Piping Material Unknown:	CHECKED
Piping Type Gravity Fed:	Not reported
Piping Type Has Piping Been Repaired:	Not reported
Piping Type Not Marked on Form:	Not reported
Piping Type Pressure (Remote):	Not reported
Piping Type Suction: No Valve at Tank	Not reported
Piping Type Suction: Valve at Tank	CHECKED
Tank Material Asphalt Coated or Bare Steel:	Not reported
Tank Material Cathodically Protected Steel:	Not reported
Tank Material Composite (Steel With Fiberglass):	Not reported
Tank Material Concrete:	Not reported
Tank Material Double Walled:	Not reported
Tank Material Epoxy Coated Steel:	Not reported
Tank Material Excavation Liner:	Not reported
Tank Material Fiberglass Reinforced Plastic:	Not reported
Tank Material Has Tank Been Repaired:	Not reported
Tank Material Lined Interior:	Not reported
Tank Material Other:	Not reported
Tank Material Description of Other Construction:	Not reported
Tank Material Polyethylene Tank Jacket:	Not reported
Tank Material Unknown:	CHECKED

Latitude: 42.34468
Longitude: -83.00732

Facility Type:	CLOSED
Facility ID:	00037154
Owner Country:	Not reported
Owner Name:	CITY OF DETROIT / DPW/CED
Owner Address:	65 CADILLAC SQUARE STE 900
Owner City:	DETROIT
Owner State:	MI
Owner Zip:	48226
Owner Contact:	Not reported
Owner Phone:	3132243822
Contact:	RON BRUNDIDGE
Contact Phone:	(313) 833-7296
Date of Collection:	01/11/2001
Accuracy:	100
Horizontal Datum:	NAD83

Map ID
 Direction
 Distance
 Elevation

MAP FINDINGS

Site

Database(s)

EDR ID Number
 EPA ID Number

DETROIT RECREATION DEPT YARD (Continued)

U003330327

Accuracy Value Unit:	FEET	
Source:	STATE OF MICHIGAN	
Point Line Area:	POINT	
Desc Category:	Plant Entrance (Freight)	
Method of Collection:	Address Matching-House Number	
District:	Region 1 - SE Michigan District Office	
Tank ID:	2	
Capacity:	2000	
Tank Status:	Removed from Ground	
Substance:	Kerosene,	
Install Date:	Not reported	
Remove Date:	11/30/1997	
Tank Number:	UTK-014286-15	
Tank Details Compartments:		Not reported
Tank Details Number of Compartments:		Not reported
Tank Release Detection Automatic Tank Gauging:		Not reported
Tank Release Detection Groundwater Monitoring:		Not reported
Impressed Device:		Not reported
Tank Release Detection Inter Monitoring/Second Conatinment:		Not reported
Tank Release Detection Interstitial Monitoring Double Walled Tank/Piping:		Not reported
Tank Release Detection Inventory Control:		Not reported
Tank Release Detection Manual (Static) Tank Gauging:		Not reported
Tank Release Detection Other:		Not reported
Tank Release Detection Other Comment:		Not reported
Tank Release Detection Tank Tightness Testing:		Not reported
Tank Release Detection Vapor Monitoring:		Not reported
Piping Release Detection Automatic Line Leak Detectors:		Not reported
Piping Release Detection Ground Water Monitoring:		Not reported
Piping Release Detection Interstitial Monitoring Double Walled Piping:		Not reported
Piping Release Detection Interstitial Monitoring Second Containment:		Not reported
Piping Release Detection Line Tightness Testing:		Not reported
Piping Release Detection Other:		Not reported
Piping Release Detection Other Comment:		Not reported
Piping Release Detection Vapor Monitoring:		Not reported
Piping Material Bare Steel:		Not reported
Piping Material Cathodically Protected:		Not reported
Piping Material Copper:		Not reported
Piping Material Double Walled:		Not reported
Piping Material Enviroflex:		Not reported
Piping Material Fiberglass Reinforced Plastic:		Not reported
Piping Material Flexible Piping:		Not reported
Piping Material Galvanized Steel:		Not reported
Piping Material Geo Flex:		Not reported
Piping Material Other:		Not reported
Piping Material Other Comment:		Not reported
Piping Material Unknown:		CHECKED
Piping Type Gravity Fed:		Not reported
Piping Type Has Piping Been Repaired:		Not reported
Piping Type Not Marked on Form:		Not reported
Piping Type Pressure (Remote):		Not reported
Piping Type Suction: No Valve at Tank		Not reported
Piping Type Suction: Valve at Tank		CHECKED
Tank Material Asphalt Coated or Bare Steel:		Not reported
Tank Material Cathodically Protected Steel:		Not reported
Tank Material Composite (Steel With Fiberglass):		Not reported
Tank Material Concrete:		Not reported
Tank Material Double Walled:		Not reported

Map ID
 Direction
 Distance
 Elevation

MAP FINDINGS

Site

Database(s)

EDR ID Number
 EPA ID Number

DETROIT RECREATION DEPT YARD (Continued)

U003330327

Tank Material Epoxy Coated Steel:		Not reported
Tank Material Excavation Liner:		Not reported
Tank Material Fiberglass Reinforced Plastic:		Not reported
Tank Material Has Tank Been Repaired:		Not reported
Tank Material Lined Interior:		Not reported
Tank Material Other:		Not reported
Tank Material Description of Other Construction:		Not reported
Tank Material Polyethylene Tank Jacket:		Not reported
Tank Material Unknown:		CHECKED
Latitude:	42.34468	
Longitude:	-83.00732	
Facility Type:	CLOSED	
Facility ID:	00037154	
Owner Country:	Not reported	
Owner Name:	CITY OF DETROIT / DPW/CED	
Owner Address:	65 CADILLAC SQUARE STE 900	
Owner City:	DETROIT	
Owner State:	MI	
Owner Zip:	48226	
Owner Contact:	Not reported	
Owner Phone:	3132243822	
Contact:	RON BRUNDIDGE	
Contact Phone:	(313) 833-7296	
Date of Collection:	01/11/2001	
Accuracy:	100	
Horizontal Datum:	NAD83	
Accuracy Value Unit:	FEET	
Source:	STATE OF MICHIGAN	
Point Line Area:	POINT	
Desc Category:	Plant Entrance (Freight)	
Method of Collection:	Address Matching-House Number	
District:	Region 1 - SE Michigan District Office	
Tank ID:	1	
Capacity:	10000	
Tank Status:	Removed from Ground	
Substance:	Gasoline,	
Install Date:	Not reported	
Remove Date:	11/30/1997	
Tank Number:	UTK-025090-15	
Tank Details Compartments:		Not reported
Tank Details Number of Compartments:		Not reported
Tank Release Detection Automatic Tank Gauging:		Not reported
Tank Release Detection Groundwater Monitoring:		Not reported
Impressed Device:		Not reported
Tank Release Detection Inter Monitoring/Second Conatinment:		Not reported
Tank Release Detection Interstitial Monitoring Double Walled Tank/Piping:		Not reported
Tank Release Detection Inventory Control:		Not reported
Tank Release Detection Manual (Static) Tank Gauging:		Not reported
Tank Release Detection Other:		Not reported
Tank Release Detection Other Comment:		Not reported
Tank Release Detection Tank Tightness Testing:		Not reported
Tank Release Detection Vapor Monitoring:		Not reported
Piping Release Detection Automatic Line Leak Detectors:		Not reported
Piping Release Detection Ground Water Monitoring:		Not reported
Piping Release Detection Interstitial Monitoring Double Walled Piping:		Not reported
Piping Release Detection Interstitial Monitoring Second Containment:		Not reported

Map ID
 Direction
 Distance
 Elevation

MAP FINDINGS

Site

Database(s)

EDR ID Number
 EPA ID Number

DETROIT RECREATION DEPT YARD (Continued)

U003330327

Piping Release Detection Line Tightness Testing:	Not reported
Piping Release Detection Other:	Not reported
Piping Release Detection Other Comment:	Not reported
Piping Release Detection Vapor Monitoring:	Not reported
Piping Material Bare Steel:	Not reported
Piping Material Cathodically Protected:	Not reported
Piping Material Copper:	Not reported
Piping Material Double Walled:	Not reported
Piping Material Enviroflex:	Not reported
Piping Material Fiberglass Reinforced Plastic:	Not reported
Piping Material Flexible Piping:	Not reported
Piping Material Galvanized Steel:	Not reported
Piping Material Geo Flex:	Not reported
Piping Material Other:	Not reported
Piping Material Other Comment:	Not reported
Piping Material Unknown:	CHECKED
Piping Type Gravity Fed:	Not reported
Piping Type Has Piping Been Repaired:	Not reported
Piping Type Not Marked on Form:	Not reported
Piping Type Pressure (Remote):	Not reported
Piping Type Suction: No Valve at Tank	Not reported
Piping Type Suction: Valve at Tank	Not reported
Tank Material Asphalt Coated or Bare Steel:	Not reported
Tank Material Cathodically Protected Steel:	Not reported
Tank Material Composite (Steel With Fiberglass):	Not reported
Tank Material Concrete:	Not reported
Tank Material Double Walled:	Not reported
Tank Material Epoxy Coated Steel:	Not reported
Tank Material Excavation Liner:	Not reported
Tank Material Fiberglass Reinforced Plastic:	Not reported
Tank Material Has Tank Been Repaired:	Not reported
Tank Material Lined Interior:	Not reported
Tank Material Other:	Not reported
Tank Material Description of Other Construction:	Not reported
Tank Material Polyethylene Tank Jacket:	Not reported
Tank Material Unknown:	CHECKED
Latitude:	42.34468
Longitude:	-83.00732

WDS:

Site Id:	MIG000053194
WMD Id:	437365
Site Specific Name:	CITY OF DETROIT
Mailing Address:	6500 E JEFFERSON AVE
Mailing City/State/Zip:	48207
Mailing County:	WAYNE

BI267 SHELL SERVICE STATION
SSE 2600 EAST JEFFERSON AVENUE
< 1/8 DETROIT, MI 48207
0.066 mi.
351 ft. Site 1 of 4 in cluster BI

MI AUL S108986932
N/A

Actual:	AUL:	
594 ft.	Status:	Rescinded
Focus Map:	Site Name:	Not reported
5	Property:	2600 E. Jefferson, Detroit

Map ID
 Direction
 Distance
 Elevation

MAP FINDINGS

Site

Database(s)

EDR ID Number
 EPA ID Number

SHELL SERVICE STATION (Continued)

S108986932

Land Use Restriction Type:	RC
Program Type:	Part 213
Program Support Assigned User:	Not reported
Program Support Assigned Date:	Not reported
Legal Description Of Property:	Not reported
Based On The Deq Ref #:	11121308040
MDEQ Reference Number:	RC-RRD-213-08-040
Property Or Description Restricted Area:	Not reported
Lead Division:	RRD
File Name Of Hyperlinked Legal Doc:	Not reported
Mapped Polygons Area In Acres:	Not reported
Mapped Polygons Area In Square Miles:	Not reported
Date Data Entry Started:	Not reported
Date Data Entry Finished:	Not reported
Individual Or Staff Assoc With The Mapping:	Not reported
Program Used To Map Restricted Features:	Not reported
Date Legal Paperwork Stamped/Filed/Register Of Deeds:	Not reported
Commercial I Land Use Restriction:	0
Commercial Ii Land Use Restriction:	0
Commercial Iii Land Use Restriction:	0
Commercial Iv Land Use Restriction:	0
Industrial Land Use Restriction:	0
Residential Land Use Restriction:	0
Recreational Land Use Restriction:	0
Multiple Land-Use Restrictions:	0
Site Specific Restrictions:	0
Groundwater Consumption Restrictions:	0
Groundwater Contact Restrictions:	0
Special Well Construction Requirements:	0
Special Building Restrictions:	0
Excavation And Soil Movement Restrictions:	0
Soil Movement Requirements:	0
There Is A Restriction On All Construction:	0
Monitoring Well Protected, No Tampering Or Removal:	0
There Is An Exposure Barrier In Place:	0
There Is A Health And Safety Plan:	0
There Is A Permanent Marker On The Site:	0
Comment:	2/28/08, QC requested reference number.
Map Comments:	Not reported

BI268
SSE
 < 1/8
 0.066 mi.
 351 ft.

JEFFERSON CHENE SHELL SERVICE
2600 E JEFFERSON AVE
DETROIT, MI
 Site 2 of 4 in cluster BI

EDR Hist Auto **1009490203**
 N/A

Actual: EDR Hist Auto
 594 ft.

Focus Map:
 5

Year:	Name:	Type:
1969	JEFFERSON-CHENE SHELL	Gasoline Service Stations
1970	JEFFERSON CHENE SHELL SERVICE	GASOLINE STATIONS
1970	JEFFERSON-CHENE SHELL	Gasoline Service Stations
1971	JEFFERSON-CHENE SHELL	Gasoline Service Stations
1972	JEFFERSON-CHENE SHELL	Gasoline Service Stations
1973	JEFFERSON-CHENE SHELL	Gasoline Service Stations
1974	JEFFERSON-CHENE SHELL	Gasoline Service Stations
1975	JEFFERSON-CHENE SHELL	Gasoline Service Stations
1976	JEFFERSON-CHENE SHELL	Gasoline Service Stations

Map ID
Direction
Distance
Elevation

MAP FINDINGS

Site

Database(s)

EDR ID Number
EPA ID Number

JEFFERSON CHENE SHELL SERVICE (Continued)

1009490203

1977	JEFFERSON-CHENE SHELL	Gasoline Service Stations
1978	JEFFERSON-CHENE SHELL	Gasoline Service Stations
1979	JEFFERSON-CHENE SHELL	Gasoline Service Stations
1980	JEFFERSON-CHENE SHELL	Gasoline Service Stations
1982	JEFFERSON-CHENE SHELL	Gasoline Service Stations
1983	JEFFERSON-CHENE SHELL	Gasoline Service Stations
1985	JEFFERSON-CHENE SHELL	Gasoline Service Stations
1986	ELANGES M & M INC	Gasoline Service Stations
1987	ELANGES M & M INC	Gasoline Service Stations
1988	ELANGES M & M INC	Gasoline Service Stations
1989	ELANGES M & M INC	Gasoline Service Stations, NEC
1990	ELANGES M & M INC	Gasoline Service Stations, NEC
1991	ELANGES M & M INC	Gasoline Service Stations, NEC
1992	ELANGES M & M INC	Gasoline Service Stations, NEC
1993	ELANGES M & M INC	Gasoline Service Stations, NEC
1998	SE CORPORATION OF MICHIGAN	Gasoline Service Stations
1999	SE CORPORATION OF MICHIGAN	Gasoline Service Stations
2000	SE CORPORATION OF MICHIGAN	Gasoline Service Stations
2003	SE CORPORATION OF MICHIGAN	Gasoline Service Stations
2004	SE CORPORATION OF MICHIGAN	Gasoline Service Stations
2005	SE CORPORATION OF MICHIGAN	Gasoline Service Stations
2009	SE CORPORATION OF MICHIGAN	Gasoline Service Stations
2010	SE CORPORATION OF MICHIGAN	Gasoline Service Stations
2011	SE CORPORATION OF MICHIGAN	Gasoline Service Stations
2011	DANNAOUI BROTHERS INCORPORATED	Gasoline Service Stations
2012	DANNAOUI BROTHERS INCORPORATED	Gasoline Service Stations
2012	SE CORPORATION OF MICHIGAN	Gasoline Service Stations
2013	SE CORPORATION OF MICHIGAN	Gasoline Service Stations
2013	DANNAOUI BROTHERS INCORPORATED	Gasoline Service Stations
2014	DANNAOUI BROTHERS INCORPORATED	Gasoline Service Stations
2014	SE CORPORATION OF MICHIGAN	Gasoline Service Stations
2014	JEFFERSON-CHENE SHELL SERVICE	Gasoline Service Stations, NEC

BI269
SSE
< 1/8
0.066 mi.
351 ft.

SHELL OIL COMPANY
2600 E JEFFERSON AVE AND CHENE
DETROIT, MI 48207

RCRA NonGen / NLR
FINDS
ECHO

1000866290
MID985664440

Site 3 of 4 in cluster BI

Actual:
594 ft.

RCRA NonGen / NLR:

Focus Map:
5

Date form received by agency: 12/31/2001

Facility name: SHELL OIL COMPANY
Facility address: 2600 E JEFFERSON AVE AND CHENE
DETROIT, MI 48207

EPA ID: MID985664440
Mailing address: 12700 NORTHBOROUGH DR
HOUSTON, TX 77067

Contact: NORA CORTEZ
Contact address: 2600 E JEFFERSON AVE AND CHENE
DETROIT, MI 48207

Contact country: US
Contact telephone: 713-241-2258
Contact email: Not reported
EPA Region: 05
Classification: Non-Generator
Description: Handler: Non-Generators do not presently generate hazardous waste

Map ID
Direction
Distance
Elevation

MAP FINDINGS

Site

Database(s)

EDR ID Number
EPA ID Number

SHELL OIL COMPANY (Continued)

1000866290

Owner/Operator Summary:

Owner/operator name: EQUILON ENTERPRISES LLC
Owner/operator address: Not reported
Not reported
Owner/operator country: Not reported
Owner/operator telephone: Not reported
Owner/operator email: Not reported
Owner/operator fax: Not reported
Owner/operator extension: Not reported
Legal status: Private
Owner/Operator Type: Operator
Owner/Op start date: 07/02/1998
Owner/Op end date: Not reported

Owner/operator name: EQUILON ENTERPRISES LLC
Owner/operator address: Not reported
Not reported
Owner/operator country: Not reported
Owner/operator telephone: Not reported
Owner/operator email: Not reported
Owner/operator fax: Not reported
Owner/operator extension: Not reported
Legal status: Private
Owner/Operator Type: Owner
Owner/Op start date: 07/02/1998
Owner/Op end date: Not reported

Handler Activities Summary:

U.S. importer of hazardous waste: No
Mixed waste (haz. and radioactive): No
Recycler of hazardous waste: No
Transporter of hazardous waste: No
Treater, storer or disposer of HW: No
Underground injection activity: No
On-site burner exemption: No
Furnace exemption: No
Used oil fuel burner: No
Used oil processor: No
User oil refiner: No
Used oil fuel marketer to burner: No
Used oil Specification marketer: No
Used oil transfer facility: No
Used oil transporter: No

. Waste code: D001

. Waste name: IGNITABLE HAZARDOUS WASTES ARE THOSE WASTES WHICH HAVE A FLASHPOINT OF LESS THAN 140 DEGREES FAHRENHEIT AS DETERMINED BY A PENSKEY-MARTENS CLOSED CUP FLASH POINT TESTER. ANOTHER METHOD OF DETERMINING THE FLASH POINT OF A WASTE IS TO REVIEW THE MATERIAL SAFETY DATA SHEET, WHICH CAN BE OBTAINED FROM THE MANUFACTURER OR DISTRIBUTOR OF THE MATERIAL. LACQUER THINNER IS AN EXAMPLE OF A COMMONLY USED SOLVENT WHICH WOULD BE CONSIDERED AS IGNITABLE HAZARDOUS WASTE.

Historical Generators:

Date form received by agency: 07/23/1993
Site name: SHELL OIL COMPANY

Map ID
 Direction
 Distance
 Elevation

MAP FINDINGS

Site

Database(s)

EDR ID Number
 EPA ID Number

SHELL OIL COMPANY (Continued)

1000866290

Classification: Small Quantity Generator

Waste code: D001
 Waste name: IGNITABLE HAZARDOUS WASTES ARE THOSE WASTES WHICH HAVE A FLASHPOINT OF LESS THAN 140 DEGREES FAHRENHEIT AS DETERMINED BY A PENSKEY-MARTENS CLOSED CUP FLASH POINT TESTER. ANOTHER METHOD OF DETERMINING THE FLASH POINT OF A WASTE IS TO REVIEW THE MATERIAL SAFETY DATA SHEET, WHICH CAN BE OBTAINED FROM THE MANUFACTURER OR DISTRIBUTOR OF THE MATERIAL. LACQUER THINNER IS AN EXAMPLE OF A COMMONLY USED SOLVENT WHICH WOULD BE CONSIDERED AS IGNITABLE HAZARDOUS WASTE.

Violation Status: No violations found

FINDS:

Registry ID: 110007584471

Environmental Interest/Information System

RCRAInfo is a national information system that supports the Resource Conservation and Recovery Act (RCRA) program through the tracking of events and activities related to facilities that generate, transport, and treat, store, or dispose of hazardous waste. RCRAInfo allows RCRA program staff to track the notification, permit, compliance, and corrective action activities required under RCRA.

[Click this hyperlink](#) while viewing on your computer to access additional FINDS: detail in the EDR Site Report.

ECHO:

Envid: 1000866290
 Registry ID: 110007584471
 DFR URL: <http://echo.epa.gov/detailed-facility-report?fid=110007584471>

BI270 GHASSAN DANNAOUI
SSE 2600 E JEFFERSON AVE
< 1/8 DETROIT, MI 48207
0.066 mi.
351 ft. Site 4 of 4 in cluster BI

MI LUST U003321915
MI UST N/A
MI AUL
MI INVENTORY
MI Financial Assurance

Actual:
594 ft.

Focus Map:
5

LUST:
 Facility ID: 00010493
 Source: STATE OF MICHIGAN
 Owner Name: Ghassan Dannaoui
 Owner Address: 2600 E Jefferson
 Owner City,St,Zip: Detroit, MI 48207
 Owner Contact: Not reported
 Owner Phone: (313) 259-3235
 Country: USA
 District: Southeast MI
 Site Name: Shell Service Station
 Latitude: 42.33799
 Longitude: -83.02221
 Date of Collection: 09/15/2005
 Method of Collection: GPS Code Meas. Standard Positioning Service SA Off
 Accuracy: 100
 Accuracy Value Unit: FEET
 Horizontal Data: NAD83

Map ID
Direction
Distance
Elevation

MAP FINDINGS

Site

Database(s)

EDR ID Number
EPA ID Number

GHASSAN DANNAOUI (Continued)

U003321915

Point Line Area: POINT
Desc Category: Plant Entrance (Freight)

Leak Number: C-0491-03
Release Date: 11/18/2003
Substance Released: Gasoline, Gasoline, Gasoline
Release Status: Closed
Release Closed Date: 12/20/2012

Leak Number: C-0962-96
Release Date: 11/25/1996
Substance Released: Gasoline
Release Status: Closed
Release Closed Date: 01/28/1998

UST:

Facility Type: ACTIVE
Facility ID: 00010493
Owner Country: Not reported
Owner Name: GHASSAN DANNAOUI
Owner Address: 2600 E JEFFERSON
Owner City: DETROIT
Owner State: MI
Owner Zip: 48207
Owner Contact: Not reported
Owner Phone: 3132593235
Contact: Ghassan Dannaoui
Contact Phone: (313) 259-3235
Date of Collection: 09/15/2005
Accuracy: 100
Horizontal Datum: NAD83
Accuracy Value Unit: FEET
Source: STATE OF MICHIGAN
Point Line Area: POINT
Desc Category: Plant Entrance (Freight)
Method of Collection: GPS Code Meas. Standard Positioning Service SA Off
District: Region 1 - SE Michigan District Office
Tank ID: 9
Capacity: 12000
Tank Status: Currently In Use
Substance: Gasoline,
Install Date: 06/01/1987
Remove Date: Not reported
Tank Number: UTK-012439-15
Tank Details Compartments: Not reported
Tank Details Number of Compartments: Not reported
Tank Release Detection Automatic Tank Gauging: CHECKED
Tank Release Detection Groundwater Monitoring: Not reported
Impressed Device: Not reported
Tank Release Detection Inter Monitoring/Second Conatinment: Not reported
Tank Release Detection Interstitial Monitoring Double Walled Tank/Piping: Not reported
Tank Release Detection Inventory Control: CHECKED
Tank Release Detection Manual (Static) Tank Gauging: Not reported
Tank Release Detection Other: Not reported
Tank Release Detection Other Comment: Not reported
Tank Release Detection Tank Tightness Testing: Not reported
Tank Release Detection Vapor Monitoring: Not reported
Piping Release Detection Automatic Line Leak Detectors: CHECKED

Map ID
Direction
Distance
Elevation

MAP FINDINGS

Site

Database(s)

EDR ID Number
EPA ID Number

GHASSAN DANNAOUI (Continued)

U003321915

Piping Release Detection Ground Water Monitoring:	Not reported
Piping Release Detection Interstitial Monitoring Double Walled Piping:	Not reported
Piping Release Detection Interstitial Monitoring Second Containment:	Not reported
Piping Release Detection Line Tightness Testing:	CHECKED
Piping Release Detection Other:	CHECKED
Piping Release Detection Other Comment:	Not reported
Piping Release Detection Vapor Monitoring:	Not reported
Piping Material Bare Steel:	Not reported
Piping Material Cathodically Protected:	Not reported
Piping Material Copper:	Not reported
Piping Material Double Walled:	Not reported
Piping Material Enviroflex:	Not reported
Piping Material Fiberglass Reinforced Plastic:	CHECKED
Piping Material Flexible Piping:	Not reported
Piping Material Galvanized Steel:	Not reported
Piping Material Geo Flex:	Not reported
Piping Material Other:	Not reported
Piping Material Other Comment:	Not reported
Piping Material Unknown:	Not reported
Piping Type Gravity Fed:	Not reported
Piping Type Has Piping Been Repaired:	Not reported
Piping Type Not Marked on Form:	Not reported
Piping Type Pressure (Remote):	CHECKED
Piping Type Suction: No Valve at Tank	Not reported
Piping Type Suction: Valve at Tank	Not reported
Tank Material Asphalt Coated or Bare Steel:	Not reported
Tank Material Cathodically Protected Steel:	Not reported
Tank Material Composite (Steel With Fiberglass):	Not reported
Tank Material Concrete:	Not reported
Tank Material Double Walled:	CHECKED
Tank Material Epoxy Coated Steel:	Not reported
Tank Material Excavation Liner:	Not reported
Tank Material Fiberglass Reinforced Plastic:	CHECKED
Tank Material Has Tank Been Repaired:	Not reported
Tank Material Lined Interior:	Not reported
Tank Material Other:	CHECKED
Tank Material Description of Other Construction:	Not reported
Tank Material Polyethylene Tank Jacket:	Not reported
Tank Material Unknown:	Not reported

Latitude: 42.33799
Longitude: -83.02221

Facility Type:	ACTIVE
Facility ID:	00010493
Owner Country:	Not reported
Owner Name:	GHASSAN DANNAOUI
Owner Address:	2600 E JEFFERSON
Owner City:	DETROIT
Owner State:	MI
Owner Zip:	48207
Owner Contact:	Not reported
Owner Phone:	3132593235
Contact:	Ghassan Dannaoui
Contact Phone:	(313) 259-3235
Date of Collection:	09/15/2005
Accuracy:	100
Horizontal Datum:	NAD83

Map ID
Direction
Distance
Elevation

MAP FINDINGS

Site

Database(s)

EDR ID Number
EPA ID Number

GHASSAN DANNAOUI (Continued)

U003321915

Accuracy Value Unit:	FEET	
Source:	STATE OF MICHIGAN	
Point Line Area:	POINT	
Desc Category:	Plant Entrance (Freight)	
Method of Collection:	GPS Code Meas. Standard Positioning Service SA Off	
District:	Region 1 - SE Michigan District Office	
Tank ID:	8	
Capacity:	12000	
Tank Status:	Currently In Use	
Substance:	Gasoline,	
Install Date:	06/01/1987	
Remove Date:	Not reported	
Tank Number:	UTK-037271-15	
Tank Details Compartments:		Not reported
Tank Details Number of Compartments:		Not reported
Tank Release Detection Automatic Tank Gauging:		CHECKED
Tank Release Detection Groundwater Monitoring:		Not reported
Impressed Device:		Not reported
Tank Release Detection Inter Monitoring/Second Conatinment:		Not reported
Tank Release Detection Interstitial Monitoring Double Walled Tank/Piping:		Not reported
Tank Release Detection Inventory Control:		CHECKED
Tank Release Detection Manual (Static) Tank Gauging:		Not reported
Tank Release Detection Other:		Not reported
Tank Release Detection Other Comment:		Not reported
Tank Release Detection Tank Tightness Testing:		Not reported
Tank Release Detection Vapor Monitoring:		Not reported
Piping Release Detection Automatic Line Leak Detectors:		CHECKED
Piping Release Detection Ground Water Monitoring:		Not reported
Piping Release Detection Interstitial Monitoring Double Walled Piping:		Not reported
Piping Release Detection Interstitial Monitoring Second Containment:		Not reported
Piping Release Detection Line Tightness Testing:		CHECKED
Piping Release Detection Other:		CHECKED
Piping Release Detection Other Comment:		Not reported
Piping Release Detection Vapor Monitoring:		Not reported
Piping Material Bare Steel:		Not reported
Piping Material Cathodically Protected:		Not reported
Piping Material Copper:		Not reported
Piping Material Double Walled:		Not reported
Piping Material Enviroflex:		Not reported
Piping Material Fiberglass Reinforced Plastic:		CHECKED
Piping Material Flexible Piping:		Not reported
Piping Material Galvanized Steel:		Not reported
Piping Material Geo Flex:		Not reported
Piping Material Other:		Not reported
Piping Material Other Comment:		Not reported
Piping Material Unknown:		Not reported
Piping Type Gravity Fed:		Not reported
Piping Type Has Piping Been Repaired:		Not reported
Piping Type Not Marked on Form:		Not reported
Piping Type Pressure (Remote):		Not reported
Piping Type Suction: No Valve at Tank		Not reported
Piping Type Suction: Valve at Tank		Not reported
Tank Material Asphalt Coated or Bare Steel:		Not reported
Tank Material Cathodically Protected Steel:		Not reported
Tank Material Composite (Steel With Fiberglass):		Not reported
Tank Material Concrete:		Not reported
Tank Material Double Walled:		CHECKED

Map ID
Direction
Distance
Elevation

MAP FINDINGS

Site

Database(s)

EDR ID Number
EPA ID Number

GHASSAN DANNAOUI (Continued)

U003321915

Tank Material Epoxy Coated Steel:	Not reported
Tank Material Excavation Liner:	Not reported
Tank Material Fiberglass Reinforced Plastic:	CHECKED
Tank Material Has Tank Been Repaired:	Not reported
Tank Material Lined Interior:	Not reported
Tank Material Other:	CHECKED
Tank Material Description of Other Construction:	Not reported
Tank Material Polyethylene Tank Jacket:	Not reported
Tank Material Unknown:	Not reported
Latitude:	42.33799
Longitude:	-83.02221
Facility Type:	ACTIVE
Facility ID:	00010493
Owner Country:	Not reported
Owner Name:	GHASSAN DANNAOUI
Owner Address:	2600 E JEFFERSON
Owner City:	DETROIT
Owner State:	MI
Owner Zip:	48207
Owner Contact:	Not reported
Owner Phone:	3132593235
Contact:	Ghassan Dannaoui
Contact Phone:	(313) 259-3235
Date of Collection:	09/15/2005
Accuracy:	100
Horizontal Datum:	NAD83
Accuracy Value Unit:	FEET
Source:	STATE OF MICHIGAN
Point Line Area:	POINT
Desc Category:	Plant Entrance (Freight)
Method of Collection:	GPS Code Meas. Standard Positioning Service SA Off
District:	Region 1 - SE Michigan District Office
Tank ID:	5
Capacity:	1000
Tank Status:	Removed from Ground
Substance:	Used Oil, Hazardous Substance,
Install Date:	04/21/1984
Remove Date:	11/07/1993
Tank Number:	UTK-053537-15
Tank Details Compartments:	Not reported
Tank Details Number of Compartments:	Not reported
Tank Release Detection Automatic Tank Gauging:	Not reported
Tank Release Detection Groundwater Monitoring:	Not reported
Impressed Device:	Not reported
Tank Release Detection Inter Monitoring/Second Conatinment:	Not reported
Tank Release Detection Interstitial Monitoring Double Walled Tank/Piping:	Not reported
Tank Release Detection Inventory Control:	Not reported
Tank Release Detection Manual (Static) Tank Gauging:	Not reported
Tank Release Detection Other:	Not reported
Tank Release Detection Other Comment:	Not reported
Tank Release Detection Tank Tightness Testing:	Not reported
Tank Release Detection Vapor Monitoring:	Not reported
Piping Release Detection Automatic Line Leak Detectors:	Not reported
Piping Release Detection Ground Water Monitoring:	Not reported
Piping Release Detection Interstitial Monitoring Double Walled Piping:	Not reported
Piping Release Detection Interstitial Monitoring Second Containment:	Not reported

Map ID
Direction
Distance
Elevation

MAP FINDINGS

Site

Database(s)

EDR ID Number
EPA ID Number

GHASSAN DANNAOUI (Continued)

U003321915

Piping Release Detection Line Tightness Testing:	Not reported
Piping Release Detection Other:	Not reported
Piping Release Detection Other Comment:	Not reported
Piping Release Detection Vapor Monitoring:	Not reported
Piping Material Bare Steel:	Not reported
Piping Material Cathodically Protected:	Not reported
Piping Material Copper:	Not reported
Piping Material Double Walled:	Not reported
Piping Material Enviroflex:	Not reported
Piping Material Fiberglass Reinforced Plastic:	CHECKED
Piping Material Flexible Piping:	Not reported
Piping Material Galvanized Steel:	Not reported
Piping Material Geo Flex:	Not reported
Piping Material Other:	Not reported
Piping Material Other Comment:	Not reported
Piping Material Unknown:	Not reported
Piping Type Gravity Fed:	Not reported
Piping Type Has Piping Been Repaired:	Not reported
Piping Type Not Marked on Form:	Not reported
Piping Type Pressure (Remote):	CHECKED
Piping Type Suction: No Valve at Tank	Not reported
Piping Type Suction: Valve at Tank	Not reported
Tank Material Asphalt Coated or Bare Steel:	Not reported
Tank Material Cathodically Protected Steel:	Not reported
Tank Material Composite (Steel With Fiberglass):	Not reported
Tank Material Concrete:	Not reported
Tank Material Double Walled:	Not reported
Tank Material Epoxy Coated Steel:	Not reported
Tank Material Excavation Liner:	Not reported
Tank Material Fiberglass Reinforced Plastic:	CHECKED
Tank Material Has Tank Been Repaired:	Not reported
Tank Material Lined Interior:	Not reported
Tank Material Other:	Not reported
Tank Material Description of Other Construction:	Not reported
Tank Material Polyethylene Tank Jacket:	Not reported
Tank Material Unknown:	Not reported
Latitude:	42.33799
Longitude:	-83.02221

Facility Type:	ACTIVE
Facility ID:	00010493
Owner Country:	Not reported
Owner Name:	GHASSAN DANNAOUI
Owner Address:	2600 E JEFFERSON
Owner City:	DETROIT
Owner State:	MI
Owner Zip:	48207
Owner Contact:	Not reported
Owner Phone:	3132593235
Contact:	Ghassan Dannaoui
Contact Phone:	(313) 259-3235
Date of Collection:	09/15/2005
Accuracy:	100
Horizontal Datum:	NAD83
Accuracy Value Unit:	FEET
Source:	STATE OF MICHIGAN
Point Line Area:	POINT

Map ID
Direction
Distance
Elevation

MAP FINDINGS

Site

Database(s)

EDR ID Number
EPA ID Number

GHASSAN DANNAOUI (Continued)

U003321915

Desc Category:	Plant Entrance (Freight)	
Method of Collection:	GPS Code Meas. Standard Positioning Service SA Off	
District:	Region 1 - SE Michigan District Office	
Tank ID:	4	
Capacity:	10000	
Tank Status:	Removed from Ground	
Substance:	Diesel,	
Install Date:	12/01/1970	
Remove Date:	07/10/2014	
Tank Number:	UTK-053535-15	
Tank Details Compartments:		Not reported
Tank Details Number of Compartments:		Not reported
Tank Release Detection Automatic Tank Gauging:		CHECKED
Tank Release Detection Groundwater Monitoring:		Not reported
Impressed Device:		Not reported
Tank Release Detection Inter Monitoring/Second Conatinment:		Not reported
Tank Release Detection Interstitial Monitoring Double Walled Tank/Piping:		Not reported
Tank Release Detection Inventory Control:		CHECKED
Tank Release Detection Manual (Static) Tank Gauging:		Not reported
Tank Release Detection Other:		Not reported
Tank Release Detection Other Comment:		Not reported
Tank Release Detection Tank Tightness Testing:		Not reported
Tank Release Detection Vapor Monitoring:		Not reported
Piping Release Detection Automatic Line Leak Detectors:		CHECKED
Piping Release Detection Ground Water Monitoring:		Not reported
Piping Release Detection Interstitial Monitoring Double Walled Piping:		Not reported
Piping Release Detection Interstitial Monitoring Second Containment:		Not reported
Piping Release Detection Line Tightness Testing:		CHECKED
Piping Release Detection Other:		CHECKED
Piping Release Detection Other Comment:		Not reported
Piping Release Detection Vapor Monitoring:		Not reported
Piping Material Bare Steel:		Not reported
Piping Material Cathodically Protected:		Not reported
Piping Material Copper:		Not reported
Piping Material Double Walled:		Not reported
Piping Material Enviroflex:		Not reported
Piping Material Fiberglass Reinforced Plastic:		CHECKED
Piping Material Flexible Piping:		Not reported
Piping Material Galvanized Steel:		Not reported
Piping Material Geo Flex:		Not reported
Piping Material Other:		Not reported
Piping Material Other Comment:		Not reported
Piping Material Unknown:		Not reported
Piping Type Gravity Fed:		Not reported
Piping Type Has Piping Been Repaired:		Not reported
Piping Type Not Marked on Form:		Not reported
Piping Type Pressure (Remote):		Not reported
Piping Type Suction: No Valve at Tank		Not reported
Piping Type Suction: Valve at Tank		Not reported
Tank Material Asphalt Coated or Bare Steel:		Not reported
Tank Material Cathodically Protected Steel:		Not reported
Tank Material Composite (Steel With Fiberglass):		Not reported
Tank Material Concrete:		Not reported
Tank Material Double Walled:		Not reported
Tank Material Epoxy Coated Steel:		Not reported
Tank Material Excavation Liner:		Not reported
Tank Material Fiberglass Reinforced Plastic:		CHECKED

Map ID
Direction
Distance
Elevation

MAP FINDINGS

Site

Database(s)

EDR ID Number
EPA ID Number

GHASSAN DANNAOUI (Continued)

U003321915

Tank Material Has Tank Been Repaired:	Not reported
Tank Material Lined Interior:	Not reported
Tank Material Other:	CHECKED
Tank Material Description of Other Construction:	Not reported
Tank Material Polyethylene Tank Jacket:	Not reported
Tank Material Unknown:	Not reported
Latitude:	42.33799
Longitude:	-83.02221
Facility Type:	ACTIVE
Facility ID:	00010493
Owner Country:	Not reported
Owner Name:	GHASSAN DANNAOUI
Owner Address:	2600 E JEFFERSON
Owner City:	DETROIT
Owner State:	MI
Owner Zip:	48207
Owner Contact:	Not reported
Owner Phone:	3132593235
Contact:	Ghassan Dannaoui
Contact Phone:	(313) 259-3235
Date of Collection:	09/15/2005
Accuracy:	100
Horizontal Datum:	NAD83
Accuracy Value Unit:	FEET
Source:	STATE OF MICHIGAN
Point Line Area:	POINT
Desc Category:	Plant Entrance (Freight)
Method of Collection:	GPS Code Meas. Standard Positioning Service SA Off
District:	Region 1 - SE Michigan District Office
Tank ID:	3
Capacity:	6000
Tank Status:	Removed from Ground
Substance:	Gasoline,
Install Date:	04/21/1962
Remove Date:	06/01/1987
Tank Number:	UTK-040400-15
Tank Details Compartments:	Not reported
Tank Details Number of Compartments:	Not reported
Tank Release Detection Automatic Tank Gauging:	Not reported
Tank Release Detection Groundwater Monitoring:	Not reported
Impressed Device:	Not reported
Tank Release Detection Inter Monitoring/Second Conatinment:	Not reported
Tank Release Detection Interstitial Monitoring Double Walled Tank/Piping:	Not reported
Tank Release Detection Inventory Control:	Not reported
Tank Release Detection Manual (Static) Tank Gauging:	Not reported
Tank Release Detection Other:	Not reported
Tank Release Detection Other Comment:	Not reported
Tank Release Detection Tank Tightness Testing:	Not reported
Tank Release Detection Vapor Monitoring:	Not reported
Piping Release Detection Automatic Line Leak Detectors:	Not reported
Piping Release Detection Ground Water Monitoring:	Not reported
Piping Release Detection Interstitial Monitoring Double Walled Piping:	Not reported
Piping Release Detection Interstitial Monitoring Second Containment:	Not reported
Piping Release Detection Line Tightness Testing:	Not reported
Piping Release Detection Other:	Not reported
Piping Release Detection Other Comment:	Not reported

Map ID
Direction
Distance
Elevation

MAP FINDINGS

Site

Database(s)

EDR ID Number
EPA ID Number

GHASSAN DANNAOUI (Continued)

U003321915

Piping Release Detection Vapor Monitoring:	Not reported
Piping Material Bare Steel:	Not reported
Piping Material Cathodically Protected:	Not reported
Piping Material Copper:	Not reported
Piping Material Double Walled:	Not reported
Piping Material Enviroflex:	Not reported
Piping Material Fiberglass Reinforced Plastic:	Not reported
Piping Material Flexible Piping:	Not reported
Piping Material Galvanized Steel:	CHECKED
Piping Material Geo Flex:	Not reported
Piping Material Other:	Not reported
Piping Material Other Comment:	Not reported
Piping Material Unknown:	Not reported
Piping Type Gravity Fed:	Not reported
Piping Type Has Piping Been Repaired:	Not reported
Piping Type Not Marked on Form:	Not reported
Piping Type Pressure (Remote):	Not reported
Piping Type Suction: No Valve at Tank	Not reported
Piping Type Suction: Valve at Tank	Not reported
Tank Material Asphalt Coated or Bare Steel:	CHECKED
Tank Material Cathodically Protected Steel:	Not reported
Tank Material Composite (Steel With Fiberglass):	Not reported
Tank Material Concrete:	Not reported
Tank Material Double Walled:	Not reported
Tank Material Epoxy Coated Steel:	Not reported
Tank Material Excavation Liner:	Not reported
Tank Material Fiberglass Reinforced Plastic:	Not reported
Tank Material Has Tank Been Repaired:	Not reported
Tank Material Lined Interior:	Not reported
Tank Material Other:	Not reported
Tank Material Description of Other Construction:	Not reported
Tank Material Polyethylene Tank Jacket:	Not reported
Tank Material Unknown:	Not reported

Latitude: 42.33799
Longitude: -83.02221

Facility Type:	ACTIVE
Facility ID:	00010493
Owner Country:	Not reported
Owner Name:	GHASSAN DANNAOUI
Owner Address:	2600 E JEFFERSON
Owner City:	DETROIT
Owner State:	MI
Owner Zip:	48207
Owner Contact:	Not reported
Owner Phone:	3132593235
Contact:	Ghassan Dannaoui
Contact Phone:	(313) 259-3235
Date of Collection:	09/15/2005
Accuracy:	100
Horizontal Datum:	NAD83
Accuracy Value Unit:	FEET
Source:	STATE OF MICHIGAN
Point Line Area:	POINT
Desc Category:	Plant Entrance (Freight)
Method of Collection:	GPS Code Meas. Standard Positioning Service SA Off
District:	Region 1 - SE Michigan District Office

Map ID
Direction
Distance
Elevation

MAP FINDINGS

Site

Database(s)

EDR ID Number
EPA ID Number

GHASSAN DANNAOUI (Continued)

U003321915

Tank ID:	2	
Capacity:	6000	
Tank Status:	Removed from Ground	
Substance:	Gasoline,	
Install Date:	04/21/1964	
Remove Date:	06/01/1987	
Tank Number:	UTK-037270-15	
Tank Details Compartments:		Not reported
Tank Details Number of Compartments:		Not reported
Tank Release Detection Automatic Tank Gauging:		Not reported
Tank Release Detection Groundwater Monitoring:		Not reported
Impressed Device:		Not reported
Tank Release Detection Inter Monitoring/Second Conatinment:		Not reported
Tank Release Detection Interstitial Monitoring Double Walled Tank/Piping:		Not reported
Tank Release Detection Inventory Control:		Not reported
Tank Release Detection Manual (Static) Tank Gauging:		Not reported
Tank Release Detection Other:		Not reported
Tank Release Detection Other Comment:		Not reported
Tank Release Detection Tank Tightness Testing:		Not reported
Tank Release Detection Vapor Monitoring:		Not reported
Piping Release Detection Automatic Line Leak Detectors:		Not reported
Piping Release Detection Ground Water Monitoring:		Not reported
Piping Release Detection Interstitial Monitoring Double Walled Piping:		Not reported
Piping Release Detection Interstitial Monitoring Second Containment:		Not reported
Piping Release Detection Line Tightness Testing:		Not reported
Piping Release Detection Other:		Not reported
Piping Release Detection Other Comment:		Not reported
Piping Release Detection Vapor Monitoring:		Not reported
Piping Material Bare Steel:		Not reported
Piping Material Cathodically Protected:		Not reported
Piping Material Copper:		Not reported
Piping Material Double Walled:		Not reported
Piping Material Enviroflex:		Not reported
Piping Material Fiberglass Reinforced Plastic:		Not reported
Piping Material Flexible Piping:		Not reported
Piping Material Galvanized Steel:		CHECKED
Piping Material Geo Flex:		Not reported
Piping Material Other:		Not reported
Piping Material Other Comment:		Not reported
Piping Material Unknown:		Not reported
Piping Type Gravity Fed:		Not reported
Piping Type Has Piping Been Repaired:		Not reported
Piping Type Not Marked on Form:		Not reported
Piping Type Pressure (Remote):		Not reported
Piping Type Suction: No Valve at Tank		Not reported
Piping Type Suction: Valve at Tank		Not reported
Tank Material Asphalt Coated or Bare Steel:		CHECKED
Tank Material Cathodically Protected Steel:		Not reported
Tank Material Composite (Steel With Fiberglass):		Not reported
Tank Material Concrete:		Not reported
Tank Material Double Walled:		Not reported
Tank Material Epoxy Coated Steel:		Not reported
Tank Material Excavation Liner:		Not reported
Tank Material Fiberglass Reinforced Plastic:		Not reported
Tank Material Has Tank Been Repaired:		Not reported
Tank Material Lined Interior:		Not reported
Tank Material Other:		Not reported

Map ID
Direction
Distance
Elevation

MAP FINDINGS

Site

Database(s)

EDR ID Number
EPA ID Number

GHASSAN DANNAOUI (Continued)

U003321915

Tank Material Description of Other Construction:	Not reported
Tank Material Polyethylene Tank Jacket:	Not reported
Tank Material Unknown:	Not reported
Latitude:	42.33799
Longitude:	-83.02221
Facility Type:	ACTIVE
Facility ID:	00010493
Owner Country:	Not reported
Owner Name:	GHASSAN DANNAOUI
Owner Address:	2600 E JEFFERSON
Owner City:	DETROIT
Owner State:	MI
Owner Zip:	48207
Owner Contact:	Not reported
Owner Phone:	3132593235
Contact:	Ghassan Dannaoui
Contact Phone:	(313) 259-3235
Date of Collection:	09/15/2005
Accuracy:	100
Horizontal Datum:	NAD83
Accuracy Value Unit:	FEET
Source:	STATE OF MICHIGAN
Point Line Area:	POINT
Desc Category:	Plant Entrance (Freight)
Method of Collection:	GPS Code Meas. Standard Positioning Service SA Off
District:	Region 1 - SE Michigan District Office
Tank ID:	1
Capacity:	4000
Tank Status:	Removed from Ground
Substance:	Gasoline,
Install Date:	04/21/1962
Remove Date:	06/01/1987
Tank Number:	UTK-042202-15
Tank Details Compartments:	Not reported
Tank Details Number of Compartments:	Not reported
Tank Release Detection Automatic Tank Gauging:	Not reported
Tank Release Detection Groundwater Monitoring:	Not reported
Impressed Device:	Not reported
Tank Release Detection Inter Monitoring/Second Conatinment:	Not reported
Tank Release Detection Interstitial Monitoring Double Walled Tank/Piping:	Not reported
Tank Release Detection Inventory Control:	Not reported
Tank Release Detection Manual (Static) Tank Gauging:	Not reported
Tank Release Detection Other:	Not reported
Tank Release Detection Other Comment:	Not reported
Tank Release Detection Tank Tightness Testing:	Not reported
Tank Release Detection Vapor Monitoring:	Not reported
Piping Release Detection Automatic Line Leak Detectors:	Not reported
Piping Release Detection Ground Water Monitoring:	Not reported
Piping Release Detection Interstitial Monitoring Double Walled Piping:	Not reported
Piping Release Detection Interstitial Monitoring Second Containment:	Not reported
Piping Release Detection Line Tightness Testing:	Not reported
Piping Release Detection Other:	CHECKED
Piping Release Detection Other Comment:	Not reported
Piping Release Detection Vapor Monitoring:	Not reported
Piping Material Bare Steel:	Not reported
Piping Material Cathodically Protected:	Not reported

Map ID
 Direction
 Distance
 Elevation

MAP FINDINGS

Site

Database(s)

EDR ID Number
 EPA ID Number

GHASSAN DANNAOUI (Continued)

U003321915

Piping Material Copper:	Not reported
Piping Material Double Walled:	Not reported
Piping Material Enviroflex:	Not reported
Piping Material Fiberglass Reinforced Plastic:	Not reported
Piping Material Flexible Piping:	Not reported
Piping Material Galvanized Steel:	CHECKED
Piping Material Geo Flex:	Not reported
Piping Material Other:	Not reported
Piping Material Other Comment:	Not reported
Piping Material Unknown:	Not reported
Piping Type Gravity Fed:	Not reported
Piping Type Has Piping Been Repaired:	Not reported
Piping Type Not Marked on Form:	Not reported
Piping Type Pressure (Remote):	Not reported
Piping Type Suction: No Valve at Tank	Not reported
Piping Type Suction: Valve at Tank	Not reported
Tank Material Asphalt Coated or Bare Steel:	CHECKED
Tank Material Cathodically Protected Steel:	Not reported
Tank Material Composite (Steel With Fiberglass):	Not reported
Tank Material Concrete:	Not reported
Tank Material Double Walled:	Not reported
Tank Material Epoxy Coated Steel:	Not reported
Tank Material Excavation Liner:	Not reported
Tank Material Fiberglass Reinforced Plastic:	Not reported
Tank Material Has Tank Been Repaired:	Not reported
Tank Material Lined Interior:	Not reported
Tank Material Other:	CHECKED
Tank Material Description of Other Construction:	Not reported
Tank Material Polyethylene Tank Jacket:	Not reported
Tank Material Unknown:	Not reported
Latitude:	42.33799
Longitude:	-83.02221

AUL:

Status:	Pending
Site Name:	Not reported
Property:	on-site
Land Use Restriction Type:	RC
Program Type:	Part 213
Program Support Assigned User:	Not reported
Program Support Assigned Date:	Not reported
Legal Description Of Property:	Not reported
Based On The Deq Ref #:	11421311076
MDEQ Reference Number:	RC-RD-213-11-076
Property Or Description Restricted Area:	Not reported
Lead Division:	RD
File Name Of Hyperlinked Legal Doc:	Not reported
Mapped Polygons Area In Acres:	Not reported
Mapped Polygons Area In Square Miles:	Not reported
Date Data Entry Started:	Not reported
Date Data Entry Finished:	Not reported
Individual Or Staff Assoc With The Mapping:	Not reported
Program Used To Map Restricted Features:	Not reported
Date Legal Paperwork Stamped/Filed/Register Of Deeds:	Not reported
Commercial I Land Use Restriction:	0
Commercial Ii Land Use Restriction:	0
Commercial Iii Land Use Restriction:	0

Map ID
 Direction
 Distance
 Elevation

MAP FINDINGS

Site

Database(s)

EDR ID Number
 EPA ID Number

GHASSAN DANNAOUI (Continued)

U003321915

Commercial Iv Land Use Restriction:	0
Industrial Land Use Restriction:	0
Residential Land Use Restriction:	0
Recreational Land Use Restriction:	0
Multiple Land-Use Restrictions:	0
Site Specific Restrictions:	0
Groundwater Consumption Restrictions:	0
Groundwater Contact Restrictions:	0
Special Well Construction Requirements:	0
Special Building Restrictions:	0
Excavation And Soil Movement Restrictions:	0
Soil Movement Requirements:	0
There Is A Restriction On All Construction:	0
Monitoring Well Protected, No Tampering Or Removal:	0
There Is An Exposure Barrier In Place:	0
There Is A Health And Safety Plan:	0
There Is A Permanent Marker On The Site:	0
Comment:	September 1, 2011 consultant requested new reference #. Old RC is going to be rescinded RC-RRD-213-08-040.

Map Comments: Not reported

INVENTORY:

Bea Number: Not reported
 Township: Not reported
 District: Southeast MI
 Data Source: Part 213
 Latitude: 42.338
 Longitude: -83.02222

FINANCIAL ASSURANCE 3:

envid: U003321915
 Facility ID: 10493
 Exempt: No
 Expiration Date: 03/22/2015
 Bond Rating Tests: Not reported
 Commerical Insurance: CHECKED
 Guarantee: Not reported
 Letter of Credit: Not reported
 Risk Retention Group: Not reported
 Self Insurance: Not reported
 State Funds: Not reported
 Surety Bond: Not reported
 Trust Funds: Not reported

BH271
SSE
 < 1/8
 0.066 mi.
 351 ft.

GURNEY S BOB SERVICE
1300 E JEFFERSON AVE
DETROIT, MI
 Site 3 of 5 in cluster BH

EDR Hist Auto 1009486376
N/A

Actual: EDR Hist Auto
603 ft.

Focus Map:
5

Year:	Name:	Type:
1964	GURNEY S BOB SERVICE	GASOLINE STATIONS
1969	GURNEY ROBERT	Gasoline Service Stations
1970	BORON OIL CO	GASOLINE STATIONS
1970	GURNEY ROBERT	Gasoline Service Stations

Map ID
Direction
Distance
Elevation

MAP FINDINGS

Site

Database(s)

EDR ID Number
EPA ID Number

GURNEY S BOB SERVICE (Continued)

1009486376

1971 GURNEY ROBERT Gasoline Service Stations
1972 GURNEY ROBERT Gasoline Service Stations

BH272
SSE
< 1/8
0.066 mi.
351 ft.

MORAN TIRE CO
1300 E JEFF AVE
DETROIT, MI
Site 4 of 5 in cluster BH

EDR Hist Auto **1009486375**
N/A

Actual: EDR Hist Auto
603 ft.

Focus Map: Year: Name: Type:
5 1940 MORAN TIRE CO GASOLINE AND OIL SERVICE STATIONS

BJ273
SSE
< 1/8
0.067 mi.
353 ft.

WOODWARD DETROIT CVS LLC
3200 E JEFFERSON AVE
DETROIT, MI 48207
Site 1 of 4 in cluster BJ

RCRA-CESQG **1014955119**
MIK965097621

Actual: RCRA-CESQG:
594 ft. Date form received by agency: 06/23/2015

Focus Map: Facility name: WOODWARD DETROIT CVS LLC
6 Facility address: 3200 E JEFFERSON AVE
DETROIT, MI 48207

EPA ID: MIK965097621
Mailing address: ONE CVS DR
WOONSOCKET, RI 02895

Contact: WENDY L BRANT
Contact address: Not reported
Not reported

Contact country: Not reported
Contact telephone: 401-770-7457
Contact email: WENDY.BRANT@CVSCAREMARK.COM
EPA Region: 05
Land type: Private
Classification: Conditionally Exempt Small Quantity Generator
Description: Handler: generates 100 kg or less of hazardous waste per calendar month, and accumulates 1000 kg or less of hazardous waste at any time; or generates 1 kg or less of acutely hazardous waste per calendar month, and accumulates at any time: 1 kg or less of acutely hazardous waste; or 100 kg or less of any residue or contaminated soil, waste or other debris resulting from the cleanup of a spill, into or on any land or water, of acutely hazardous waste; or generates 100 kg or less of any residue or contaminated soil, waste or other debris resulting from the cleanup of a spill, into or on any land or water, of acutely hazardous waste during any calendar month, and accumulates at any time: 1 kg or less of acutely hazardous waste; or 100 kg or less of any residue or contaminated soil, waste or other debris resulting from the cleanup of a spill, into or on any land or water, of acutely hazardous waste

Owner/Operator Summary:
Owner/operator name: J I C CORPORATION
Owner/operator address: Not reported
Not reported

Map ID
Direction
Distance
Elevation

MAP FINDINGS

Site

Database(s)

EDR ID Number
EPA ID Number

WOODWARD DETROIT CVS LLC (Continued)

1014955119

Owner/operator country: Not reported
Owner/operator telephone: Not reported
Owner/operator email: Not reported
Owner/operator fax: Not reported
Owner/operator extension: Not reported
Legal status: Private
Owner/Operator Type: Owner
Owner/Op start date: 08/04/1997
Owner/Op end date: Not reported

Owner/operator name: WOODWARD DETROIT CVS LLC
Owner/operator address: Not reported
Not reported

Owner/operator country: Not reported
Owner/operator telephone: Not reported
Owner/operator email: Not reported
Owner/operator fax: Not reported
Owner/operator extension: Not reported
Legal status: Private
Owner/Operator Type: Operator
Owner/Op start date: 03/31/1998
Owner/Op end date: Not reported

Handler Activities Summary:

U.S. importer of hazardous waste: No
Mixed waste (haz. and radioactive): No
Recycler of hazardous waste: No
Transporter of hazardous waste: No
Treater, storer or disposer of HW: No
Underground injection activity: No
On-site burner exemption: No
Furnace exemption: No
Used oil fuel burner: No
Used oil processor: No
User oil refiner: No
Used oil fuel marketer to burner: No
Used oil Specification marketer: No
Used oil transfer facility: No
Used oil transporter: No

Universal Waste Summary:

Waste type: Pesticides
Accumulated waste on-site: Yes
Generated waste on-site: Yes

. Waste code: D001

. Waste name: IGNITABLE HAZARDOUS WASTES ARE THOSE WASTES WHICH HAVE A FLASHPOINT OF LESS THAN 140 DEGREES FAHRENHEIT AS DETERMINED BY A PENSKEY-MARTENS CLOSED CUP FLASH POINT TESTER. ANOTHER METHOD OF DETERMINING THE FLASH POINT OF A WASTE IS TO REVIEW THE MATERIAL SAFETY DATA SHEET, WHICH CAN BE OBTAINED FROM THE MANUFACTURER OR DISTRIBUTOR OF THE MATERIAL. LACQUER THINNER IS AN EXAMPLE OF A COMMONLY USED SOLVENT WHICH WOULD BE CONSIDERED AS IGNITABLE HAZARDOUS WASTE.

Historical Generators:

Date form received by agency: 04/28/2015

MAP FINDINGS

Site

Database(s)

WOODWARD DETROIT CVS LLC (Continued)

1014955119

Site name: WOODWARD DETROIT CVS LLC
 Classification: Conditionally Exempt Small Quantity Generator

. Waste code: D001
 . Waste name: IGNITABLE HAZARDOUS WASTES ARE THOSE WASTES WHICH HAVE A FLASHPOINT OF LESS THAN 140 DEGREES FAHRENHEIT AS DETERMINED BY A PENSKEY-MARTENS CLOSED CUP FLASH POINT TESTER. ANOTHER METHOD OF DETERMINING THE FLASH POINT OF A WASTE IS TO REVIEW THE MATERIAL SAFETY DATA SHEET, WHICH CAN BE OBTAINED FROM THE MANUFACTURER OR DISTRIBUTOR OF THE MATERIAL. LACQUER THINNER IS AN EXAMPLE OF A COMMONLY USED SOLVENT WHICH WOULD BE CONSIDERED AS IGNITABLE HAZARDOUS WASTE.

Date form received by agency: 09/02/2014

Site name: WOODWARD DETROIT CVS LLC
 Classification: Large Quantity Generator

. Waste code: D001
 . Waste name: IGNITABLE HAZARDOUS WASTES ARE THOSE WASTES WHICH HAVE A FLASHPOINT OF LESS THAN 140 DEGREES FAHRENHEIT AS DETERMINED BY A PENSKEY-MARTENS CLOSED CUP FLASH POINT TESTER. ANOTHER METHOD OF DETERMINING THE FLASH POINT OF A WASTE IS TO REVIEW THE MATERIAL SAFETY DATA SHEET, WHICH CAN BE OBTAINED FROM THE MANUFACTURER OR DISTRIBUTOR OF THE MATERIAL. LACQUER THINNER IS AN EXAMPLE OF A COMMONLY USED SOLVENT WHICH WOULD BE CONSIDERED AS IGNITABLE HAZARDOUS WASTE.

Date form received by agency: 02/28/2014

Site name: CVS PHARMACY #8200
 Classification: Large Quantity Generator

. Waste code: D001
 . Waste name: IGNITABLE HAZARDOUS WASTES ARE THOSE WASTES WHICH HAVE A FLASHPOINT OF LESS THAN 140 DEGREES FAHRENHEIT AS DETERMINED BY A PENSKEY-MARTENS CLOSED CUP FLASH POINT TESTER. ANOTHER METHOD OF DETERMINING THE FLASH POINT OF A WASTE IS TO REVIEW THE MATERIAL SAFETY DATA SHEET, WHICH CAN BE OBTAINED FROM THE MANUFACTURER OR DISTRIBUTOR OF THE MATERIAL. LACQUER THINNER IS AN EXAMPLE OF A COMMONLY USED SOLVENT WHICH WOULD BE CONSIDERED AS IGNITABLE HAZARDOUS WASTE.

. Waste code: D002
 . Waste name: A WASTE WHICH HAS A PH OF LESS THAN 2 OR GREATER THAN 12.5 IS CONSIDERED TO BE A CORROSIVE HAZARDOUS WASTE. SODIUM HYDROXIDE, A CAUSTIC SOLUTION WITH A HIGH PH, IS OFTEN USED BY INDUSTRIES TO CLEAN OR DEGREASE PARTS. HYDROCHLORIC ACID, A SOLUTION WITH A LOW PH, IS USED BY MANY INDUSTRIES TO CLEAN METAL PARTS PRIOR TO PAINTING. WHEN THESE CAUSTIC OR ACID SOLUTIONS BECOME CONTAMINATED AND MUST BE DISPOSED, THE WASTE WOULD BE A CORROSIVE HAZARDOUS WASTE.

. Waste code: D007
 . Waste name: CHROMIUM

. Waste code: D009
 . Waste name: MERCURY

. Waste code: D010
 . Waste name: SELENIUM

. Waste code: D011

Map ID
Direction
Distance
Elevation

MAP FINDINGS

Site

Database(s)

EDR ID Number
EPA ID Number

WOODWARD DETROIT CVS LLC (Continued)

1014955119

- . Waste name: SILVER
- . Waste code: D024
- . Waste name: M-CRESOL
- . Waste code: P001
- . Waste name: 2H-1-BENZOPYRAN-2-ONE, 4-HYDROXY-3-(3-OXO-1-PHENYLBUTYL)-, & SALTS, WHEN PRESENT AT CONCENTRATIONS GREATER THAN 0.3%
- . Waste code: P075
- . Waste name: NICOTINE, & SALTS
- . Waste code: P081
- . Waste name: NITROGLYCERINE (R)
- . Waste code: P188
- . Waste name: BENZOIC ACID, 2-HYDROXY-, COMPD. WITH (3AS-CIS)-1,2,3,3A,8,8A-HEXAHYDRO-1,3A,8-TRIMETHYLPYRROLO[2,3-
- . Waste code: U122
- . Waste name: FORMALDEHYDE
- . Waste code: U165
- . Waste name: NAPHTHALENE
- . Waste code: U188
- . Waste name: PHENOL

Date form received by agency: 08/30/2013
Site name: WOODWARD DETROIT CVS LLC
Classification: Large Quantity Generator

- . Waste code: D001
- . Waste name: IGNITABLE HAZARDOUS WASTES ARE THOSE WASTES WHICH HAVE A FLASHPOINT OF LESS THAN 140 DEGREES FAHRENHEIT AS DETERMINED BY A PENSKEY-MARTENS CLOSED CUP FLASH POINT TESTER. ANOTHER METHOD OF DETERMINING THE FLASH POINT OF A WASTE IS TO REVIEW THE MATERIAL SAFETY DATA SHEET, WHICH CAN BE OBTAINED FROM THE MANUFACTURER OR DISTRIBUTOR OF THE MATERIAL. LACQUER THINNER IS AN EXAMPLE OF A COMMONLY USED SOLVENT WHICH WOULD BE CONSIDERED AS IGNITABLE HAZARDOUS WASTE.

Date form received by agency: 07/24/2013
Site name: WOODWARD DETROIT CVS LLC
Classification: Large Quantity Generator

- . Waste code: D001
- . Waste name: IGNITABLE HAZARDOUS WASTES ARE THOSE WASTES WHICH HAVE A FLASHPOINT OF LESS THAN 140 DEGREES FAHRENHEIT AS DETERMINED BY A PENSKEY-MARTENS CLOSED CUP FLASH POINT TESTER. ANOTHER METHOD OF DETERMINING THE FLASH POINT OF A WASTE IS TO REVIEW THE MATERIAL SAFETY DATA SHEET, WHICH CAN BE OBTAINED FROM THE MANUFACTURER OR DISTRIBUTOR OF THE MATERIAL. LACQUER THINNER IS AN EXAMPLE OF A COMMONLY USED SOLVENT WHICH WOULD BE CONSIDERED AS IGNITABLE HAZARDOUS WASTE.

Date form received by agency: 04/11/2013
Site name: WOODWARD DETROIT CVS LLC
Classification: Large Quantity Generator

Map ID
Direction
Distance
Elevation

MAP FINDINGS

Site

Database(s)

EDR ID Number
EPA ID Number

WOODWARD DETROIT CVS LLC (Continued)

1014955119

. Waste code: D001
. Waste name: IGNITABLE HAZARDOUS WASTES ARE THOSE WASTES WHICH HAVE A FLASHPOINT OF LESS THAN 140 DEGREES FAHRENHEIT AS DETERMINED BY A PENSKEY-MARTENS CLOSED CUP FLASH POINT TESTER. ANOTHER METHOD OF DETERMINING THE FLASH POINT OF A WASTE IS TO REVIEW THE MATERIAL SAFETY DATA SHEET, WHICH CAN BE OBTAINED FROM THE MANUFACTURER OR DISTRIBUTOR OF THE MATERIAL. LACQUER THINNER IS AN EXAMPLE OF A COMMONLY USED SOLVENT WHICH WOULD BE CONSIDERED AS IGNITABLE HAZARDOUS WASTE.

Date form received by agency: 05/15/2012
Site name: WOODWARD DETROIT CVS LLC
Classification: Small Quantity Generator

. Waste code: D001
. Waste name: IGNITABLE HAZARDOUS WASTES ARE THOSE WASTES WHICH HAVE A FLASHPOINT OF LESS THAN 140 DEGREES FAHRENHEIT AS DETERMINED BY A PENSKEY-MARTENS CLOSED CUP FLASH POINT TESTER. ANOTHER METHOD OF DETERMINING THE FLASH POINT OF A WASTE IS TO REVIEW THE MATERIAL SAFETY DATA SHEET, WHICH CAN BE OBTAINED FROM THE MANUFACTURER OR DISTRIBUTOR OF THE MATERIAL. LACQUER THINNER IS AN EXAMPLE OF A COMMONLY USED SOLVENT WHICH WOULD BE CONSIDERED AS IGNITABLE HAZARDOUS WASTE.

Facility Has Received Notices of Violations:

Regulation violated: Not reported
Area of violation: Generators - Pre-transport
Date violation determined: 02/06/2013
Date achieved compliance: 07/01/2013
Violation lead agency: State
Enforcement action: WRITTEN INFORMAL
Enforcement action date: 03/07/2013
Enf. disposition status: Not reported
Enf. disp. status date: Not reported
Enforcement lead agency: State
Proposed penalty amount: Not reported
Final penalty amount: Not reported
Paid penalty amount: Not reported

Evaluation Action Summary:

Evaluation date: 07/15/2013
Evaluation: NON-FINANCIAL RECORD REVIEW
Area of violation: Not reported
Date achieved compliance: Not reported
Evaluation lead agency: State

Evaluation date: 02/06/2013
Evaluation: COMPLIANCE EVALUATION INSPECTION ON-SITE
Area of violation: Generators - Pre-transport
Date achieved compliance: 07/01/2013
Evaluation lead agency: State

MAP FINDINGS

Map ID			EDR ID Number
Direction			EPA ID Number
Distance			
Elevation	Site	Database(s)	

274 **MERRILL ARTHUR W** **EDR Hist Auto** **1009493283**
NNW **556 HELEN AVE** **N/A**
< 1/8 **DETROIT, MI**
0.069 mi.
366 ft.

Actual: EDR Hist Auto
599 ft.

Focus Map:	Year:	Name:	Type:
6	1921	MERRILL ARTHUR W	AUTOMOBILE GARAGES

AO275 **GEE LAUNDRY** **EDR Hist Cleaner** **1009481915**
NNW **608 FIELD AVE** **N/A**
< 1/8 **DETROIT, MI**
0.069 mi.
366 ft. **Site 6 of 6 in cluster AO**

Actual: EDR Hist Cleaner
597 ft.

Focus Map:	Year:	Name:	Type:
2	1954	GEE LAUNDRY	LAUNDRIES

AN276 **YEE LEE** **EDR Hist Cleaner** **1009481945**
NNW **611 RIVARD** **N/A**
< 1/8 **DETROIT, MI**
0.070 mi.
368 ft. **Site 3 of 3 in cluster AN**

Actual: EDR Hist Cleaner
597 ft.

Focus Map:	Year:	Name:	Type:
5	1921	YEE LEE	LAUNDRIES

277 **CITY OF DETROIT** **RCRA NonGen / NLR** **1010785426**
SSE **1840 E JEFFERSON AVE** **MIK719356750**
< 1/8 **DETROIT, MI 48207**
0.070 mi.
370 ft.

Actual: RCRA NonGen / NLR:
589 ft. Date form received by agency: 12/31/2007

Focus Map:	Facility name:	CITY OF DETROIT
5	Facility address:	1840 E JEFFERSON AVE DETROIT, MI 48207
	EPA ID:	MIK719356750
	Mailing address:	500 GRISWOLD ST DETROIT, MI 48226
	Contact:	RAYMOND SCOTT
	Contact address:	1840 E JEFFERSON AVE DETROIT, MI 48207
	Contact country:	US
	Contact telephone:	313-471-5108
	Contact email:	Not reported
	EPA Region:	05
	Classification:	Non-Generator
	Description:	Handler: Non-Generators do not presently generate hazardous waste

Map ID
Direction
Distance
Elevation

MAP FINDINGS

Site

Database(s)

EDR ID Number
EPA ID Number

CITY OF DETROIT (Continued)

1010785426

Owner/Operator Summary:

Owner/operator name: CITY OF DETROIT
Owner/operator address: Not reported
Not reported
Owner/operator country: Not reported
Owner/operator telephone: Not reported
Owner/operator email: Not reported
Owner/operator fax: Not reported
Owner/operator extension: Not reported
Legal status: Municipal
Owner/Operator Type: Operator
Owner/Op start date: 11/01/2005
Owner/Op end date: Not reported

Owner/operator name: CITY OF DETROIT
Owner/operator address: Not reported
Not reported
Owner/operator country: Not reported
Owner/operator telephone: Not reported
Owner/operator email: Not reported
Owner/operator fax: Not reported
Owner/operator extension: Not reported
Legal status: Municipal
Owner/Operator Type: Owner
Owner/Op start date: 11/01/2005
Owner/Op end date: Not reported

Handler Activities Summary:

U.S. importer of hazardous waste: No
Mixed waste (haz. and radioactive): No
Recycler of hazardous waste: No
Transporter of hazardous waste: No
Treater, storer or disposer of HW: No
Underground injection activity: No
On-site burner exemption: No
Furnace exemption: No
Used oil fuel burner: No
Used oil processor: No
User oil refiner: No
Used oil fuel marketer to burner: No
Used oil Specification marketer: No
Used oil transfer facility: No
Used oil transporter: No

. Waste code: D001
. Waste name: IGNITABLE HAZARDOUS WASTES ARE THOSE WASTES WHICH HAVE A FLASHPOINT OF LESS THAN 140 DEGREES FAHRENHEIT AS DETERMINED BY A PENSKEY-MARTENS CLOSED CUP FLASH POINT TESTER. ANOTHER METHOD OF DETERMINING THE FLASH POINT OF A WASTE IS TO REVIEW THE MATERIAL SAFETY DATA SHEET, WHICH CAN BE OBTAINED FROM THE MANUFACTURER OR DISTRIBUTOR OF THE MATERIAL. LACQUER THINNER IS AN EXAMPLE OF A COMMONLY USED SOLVENT WHICH WOULD BE CONSIDERED AS IGNITABLE HAZARDOUS WASTE.

Historical Generators:

Date form received by agency: 10/15/2007
Site name: CITY OF DETROIT

Map ID
 Direction
 Distance
 Elevation

MAP FINDINGS

Site

Database(s)

EDR ID Number
 EPA ID Number

CITY OF DETROIT (Continued)

1010785426

Classification: Small Quantity Generator

Waste code: D001

Waste name: IGNITABLE HAZARDOUS WASTES ARE THOSE WASTES WHICH HAVE A FLASHPOINT OF LESS THAN 140 DEGREES FAHRENHEIT AS DETERMINED BY A PENSKEY-MARTENS CLOSED CUP FLASH POINT TESTER. ANOTHER METHOD OF DETERMINING THE FLASH POINT OF A WASTE IS TO REVIEW THE MATERIAL SAFETY DATA SHEET, WHICH CAN BE OBTAINED FROM THE MANUFACTURER OR DISTRIBUTOR OF THE MATERIAL. LACQUER THINNER IS AN EXAMPLE OF A COMMONLY USED SOLVENT WHICH WOULD BE CONSIDERED AS IGNITABLE HAZARDOUS WASTE.

Violation Status: No violations found

AY278
WSW
 < 1/8
 0.070 mi.
 372 ft.

JEFFERSON-CHENE PROPERTY
EAST JEFFERSON AVE & CHENE STREET
DETROIT, MI 48207

US BROWNFIELDS 1007057447
N/A

Site 2 of 3 in cluster AY

Actual:
600 ft.
Focus Map:
5

US BROWNFIELDS:

Property Name: JEFFERSON-CHENE PROPERTY

Recipient Name: R5 Brownfields TBA (previously Superfund TBA)

Grant Type: TBA

Property Number: Not reported

Parcel size: 1

Latitude: 42.33056

Longitude: -83.04

HCM Label: Not reported

Map Scale: Not reported

Point of Reference: Not reported

Highlights: Not reported

Datum: Not reported

Acres Property ID: 10508

IC Data Access: Not reported

Start Date: Not reported

Redev Completion Date: Not reported

Completed Date: Not reported

Acres Cleaned Up: Not reported

Cleanup Funding: Not reported

Cleanup Funding Source: Not reported

Assessment Funding: 1

Assessment Funding Source: US EPA - TBA Funding

Redevelopment Funding: Not reported

Redev. Funding Source: Not reported

Redev. Funding Entity Name: Not reported

Redevelopment Start Date: Not reported

Assessment Funding Entity: EPA

Cleanup Funding Entity: Not reported

Grant Type: Hazardous

Accomplishment Type: Phase II Environmental Assessment

Accomplishment Count: 1

Cooperative Agreement Number: n/a

Start Date: 03/31/1997 00:00:00

Ownership Entity: Not reported

Completion Date: 03/31/1997 00:00:00

Current Owner: Not reported

Did Owner Change: Not reported

Cleanup Required: Not reported

Video Available: Not reported

Map ID
Direction
Distance
Elevation

MAP FINDINGS

Site

Database(s)

EDR ID Number
EPA ID Number

JEFFERSON-CHENE PROPERTY (Continued)

1007057447

Photo Available:	Not reported
Institutional Controls Required:	Not reported
IC Category Proprietary Controls:	Not reported
IC Cat. Info. Devices:	Not reported
IC Cat. Gov. Controls:	Not reported
IC Cat. Enforcement Permit Tools:	Not reported
IC in place date:	Not reported
IC in place:	U
State/tribal program date:	Not reported
State/tribal program ID:	Not reported
State/tribal NFA date:	Not reported
Air contaminated:	Not reported
Air cleaned:	Not reported
Asbestos found:	Not reported
Asbestos cleaned:	Not reported
Controlled substance found:	Not reported
Controlled substance cleaned:	Not reported
Drinking water affected:	Not reported
Drinking water cleaned:	Not reported
Groundwater affected:	Not reported
Groundwater cleaned:	Not reported
Lead contaminant found:	Not reported
Lead cleaned up:	Not reported
No media affected:	Not reported
Unknown media affected:	Not reported
Other cleaned up:	Not reported
Other metals found:	Not reported
Other metals cleaned:	Not reported
Other contaminants found:	Not reported
Other contams found description:	Not reported
PAHs found:	Not reported
PAHs cleaned up:	Not reported
PCBs found:	Not reported
PCBs cleaned up:	Not reported
Petro products found:	Not reported
Petro products cleaned:	Not reported
Sediments found:	Not reported
Sediments cleaned:	Not reported
Soil affected:	Not reported
Soil cleaned up:	Not reported
Surface water cleaned:	Not reported
VOCs found:	Not reported
VOCs cleaned:	Not reported
Cleanup other description:	Not reported
Num. of cleanup and re-dev. jobs:	Not reported
Past use greenspace acreage:	Not reported
Past use residential acreage:	Not reported
Surface Water:	Not reported
Past use commercial acreage:	Not reported
Past use industrial acreage:	Not reported
Future use greenspace acreage:	Not reported
Future use residential acreage:	Not reported
Future use commercial acreage:	Not reported
Future use industrial acreage:	Not reported
Greenspace acreage and type:	Not reported
Superfund Fed. landowner flag:	Not reported
Arsenic cleaned up:	Not reported

Map ID
 Direction
 Distance
 Elevation

MAP FINDINGS

Site

Database(s)

EDR ID Number
 EPA ID Number

JEFFERSON-CHENE PROPERTY (Continued)

1007057447

Cadmium cleaned up:	Not reported
Chromium cleaned up:	Not reported
Copper cleaned up:	Not reported
Iron cleaned up:	Not reported
mercury cleaned up:	Not reported
Nickel Cleaned Up:	Not reported
No clean up:	Not reported
Pesticides cleaned up:	Not reported
Selenium cleaned up:	Not reported
SVOCs cleaned up:	Not reported
Unknown clean up:	Not reported
Arsenic contaminant found:	Not reported
Cadmium contaminant found:	Not reported
Chromium contaminant found:	Not reported
Copper contaminant found:	Not reported
Iron contaminant found:	Not reported
Mercury contaminant found:	Not reported
Nickel contaminant found:	Not reported
No contaminant found:	Not reported
Pesticides contaminant found:	Not reported
Selenium contaminant found:	Not reported
SVOCs contaminant found:	Not reported
Unknown contaminant found:	Not reported
Future Use: Multistory	Not reported
Media affected Bluiding Material:	Not reported
Media affected indoor air:	Not reported
Building material media cleaned up:	Not reported
Indoor air media cleaned up:	Not reported
Unknown media cleaned up:	Not reported
Past Use: Multistory	Not reported
Property Description:	Not reported
Below Poverty Number:	2449
Below Poverty Percent:	43.4%
Meidan Income:	4218
Meidan Income Number:	3516
Meidan Income Percent:	62.3%
Vacant Housing Number:	452
Vacant Housing Percent:	12.2%
Unemployed Number:	652
Unemployed Percent:	11.6%

AS279
WSW
 < 1/8
 0.071 mi.
 373 ft.

FIRST AND JEFFERSON SERVICE
461 W JEFFERSON AVE
DETROIT, MI
 Site 2 of 4 in cluster AS

EDR Hist Auto 1009492456
 N/A

Actual:
 600 ft.

EDR Hist Auto

Focus Map:
 5

Year: Name:
 1956 FIRST AND JEFFERSON SERVICE

Type:
 GASOLINE STATIONS

MAP FINDINGS

Map ID			EDR ID Number
Direction			EPA ID Number
Distance			
Elevation	Site	Database(s)	

AS280 WSW < 1/8 0.071 mi. 373 ft.	BRENNER NORMAN C 461 W JEFF AVE DETROIT, MI Site 3 of 4 in cluster AS EDR Hist Auto	EDR Hist Auto	1009492455 N/A
Actual: 600 ft.	Year: 1940 Name: BRENNER NORMAN C	Type: GASOLINE AND OIL SERVICE STATIONS	
Focus Map: 5			

AX281 SSE < 1/8 0.071 mi. 377 ft.	EMANUEL STEWARD'S PLACE (FORMER) 1940 E. JEFFERSON AVENUE DETROIT, MI Site 6 of 8 in cluster AX BEA: Secondary Address: Not reported BEA Number: 439 District: Southeast MI Date Received: 09/18/1997 Submitter Name: 1940 ASSOCIATES, LLC Petition Determination: Affirmed Petition Disclosure: 1 Category: No Hazardous Substance(s) Determination 20107A: Pending Reviewer: russelje Division Assigned: Environmental Response Division	MI BEA	S104911356 N/A
Actual: 594 ft.			
Focus Map: 5			

AS282 WSW < 1/8 0.071 mi. 377 ft.	BRENNER NORMAN C 459 W JEFF AVE DETROIT, MI Site 4 of 4 in cluster AS EDR Hist Auto	EDR Hist Auto	1009492436 N/A
Actual: 600 ft.			
Focus Map: 5	Year: 1940 Name: BRENNER NORMAN C	Type: GASOLINE AND OIL SERVICE STATIONS	

BK283 SSE < 1/8 0.072 mi. 378 ft.	JEFFERSON CHEVROLET 2130 E JEFFERSON AVE DETROIT, MI 48207 Site 1 of 6 in cluster BK RCRA-SQG: Date form received by agency: 06/20/2012 Facility name: JEFFERSON CHEVROLET Facility address: 2130 E JEFFERSON AVE DETROIT, MI 48207 EPA ID: MID006534598 Contact: BRIAN TELLIER Contact address: Not reported	RCRA-SQG MI LUST MI UST MI INVENTORY FINDS ECHO MI WDS	1000228355 MID006534598
Actual: 594 ft.			
Focus Map: 5			

Map ID
Direction
Distance
Elevation

MAP FINDINGS

Site

Database(s)

EDR ID Number
EPA ID Number

JEFFERSON CHEVROLET (Continued)

1000228355

Contact country: Not reported
Contact telephone: US
Contact telephone: 313-259-1200
Telephone ext.: 260
Contact email: BT@JEFFORSONCHEVROLET.COM
EPA Region: 05
Land type: Private
Classification: Small Small Quantity Generator
Description: Handler: generates more than 100 and less than 1000 kg of hazardous waste during any calendar month and accumulates less than 6000 kg of hazardous waste at any time; or generates 100 kg or less of hazardous waste during any calendar month, and accumulates more than 1000 kg of hazardous waste at any time

Owner/Operator Summary:

Owner/operator name: TESSMER RAY
Owner/operator address: Not reported
Not reported
Owner/operator country: Not reported
Owner/operator telephone: Not reported
Owner/operator email: Not reported
Owner/operator fax: Not reported
Owner/operator extension: Not reported
Legal status: Private
Owner/Operator Type: Owner
Owner/Op start date: 02/09/1987
Owner/Op end date: Not reported

Owner/operator name: TESSMER RAY
Owner/operator address: Not reported
Not reported
Owner/operator country: Not reported
Owner/operator telephone: Not reported
Owner/operator email: Not reported
Owner/operator fax: Not reported
Owner/operator extension: Not reported
Legal status: Private
Owner/Operator Type: Operator
Owner/Op start date: 02/09/1987
Owner/Op end date: Not reported

Handler Activities Summary:

U.S. importer of hazardous waste: No
Mixed waste (haz. and radioactive): No
Recycler of hazardous waste: No
Transporter of hazardous waste: No
Treater, storer or disposer of HW: No
Underground injection activity: No
On-site burner exemption: No
Furnace exemption: No
Used oil fuel burner: No
Used oil processor: No
User oil refiner: No
Used oil fuel marketer to burner: No
Used oil Specification marketer: No
Used oil transfer facility: No

Map ID
Direction
Distance
Elevation

MAP FINDINGS

Site

Database(s)

EDR ID Number
EPA ID Number

JEFFERSON CHEVROLET (Continued)

1000228355

Used oil transporter: No

. Waste code: D001
. Waste name: IGNITABLE HAZARDOUS WASTES ARE THOSE WASTES WHICH HAVE A FLASHPOINT OF LESS THAN 140 DEGREES FAHRENHEIT AS DETERMINED BY A PENSKEY-MARTENS CLOSED CUP FLASH POINT TESTER. ANOTHER METHOD OF DETERMINING THE FLASH POINT OF A WASTE IS TO REVIEW THE MATERIAL SAFETY DATA SHEET, WHICH CAN BE OBTAINED FROM THE MANUFACTURER OR DISTRIBUTOR OF THE MATERIAL. LACQUER THINNER IS AN EXAMPLE OF A COMMONLY USED SOLVENT WHICH WOULD BE CONSIDERED AS IGNITABLE HAZARDOUS WASTE.

Historical Generators:

Date form received by agency: 04/14/2009
Site name: JEFFERSON CHEVROLET
Classification: Small Quantity Generator

. Waste code: D001
. Waste name: IGNITABLE HAZARDOUS WASTES ARE THOSE WASTES WHICH HAVE A FLASHPOINT OF LESS THAN 140 DEGREES FAHRENHEIT AS DETERMINED BY A PENSKEY-MARTENS CLOSED CUP FLASH POINT TESTER. ANOTHER METHOD OF DETERMINING THE FLASH POINT OF A WASTE IS TO REVIEW THE MATERIAL SAFETY DATA SHEET, WHICH CAN BE OBTAINED FROM THE MANUFACTURER OR DISTRIBUTOR OF THE MATERIAL. LACQUER THINNER IS AN EXAMPLE OF A COMMONLY USED SOLVENT WHICH WOULD BE CONSIDERED AS IGNITABLE HAZARDOUS WASTE.

Date form received by agency: 04/01/2008
Site name: JEFFERSON CHEVROLET
Classification: Small Quantity Generator

. Waste code: D001
. Waste name: IGNITABLE HAZARDOUS WASTES ARE THOSE WASTES WHICH HAVE A FLASHPOINT OF LESS THAN 140 DEGREES FAHRENHEIT AS DETERMINED BY A PENSKEY-MARTENS CLOSED CUP FLASH POINT TESTER. ANOTHER METHOD OF DETERMINING THE FLASH POINT OF A WASTE IS TO REVIEW THE MATERIAL SAFETY DATA SHEET, WHICH CAN BE OBTAINED FROM THE MANUFACTURER OR DISTRIBUTOR OF THE MATERIAL. LACQUER THINNER IS AN EXAMPLE OF A COMMONLY USED SOLVENT WHICH WOULD BE CONSIDERED AS IGNITABLE HAZARDOUS WASTE.

Date form received by agency: 08/13/2004
Site name: JEFFERSON CHEVROLET
Classification: Small Quantity Generator

. Waste code: D001
. Waste name: IGNITABLE HAZARDOUS WASTES ARE THOSE WASTES WHICH HAVE A FLASHPOINT OF LESS THAN 140 DEGREES FAHRENHEIT AS DETERMINED BY A PENSKEY-MARTENS CLOSED CUP FLASH POINT TESTER. ANOTHER METHOD OF DETERMINING THE FLASH POINT OF A WASTE IS TO REVIEW THE MATERIAL SAFETY DATA SHEET, WHICH CAN BE OBTAINED FROM THE MANUFACTURER OR DISTRIBUTOR OF THE MATERIAL. LACQUER THINNER IS AN EXAMPLE OF A COMMONLY USED SOLVENT WHICH WOULD BE CONSIDERED AS IGNITABLE HAZARDOUS WASTE.

Date form received by agency: 10/21/2003
Site name: JEFFERSON CHEVROLET
Classification: Small Quantity Generator

. Waste code: D001
. Waste name: IGNITABLE HAZARDOUS WASTES ARE THOSE WASTES WHICH HAVE A FLASHPOINT OF

Map ID
Direction
Distance
Elevation

MAP FINDINGS

Site

Database(s)

EDR ID Number
EPA ID Number

JEFFERSON CHEVROLET (Continued)

1000228355

LESS THAN 140 DEGREES FAHRENHEIT AS DETERMINED BY A PENSKEY-MARTENS CLOSED CUP FLASH POINT TESTER. ANOTHER METHOD OF DETERMINING THE FLASH POINT OF A WASTE IS TO REVIEW THE MATERIAL SAFETY DATA SHEET, WHICH CAN BE OBTAINED FROM THE MANUFACTURER OR DISTRIBUTOR OF THE MATERIAL. LACQUER THINNER IS AN EXAMPLE OF A COMMONLY USED SOLVENT WHICH WOULD BE CONSIDERED AS IGNITABLE HAZARDOUS WASTE.

Date form received by agency: 08/13/2002

Site name: JEFFERSON CHEVROLET
Classification: Small Quantity Generator

. Waste code: D001
. Waste name: IGNITABLE HAZARDOUS WASTES ARE THOSE WASTES WHICH HAVE A FLASHPOINT OF LESS THAN 140 DEGREES FAHRENHEIT AS DETERMINED BY A PENSKEY-MARTENS CLOSED CUP FLASH POINT TESTER. ANOTHER METHOD OF DETERMINING THE FLASH POINT OF A WASTE IS TO REVIEW THE MATERIAL SAFETY DATA SHEET, WHICH CAN BE OBTAINED FROM THE MANUFACTURER OR DISTRIBUTOR OF THE MATERIAL. LACQUER THINNER IS AN EXAMPLE OF A COMMONLY USED SOLVENT WHICH WOULD BE CONSIDERED AS IGNITABLE HAZARDOUS WASTE.

Date form received by agency: 02/09/1987

Site name: JEFFERSON CHEVROLET
Classification: Small Quantity Generator

. Waste code: D001
. Waste name: IGNITABLE HAZARDOUS WASTES ARE THOSE WASTES WHICH HAVE A FLASHPOINT OF LESS THAN 140 DEGREES FAHRENHEIT AS DETERMINED BY A PENSKEY-MARTENS CLOSED CUP FLASH POINT TESTER. ANOTHER METHOD OF DETERMINING THE FLASH POINT OF A WASTE IS TO REVIEW THE MATERIAL SAFETY DATA SHEET, WHICH CAN BE OBTAINED FROM THE MANUFACTURER OR DISTRIBUTOR OF THE MATERIAL. LACQUER THINNER IS AN EXAMPLE OF A COMMONLY USED SOLVENT WHICH WOULD BE CONSIDERED AS IGNITABLE HAZARDOUS WASTE.

Facility Has Received Notices of Violations:

Regulation violated: Not reported
Area of violation: State Statute or Regulation
Date violation determined: 11/13/2008
Date achieved compliance: 03/10/2009
Violation lead agency: State
Enforcement action: WRITTEN INFORMAL
Enforcement action date: 01/28/2009
Enf. disposition status: Not reported
Enf. disp. status date: Not reported
Enforcement lead agency: State
Proposed penalty amount: Not reported
Final penalty amount: Not reported
Paid penalty amount: Not reported

Regulation violated: Not reported
Area of violation: Generators - Pre-transport
Date violation determined: 11/13/2008
Date achieved compliance: 03/10/2009
Violation lead agency: State
Enforcement action: WRITTEN INFORMAL
Enforcement action date: 11/25/2008
Enf. disposition status: Not reported
Enf. disp. status date: Not reported

Map ID
Direction
Distance
Elevation

MAP FINDINGS

Site

Database(s)

EDR ID Number
EPA ID Number

JEFFERSON CHEVROLET (Continued)

1000228355

Enforcement lead agency: State
Proposed penalty amount: Not reported
Final penalty amount: Not reported
Paid penalty amount: Not reported

Regulation violated: Not reported
Area of violation: Generators - Records/Reporting
Date violation determined: 11/13/2008
Date achieved compliance: 03/10/2009
Violation lead agency: State
Enforcement action: WRITTEN INFORMAL
Enforcement action date: 11/25/2008
Enf. disposition status: Not reported
Enf. disp. status date: Not reported
Enforcement lead agency: State
Proposed penalty amount: Not reported
Final penalty amount: Not reported
Paid penalty amount: Not reported

Regulation violated: Not reported
Area of violation: Generators - Pre-transport
Date violation determined: 11/13/2008
Date achieved compliance: 03/10/2009
Violation lead agency: State
Enforcement action: WRITTEN INFORMAL
Enforcement action date: 01/28/2009
Enf. disposition status: Not reported
Enf. disp. status date: Not reported
Enforcement lead agency: State
Proposed penalty amount: Not reported
Final penalty amount: Not reported
Paid penalty amount: Not reported

Regulation violated: Not reported
Area of violation: Used Oil - Generators
Date violation determined: 11/13/2008
Date achieved compliance: 01/28/2009
Violation lead agency: State
Enforcement action: WRITTEN INFORMAL
Enforcement action date: 11/25/2008
Enf. disposition status: Not reported
Enf. disp. status date: Not reported
Enforcement lead agency: State
Proposed penalty amount: Not reported
Final penalty amount: Not reported
Paid penalty amount: Not reported

Regulation violated: Not reported
Area of violation: Generators - Records/Reporting
Date violation determined: 11/13/2008
Date achieved compliance: 03/10/2009
Violation lead agency: State
Enforcement action: WRITTEN INFORMAL
Enforcement action date: 01/28/2009
Enf. disposition status: Not reported
Enf. disp. status date: Not reported
Enforcement lead agency: State

Map ID
Direction
Distance
Elevation

MAP FINDINGS

Site

Database(s)

EDR ID Number
EPA ID Number

JEFFERSON CHEVROLET (Continued)

1000228355

Proposed penalty amount: Not reported
Final penalty amount: Not reported
Paid penalty amount: Not reported

Regulation violated: Not reported
Area of violation: State Statute or Regulation
Date violation determined: 11/13/2008
Date achieved compliance: 03/10/2009
Violation lead agency: State
Enforcement action: WRITTEN INFORMAL
Enforcement action date: 11/25/2008
Enf. disposition status: Not reported
Enf. disp. status date: Not reported
Enforcement lead agency: State
Proposed penalty amount: Not reported
Final penalty amount: Not reported
Paid penalty amount: Not reported

Regulation violated: Not reported
Area of violation: Universal Waste - Small Quantity Handlers
Date violation determined: 11/13/2008
Date achieved compliance: 01/28/2009
Violation lead agency: State
Enforcement action: WRITTEN INFORMAL
Enforcement action date: 11/25/2008
Enf. disposition status: Not reported
Enf. disp. status date: Not reported
Enforcement lead agency: State
Proposed penalty amount: Not reported
Final penalty amount: Not reported
Paid penalty amount: Not reported

Regulation violated: Not reported
Area of violation: LDR - General
Date violation determined: 11/13/2008
Date achieved compliance: 01/28/2009
Violation lead agency: State
Enforcement action: WRITTEN INFORMAL
Enforcement action date: 11/25/2008
Enf. disposition status: Not reported
Enf. disp. status date: Not reported
Enforcement lead agency: State
Proposed penalty amount: Not reported
Final penalty amount: Not reported
Paid penalty amount: Not reported

Evaluation Action Summary:
Evaluation date: 11/13/2008
Evaluation: COMPLIANCE EVALUATION INSPECTION ON-SITE
Area of violation: Used Oil - Generators
Date achieved compliance: 01/28/2009
Evaluation lead agency: State

Evaluation date: 11/13/2008
Evaluation: COMPLIANCE EVALUATION INSPECTION ON-SITE
Area of violation: State Statute or Regulation
Date achieved compliance: 03/10/2009

Map ID
Direction
Distance
Elevation

MAP FINDINGS

Site

Database(s)

EDR ID Number
EPA ID Number

JEFFERSON CHEVROLET (Continued)

1000228355

Evaluation lead agency: State

Evaluation date: 11/13/2008
Evaluation: COMPLIANCE EVALUATION INSPECTION ON-SITE
Area of violation: Generators - Records/Reporting
Date achieved compliance: 03/10/2009
Evaluation lead agency: State

Evaluation date: 11/13/2008
Evaluation: COMPLIANCE EVALUATION INSPECTION ON-SITE
Area of violation: Generators - Pre-transport
Date achieved compliance: 03/10/2009
Evaluation lead agency: State

Evaluation date: 11/13/2008
Evaluation: COMPLIANCE EVALUATION INSPECTION ON-SITE
Area of violation: LDR - General
Date achieved compliance: 01/28/2009
Evaluation lead agency: State

Evaluation date: 11/13/2008
Evaluation: COMPLIANCE EVALUATION INSPECTION ON-SITE
Area of violation: Universal Waste - Small Quantity Handlers
Date achieved compliance: 01/28/2009
Evaluation lead agency: State

LUST:

Facility ID: 00018548
Source: STATE OF MICHIGAN
Owner Name: Jefferson Chev Col
Owner Address: 2130 E Jefferson Ave
Owner City,St,Zip: Detroit, MI 48207-4102
Owner Contact: Not reported
Owner Phone: (313) 259-1200
Country: USA
District: Southeast MI
Site Name: Jefferson Chevrolet
Latitude: 42.33682
Longitude: -83.02559
Date of Collection: 01/11/2001
Method of Collection: Address Matching-House Number
Accuracy: 100
Accuracy Value Unit: FEET
Horizontal Data: NAD83
Point Line Area: POINT
Desc Category: Plant Entrance (Freight)

Leak Number: C-0120-90
Release Date: 01/18/1990
Substance Released: Not reported
Release Status: Open
Release Closed Date: Not reported

UST:

Facility Type: CLOSED
Facility ID: 00018548
Owner Country: Not reported
Owner Name: JEFFERSON CHEV COL

Map ID
Direction
Distance
Elevation

MAP FINDINGS

Site

Database(s)

EDR ID Number
EPA ID Number

JEFFERSON CHEVROLET (Continued)

1000228355

Owner Address:	2130 E JEFFERSON AVE	
Owner City:	DETROIT	
Owner State:	MI	
Owner Zip:	48207-4102	
Owner Contact:	Not reported	
Owner Phone:	3132591200	
Contact:	GERALD DEWAELE	
Contact Phone:	(313) 259-1200	
Date of Collection:	01/11/2001	
Accuracy:	100	
Horizontal Datum:	NAD83	
Accuracy Value Unit:	FEET	
Source:	STATE OF MICHIGAN	
Point Line Area:	POINT	
Desc Category:	Plant Entrance (Freight)	
Method of Collection:	Address Matching-House Number	
District:	Region 1 - SE Michigan District Office	
Tank ID:	1	
Capacity:	500	
Tank Status:	Removed from Ground	
Substance:	Used Oil,	
Install Date:	04/08/1950	
Remove Date:	09/30/1990	
Tank Number:	UTK-106597-15	
Tank Details Compartments:		Not reported
Tank Details Number of Compartments:		Not reported
Tank Release Detection Automatic Tank Gauging:		Not reported
Tank Release Detection Groundwater Monitoring:		Not reported
Impressed Device:		Not reported
Tank Release Detection Inter Monitoring/Second Conatinment:		Not reported
Tank Release Detection Interstitial Monitoring Double Walled Tank/Piping:		Not reported
Tank Release Detection Inventory Control:		Not reported
Tank Release Detection Manual (Static) Tank Gauging:		Not reported
Tank Release Detection Other:		Not reported
Tank Release Detection Other Comment:		Not reported
Tank Release Detection Tank Tightness Testing:		Not reported
Tank Release Detection Vapor Monitoring:		Not reported
Piping Release Detection Automatic Line Leak Detectors:		Not reported
Piping Release Detection Ground Water Monitoring:		Not reported
Piping Release Detection Interstitial Monitoring Double Walled Piping:		Not reported
Piping Release Detection Interstitial Monitoring Second Containment:		Not reported
Piping Release Detection Line Tightness Testing:		Not reported
Piping Release Detection Other:		Not reported
Piping Release Detection Other Comment:		Not reported
Piping Release Detection Vapor Monitoring:		Not reported
Piping Material Bare Steel:		Not reported
Piping Material Cathodically Protected:		Not reported
Piping Material Copper:		Not reported
Piping Material Double Walled:		Not reported
Piping Material Enviroflex:		Not reported
Piping Material Fiberglass Reinforced Plastic:		Not reported
Piping Material Flexible Piping:		Not reported
Piping Material Galvanized Steel:		Not reported
Piping Material Geo Flex:		Not reported
Piping Material Other:		Not reported
Piping Material Other Comment:		Not reported
Piping Material Unknown:		CHECKED

Map ID
Direction
Distance
Elevation

MAP FINDINGS

Site

Database(s)

EDR ID Number
EPA ID Number

JEFFERSON CHEVROLET (Continued)

1000228355

Piping Type Gravity Fed:	Not reported
Piping Type Has Piping Been Repaired:	Not reported
Piping Type Not Marked on Form:	Not reported
Piping Type Pressure (Remote):	Not reported
Piping Type Suction: No Valve at Tank	Not reported
Piping Type Suction: Valve at Tank	Not reported
Tank Material Asphalt Coated or Bare Steel:	CHECKED
Tank Material Cathodically Protected Steel:	Not reported
Tank Material Composite (Steel With Fiberglass):	Not reported
Tank Material Concrete:	Not reported
Tank Material Double Walled:	Not reported
Tank Material Epoxy Coated Steel:	Not reported
Tank Material Excavation Liner:	Not reported
Tank Material Fiberglass Reinforced Plastic:	Not reported
Tank Material Has Tank Been Repaired:	Not reported
Tank Material Lined Interior:	Not reported
Tank Material Other:	Not reported
Tank Material Description of Other Construction:	Not reported
Tank Material Polyethylene Tank Jacket:	Not reported
Tank Material Unknown:	Not reported
Latitude:	42.33682
Longitude:	-83.02559

INVENTORY:

Bea Number:	Not reported
Township:	Not reported
District:	Southeast MI
Data Source:	Part 213
Latitude:	42.33682
Longitude:	-83.0256

FINDS:

Registry ID: 110003584620

Environmental Interest/Information System

RCRAInfo is a national information system that supports the Resource Conservation and Recovery Act (RCRA) program through the tracking of events and activities related to facilities that generate, transport, and treat, store, or dispose of hazardous waste. RCRAInfo allows RCRA program staff to track the notification, permit, compliance, and corrective action activities required under RCRA.

[Click this hyperlink](#) while viewing on your computer to access additional FINDS: detail in the EDR Site Report.

ECHO:

Envid:	1000228355
Registry ID:	110003584620
DFR URL:	http://echo.epa.gov/detailed-facility-report?fid=110003584620

WDS:

Site Id:	MID006534598
WMD Id:	394263

Map ID
Direction
Distance
Elevation

MAP FINDINGS

Site

Database(s)

EDR ID Number
EPA ID Number

JEFFERSON CHEVROLET (Continued)

1000228355

Site Specific Name: JEFFERSON CHEVROLET
Mailing Address: 2130 E JEFFERSON AVE
Mailing City/State/Zip: 48207
Mailing County: WAYNE

BK284
SSE
< 1/8
0.072 mi.
378 ft.

JEFFERSON CHEVROLET CO
2130 E JEFFERSON AVE
DETROIT, MI

EDR Hist Auto

1009489445
N/A

Site 2 of 6 in cluster BK

Actual: EDR Hist Auto
594 ft.

Focus Map:
5

Year: Name:
1954 JEFFERSON CHEVROLET CO
1964 JEFFERSON CHEVROLET CO
1965 JEFFERSON CHEVROLET CO

Type:
AUTOMOBILE REPAIRING
AUTOMOBILE SERVICE
AUTOMOBILE REPAIRING

BB285
SSE
< 1/8
0.072 mi.
379 ft.

RUESSMAN HUBERT A
2016 E JEFF AVE
DETROIT, MI

EDR Hist Cleaner

1009478421
N/A

Site 4 of 4 in cluster BB

Actual: EDR Hist Cleaner
594 ft.

Focus Map:
5

Year: Name:
1931 RUESSMAN HUBERT A

Type:
CLOTHES PRESSERS AND CLEANERS

BK286
SSE
< 1/8
0.073 mi.
384 ft.

PASADENA APARTMENTS
2160 AND 2170 EAST JEFFERSON AVENUE
DETROIT, MI

MI BEA

S109569578
N/A

Site 3 of 6 in cluster BK

Actual: BEA:
594 ft. Secondary Address: Not reported

Focus Map:
5

BEA Number: 4185
District: Southeast MI
Date Received: 05/27/2009
Submitter Name: Pasadena Investments, LLC
Petition Determination: No Request
Petition Disclosure: 0
Category: No Hazardous Substance(s)
Determination 20107A: No Request
Reviewer: thorn top
Division Assigned: RRD

Map ID
Direction
Distance
Elevation

MAP FINDINGS

Site

Database(s)

EDR ID Number
EPA ID Number

BK287 PASADENA APARTMENTS
SSE 2160 AND 2170 EAST JEFFERSON AVENUE
< 1/8 WAYNE (County), MI
0.073 mi.
384 ft. Site 4 of 6 in cluster BK

MI INVENTORY S114037617
N/A

Actual: INVENTORY:
594 ft. Bea Number: 200904185LV
Focus Map: Township: Detroit
5 District: Southeast MI
Data Source: BEA
Latitude: Not reported
Longitude: Not reported

BL288 LARNED GARAGE
WSW 446 W LARNED
< 1/8 DETROIT, MI
0.073 mi.
385 ft. Site 1 of 10 in cluster BL

EDR Hist Auto 1009492322
N/A

Actual: EDR Hist Auto
599 ft.
Focus Map: Year: Name: Type:
5 1926 LARNED GARAGE AUTOMOBILE GARAGES
1931 LARNED GARAGE AUTOMOBILE GARAGES
1940 ARCHER LELAND G AUTOMOBILE REPAIRING

BM289 COOK ELIZ J MRS
NNW 691 E CONGRESS
< 1/8 DETROIT, MI
0.073 mi.
386 ft. Site 1 of 5 in cluster BM

EDR Hist Cleaner 1009482360
N/A

Actual: EDR Hist Cleaner
598 ft.
Focus Map: Year: Name: Type:
5 1931 COOK ELIZ J MRS LAUNDRIES-HAND

BL290 MCCLARRIN JAS
WSW 444 W LARNED
< 1/8 DETROIT, MI
0.074 mi.
389 ft. Site 2 of 10 in cluster BL

EDR Hist Auto 1009492302
N/A

Actual: EDR Hist Auto
599 ft.
Focus Map: Year: Name: Type:
5 1931 LARNED GARAGE AUTOMOBILE GARAGES
1935 MCCLARRIN JAS AUTOMOBILE REPAIRING

MAP FINDINGS

Map ID			EDR ID Number
Direction			EPA ID Number
Distance			
Elevation	Site	Database(s)	

BN291 NNW < 1/8 0.075 mi. 396 ft.	HEDDERICK RICHD 582 E CONGRESS DETROIT, MI Site 1 of 6 in cluster BN Actual: EDR Hist Auto 599 ft. Focus Map: Year: Name: Type: 5 1940 HEDDERICK RICHD GASOLINE AND OIL SERVICE STATIONS	EDR Hist Auto 1009493458 N/A
---	---	---

292 NNW < 1/8 0.075 mi. 397 ft.	MACHALL GEO 601 MELDRUM AVE DETROIT, MI Actual: EDR Hist Auto 595 ft. Focus Map: Year: Name: Type: 6 1964 MAY S SERVICE GASOLINE STATIONS	EDR Hist Auto 1009493651 N/A
---	--	---

BD293 SSE < 1/8 0.075 mi. 398 ft.	LEE SING 6330 E JEFF AVE DETROIT, MI Site 6 of 7 in cluster BD Actual: EDR Hist Cleaner 598 ft. Focus Map: Year: Name: Type: 6 1926 LEE SING LAUNDRIES	EDR Hist Cleaner 1009482090 N/A
---	---	--

BD294 SSE < 1/8 0.075 mi. 398 ft.	J.C. GOSS COMPANY 6330 EAST JEFFERSON DETROIT, MI 48207 Site 7 of 7 in cluster BD Actual: INVENTORY: 598 ft. Bea Number: Not reported Focus Map: Township: Detroit 6 District: Southeast MI Data Source: Part 201 Latitude: 42.3436 Longitude: -83.00906 Bea Number: 201607136LV Township: Detroit District: Southeast MI Data Source: BEA Latitude: 42.3436 Longitude: -83.00906	MI INVENTORY S118693562 N/A
---	--	--

Map ID
 Direction
 Distance
 Elevation

MAP FINDINGS

Site

Database(s)

EDR ID Number
 EPA ID Number

295
 SSE
 < 1/8
 0.075 mi.
 398 ft.

THOMAS TRIPP HOLDINGS, LLC
2970 EAST JEFFERSON
DETROIT, MI 48207

US BROWNFIELDS **1016457164**
FINDS **N/A**

Actual:
590 ft.

Focus Map:
5

US BROWNFIELDS:

Property Name:	THOMAS TRIPP HOLDINGS, LLC
Recipient Name:	Detroit/Wayne County Port Authority
Grant Type:	Assessment
Property Number:	11/000082
Parcel size:	1.44
Latitude:	42.339735
Longitude:	-83.0178509
HCM Label:	Address Matching-House Number
Map Scale:	Not reported
Point of Reference:	Entrance Point of a Facility or Station
Highlights:	Not reported
Datum:	North American Datum of 1983
Acres Property ID:	106394
IC Data Access:	Not reported
Start Date:	Not reported
Redev Completion Date:	Not reported
Completed Date:	Not reported
Acres Cleaned Up:	Not reported
Cleanup Funding:	Not reported
Cleanup Funding Source:	Not reported
Assessment Funding:	2400
Assessment Funding Source:	US EPA - Brownfields Assessment Cooperative Agreement
Redevelopment Funding:	Not reported
Redev. Funding Source:	Not reported
Redev. Funding Entity Name:	Not reported
Redevelopment Start Date:	Not reported
Assessment Funding Entity:	Not reported
Cleanup Funding Entity:	Not reported
Grant Type:	Hazardous
Accomplishment Type:	Phase I Environmental Assessment
Accomplishment Count:	1
Cooperative Agreement Number:	96550501
Start Date:	09/03/2009 00:00:00
Ownership Entity:	Private
Completion Date:	10/07/2009 00:00:00
Current Owner:	WGPR, Inc
Did Owner Change:	N
Cleanup Required:	U
Video Available:	N
Photo Available:	Y
Institutional Controls Required:	U
IC Category Proprietary Controls:	Not reported
IC Cat. Info. Devices:	Not reported
IC Cat. Gov. Controls:	Not reported
IC Cat. Enforcement Permit Tools:	Not reported
IC in place date:	Not reported
IC in place:	Not reported
State/tribal program date:	Not reported
State/tribal program ID:	Not reported
State/tribal NFA date:	Not reported
Air contaminated:	Not reported
Air cleaned:	Not reported

Map ID
Direction
Distance
Elevation

MAP FINDINGS

Site

Database(s)

EDR ID Number
EPA ID Number

THOMAS TRIPP HOLDINGS, LLC (Continued)

1016457164

Asbestos found:	Not reported
Asbestos cleaned:	Not reported
Controlled substance found:	Not reported
Controlled substance cleaned:	Not reported
Drinking water affected:	Not reported
Drinking water cleaned:	Not reported
Groundwater affected:	Not reported
Groundwater cleaned:	Not reported
Lead contaminant found:	Not reported
Lead cleaned up:	Not reported
No media affected:	Not reported
Unknown media affected:	Y
Other cleaned up:	Not reported
Other metals found:	Not reported
Other metals cleaned:	Not reported
Other contaminants found:	Not reported
Other contams found description:	Not reported
PAHs found:	Not reported
PAHs cleaned up:	Not reported
PCBs found:	Not reported
PCBs cleaned up:	Not reported
Petro products found:	Not reported
Petro products cleaned:	Not reported
Sediments found:	Not reported
Sediments cleaned:	Not reported
Soil affected:	Not reported
Soil cleaned up:	Not reported
Surface water cleaned:	Not reported
VOCs found:	Not reported
VOCs cleaned:	Not reported
Cleanup other description:	Not reported
Num. of cleanup and re-dev. jobs:	Not reported
Past use greenspace acreage:	Not reported
Past use residential acreage:	Not reported
Surface Water:	Not reported
Past use commercial acreage:	1
Past use industrial acreage:	Not reported
Future use greenspace acreage:	Not reported
Future use residential acreage:	Not reported
Future use commercial acreage:	Not reported
Future use industrial acreage:	Not reported
Greenspace acreage and type:	Not reported
Superfund Fed. landowner flag:	Not reported
Arsenic cleaned up:	Not reported
Cadmium cleaned up:	Not reported
Chromium cleaned up:	Not reported
Copper cleaned up:	Not reported
Iron cleaned up:	Not reported
mercury cleaned up:	Not reported
Nickel Cleaned Up:	Not reported
No clean up:	Not reported
Pesticides cleaned up:	Not reported
Selenium cleaned up:	Not reported
SVOCs cleaned up:	Not reported
Unknown clean up:	Not reported
Arsenic contaminant found:	Not reported
Cadmium contaminant found:	Not reported

Map ID
Direction
Distance
Elevation

MAP FINDINGS

Site

Database(s)

EDR ID Number
EPA ID Number

THOMAS TRIPP HOLDINGS, LLC (Continued)

1016457164

Chromium contaminant found: Not reported
Copper contaminant found: Not reported
Iron contaminant found: Not reported
Mercury contaminant found: Not reported
Nickel contaminant found: Not reported
No contaminant found: Not reported
Pesticides contaminant found: Not reported
Selenium contaminant found: Not reported
SVOCs contaminant found: Not reported
Unknown contaminant found: Y
Future Use: Multistory Not reported
Media affected Bluiding Material: Not reported
Media affected indoor air: Not reported
Building material media cleaned up: Not reported
Indoor air media cleaned up: Not reported
Unknown media cleaned up: Not reported
Past Use: Multistory Not reported
Property Description:

The southeastern portion of the subject property consisted of the Douglass Broom Factory along McDougall Avenue in 1884. In 1897, the factory had been razed and the subject property was unimproved. The southern portion of the subject building was constructed in 1905. The remaining portions of the subject building were constructed in 1910, except for the storefronts in the northwestern portion of the building (2970-2990 East Jefferson Avenue), which was constructed in 1925. The subject property was occupied by various manufacturing companies from its construction in 1905 until the early 1970s. In addition, a printing company and book bindery occupied the first floor and basement of the subject property from the mid-1930s until the mid-1970s. An automobile sales and service company also occupied the northwestern portion of subject property (2970 East Jefferson Avenue) from the mid-1920s until the late 1940s. Multiple commercial store fronts, including a drug store, restaurants, nightclubs, and hair salons have also occupied the subject building since the late 1930s.

Below Poverty Number: 1892
Below Poverty Percent: 46.2%
Meidan Income: 4705
Meidan Income Number: 2526
Meidan Income Percent: 61.7%
Vacant Housing Number: 372
Vacant Housing Percent: 13.7%
Unemployed Number: 396
Unemployed Percent: 9.7%

FINDS:

Registry ID: 110040215736

Environmental Interest/Information System

US EPA Assessment, Cleanup and Redevelopment Exchange System (ACRES) is an federal online database for Brownfields Grantees to electronically submit data directly to EPA.

[Click this hyperlink](#) while viewing on your computer to access additional FINDS: detail in the EDR Site Report.

Map ID
Direction
Distance
Elevation

MAP FINDINGS

Site

Database(s)

EDR ID Number
EPA ID Number

AZ296 **ESTATE OF STEPHEN F DAISY**
SSE **6440 E JEFFERSON AVE**
< 1/8 **DETROIT, MI 48207**
0.076 mi.
400 ft. **Site 4 of 7 in cluster AZ**

MI LUST **U003659297**
MI UST **N/A**
MI INVENTORY
MI WDS

Actual:
600 ft.

LUST:

Focus Map:
6

Facility ID: 00040045
Source: STATE OF MICHIGAN
Owner Name: Estate Of Steve F Daisy
Owner Address: % KEITH SMILLIE (ATTORNEY) 320 N MAIN / SUITE 300
Owner City,St,Zip: ANN ARBOR, MI 48104
Owner Contact: Not reported
Owner Phone: (734) 769-2691
Country: USA
District: Southeast MI
Site Name: Estate Of Stephen F. Daisy
Latitude: 42.34413
Longitude: -83.00859
Date of Collection: 01/11/2001
Method of Collection: Address Matching-House Number
Accuracy: 100
Accuracy Value Unit: FEET
Horizontal Data: NAD83
Point Line Area: POINT
Desc Category: Plant Entrance (Freight)

Leak Number: C-0597-99
Release Date: 06/17/1999
Substance Released: Unknown
Release Status: Closed
Release Closed Date: 12/19/2000

UST:

Facility Type: CLOSED
Facility ID: 00040045
Owner Country: Not reported
Owner Name: ESTATE OF STEVE F DAISY
Owner Address: % KEITH SMILLIE (ATTORNEY) 320 N MAIN / SUITE 300
Owner City: ANN ARBOR
Owner State: MI
Owner Zip: 48104
Owner Contact: Not reported
Owner Phone: 7347692691
Contact: DICK S MAMMEN
Contact Phone: (313) 963-6600
Date of Collection: 01/11/2001
Accuracy: 100
Horizontal Datum: NAD83
Accuracy Value Unit: FEET
Source: STATE OF MICHIGAN
Point Line Area: POINT
Desc Category: Plant Entrance (Freight)
Method of Collection: Address Matching-House Number
District: Region 1 - SE Michigan District Office
Tank ID: 3
Capacity: 1000
Tank Status: Removed from Ground
Substance: Diesel,
Install Date: Not reported

Map ID
Direction
Distance
Elevation

MAP FINDINGS

Site

Database(s)

EDR ID Number
EPA ID Number

ESTATE OF STEPHEN F DAISY (Continued)

U003659297

Remove Date:	06/18/1999	
Tank Number:	UTK-019214-15	
Tank Details Compartments:		Not reported
Tank Details Number of Compartments:		Not reported
Tank Release Detection Automatic Tank Gauging:		Not reported
Tank Release Detection Groundwater Monitoring:		Not reported
Impressed Device:		Not reported
Tank Release Detection Inter Monitoring/Second Conatinment:		Not reported
Tank Release Detection Interstitial Monitoring Double Walled Tank/Piping:		Not reported
Tank Release Detection Inventory Control:		Not reported
Tank Release Detection Manual (Static) Tank Gauging:		Not reported
Tank Release Detection Other:		Not reported
Tank Release Detection Other Comment:		Not reported
Tank Release Detection Tank Tightness Testing:		Not reported
Tank Release Detection Vapor Monitoring:		Not reported
Piping Release Detection Automatic Line Leak Detectors:		Not reported
Piping Release Detection Ground Water Monitoring:		Not reported
Piping Release Detection Interstitial Monitoring Double Walled Piping:		Not reported
Piping Release Detection Interstitial Monitoring Second Containment:		Not reported
Piping Release Detection Line Tightness Testing:		Not reported
Piping Release Detection Other:		Not reported
Piping Release Detection Other Comment:		Not reported
Piping Release Detection Vapor Monitoring:		Not reported
Piping Material Bare Steel:		CHECKED
Piping Material Cathodically Protected:		Not reported
Piping Material Copper:		Not reported
Piping Material Double Walled:		Not reported
Piping Material Enviroflex:		Not reported
Piping Material Fiberglass Reinforced Plastic:		Not reported
Piping Material Flexible Piping:		Not reported
Piping Material Galvanized Steel:		Not reported
Piping Material Geo Flex:		Not reported
Piping Material Other:		Not reported
Piping Material Other Comment:		Not reported
Piping Material Unknown:		Not reported
Piping Type Gravity Fed:		Not reported
Piping Type Has Piping Been Repaired:		Not reported
Piping Type Not Marked on Form:		Not reported
Piping Type Pressure (Remote):		Not reported
Piping Type Suction: No Valve at Tank		Not reported
Piping Type Suction: Valve at Tank		Not reported
Tank Material Asphalt Coated or Bare Steel:		CHECKED
Tank Material Cathodically Protected Steel:		Not reported
Tank Material Composite (Steel With Fiberglass):		Not reported
Tank Material Concrete:		Not reported
Tank Material Double Walled:		Not reported
Tank Material Epoxy Coated Steel:		Not reported
Tank Material Excavation Liner:		Not reported
Tank Material Fiberglass Reinforced Plastic:		Not reported
Tank Material Has Tank Been Repaired:		Not reported
Tank Material Lined Interior:		Not reported
Tank Material Other:		Not reported
Tank Material Description of Other Construction:		Not reported
Tank Material Polyethylene Tank Jacket:		Not reported
Tank Material Unknown:		Not reported
Latitude:	42.34413	
Longitude:	-83.00859	

Map ID
Direction
Distance
Elevation

MAP FINDINGS

Site

Database(s)

EDR ID Number
EPA ID Number

ESTATE OF STEPHEN F DAISY (Continued)

U003659297

Facility Type: CLOSED
Facility ID: 00040045
Owner Country: Not reported
Owner Name: ESTATE OF STEVE F DAISY
Owner Address: % KEITH SMILLIE (ATTORNEY) 320 N MAIN / SUITE 300
Owner City: ANN ARBOR
Owner State: MI
Owner Zip: 48104
Owner Contact: Not reported
Owner Phone: 7347692691
Contact: DICK S MAMMEN
Contact Phone: (313) 963-6600
Date of Collection: 01/11/2001
Accuracy: 100
Horizontal Datum: NAD83
Accuracy Value Unit: FEET
Source: STATE OF MICHIGAN
Point Line Area: POINT
Desc Category: Plant Entrance (Freight)
Method of Collection: Address Matching-House Number
District: Region 1 - SE Michigan District Office
Tank ID: 2
Capacity: 1000
Tank Status: Removed from Ground
Substance: Gasoline,
Install Date: Not reported
Remove Date: 06/18/1999
Tank Number: UTK-092939-15
Tank Details Compartments: Not reported
Tank Details Number of Compartments: Not reported
Tank Release Detection Automatic Tank Gauging: Not reported
Tank Release Detection Groundwater Monitoring: Not reported
Impressed Device: Not reported
Tank Release Detection Inter Monitoring/Second Conatinment: Not reported
Tank Release Detection Interstitial Monitoring Double Walled Tank/Piping: Not reported
Tank Release Detection Inventory Control: Not reported
Tank Release Detection Manual (Static) Tank Gauging: Not reported
Tank Release Detection Other: Not reported
Tank Release Detection Other Comment: Not reported
Tank Release Detection Tank Tightness Testing: Not reported
Tank Release Detection Vapor Monitoring: Not reported
Piping Release Detection Automatic Line Leak Detectors: Not reported
Piping Release Detection Ground Water Monitoring: Not reported
Piping Release Detection Interstitial Monitoring Double Walled Piping: Not reported
Piping Release Detection Interstitial Monitoring Second Containment: Not reported
Piping Release Detection Line Tightness Testing: Not reported
Piping Release Detection Other: Not reported
Piping Release Detection Other Comment: Not reported
Piping Release Detection Vapor Monitoring: Not reported
Piping Material Bare Steel: CHECKED
Piping Material Cathodically Protected: Not reported
Piping Material Copper: Not reported
Piping Material Double Walled: Not reported
Piping Material Enviroflex: Not reported
Piping Material Fiberglass Reinforced Plastic: Not reported
Piping Material Flexible Piping: Not reported
Piping Material Galvanized Steel: Not reported

Map ID
 Direction
 Distance
 Elevation

MAP FINDINGS

Site

Database(s)

EDR ID Number
 EPA ID Number

ESTATE OF STEPHEN F DAISY (Continued)

U003659297

Piping Material Geo Flex:	Not reported
Piping Material Other:	Not reported
Piping Material Other Comment:	Not reported
Piping Material Unknown:	Not reported
Piping Type Gravity Fed:	Not reported
Piping Type Has Piping Been Repaired:	Not reported
Piping Type Not Marked on Form:	Not reported
Piping Type Pressure (Remote):	Not reported
Piping Type Suction: No Valve at Tank	Not reported
Piping Type Suction: Valve at Tank	Not reported
Tank Material Asphalt Coated or Bare Steel:	CHECKED
Tank Material Cathodically Protected Steel:	Not reported
Tank Material Composite (Steel With Fiberglass):	Not reported
Tank Material Concrete:	Not reported
Tank Material Double Walled:	Not reported
Tank Material Epoxy Coated Steel:	Not reported
Tank Material Excavation Liner:	Not reported
Tank Material Fiberglass Reinforced Plastic:	Not reported
Tank Material Has Tank Been Repaired:	Not reported
Tank Material Lined Interior:	Not reported
Tank Material Other:	Not reported
Tank Material Description of Other Construction:	Not reported
Tank Material Polyethylene Tank Jacket:	Not reported
Tank Material Unknown:	Not reported

Latitude: 42.34413
 Longitude: -83.00859

Facility Type:	CLOSED
Facility ID:	00040045
Owner Country:	Not reported
Owner Name:	ESTATE OF STEVE F DAISY
Owner Address:	% KEITH SMILLIE (ATTORNEY) 320 N MAIN / SUITE 300
Owner City:	ANN ARBOR
Owner State:	MI
Owner Zip:	48104
Owner Contact:	Not reported
Owner Phone:	7347692691
Contact:	DICK S MAMMEN
Contact Phone:	(313) 963-6600
Date of Collection:	01/11/2001
Accuracy:	100
Horizontal Datum:	NAD83
Accuracy Value Unit:	FEET
Source:	STATE OF MICHIGAN
Point Line Area:	POINT
Desc Category:	Plant Entrance (Freight)
Method of Collection:	Address Matching-House Number
District:	Region 1 - SE Michigan District Office
Tank ID:	1
Capacity:	2000
Tank Status:	Removed from Ground
Substance:	Gasoline,
Install Date:	Not reported
Remove Date:	06/18/1999
Tank Number:	UTK-092936-15
Tank Details Compartments:	Not reported
Tank Details Number of Compartments:	Not reported

Map ID
Direction
Distance
Elevation

MAP FINDINGS

Site

Database(s)

EDR ID Number
EPA ID Number

ESTATE OF STEPHEN F DAISY (Continued)

U003659297

Tank Release Detection Automatic Tank Gauging:	Not reported
Tank Release Detection Groundwater Monitoring:	Not reported
Impressed Device:	Not reported
Tank Release Detection Inter Monitoring/Second Conatinment:	Not reported
Tank Release Detection Interstitial Monitoring Double Walled Tank/Piping:	Not reported
Tank Release Detection Inventory Control:	Not reported
Tank Release Detection Manual (Static) Tank Gauging:	Not reported
Tank Release Detection Other:	Not reported
Tank Release Detection Other Comment:	Not reported
Tank Release Detection Tank Tightness Testing:	Not reported
Tank Release Detection Vapor Monitoring:	Not reported
Piping Release Detection Automatic Line Leak Detectors:	Not reported
Piping Release Detection Ground Water Monitoring:	Not reported
Piping Release Detection Interstitial Monitoring Double Walled Piping:	Not reported
Piping Release Detection Interstitial Monitoring Second Containment:	Not reported
Piping Release Detection Line Tightness Testing:	Not reported
Piping Release Detection Other:	Not reported
Piping Release Detection Other Comment:	Not reported
Piping Release Detection Vapor Monitoring:	Not reported
Piping Material Bare Steel:	CHECKED
Piping Material Cathodically Protected:	Not reported
Piping Material Copper:	Not reported
Piping Material Double Walled:	Not reported
Piping Material Enviroflex:	Not reported
Piping Material Fiberglass Reinforced Plastic:	Not reported
Piping Material Flexible Piping:	Not reported
Piping Material Galvanized Steel:	Not reported
Piping Material Geo Flex:	Not reported
Piping Material Other:	Not reported
Piping Material Other Comment:	Not reported
Piping Material Unknown:	Not reported
Piping Type Gravity Fed:	Not reported
Piping Type Has Piping Been Repaired:	Not reported
Piping Type Not Marked on Form:	Not reported
Piping Type Pressure (Remote):	Not reported
Piping Type Suction: No Valve at Tank	Not reported
Piping Type Suction: Valve at Tank	Not reported
Tank Material Asphalt Coated or Bare Steel:	CHECKED
Tank Material Cathodically Protected Steel:	Not reported
Tank Material Composite (Steel With Fiberglass):	Not reported
Tank Material Concrete:	Not reported
Tank Material Double Walled:	Not reported
Tank Material Epoxy Coated Steel:	Not reported
Tank Material Excavation Liner:	Not reported
Tank Material Fiberglass Reinforced Plastic:	Not reported
Tank Material Has Tank Been Repaired:	Not reported
Tank Material Lined Interior:	Not reported
Tank Material Other:	Not reported
Tank Material Description of Other Construction:	Not reported
Tank Material Polyethylene Tank Jacket:	Not reported
Tank Material Unknown:	Not reported
Latitude:	42.34413
Longitude:	-83.00859

INVENTORY:

Bea Number:	Not reported
Township:	Not reported

Map ID
Direction
Distance
Elevation

MAP FINDINGS

Site

Database(s)

EDR ID Number
EPA ID Number

ESTATE OF STEPHEN F DAISY (Continued)

U003659297

District: Southeast MI
Data Source: Part 213
Latitude: 42.34414
Longitude: -83.00859

WDS:

Site Id: MIG000057456
WMD Id: 426574
Site Specific Name: STEVEN DAISY ESTATE
Mailing Address: 6440 E JEFFERSON AVE
Mailing City/State/Zip: 48207
Mailing County: WAYNE

AZ297
SSE
< 1/8
0.076 mi.
400 ft.

ERICKSON JAS
6440 E JEFF AVE
DETROIT, MI

EDR Hist Auto **1009494054**
N/A

Site 5 of 7 in cluster AZ

Actual: EDR Hist Auto
600 ft.

Focus Map:
6

Year:	Name:	Type:
1931	ERICKSON JAS	GASOLINE AND OIL SERVICE STATIONS
1935	STANTON S SUPER SERVICE FILLING	GASOLINE AND OIL SERVICE STATIONS
1940	STANTONS SUPER SERVICE	GASOLINE AND OIL SERVICE STATIONS

AZ298
SSE
< 1/8
0.076 mi.
400 ft.

ESTATE OF STEPHEN F. DAISY
6440 EAST JEFFERSON AVENUE
DETROIT, MI 48226

MI AUL **S109846074**
N/A

Site 6 of 7 in cluster AZ

Actual:
600 ft.

Focus Map:
6

AUL:	
Status:	Recorded
Site Name:	Not reported
Property:	Estate of Stephen F. Daisy
Land Use Restriction Type:	NCA
Program Type:	Part 213
Program Support Assigned User:	Nicholas Ekel
Program Support Assigned Date:	09/20/2010
Legal Description Of Property:	Migrated
Based On The Deq Ref #:	12121304236
MDEQ Reference Number:	NCA-RRD-213-04-236
Property Or Description Restricted Area:	Migrated
Lead Division:	STD
File Name Of Hyperlinked Legal Doc:	U:\KERMIT\12121304236.PDF
Mapped Polygons Area In Acres:	0.1121
Mapped Polygons Area In Square Miles:	0.0001
Date Data Entry Started:	04/27/2011
Date Data Entry Finished:	04/27/2011
Individual Or Staff Assoc With The Mapping:	Nicholas Ekel
Program Used To Map Restricted Features:	ArcINFO 9.3 & IcoMAP 4.2
Date Legal Paperwork Stamped/Filed/Register Of Deeds:	08/22/2000
Commercial I Land Use Restriction:	0
Commercial Ii Land Use Restriction:	0
Commercial Iii Land Use Restriction:	1

Map ID
 Direction
 Distance
 Elevation

MAP FINDINGS

Site

Database(s)

EDR ID Number
 EPA ID Number

ESTATE OF STEPHEN F. DAISY (Continued)

S109846074

Commercial Iv Land Use Restriction:	0
Industrial Land Use Restriction:	0
Residential Land Use Restriction:	0
Recreational Land Use Restriction:	0
Multiple Land-Use Restrictions:	0
Site Specific Restrictions:	0
Groundwater Consumption Restrictions:	0
Groundwater Contact Restrictions:	0
Special Well Construction Requirements:	0
Special Building Restrictions:	0
Excavation And Soil Movement Restrictions:	0
Soil Movement Requirements:	0
There Is A Restriction On All Construction:	0
Monitoring Well Protected, No Tampering Or Removal:	0
There Is An Exposure Barrier In Place:	0
There Is A Health And Safety Plan:	0
There Is A Permanent Marker On The Site:	0
Comment:	Request received on 8/4/2004
Map Comments:	20100920 - LRUR is NOT mapped in KERMIT - Nick Ekel 20110427 - LRUR is mapped in KERMIT - Nick Ekel

AZ299	JEFFERSON MELDRUM SERVICE	EDR Hist Auto	1009494055
SSE	6440 E JEFFERSON AVE		N/A
< 1/8	DETROIT, MI		
0.076 mi.			
400 ft.	Site 7 of 7 in cluster AZ		

Actual: EDR Hist Auto
600 ft.

Focus Map:	Year:	Name:	Type:
6	1964	JEFFERSON AND MELDRUM SERVICE	GASOLINE STATIONS
	1974	JEFFERSON-MELDRUM SERVICE	Sporting Goods And Bicycle Shops
	1975	JEFFERSON-MELDRUM SERVICE	Sporting Goods And Bicycle Shops
	1976	JEFFERSON-MELDRUM SERVICE	Sporting Goods And Bicycle Shops
	1977	JEFFERSON-MELDRUM SERVICE	Sporting Goods And Bicycle Shops
	1978	JEFFERSON-MELDRUM SERVICE	Sporting Goods And Bicycle Shops
	1979	JEFFERSON-MELDRUM SERVICE	Sporting Goods And Bicycle Shops
	1980	JEFFERSON-MELDRUM SERVICE	Sporting Goods And Bicycle Shops
	1982	JEFFERSON-MELDRUM SERVICE	Sporting Goods And Bicycle Shops
	1983	JEFFERSON-MELDRUM SERVICE	Sporting Goods And Bicycle Shops

BJ300	COFFEY CADILLAC INC	EDR Hist Auto	1009490895
SSE	3180 E JEFFERSON AVE		N/A
< 1/8	DETROIT, MI		
0.076 mi.			
401 ft.	Site 2 of 4 in cluster BJ		

Actual: EDR Hist Auto
592 ft.

Focus Map:	Year:	Name:	Type:
6	1970	COFFEY CADILLAC INC	AUTOMOBILE GARAGES
	1970	COFFEY CADILLAC INCORPORATED	AUTOMOBILE GARAGES

Map ID
Direction
Distance
Elevation

MAP FINDINGS

Site

Database(s)

EDR ID Number
EPA ID Number

BJ301
SSE
< 1/8
0.076 mi.
401 ft.

SEYMOUR CADILLAC
3180 E JEFFERSON AVE
DETROIT, MI 48207

Site 3 of 4 in cluster BJ

RCRA NonGen / NLR
FINDS
ECHO

1000302097
MID016849242

Actual:
592 ft.

RCRA NonGen / NLR:

Date form received by agency: 12/31/2001

Focus Map:
6

Facility name: SEYMOUR CADILLAC
Facility address: 3180 E JEFFERSON AVE
DETROIT, MI 48207

EPA ID: MID016849242
Contact: CHARLES HOUGHTALING
Contact address: 3180 E JEFFERSON AVE
DETROIT, MI 48207

Contact country: US
Contact telephone: 313-259-9000
Contact email: Not reported
EPA Region: 05

Classification: Non-Generator
Description: Handler: Non-Generators do not presently generate hazardous waste

Owner/Operator Summary:

Owner/operator name: NO ACTIVE O/OP AS NOT GENERATING WASTE
Owner/operator address: Not reported
Not reported
Owner/operator country: Not reported
Owner/operator telephone: Not reported
Owner/operator email: Not reported
Owner/operator fax: Not reported
Owner/operator extension: Not reported
Legal status: Private
Owner/Operator Type: Operator
Owner/Op start date: 01/01/2002
Owner/Op end date: Not reported

Owner/operator name: NO ACTIVE O/OP AS NOT GENERATING WASTE
Owner/operator address: Not reported
Not reported
Owner/operator country: Not reported
Owner/operator telephone: Not reported
Owner/operator email: Not reported
Owner/operator fax: Not reported
Owner/operator extension: Not reported
Legal status: Private
Owner/Operator Type: Owner
Owner/Op start date: 01/01/2002
Owner/Op end date: Not reported

Handler Activities Summary:

U.S. importer of hazardous waste: No
Mixed waste (haz. and radioactive): No
Recycler of hazardous waste: No
Transporter of hazardous waste: No
Treater, storer or disposer of HW: No
Underground injection activity: No
On-site burner exemption: No
Furnace exemption: No

Map ID
Direction
Distance
Elevation

MAP FINDINGS

Site

Database(s)

EDR ID Number
EPA ID Number

SEYMOUR CADILLAC (Continued)

1000302097

Used oil fuel burner: No
Used oil processor: No
User oil refiner: No
Used oil fuel marketer to burner: No
Used oil Specification marketer: No
Used oil transfer facility: No
Used oil transporter: No

. Waste code: D001
. Waste name: IGNITABLE HAZARDOUS WASTES ARE THOSE WASTES WHICH HAVE A FLASHPOINT OF LESS THAN 140 DEGREES FAHRENHEIT AS DETERMINED BY A PENSKEY-MARTENS CLOSED CUP FLASH POINT TESTER. ANOTHER METHOD OF DETERMINING THE FLASH POINT OF A WASTE IS TO REVIEW THE MATERIAL SAFETY DATA SHEET, WHICH CAN BE OBTAINED FROM THE MANUFACTURER OR DISTRIBUTOR OF THE MATERIAL. LACQUER THINNER IS AN EXAMPLE OF A COMMONLY USED SOLVENT WHICH WOULD BE CONSIDERED AS IGNITABLE HAZARDOUS WASTE.

Historical Generators:

Date form received by agency: 01/09/1987
Site name: SEYMOUR CADILLAC
Classification: Small Quantity Generator

. Waste code: D001
. Waste name: IGNITABLE HAZARDOUS WASTES ARE THOSE WASTES WHICH HAVE A FLASHPOINT OF LESS THAN 140 DEGREES FAHRENHEIT AS DETERMINED BY A PENSKEY-MARTENS CLOSED CUP FLASH POINT TESTER. ANOTHER METHOD OF DETERMINING THE FLASH POINT OF A WASTE IS TO REVIEW THE MATERIAL SAFETY DATA SHEET, WHICH CAN BE OBTAINED FROM THE MANUFACTURER OR DISTRIBUTOR OF THE MATERIAL. LACQUER THINNER IS AN EXAMPLE OF A COMMONLY USED SOLVENT WHICH WOULD BE CONSIDERED AS IGNITABLE HAZARDOUS WASTE.

Violation Status: No violations found

FINDS:

Registry ID: 110003586913

Environmental Interest/Information System

RCRAInfo is a national information system that supports the Resource Conservation and Recovery Act (RCRA) program through the tracking of events and activities related to facilities that generate, transport, and treat, store, or dispose of hazardous waste. RCRAInfo allows RCRA program staff to track the notification, permit, compliance, and corrective action activities required under RCRA.

[Click this hyperlink](#) while viewing on your computer to access additional FINDS: detail in the EDR Site Report.

ECHO:

Envid: 1000302097
Registry ID: 110003586913
DFR URL: <http://echo.epa.gov/detailed-facility-report?fid=110003586913>

Map ID
Direction
Distance
Elevation

MAP FINDINGS

Site

Database(s)

EDR ID Number
EPA ID Number

BJ302
SSE
< 1/8
0.076 mi.
401 ft.

SEYMOUR CADILLAC INC
3180 E JEFFERSON AVE
DETROIT, MI 48207

MI UST **U004181554**
N/A

Site 4 of 4 in cluster BJ

Actual:
592 ft.

UST 2:

Focus Map:
6

Owner Name: OWNER ADDRESS UNKNOWN
Owner Address: Not Recorded
Owner Zip: 99999
Owner City: Not reported
Record ID: UTK-008549-15
Tank Status: Removed from Ground

Owner Name: OWNER ADDRESS UNKNOWN
Owner Address: Not Recorded
Owner Zip: 99999
Owner City: Not reported
Record ID: UTK-029076-15
Tank Status: Removed from Ground

Owner Name: OWNER ADDRESS UNKNOWN
Owner Address: Not Recorded
Owner Zip: 99999
Owner City: Not reported
Record ID: UTK-103116-15
Tank Status: Removed from Ground

UST:

Facility Type: CLOSED
Facility ID: 00015649
Owner Country: Not reported
Owner Name: OWNER ADDRESS UNKNOWN
Owner Address: NOT RECORDED
Owner City: NOT RECORDED
Owner State: XX
Owner Zip: 99999
Owner Contact: Not reported
Owner Phone: Not reported
Contact: Not reported
Contact Phone: Not reported
Date of Collection: Not reported
Accuracy: Not reported
Horizontal Datum: Not reported
Accuracy Value Unit: Not reported
Source: Not reported
Point Line Area: Not reported
Desc Category: Not reported
Method of Collection: Not reported
District: Not reported
Tank ID: 3
Capacity: 8000
Tank Status: Removed from Ground
Substance: Heating Oil,
Install Date: 01/01/1957
Remove Date: 06/30/1997
Tank Number: UTK-103116-15
Tank Details Compartments: Not reported
Tank Details Number of Compartments: Not reported

Map ID
Direction
Distance
Elevation

MAP FINDINGS

Site

Database(s)

EDR ID Number
EPA ID Number

SEYMOUR CADILLAC INC (Continued)

U004181554

Tank Release Detection Automatic Tank Gauging:	Not reported
Tank Release Detection Groundwater Monitoring:	Not reported
Impressed Device:	Not reported
Tank Release Detection Inter Monitoring/Second Conatinment:	Not reported
Tank Release Detection Interstitial Monitoring Double Walled Tank/Piping:	Not reported
Tank Release Detection Inventory Control:	Not reported
Tank Release Detection Manual (Static) Tank Gauging:	Not reported
Tank Release Detection Other:	Not reported
Tank Release Detection Other Comment:	Not reported
Tank Release Detection Tank Tightness Testing:	Not reported
Tank Release Detection Vapor Monitoring:	Not reported
Piping Release Detection Automatic Line Leak Detectors:	Not reported
Piping Release Detection Ground Water Monitoring:	Not reported
Piping Release Detection Interstitial Monitoring Double Walled Piping:	Not reported
Piping Release Detection Interstitial Monitoring Second Containment:	Not reported
Piping Release Detection Line Tightness Testing:	Not reported
Piping Release Detection Other:	CHECKED
Piping Release Detection Other Comment:	Not reported
Piping Release Detection Vapor Monitoring:	Not reported
Piping Material Bare Steel:	Not reported
Piping Material Cathodically Protected:	Not reported
Piping Material Copper:	Not reported
Piping Material Double Walled:	Not reported
Piping Material Enviroflex:	Not reported
Piping Material Fiberglass Reinforced Plastic:	Not reported
Piping Material Flexible Piping:	Not reported
Piping Material Galvanized Steel:	CHECKED
Piping Material Geo Flex:	Not reported
Piping Material Other:	Not reported
Piping Material Other Comment:	Not reported
Piping Material Unknown:	Not reported
Piping Type Gravity Fed:	Not reported
Piping Type Has Piping Been Repaired:	Not reported
Piping Type Not Marked on Form:	Not reported
Piping Type Pressure (Remote):	Not reported
Piping Type Suction: No Valve at Tank	Not reported
Piping Type Suction: Valve at Tank	CHECKED
Tank Material Asphalt Coated or Bare Steel:	CHECKED
Tank Material Cathodically Protected Steel:	Not reported
Tank Material Composite (Steel With Fiberglass):	Not reported
Tank Material Concrete:	Not reported
Tank Material Double Walled:	Not reported
Tank Material Epoxy Coated Steel:	Not reported
Tank Material Excavation Liner:	Not reported
Tank Material Fiberglass Reinforced Plastic:	Not reported
Tank Material Has Tank Been Repaired:	Not reported
Tank Material Lined Interior:	Not reported
Tank Material Other:	CHECKED
Tank Material Description of Other Construction:	Not reported
Tank Material Polyethylene Tank Jacket:	Not reported
Tank Material Unknown:	Not reported
Latitude:	Not reported
Longitude:	Not reported
Facility Type:	CLOSED
Facility ID:	00015649
Owner Country:	Not reported

Map ID
Direction
Distance
Elevation

MAP FINDINGS

Site

Database(s)

EDR ID Number
EPA ID Number

SEYMOUR CADILLAC INC (Continued)

U004181554

Owner Name:	OWNER ADDRESS UNKNOWN	
Owner Address:	NOT RECORDED	
Owner City:	NOT RECORDED	
Owner State:	XX	
Owner Zip:	99999	
Owner Contact:	Not reported	
Owner Phone:	Not reported	
Contact:	Not reported	
Contact Phone:	Not reported	
Date of Collection:	Not reported	
Accuracy:	Not reported	
Horizontal Datum:	Not reported	
Accuracy Value Unit:	Not reported	
Source:	Not reported	
Point Line Area:	Not reported	
Desc Category:	Not reported	
Method of Collection:	Not reported	
District:	Not reported	
Tank ID:	2	
Capacity:	2000	
Tank Status:	Removed from Ground	
Substance:	Gasoline,	
Install Date:	04/12/1974	
Remove Date:	06/30/1997	
Tank Number:	UTK-008549-15	
Tank Details Compartments:		Not reported
Tank Details Number of Compartments:		Not reported
Tank Release Detection Automatic Tank Gauging:		Not reported
Tank Release Detection Groundwater Monitoring:		Not reported
Impressed Device:		Not reported
Tank Release Detection Inter Monitoring/Second Conatinment:		Not reported
Tank Release Detection Interstitial Monitoring Double Walled Tank/Piping:		Not reported
Tank Release Detection Inventory Control:		Not reported
Tank Release Detection Manual (Static) Tank Gauging:		Not reported
Tank Release Detection Other:		Not reported
Tank Release Detection Other Comment:		Not reported
Tank Release Detection Tank Tightness Testing:		Not reported
Tank Release Detection Vapor Monitoring:		Not reported
Piping Release Detection Automatic Line Leak Detectors:		Not reported
Piping Release Detection Ground Water Monitoring:		Not reported
Piping Release Detection Interstitial Monitoring Double Walled Piping:		Not reported
Piping Release Detection Interstitial Monitoring Second Containment:		Not reported
Piping Release Detection Line Tightness Testing:		Not reported
Piping Release Detection Other:		CHECKED
Piping Release Detection Other Comment:		Not reported
Piping Release Detection Vapor Monitoring:		Not reported
Piping Material Bare Steel:		Not reported
Piping Material Cathodically Protected:		Not reported
Piping Material Copper:		Not reported
Piping Material Double Walled:		Not reported
Piping Material Enviroflex:		Not reported
Piping Material Fiberglass Reinforced Plastic:		Not reported
Piping Material Flexible Piping:		Not reported
Piping Material Galvanized Steel:		CHECKED
Piping Material Geo Flex:		Not reported
Piping Material Other:		Not reported
Piping Material Other Comment:		Not reported

Map ID
Direction
Distance
Elevation

MAP FINDINGS

Site

Database(s)

EDR ID Number
EPA ID Number

SEYMOUR CADILLAC INC (Continued)

U004181554

Piping Material Unknown:	Not reported
Piping Type Gravity Fed:	Not reported
Piping Type Has Piping Been Repaired:	Not reported
Piping Type Not Marked on Form:	Not reported
Piping Type Pressure (Remote):	Not reported
Piping Type Suction: No Valve at Tank	Not reported
Piping Type Suction: Valve at Tank	Not reported
Tank Material Asphalt Coated or Bare Steel:	CHECKED
Tank Material Cathodically Protected Steel:	Not reported
Tank Material Composite (Steel With Fiberglass):	Not reported
Tank Material Concrete:	Not reported
Tank Material Double Walled:	Not reported
Tank Material Epoxy Coated Steel:	Not reported
Tank Material Excavation Liner:	Not reported
Tank Material Fiberglass Reinforced Plastic:	Not reported
Tank Material Has Tank Been Repaired:	Not reported
Tank Material Lined Interior:	Not reported
Tank Material Other:	CHECKED
Tank Material Description of Other Construction:	Not reported
Tank Material Polyethylene Tank Jacket:	Not reported
Tank Material Unknown:	Not reported
Latitude:	Not reported
Longitude:	Not reported
Facility Type:	CLOSED
Facility ID:	00015649
Owner Country:	Not reported
Owner Name:	OWNER ADDRESS UNKNOWN
Owner Address:	NOT RECORDED
Owner City:	NOT RECORDED
Owner State:	XX
Owner Zip:	99999
Owner Contact:	Not reported
Owner Phone:	Not reported
Contact:	Not reported
Contact Phone:	Not reported
Date of Collection:	Not reported
Accuracy:	Not reported
Horizontal Datum:	Not reported
Accuracy Value Unit:	Not reported
Source:	Not reported
Point Line Area:	Not reported
Desc Category:	Not reported
Method of Collection:	Not reported
District:	Not reported
Tank ID:	1
Capacity:	2000
Tank Status:	Removed from Ground
Substance:	Diesel,
Install Date:	04/12/1956
Remove Date:	06/30/1997
Tank Number:	UTK-029076-15
Tank Details Compartments:	Not reported
Tank Details Number of Compartments:	Not reported
Tank Release Detection Automatic Tank Gauging:	Not reported
Tank Release Detection Groundwater Monitoring:	Not reported
Impressed Device:	Not reported

Map ID
Direction
Distance
Elevation

MAP FINDINGS

Site

Database(s)

EDR ID Number
EPA ID Number

SEYMOUR CADILLAC INC (Continued)

U004181554

Tank Release Detection Inter Monitoring/Second Conatinment:	Not reported
Tank Release Detection Interstitial Monitoring Double Walled Tank/Piping:	Not reported
Tank Release Detection Inventory Control:	Not reported
Tank Release Detection Manual (Static) Tank Gauging:	Not reported
Tank Release Detection Other:	Not reported
Tank Release Detection Other Comment:	Not reported
Tank Release Detection Tank Tightness Testing:	Not reported
Tank Release Detection Vapor Monitoring:	Not reported
Piping Release Detection Automatic Line Leak Detectors:	Not reported
Piping Release Detection Ground Water Monitoring:	Not reported
Piping Release Detection Interstitial Monitoring Double Walled Piping:	Not reported
Piping Release Detection Interstitial Monitoring Second Containment:	Not reported
Piping Release Detection Line Tightness Testing:	Not reported
Piping Release Detection Other:	CHECKED
Piping Release Detection Other Comment:	Not reported
Piping Release Detection Vapor Monitoring:	Not reported
Piping Material Bare Steel:	Not reported
Piping Material Cathodically Protected:	Not reported
Piping Material Copper:	Not reported
Piping Material Double Walled:	Not reported
Piping Material Enviroflex:	Not reported
Piping Material Fiberglass Reinforced Plastic:	Not reported
Piping Material Flexible Piping:	Not reported
Piping Material Galvanized Steel:	CHECKED
Piping Material Geo Flex:	Not reported
Piping Material Other:	Not reported
Piping Material Other Comment:	Not reported
Piping Material Unknown:	Not reported
Piping Type Gravity Fed:	Not reported
Piping Type Has Piping Been Repaired:	Not reported
Piping Type Not Marked on Form:	Not reported
Piping Type Pressure (Remote):	Not reported
Piping Type Suction: No Valve at Tank	Not reported
Piping Type Suction: Valve at Tank	Not reported
Tank Material Asphalt Coated or Bare Steel:	CHECKED
Tank Material Cathodically Protected Steel:	Not reported
Tank Material Composite (Steel With Fiberglass):	Not reported
Tank Material Concrete:	Not reported
Tank Material Double Walled:	Not reported
Tank Material Epoxy Coated Steel:	Not reported
Tank Material Excavation Liner:	Not reported
Tank Material Fiberglass Reinforced Plastic:	Not reported
Tank Material Has Tank Been Repaired:	Not reported
Tank Material Lined Interior:	Not reported
Tank Material Other:	CHECKED
Tank Material Description of Other Construction:	Not reported
Tank Material Polyethylene Tank Jacket:	Not reported
Tank Material Unknown:	Not reported
Latitude:	Not reported
Longitude:	Not reported

MAP FINDINGS

Map ID			EDR ID Number
Direction			EPA ID Number
Distance			
Elevation	Site	Database(s)	

BO303 SSE < 1/8 0.076 mi. 401 ft.	W 66BV CHANNEL 66 TVUE 3146 E JEFFERSON AVE DETROIT, MI 48207 Site 1 of 3 in cluster BO EDR Hist Auto	EDR Hist Auto 1009490865 N/A															
Actual: 592 ft.	EDR Hist Auto																
Focus Map: 6	<table border="0" style="width: 100%;"> <tr> <td style="width: 10%;">Year:</td> <td style="width: 40%;">Name:</td> <td style="width: 50%;">Type:</td> </tr> <tr> <td>1926</td> <td>RIVERSIDE COLLISION SHOP</td> <td>AUTOMOBILE GARAGES</td> </tr> <tr> <td>1991</td> <td>W 66BV CHANNEL 66 TVUE</td> <td>Gasoline Service Stations, NEC</td> </tr> <tr> <td>1992</td> <td>W 66BV CHANNEL 66 TVUE</td> <td>Gasoline Service Stations, NEC</td> </tr> <tr> <td>1993</td> <td>W 66BV CHANNEL 66 TVUE</td> <td>Gasoline Service Stations, NEC</td> </tr> </table>	Year:	Name:	Type:	1926	RIVERSIDE COLLISION SHOP	AUTOMOBILE GARAGES	1991	W 66BV CHANNEL 66 TVUE	Gasoline Service Stations, NEC	1992	W 66BV CHANNEL 66 TVUE	Gasoline Service Stations, NEC	1993	W 66BV CHANNEL 66 TVUE	Gasoline Service Stations, NEC	
Year:	Name:	Type:															
1926	RIVERSIDE COLLISION SHOP	AUTOMOBILE GARAGES															
1991	W 66BV CHANNEL 66 TVUE	Gasoline Service Stations, NEC															
1992	W 66BV CHANNEL 66 TVUE	Gasoline Service Stations, NEC															
1993	W 66BV CHANNEL 66 TVUE	Gasoline Service Stations, NEC															

BF304 SSE < 1/8 0.076 mi. 402 ft.	3100 OWNER LLC 3100 EAST JEFFERSON AVENUE WAYNE (County), MI 48207 Site 3 of 4 in cluster BF INVENTORY:	MI INVENTORY S118693509 N/A												
Actual: 591 ft.	INVENTORY:													
Focus Map: 6	<table border="0" style="width: 100%;"> <tr> <td style="width: 10%;">Bea Number:</td> <td style="width: 40%;">201607065LV</td> </tr> <tr> <td>Township:</td> <td>Detroit</td> </tr> <tr> <td>District:</td> <td>Southeast MI</td> </tr> <tr> <td>Data Source:</td> <td>BEA</td> </tr> <tr> <td>Latitude:</td> <td>Not reported</td> </tr> <tr> <td>Longitude:</td> <td>Not reported</td> </tr> </table>	Bea Number:	201607065LV	Township:	Detroit	District:	Southeast MI	Data Source:	BEA	Latitude:	Not reported	Longitude:	Not reported	
Bea Number:	201607065LV													
Township:	Detroit													
District:	Southeast MI													
Data Source:	BEA													
Latitude:	Not reported													
Longitude:	Not reported													

BF305 SSE < 1/8 0.076 mi. 402 ft.	STANDARD OIL CO 3100 E JEFF AVE DETROIT, MI Site 4 of 4 in cluster BF EDR Hist Auto	EDR Hist Auto 1009490813 N/A									
Actual: 591 ft.	EDR Hist Auto										
Focus Map: 6	<table border="0" style="width: 100%;"> <tr> <td style="width: 10%;">Year:</td> <td style="width: 40%;">Name:</td> <td style="width: 50%;">Type:</td> </tr> <tr> <td>1940</td> <td>CROSBY RODERICK W</td> <td>GASOLINE AND OIL SERVICE STATIONS</td> </tr> <tr> <td>1940</td> <td>STANDARD OIL CO</td> <td>GASOLINE AND OIL SERVICE STATIONS</td> </tr> </table>	Year:	Name:	Type:	1940	CROSBY RODERICK W	GASOLINE AND OIL SERVICE STATIONS	1940	STANDARD OIL CO	GASOLINE AND OIL SERVICE STATIONS	
Year:	Name:	Type:									
1940	CROSBY RODERICK W	GASOLINE AND OIL SERVICE STATIONS									
1940	STANDARD OIL CO	GASOLINE AND OIL SERVICE STATIONS									

BM306 NNW < 1/8 0.076 mi. 403 ft.	WEIGLE OSBOURNE M 640 E CONGRESS DETROIT, MI Site 2 of 5 in cluster BM EDR Hist Auto	EDR Hist Auto 1009493999 N/A									
Actual: 599 ft.	EDR Hist Auto										
Focus Map: 5	<table border="0" style="width: 100%;"> <tr> <td style="width: 10%;">Year:</td> <td style="width: 40%;">Name:</td> <td style="width: 50%;">Type:</td> </tr> <tr> <td>1935</td> <td>WEIGLE OSBOURNE M</td> <td>AUTOMOBILE REPAIRING</td> </tr> <tr> <td>1940</td> <td>WEIGLE OSBOURNE M</td> <td>AUTOMOBILE GARAGES</td> </tr> </table>	Year:	Name:	Type:	1935	WEIGLE OSBOURNE M	AUTOMOBILE REPAIRING	1940	WEIGLE OSBOURNE M	AUTOMOBILE GARAGES	
Year:	Name:	Type:									
1935	WEIGLE OSBOURNE M	AUTOMOBILE REPAIRING									
1940	WEIGLE OSBOURNE M	AUTOMOBILE GARAGES									

MAP FINDINGS

Map ID			EDR ID Number
Direction			EPA ID Number
Distance			
Elevation	Site	Database(s)	

BM307 NNW < 1/8 0.076 mi. 403 ft.	MCCLURE WARREN A 640 CONGRESS E DETROIT, MI Site 3 of 5 in cluster BM	EDR Hist Auto	1009493998 N/A
Actual:	EDR Hist Auto		
Focus Map:	Year: Name:	Type:	
5	1921 MCCLURE WARREN A	AUTOMOBILE GARAGES	

BP308 SSE < 1/8 0.078 mi. 412 ft.	MODERN SALES AND SERVICE CO 2200 E JEFF AVE DETROIT, MI Site 1 of 3 in cluster BP	EDR Hist Auto	1009489566 N/A
Actual:	EDR Hist Auto		
Focus Map:	Year: Name:	Type:	
5	1926 MODERN SALES AND SERVICE CO	AUTOMOBILE GARAGES	

BP309 SSE < 1/8 0.078 mi. 412 ft.	MODERN SALES AND SERVICE CO AUTHORIZED FORD AGENTS 2200 E JEFFERSON AVE DETROIT, MI Site 2 of 3 in cluster BP	EDR Hist Auto	1009489567 N/A
Actual:	EDR Hist Auto		
Focus Map:	Year: Name:	Type:	
5	1926 MODERN SALES AND SERVICE CO AUT	AUTOMOBILE REPAIRING	
	1931 MODERN SALES AND SERVICE CO AUT	AUTOMOBILE REPAIRING	

BP310 SSE < 1/8 0.078 mi. 412 ft.	JEFFERSON CHEVROLET BODY SHOP 2200 E JEFFERSON AVE DETROIT, MI 48207 Site 3 of 3 in cluster BP	RCRA-CESQG FINDS ECHO	1000866279 MID985664333
Actual:	RCRA-CESQG:		
594 ft.	Date form received by agency: 08/04/2014		
Focus Map:	Facility name:	JEFFERSON CHEVROLET BODY SHOP	
5	Facility address:	2200 E JEFFERSON AVE DETROIT, MI 48207	
	EPA ID:	MID985664333	
	Mailing address:	2130 E JEFFERSON AVE DETROIT, MI 48207	
	Contact:	BRIAN TELLIER	
	Contact address:	Not reported	
	Contact country:	Not reported	
	Contact telephone:	313-259-1200	
	Telephone ext.:	260	
	Contact email:	BT@JEFFERSONCHEVROLET.COM	
	EPA Region:	05	
	Land type:	Private	

Map ID
Direction
Distance
Elevation

MAP FINDINGS

Site

Database(s)

EDR ID Number
EPA ID Number

JEFFERSON CHEVROLET BODY SHOP (Continued)

1000866279

Classification: Conditionally Exempt Small Quantity Generator
Description: Handler: generates 100 kg or less of hazardous waste per calendar month, and accumulates 1000 kg or less of hazardous waste at any time; or generates 1 kg or less of acutely hazardous waste per calendar month, and accumulates at any time: 1 kg or less of acutely hazardous waste; or 100 kg or less of any residue or contaminated soil, waste or other debris resulting from the cleanup of a spill, into or on any land or water, of acutely hazardous waste; or generates 100 kg or less of any residue or contaminated soil, waste or other debris resulting from the cleanup of a spill, into or on any land or water, of acutely hazardous waste during any calendar month, and accumulates at any time: 1 kg or less of acutely hazardous waste; or 100 kg or less of any residue or contaminated soil, waste or other debris resulting from the cleanup of a spill, into or on any land or water, of acutely hazardous waste

Owner/Operator Summary:

Owner/operator name: JEFFERSON CHEVROLET INC
Owner/operator address: Not reported
Not reported
Owner/operator country: Not reported
Owner/operator telephone: Not reported
Owner/operator email: Not reported
Owner/operator fax: Not reported
Owner/operator extension: Not reported
Legal status: Private
Owner/Operator Type: Owner
Owner/Op start date: 01/01/1980
Owner/Op end date: Not reported

Owner/operator name: JEFFERSON CHEVROLET INC
Owner/operator address: Not reported
Not reported
Owner/operator country: Not reported
Owner/operator telephone: Not reported
Owner/operator email: Not reported
Owner/operator fax: Not reported
Owner/operator extension: Not reported
Legal status: Private
Owner/Operator Type: Operator
Owner/Op start date: 01/01/1980
Owner/Op end date: Not reported

Handler Activities Summary:

U.S. importer of hazardous waste: No
Mixed waste (haz. and radioactive): No
Recycler of hazardous waste: No
Transporter of hazardous waste: No
Treater, storer or disposer of HW: No
Underground injection activity: No
On-site burner exemption: No
Furnace exemption: No
Used oil fuel burner: No
Used oil processor: No
Used oil refiner: No
Used oil fuel marketer to burner: No

Map ID
Direction
Distance
Elevation

MAP FINDINGS

Site

Database(s)

EDR ID Number
EPA ID Number

JEFFERSON CHEVROLET BODY SHOP (Continued)

1000866279

Used oil Specification marketer: No
Used oil transfer facility: No
Used oil transporter: No

. Waste code: D001
. Waste name: IGNITABLE HAZARDOUS WASTES ARE THOSE WASTES WHICH HAVE A FLASHPOINT OF LESS THAN 140 DEGREES FAHRENHEIT AS DETERMINED BY A PENSKY-MARTENS CLOSED CUP FLASH POINT TESTER. ANOTHER METHOD OF DETERMINING THE FLASH POINT OF A WASTE IS TO REVIEW THE MATERIAL SAFETY DATA SHEET, WHICH CAN BE OBTAINED FROM THE MANUFACTURER OR DISTRIBUTOR OF THE MATERIAL. LACQUER THINNER IS AN EXAMPLE OF A COMMONLY USED SOLVENT WHICH WOULD BE CONSIDERED AS IGNITABLE HAZARDOUS WASTE.

Historical Generators:

Date form received by agency: 06/20/2012
Site name: JEFFERSON CHEVROLET BODY SHOP
Classification: Small Quantity Generator

. Waste code: D001
. Waste name: IGNITABLE HAZARDOUS WASTES ARE THOSE WASTES WHICH HAVE A FLASHPOINT OF LESS THAN 140 DEGREES FAHRENHEIT AS DETERMINED BY A PENSKY-MARTENS CLOSED CUP FLASH POINT TESTER. ANOTHER METHOD OF DETERMINING THE FLASH POINT OF A WASTE IS TO REVIEW THE MATERIAL SAFETY DATA SHEET, WHICH CAN BE OBTAINED FROM THE MANUFACTURER OR DISTRIBUTOR OF THE MATERIAL. LACQUER THINNER IS AN EXAMPLE OF A COMMONLY USED SOLVENT WHICH WOULD BE CONSIDERED AS IGNITABLE HAZARDOUS WASTE.

Date form received by agency: 04/14/2009
Site name: JEFFERSON CHEVROLET BODY SHOP
Classification: Small Quantity Generator

. Waste code: D001
. Waste name: IGNITABLE HAZARDOUS WASTES ARE THOSE WASTES WHICH HAVE A FLASHPOINT OF LESS THAN 140 DEGREES FAHRENHEIT AS DETERMINED BY A PENSKY-MARTENS CLOSED CUP FLASH POINT TESTER. ANOTHER METHOD OF DETERMINING THE FLASH POINT OF A WASTE IS TO REVIEW THE MATERIAL SAFETY DATA SHEET, WHICH CAN BE OBTAINED FROM THE MANUFACTURER OR DISTRIBUTOR OF THE MATERIAL. LACQUER THINNER IS AN EXAMPLE OF A COMMONLY USED SOLVENT WHICH WOULD BE CONSIDERED AS IGNITABLE HAZARDOUS WASTE.

Date form received by agency: 12/08/2008
Site name: JEFFERSON CHEVROLET BODY SHOP
Classification: Conditionally Exempt Small Quantity Generator

. Waste code: D001
. Waste name: IGNITABLE HAZARDOUS WASTES ARE THOSE WASTES WHICH HAVE A FLASHPOINT OF LESS THAN 140 DEGREES FAHRENHEIT AS DETERMINED BY A PENSKY-MARTENS CLOSED CUP FLASH POINT TESTER. ANOTHER METHOD OF DETERMINING THE FLASH POINT OF A WASTE IS TO REVIEW THE MATERIAL SAFETY DATA SHEET, WHICH CAN BE OBTAINED FROM THE MANUFACTURER OR DISTRIBUTOR OF THE MATERIAL. LACQUER THINNER IS AN EXAMPLE OF A COMMONLY USED SOLVENT WHICH WOULD BE CONSIDERED AS IGNITABLE HAZARDOUS WASTE.

Date form received by agency: 04/01/2008
Site name: JEFFERSON CHEVROLET BODY SHOP
Classification: Small Quantity Generator

Map ID
Direction
Distance
Elevation

MAP FINDINGS

Site

Database(s)

EDR ID Number
EPA ID Number

JEFFERSON CHEVROLET BODY SHOP (Continued)

1000866279

. Waste code: D001
. Waste name: IGNITABLE HAZARDOUS WASTES ARE THOSE WASTES WHICH HAVE A FLASHPOINT OF LESS THAN 140 DEGREES FAHRENHEIT AS DETERMINED BY A PENSKEY-MARTENS CLOSED CUP FLASH POINT TESTER. ANOTHER METHOD OF DETERMINING THE FLASH POINT OF A WASTE IS TO REVIEW THE MATERIAL SAFETY DATA SHEET, WHICH CAN BE OBTAINED FROM THE MANUFACTURER OR DISTRIBUTOR OF THE MATERIAL. LACQUER THINNER IS AN EXAMPLE OF A COMMONLY USED SOLVENT WHICH WOULD BE CONSIDERED AS IGNITABLE HAZARDOUS WASTE.

Date form received by agency: 08/13/2004

Site name: JEFFERSON CHEVROLET BODY SHOP
Classification: Small Quantity Generator

. Waste code: D001
. Waste name: IGNITABLE HAZARDOUS WASTES ARE THOSE WASTES WHICH HAVE A FLASHPOINT OF LESS THAN 140 DEGREES FAHRENHEIT AS DETERMINED BY A PENSKEY-MARTENS CLOSED CUP FLASH POINT TESTER. ANOTHER METHOD OF DETERMINING THE FLASH POINT OF A WASTE IS TO REVIEW THE MATERIAL SAFETY DATA SHEET, WHICH CAN BE OBTAINED FROM THE MANUFACTURER OR DISTRIBUTOR OF THE MATERIAL. LACQUER THINNER IS AN EXAMPLE OF A COMMONLY USED SOLVENT WHICH WOULD BE CONSIDERED AS IGNITABLE HAZARDOUS WASTE.

Date form received by agency: 10/21/2003

Site name: JEFFERSON CHEVROLET BODY SHOP
Classification: Small Quantity Generator

. Waste code: D001
. Waste name: IGNITABLE HAZARDOUS WASTES ARE THOSE WASTES WHICH HAVE A FLASHPOINT OF LESS THAN 140 DEGREES FAHRENHEIT AS DETERMINED BY A PENSKEY-MARTENS CLOSED CUP FLASH POINT TESTER. ANOTHER METHOD OF DETERMINING THE FLASH POINT OF A WASTE IS TO REVIEW THE MATERIAL SAFETY DATA SHEET, WHICH CAN BE OBTAINED FROM THE MANUFACTURER OR DISTRIBUTOR OF THE MATERIAL. LACQUER THINNER IS AN EXAMPLE OF A COMMONLY USED SOLVENT WHICH WOULD BE CONSIDERED AS IGNITABLE HAZARDOUS WASTE.

Date form received by agency: 08/13/2002

Site name: JEFFERSON CHEVROLET BODY SHOP
Classification: Small Quantity Generator

. Waste code: D001
. Waste name: IGNITABLE HAZARDOUS WASTES ARE THOSE WASTES WHICH HAVE A FLASHPOINT OF LESS THAN 140 DEGREES FAHRENHEIT AS DETERMINED BY A PENSKEY-MARTENS CLOSED CUP FLASH POINT TESTER. ANOTHER METHOD OF DETERMINING THE FLASH POINT OF A WASTE IS TO REVIEW THE MATERIAL SAFETY DATA SHEET, WHICH CAN BE OBTAINED FROM THE MANUFACTURER OR DISTRIBUTOR OF THE MATERIAL. LACQUER THINNER IS AN EXAMPLE OF A COMMONLY USED SOLVENT WHICH WOULD BE CONSIDERED AS IGNITABLE HAZARDOUS WASTE.

Facility Has Received Notices of Violations:

Regulation violated: Not reported
Area of violation: Generators - Records/Reporting
Date violation determined: 11/13/2008
Date achieved compliance: 03/10/2009
Violation lead agency: State
Enforcement action: WRITTEN INFORMAL
Enforcement action date: 11/25/2008
Enf. disposition status: Not reported

Map ID
Direction
Distance
Elevation

MAP FINDINGS

Site

Database(s)

EDR ID Number
EPA ID Number

JEFFERSON CHEVROLET BODY SHOP (Continued)

1000866279

Enf. disp. status date: Not reported
Enforcement lead agency: State
Proposed penalty amount: Not reported
Final penalty amount: Not reported
Paid penalty amount: Not reported

Regulation violated: Not reported
Area of violation: State Statute or Regulation
Date violation determined: 11/13/2008
Date achieved compliance: 03/10/2009
Violation lead agency: State
Enforcement action: WRITTEN INFORMAL
Enforcement action date: 01/27/2009
Enf. disposition status: Not reported
Enf. disp. status date: Not reported
Enforcement lead agency: State
Proposed penalty amount: Not reported
Final penalty amount: Not reported
Paid penalty amount: Not reported

Regulation violated: Not reported
Area of violation: Generators - General
Date violation determined: 11/13/2008
Date achieved compliance: 03/10/2009
Violation lead agency: State
Enforcement action: WRITTEN INFORMAL
Enforcement action date: 01/27/2009
Enf. disposition status: Not reported
Enf. disp. status date: Not reported
Enforcement lead agency: State
Proposed penalty amount: Not reported
Final penalty amount: Not reported
Paid penalty amount: Not reported

Regulation violated: Not reported
Area of violation: Used Oil - Generators
Date violation determined: 11/13/2008
Date achieved compliance: 01/27/2009
Violation lead agency: State
Enforcement action: WRITTEN INFORMAL
Enforcement action date: 11/25/2008
Enf. disposition status: Not reported
Enf. disp. status date: Not reported
Enforcement lead agency: State
Proposed penalty amount: Not reported
Final penalty amount: Not reported
Paid penalty amount: Not reported

Regulation violated: Not reported
Area of violation: Generators - General
Date violation determined: 11/13/2008
Date achieved compliance: 03/10/2009
Violation lead agency: State
Enforcement action: WRITTEN INFORMAL
Enforcement action date: 11/25/2008
Enf. disposition status: Not reported
Enf. disp. status date: Not reported

Map ID
Direction
Distance
Elevation

MAP FINDINGS

Site

Database(s)

EDR ID Number
EPA ID Number

JEFFERSON CHEVROLET BODY SHOP (Continued)

1000866279

Enforcement lead agency: State
Proposed penalty amount: Not reported
Final penalty amount: Not reported
Paid penalty amount: Not reported

Regulation violated: Not reported
Area of violation: Generators - Records/Reporting
Date violation determined: 11/13/2008
Date achieved compliance: 03/10/2009
Violation lead agency: State
Enforcement action: WRITTEN INFORMAL
Enforcement action date: 01/27/2009
Enf. disposition status: Not reported
Enf. disp. status date: Not reported
Enforcement lead agency: State
Proposed penalty amount: Not reported
Final penalty amount: Not reported
Paid penalty amount: Not reported

Regulation violated: Not reported
Area of violation: State Statute or Regulation
Date violation determined: 11/13/2008
Date achieved compliance: 03/10/2009
Violation lead agency: State
Enforcement action: WRITTEN INFORMAL
Enforcement action date: 11/25/2008
Enf. disposition status: Not reported
Enf. disp. status date: Not reported
Enforcement lead agency: State
Proposed penalty amount: Not reported
Final penalty amount: Not reported
Paid penalty amount: Not reported

Regulation violated: Not reported
Area of violation: Generators - Pre-transport
Date violation determined: 11/13/2008
Date achieved compliance: 01/27/2009
Violation lead agency: State
Enforcement action: WRITTEN INFORMAL
Enforcement action date: 11/25/2008
Enf. disposition status: Not reported
Enf. disp. status date: Not reported
Enforcement lead agency: State
Proposed penalty amount: Not reported
Final penalty amount: Not reported
Paid penalty amount: Not reported

Regulation violated: Not reported
Area of violation: Universal Waste - Small Quantity Handlers
Date violation determined: 11/13/2008
Date achieved compliance: 01/27/2009
Violation lead agency: State
Enforcement action: WRITTEN INFORMAL
Enforcement action date: 11/25/2008
Enf. disposition status: Not reported
Enf. disp. status date: Not reported
Enforcement lead agency: State

Map ID
Direction
Distance
Elevation

MAP FINDINGS

Site

Database(s)

EDR ID Number
EPA ID Number

JEFFERSON CHEVROLET BODY SHOP (Continued)

1000866279

Proposed penalty amount: Not reported
Final penalty amount: Not reported
Paid penalty amount: Not reported

Evaluation Action Summary:

Evaluation date: 11/13/2008
Evaluation: COMPLIANCE EVALUATION INSPECTION ON-SITE
Area of violation: State Statute or Regulation
Date achieved compliance: 03/10/2009
Evaluation lead agency: State

Evaluation date: 11/13/2008
Evaluation: COMPLIANCE EVALUATION INSPECTION ON-SITE
Area of violation: Universal Waste - Small Quantity Handlers
Date achieved compliance: 01/27/2009
Evaluation lead agency: State

Evaluation date: 11/13/2008
Evaluation: COMPLIANCE EVALUATION INSPECTION ON-SITE
Area of violation: Used Oil - Generators
Date achieved compliance: 01/27/2009
Evaluation lead agency: State

Evaluation date: 11/13/2008
Evaluation: COMPLIANCE EVALUATION INSPECTION ON-SITE
Area of violation: Generators - Records/Reporting
Date achieved compliance: 03/10/2009
Evaluation lead agency: State

Evaluation date: 11/13/2008
Evaluation: COMPLIANCE EVALUATION INSPECTION ON-SITE
Area of violation: Generators - General
Date achieved compliance: 03/10/2009
Evaluation lead agency: State

Evaluation date: 11/13/2008
Evaluation: COMPLIANCE EVALUATION INSPECTION ON-SITE
Area of violation: Generators - Pre-transport
Date achieved compliance: 01/27/2009
Evaluation lead agency: State

FINDS:

Registry ID: 110003684442

Environmental Interest/Information System

RCRAInfo is a national information system that supports the Resource Conservation and Recovery Act (RCRA) program through the tracking of events and activities related to facilities that generate, transport, and treat, store, or dispose of hazardous waste. RCRAInfo allows RCRA program staff to track the notification, permit, compliance, and corrective action activities required under RCRA.

[Click this hyperlink](#) while viewing on your computer to access additional FINDS: detail in the EDR Site Report.

Map ID
 Direction
 Distance
 Elevation

MAP FINDINGS

Site

Database(s)

EDR ID Number
 EPA ID Number

JEFFERSON CHEVROLET BODY SHOP (Continued)

1000866279

ECHO:

Envid: 1000866279
 Registry ID: 110003684442
 DFR URL: <http://echo.epa.gov/detailed-facility-report?fid=110003684442>

BL311
West
< 1/8
0.078 mi.
413 ft.

NATIONAL REPRODUCTIONS CORP
433 LARNED ST
DETROIT, MI 48226
Site 3 of 10 in cluster BL

RCRA NonGen / NLR
FINDS
ECHO

1000866425
MID985665827

Actual:
599 ft.
Focus Map:
5

RCRA NonGen / NLR:
 Date form received by agency: 12/31/2001
 Facility name: NATIONAL REPRODUCTIONS CORP
 Facility address: 433 LARNED ST
 DETROIT, MI 48226
 EPA ID: MID985665827
 Contact: JESSICA STOLL
 Contact address: 433 LARNED ST
 DETROIT, MI 48226
 Contact country: US
 Contact telephone: 313-961-5252
 Contact email: Not reported
 EPA Region: 05
 Classification: Non-Generator
 Description: Handler: Non-Generators do not presently generate hazardous waste

Owner/Operator Summary:

Owner/operator name: NO ACTIVE O/OP AS NOT GENERATING WASTE
 Owner/operator address: Not reported
 Not reported
 Owner/operator country: Not reported
 Owner/operator telephone: Not reported
 Owner/operator email: Not reported
 Owner/operator fax: Not reported
 Owner/operator extension: Not reported
 Legal status: Private
 Owner/Operator Type: Operator
 Owner/Op start date: 01/01/2002
 Owner/Op end date: Not reported

Owner/operator name: NO ACTIVE O/OP AS NOT GENERATING WASTE
 Owner/operator address: Not reported
 Not reported
 Owner/operator country: Not reported
 Owner/operator telephone: Not reported
 Owner/operator email: Not reported
 Owner/operator fax: Not reported
 Owner/operator extension: Not reported
 Legal status: Private
 Owner/Operator Type: Owner
 Owner/Op start date: 01/01/2002
 Owner/Op end date: Not reported

Handler Activities Summary:

U.S. importer of hazardous waste: No

Map ID
Direction
Distance
Elevation

MAP FINDINGS

Site

Database(s)

EDR ID Number
EPA ID Number

NATIONAL REPRODUCTIONS CORP (Continued)

1000866425

Mixed waste (haz. and radioactive): No
Recycler of hazardous waste: No
Transporter of hazardous waste: No
Treater, storer or disposer of HW: No
Underground injection activity: No
On-site burner exemption: No
Furnace exemption: No
Used oil fuel burner: No
Used oil processor: No
User oil refiner: No
Used oil fuel marketer to burner: No
Used oil Specification marketer: No
Used oil transfer facility: No
Used oil transporter: No

. Waste code: D001

. Waste name: IGNITABLE HAZARDOUS WASTES ARE THOSE WASTES WHICH HAVE A FLASHPOINT OF LESS THAN 140 DEGREES FAHRENHEIT AS DETERMINED BY A PENSKEY-MARTENS CLOSED CUP FLASH POINT TESTER. ANOTHER METHOD OF DETERMINING THE FLASH POINT OF A WASTE IS TO REVIEW THE MATERIAL SAFETY DATA SHEET, WHICH CAN BE OBTAINED FROM THE MANUFACTURER OR DISTRIBUTOR OF THE MATERIAL. LACQUER THINNER IS AN EXAMPLE OF A COMMONLY USED SOLVENT WHICH WOULD BE CONSIDERED AS IGNITABLE HAZARDOUS WASTE.

Historical Generators:

Date form received by agency: 09/03/1993

Site name: NATIONAL REPRODUCTIONS CORP

Classification: Small Quantity Generator

. Waste code: D001

. Waste name: IGNITABLE HAZARDOUS WASTES ARE THOSE WASTES WHICH HAVE A FLASHPOINT OF LESS THAN 140 DEGREES FAHRENHEIT AS DETERMINED BY A PENSKEY-MARTENS CLOSED CUP FLASH POINT TESTER. ANOTHER METHOD OF DETERMINING THE FLASH POINT OF A WASTE IS TO REVIEW THE MATERIAL SAFETY DATA SHEET, WHICH CAN BE OBTAINED FROM THE MANUFACTURER OR DISTRIBUTOR OF THE MATERIAL. LACQUER THINNER IS AN EXAMPLE OF A COMMONLY USED SOLVENT WHICH WOULD BE CONSIDERED AS IGNITABLE HAZARDOUS WASTE.

Violation Status: No violations found

FINDS:

Registry ID: 110003685566

Environmental Interest/Information System

RCRAInfo is a national information system that supports the Resource Conservation and Recovery Act (RCRA) program through the tracking of events and activities related to facilities that generate, transport, and treat, store, or dispose of hazardous waste. RCRAInfo allows RCRA program staff to track the notification, permit, compliance, and corrective action activities required under RCRA.

[Click this hyperlink](#) while viewing on your computer to access additional FINDS: detail in the EDR Site Report.

Map ID
 Direction
 Distance
 Elevation

MAP FINDINGS

Site

Database(s)

EDR ID Number
 EPA ID Number

NATIONAL REPRODUCTIONS CORP (Continued)

1000866425

ECHO:

Envid: 1000866425
 Registry ID: 110003685566
 DFR URL: <http://echo.epa.gov/detailed-facility-report?fid=110003685566>

BG312
SSE
 < 1/8
 0.078 mi.
 414 ft.

BERRY S CLEANING AND PRESSING
630 JOSEPH CAMPAU AVE
DETROIT, MI

EDR Hist Cleaner

1009482051
N/A

Site 2 of 2 in cluster BG

Actual: EDR Hist Cleaner
593 ft.

Focus Map: Year: Name: Type:
5 1964 BERRY S CLEANING AND PRESSING CLEANERS AND DYERS

AY313
WSW
 < 1/8
 0.079 mi.
 415 ft.

RIVERFRONT HOLDINGS INC
200 RENAISSANCE CENTER
DETROIT, MI 48243

RCRA NonGen / NLR
NY MANIFEST

1000691558
MID985643923

Site 3 of 3 in cluster AY

Actual: RCRA NonGen / NLR:
600 ft.

Focus Map: Date form received by agency: 07/10/2009
5 Facility name: RIVERFRONT HOLDINGS INC
 Facility address: 200 RENAISSANCE CENTER
 DETROIT, MI 48243
 EPA ID: MID985643923
 Mailing address: 400 RENAISSANCE CTR
 DETROIT, MI 48243
 Contact: SANDY KRAMARICH
 Contact address: 200 RENAISSANCE CENTER
 DETROIT, MI 48243
 Contact country: US
 Contact telephone: 248-840-9042
 Contact email: Not reported
 EPA Region: 05
 Classification: Non-Generator
 Description: Handler: Non-Generators do not presently generate hazardous waste

Owner/Operator Summary:

Owner/operator name: NO ACTIVE O/OP AS NOT GENERATING WASTE
 Owner/operator address: Not reported
 Not reported
 Owner/operator country: Not reported
 Owner/operator telephone: Not reported
 Owner/operator email: Not reported
 Owner/operator fax: Not reported
 Owner/operator extension: Not reported
 Legal status: Private
 Owner/Operator Type: Owner
 Owner/Op start date: 07/11/2009
 Owner/Op end date: Not reported

Owner/operator name: NO ACTIVE O/OP AS NOT GENERATING WASTE

Map ID
Direction
Distance
Elevation

MAP FINDINGS

Site

Database(s)

EDR ID Number
EPA ID Number

RIVERFRONT HOLDINGS INC (Continued)

1000691558

Owner/operator address: Not reported
Not reported
Owner/operator country: Not reported
Owner/operator telephone: Not reported
Owner/operator email: Not reported
Owner/operator fax: Not reported
Owner/operator extension: Not reported
Legal status: Private
Owner/Operator Type: Operator
Owner/Op start date: 07/11/2009
Owner/Op end date: Not reported

Handler Activities Summary:

U.S. importer of hazardous waste: No
Mixed waste (haz. and radioactive): No
Recycler of hazardous waste: No
Transporter of hazardous waste: No
Treater, storer or disposer of HW: No
Underground injection activity: No
On-site burner exemption: No
Furnace exemption: No
Used oil fuel burner: No
Used oil processor: No
User oil refiner: No
Used oil fuel marketer to burner: No
Used oil Specification marketer: No
Used oil transfer facility: No
Used oil transporter: No

. Waste code: D001

. Waste name: IGNITABLE HAZARDOUS WASTES ARE THOSE WASTES WHICH HAVE A FLASHPOINT OF LESS THAN 140 DEGREES FAHRENHEIT AS DETERMINED BY A PENSKEY-MARTENS CLOSED CUP FLASH POINT TESTER. ANOTHER METHOD OF DETERMINING THE FLASH POINT OF A WASTE IS TO REVIEW THE MATERIAL SAFETY DATA SHEET, WHICH CAN BE OBTAINED FROM THE MANUFACTURER OR DISTRIBUTOR OF THE MATERIAL. LACQUER THINNER IS AN EXAMPLE OF A COMMONLY USED SOLVENT WHICH WOULD BE CONSIDERED AS IGNITABLE HAZARDOUS WASTE.

Historical Generators:

Date form received by agency: 04/28/2004
Site name: RIVERFRONT HOLDINGS INC
Classification: Small Quantity Generator

. Waste code: D001

. Waste name: IGNITABLE HAZARDOUS WASTES ARE THOSE WASTES WHICH HAVE A FLASHPOINT OF LESS THAN 140 DEGREES FAHRENHEIT AS DETERMINED BY A PENSKEY-MARTENS CLOSED CUP FLASH POINT TESTER. ANOTHER METHOD OF DETERMINING THE FLASH POINT OF A WASTE IS TO REVIEW THE MATERIAL SAFETY DATA SHEET, WHICH CAN BE OBTAINED FROM THE MANUFACTURER OR DISTRIBUTOR OF THE MATERIAL. LACQUER THINNER IS AN EXAMPLE OF A COMMONLY USED SOLVENT WHICH WOULD BE CONSIDERED AS IGNITABLE HAZARDOUS WASTE.

Date form received by agency: 05/15/1992
Site name: RIVERFRONT HOLDINGS INC
Classification: Small Quantity Generator

Map ID
Direction
Distance
Elevation

MAP FINDINGS

Site

Database(s)

EDR ID Number
EPA ID Number

RIVERFRONT HOLDINGS INC (Continued)

1000691558

. Waste code: D001
. Waste name: IGNITABLE HAZARDOUS WASTES ARE THOSE WASTES WHICH HAVE A FLASHPOINT OF LESS THAN 140 DEGREES FAHRENHEIT AS DETERMINED BY A PENSKY-MARTENS CLOSED CUP FLASH POINT TESTER. ANOTHER METHOD OF DETERMINING THE FLASH POINT OF A WASTE IS TO REVIEW THE MATERIAL SAFETY DATA SHEET, WHICH CAN BE OBTAINED FROM THE MANUFACTURER OR DISTRIBUTOR OF THE MATERIAL. LACQUER THINNER IS AN EXAMPLE OF A COMMONLY USED SOLVENT WHICH WOULD BE CONSIDERED AS IGNITABLE HAZARDOUS WASTE.

Violation Status: No violations found

NY MANIFEST:

Country: USA
EPA ID: MID985643923
Facility Status: Not reported
Location Address 1: 200 RENAISSANCE
Code: BP
Location Address 2: Not reported
Total Tanks: Not reported
Location City: DETROIT
Location State: MI
Location Zip: 48243
Location Zip 4: Not reported

NY MANIFEST:

EPAID: MID985643923
Mailing Name: RENAISSANCE CENTER VENTURE
Mailing Contact: THOMAS LEWINS
Mailing Address 1: 200 RENAISSANCE
Mailing Address 2: Not reported
Mailing City: DETROIT
Mailing State: MI
Mailing Zip: 48243
Mailing Zip 4: Not reported
Mailing Country: USA
Mailing Phone: 3135685600

NY MANIFEST:

Document ID: NYG0030762
Manifest Status: Not reported
seq: 01
Year: 2002
Trans1 State ID: Not reported
Trans2 State ID: Not reported
Generator Ship Date: 03/21/2002
Trans1 Recv Date: 03/21/2002
Trans2 Recv Date: Not reported
TSD Site Recv Date: 03/25/2002
Part A Recv Date: Not reported
Part B Recv Date: Not reported
Generator EPA ID: MID985643923
Trans1 EPA ID: OHD068913409
Trans2 EPA ID: Not reported
TSD ID 1: NYD049836679
TSD ID 2: Not reported
Manifest Tracking Number: Not reported
Import Indicator: Not reported
Export Indicator: Not reported

Map ID
Direction
Distance
Elevation

MAP FINDINGS

Site

Database(s)

EDR ID Number
EPA ID Number

RIVERFRONT HOLDINGS INC (Continued)

1000691558

Discr Quantity Indicator: Not reported
Discr Type Indicator: Not reported
Discr Residue Indicator: Not reported
Discr Partial Reject Indicator: Not reported
Discr Full Reject Indicator: Not reported
Manifest Ref Number: Not reported
Alt Facility RCRA ID: Not reported
Alt Facility Sign Date: Not reported
MGMT Method Type Code: Not reported
Waste Code: B007 - OTHER MISCELLANEOUS PCB WASTES
Waste Code: Not reported
Waste Code: Not reported
Waste Code: Not reported
Waste Code: Not reported
Waste Code: Not reported
Quantity: 00800
Units: K - Kilograms (2.2 pounds)
Number of Containers: 004
Container Type: DM - Metal drums, barrels
Handling Method: B Incineration, heat recovery, burning.
Specific Gravity: 01.00

[Click this hyperlink](#) while viewing on your computer to access
1 additional NY_MANIFEST: record(s) in the EDR Site Report.

BN314
NNW
< 1/8
0.079 mi.
419 ft.
Actual:
599 ft.
Focus Map:
5

COLONIAL LAUNDRY CO
602 CONGRESS E
DETROIT, MI
Site 2 of 6 in cluster BN

EDR Hist Cleaner

EDR Hist Cleaner **1009481876**
N/A

Year: Name:
1921 COLONIAL LAUNDRY CO

Type:
LAUNDRIES

BN315
NNW
< 1/8
0.079 mi.
419 ft.
Actual:
599 ft.
Focus Map:
5

COLONIAL LAUNDRY CO
602 E CONGRESS
DETROIT, MI
Site 3 of 6 in cluster BN

EDR Hist Cleaner

EDR Hist Cleaner **1009481877**
N/A

Year: Name:
1926 COLONIAL LAUNDRY CO

Type:
LAUNDRIES

Map ID
Direction
Distance
Elevation

MAP FINDINGS

Site

Database(s)

EDR ID Number
EPA ID Number

316
SSE
< 1/8
0.080 mi.
420 ft.

HARBORTOWN PROPERTIES
3400 E. JEFFERSON AVE
DETROIT, MI 48207

MI INVENTORY **S105095030**
MI BEA **N/A**

Actual:
594 ft.
Focus Map:
6

INVENTORY:
Bea Number: 200101406LV
Township: Detroit
District: Southeast MI
Data Source: BEA
Latitude: Not reported
Longitude: Not reported

Bea Number: 200302181LV
Township: Detroit
District: Southeast MI
Data Source: BEA
Latitude: Not reported
Longitude: Not reported

BEA:
Secondary Address: Not reported
BEA Number: 1406
District: Southeast MI
Date Received: 06/20/2001
Submitter Name: Detroit Waterfront Partners LLC
Petition Determination: Affirmed
Petition Disclosure: 1
Category: Same Hazardous Substance(s)
Determination 20107A: No Request
Reviewer: novake
Division Assigned: Environmental Response Division

Secondary Address: Not reported
BEA Number: 2314
District: Southeast MI
Date Received: 03/05/2004
Submitter Name: Harbortown Investments LLC
Petition Determination: Affirmed
Petition Disclosure: 1
Category: Different Hazardous Substance(s)
Determination 20107A: No Request
Reviewer: novake
Division Assigned: Environmental Response Division

Secondary Address: Not reported
BEA Number: 2181
District: Southeast MI
Date Received: 10/30/2003
Submitter Name: SMU, LLC
Petition Determination: Affirmed
Petition Disclosure: 1
Category: Same Hazardous Substance(s)
Determination 20107A: No Request
Reviewer: novake
Division Assigned: Environmental Response Division

MAP FINDINGS

Map ID
 Direction
 Distance
 Elevation

Site

Database(s)

EDR ID Number
 EPA ID Number

AX317 **MI BEA** **S105768153**
SSE **1977 E. WOODBRIDGE** **N/A**
< 1/8 **DETROIT, MI**
0.080 mi.
421 ft. **Site 7 of 8 in cluster AX**

Actual: BEA:
594 ft. Secondary Address: Not reported
Focus Map: BEA Number: 1579
5 District: Southeast MI
 Date Received: 12/17/2001
 Submitter Name: City of Detroit
 Petition Determination: No Request
 Petition Disclosure: 0
 Category: No Hazardous Substance(s)
 Determination 20107A: No Request
 Reviewer: novake
 Division Assigned: Environmental Response Division

AX318 **HACHEY HAROLD C** **EDR Hist Auto** **1009488976**
SSE **1977 E WOODBRIDGE** **N/A**
< 1/8 **DETROIT, MI**
0.080 mi.
421 ft. **Site 8 of 8 in cluster AX**

Actual: EDR Hist Auto
594 ft.
Focus Map: Year: Name: Type:
5 1940 HACHEY HAROLD C AUTOMOBILE REPAIRING

319 **ATLAS AUTO TOP CO** **EDR Hist Auto** **1009489015**
SSE **1995 E WOODBRIDGE** **N/A**
< 1/8 **DETROIT, MI**
0.080 mi.
422 ft.

Actual: EDR Hist Auto
594 ft.
Focus Map: Year: Name: Type:
5 1940 ATLAS AUTO TOP CO AUTOMOBILE REPAIRING

BQ320 **WAGNER BROS** **EDR Hist Auto** **1009487167**
SSE **1445 E WOODBRIDGE** **N/A**
< 1/8 **DETROIT, MI**
0.080 mi.
424 ft. **Site 1 of 4 in cluster BQ**

Actual: EDR Hist Auto
593 ft.
Focus Map: Year: Name: Type:
5 1931 WAGNER BROS AUTOMOBILE REPAIRING

Map ID
Direction
Distance
Elevation

MAP FINDINGS

Site

Database(s)

EDR ID Number
EPA ID Number

BN321 HONG SHING
NNW 530 CONGRESS E
< 1/8 DETROIT, MI
0.080 mi.
425 ft. Site 4 of 6 in cluster BN

EDR Hist Cleaner 1009481427
N/A

Actual: EDR Hist Cleaner
598 ft.
Focus Map: Year: Name: Type:
5 1921 HONG SHING LAUNDRIES

322 JENNINGS BUILDING
NNW 7815 E JEFFERSON AVE
< 1/8 DETROIT, MI 48214
0.083 mi.
440 ft.

MI LUST U003319922
MI UST N/A
MI AIRS
MI WDS

Actual: LUST:
598 ft. Facility ID: 00003041
Focus Map: Source: STATE OF MICHIGAN
2 Owner Name: Detroit-Macomb Hospital Corp
Owner Address: 7815 E Jefferson Ave
Owner City,St,Zip: Detroit, MI 48214-3704
Owner Contact: Not reported
Owner Phone: (313) 568-7100
Country: USA
District: Southeast MI
Site Name: Detroit Macomb Hospital C
Latitude: 42.35056
Longitude: -82.99676
Date of Collection: 01/11/2001
Method of Collection: Address Matching-House Number
Accuracy: 100
Accuracy Value Unit: FEET
Horizontal Data: NAD83
Point Line Area: POINT
Desc Category: Plant Entrance (Freight)

Leak Number: C-0998-98
Release Date: 10/15/1998
Substance Released: Diesel
Release Status: Closed
Release Closed Date: 03/03/1999

UST:
Facility Type: CLOSED
Facility ID: 00003041
Owner Country: Not reported
Owner Name: DETROIT-MACOMB HOSPITAL CORP
Owner Address: 7815 E JEFFERSON AVE
Owner City: DETROIT
Owner State: MI
Owner Zip: 48214-3704
Owner Contact: Not reported
Owner Phone: 3135687100
Contact: HERB KORTZ
Contact Phone: (313) 499-4942
Date of Collection: 01/11/2001
Accuracy: 100
Horizontal Datum: NAD83

Map ID
Direction
Distance
Elevation

MAP FINDINGS

Site

Database(s)

EDR ID Number
EPA ID Number

JENNINGS BUILDING (Continued)

U003319922

Accuracy Value Unit:	FEET	
Source:	STATE OF MICHIGAN	
Point Line Area:	POINT	
Desc Category:	Plant Entrance (Freight)	
Method of Collection:	Address Matching-House Number	
District:	Region 1 - SE Michigan District Office	
Tank ID:	1	
Capacity:	5000	
Tank Status:	Removed from Ground	
Substance:	Diesel,	
Install Date:	05/14/1959	
Remove Date:	10/15/1998	
Tank Number:	UTK-070307-15	
Tank Details Compartments:		Not reported
Tank Details Number of Compartments:		Not reported
Tank Release Detection Automatic Tank Gauging:		Not reported
Tank Release Detection Groundwater Monitoring:		Not reported
Impressed Device:		Not reported
Tank Release Detection Inter Monitoring/Second Conatinment:		Not reported
Tank Release Detection Interstitial Monitoring Double Walled Tank/Piping:		Not reported
Tank Release Detection Inventory Control:		Not reported
Tank Release Detection Manual (Static) Tank Gauging:		Not reported
Tank Release Detection Other:		Not reported
Tank Release Detection Other Comment:		Not reported
Tank Release Detection Tank Tightness Testing:		Not reported
Tank Release Detection Vapor Monitoring:		Not reported
Piping Release Detection Automatic Line Leak Detectors:		Not reported
Piping Release Detection Ground Water Monitoring:		Not reported
Piping Release Detection Interstitial Monitoring Double Walled Piping:		Not reported
Piping Release Detection Interstitial Monitoring Second Containment:		Not reported
Piping Release Detection Line Tightness Testing:		Not reported
Piping Release Detection Other:		Not reported
Piping Release Detection Other Comment:		Not reported
Piping Release Detection Vapor Monitoring:		Not reported
Piping Material Bare Steel:		Not reported
Piping Material Cathodically Protected:		Not reported
Piping Material Copper:		Not reported
Piping Material Double Walled:		Not reported
Piping Material Enviroflex:		Not reported
Piping Material Fiberglass Reinforced Plastic:		Not reported
Piping Material Flexible Piping:		Not reported
Piping Material Galvanized Steel:		CHECKED
Piping Material Geo Flex:		Not reported
Piping Material Other:		Not reported
Piping Material Other Comment:		Not reported
Piping Material Unknown:		Not reported
Piping Type Gravity Fed:		Not reported
Piping Type Has Piping Been Repaired:		Not reported
Piping Type Not Marked on Form:		Not reported
Piping Type Pressure (Remote):		Not reported
Piping Type Suction: No Valve at Tank		Not reported
Piping Type Suction: Valve at Tank		Not reported
Tank Material Asphalt Coated or Bare Steel:		CHECKED
Tank Material Cathodically Protected Steel:		Not reported
Tank Material Composite (Steel With Fiberglass):		Not reported
Tank Material Concrete:		Not reported
Tank Material Double Walled:		Not reported

Map ID
 Direction
 Distance
 Elevation

MAP FINDINGS

Site

Database(s)

EDR ID Number
 EPA ID Number

JENNINGS BUILDING (Continued)

U003319922

Tank Material Epoxy Coated Steel:	Not reported
Tank Material Excavation Liner:	Not reported
Tank Material Fiberglass Reinforced Plastic:	Not reported
Tank Material Has Tank Been Repaired:	Not reported
Tank Material Lined Interior:	Not reported
Tank Material Other:	Not reported
Tank Material Description of Other Construction:	Not reported
Tank Material Polyethylene Tank Jacket:	Not reported
Tank Material Unknown:	Not reported
Latitude:	42.35056
Longitude:	-82.99676

AIRS:

State Registration Number:	M4508	
Naics Code:	Not reported	
Contact Email:	Not reported	
Contact Name:	Not reported	
Contact Phone:	Not reported	
Contact Address:	(same as site address)	
Contact City,St,Zip:	Not reported	
Permit Number:	C-7203	
Date Received:	Not reported	
Application Reason:	Not reported	
Record Type:	Not reported	
State County FIPS:	Not reported	
Facility Category:	Not reported	
SIC Primary:	Not reported	
Tribal Code:	Not reported	
Facility Status Code:	Not reported	
Facility Status:	Active	
Supplemental Location Text:	Not reported	
Business Name:	Not reported	
Principal Product:	Not reported	
Principal Product Description:	Not reported	
UTM Zone (Geo Coordinates Universal Transverse Mercator System):		Not reported
UTM Horizontal Coord:	Not reported	
UTM Vertical Coord:	Not reported	
Mailing Name:	Not reported	
Mailing Contact Person:	Not reported	
Mailing Street:	Not reported	
Mailing City:	Not reported	
Mailing State:	Not reported	
Mailing Zip:	Not reported	
Mailing Zip 4 Extension:	Not reported	
Compliance Person:	Not reported	
Compliance Area Code:	Not reported	
Compliance Phone Number:	Not reported	
Emission Inventory Contact Person:	Not reported	
EI Contact Area Code:	Not reported	
EI Contact Phone Number:	Not reported	
Permit Contact Person:	Not reported	
Permit Contact Person Area Code:	Not reported	
Permit Contact Person Phone Number:	Not reported	
Federal Employer Id Number:	Not reported	
# Of Employees:	Not reported	
Reporting Year:	Not reported	
Date Record Was Created:	Not reported	

Map ID
Direction
Distance
Elevation

MAP FINDINGS

Site

Database(s)

EDR ID Number
EPA ID Number

JENNINGS BUILDING (Continued)

U003319922

WDS:

Site Id: MIG000029853
WMD Id: 447930
Site Specific Name: DETROIT MACOMB HOSPITAL
Mailing Address: 7815 E JEFFERSON AVE
Mailing City/State/Zip: 48214
Mailing County: WAYNE

323
SSE
< 1/8
0.083 mi.
440 ft.

**KELSON MALCOLM J
1015 WOODBRIDGE
DETROIT, MI**

**EDR Hist Auto 1009484888
N/A**

Actual: EDR Hist Auto
601 ft.

Focus Map: 5 Year: 1921 Name: KELSON MALCOLM J Type: AUTOMOBILE REPAIRING

BM324
NNW
< 1/8
0.084 mi.
441 ft.

**BRADFORD S GARAGE
639 CONGRESS E
DETROIT, MI
Site 4 of 5 in cluster BM**

**EDR Hist Auto 1009493986
N/A**

Actual: EDR Hist Auto
598 ft.

Focus Map: 5 Year: 1921 Name: BRADFORD S GARAGE Type: AUTOMOBILE GARAGES

BK325
SSE
< 1/8
0.084 mi.
441 ft.

**WOODBIDGE GARAGE
2141 E WOODBRIDGE
DETROIT, MI
Site 5 of 6 in cluster BK**

**EDR Hist Auto 1009489478
N/A**

Actual: EDR Hist Auto
594 ft.

Focus Map: 5 Year: 1926 Name: WOODBRIDGE GARAGE Type: AUTOMOBILE REPAIRING

BM326
NNW
< 1/8
0.087 mi.
457 ft.

**WECHSLER JACOB
611 E CONGRESS
DETROIT, MI
Site 5 of 5 in cluster BM**

**EDR Hist Cleaner 1009481943
N/A**

Actual: EDR Hist Cleaner
598 ft.

Focus Map: 5 Year: 1926 Name: WECHSLER JACOB Type: LAUNDRIES

MAP FINDINGS

Map ID
Direction
Distance
Elevation

Site

Database(s)

EDR ID Number
EPA ID Number

BN327 **BRIMMER RICHD REAR**
NNW **555 CONGRESS E**
< 1/8 **DETROIT, MI**
0.088 mi.
464 ft. **Site 5 of 6 in cluster BN**

EDR Hist Auto **1009493272**
N/A

Actual: EDR Hist Auto
598 ft.

Focus Map: Year: Name: Type:
5 1921 BRIMMER RICHD REAR AUTOMOBILE GARAGES

BR328 **US REAL ESTATE LIMITED PARTNERSHIP**
SSE **2730 EAST JEFFERSON AVE A TEXAS LIMITED PARTNERSHIP**
< 1/8 **WAYNE (County), MI 48207**
0.088 mi.
464 ft. **Site 1 of 2 in cluster BR**

MI INVENTORY **S114039416**
N/A

Actual: INVENTORY:
593 ft. Bea Number: 200603192LV
Focus Map: Township: Detroit
5 District: Southeast MI
 Data Source: BEA
 Latitude: Not reported
 Longitude: Not reported

BR329 **US REAL ESTATE LIMITED PARTNERSHIP**
SSE **2730 EAST JEFFERSON AVE**
< 1/8 **DETROIT, MI 48207**
0.088 mi.
464 ft. **Site 2 of 2 in cluster BR**

MI BEA **S108084497**
N/A

Actual: BEA:
593 ft. Secondary Address: a Texas limited partnership
Focus Map: BEA Number: 3192
5 District: Southeast MI
 Date Received: 07/13/2006
 Submitter Name: US Real Estate Limited Partnership
 Petition Determination: No Request
 Petition Disclosure: 0
 Category: No Hazardous Substance(s)
 Determination 20107A: No Request
 Reviewer: williakt
 Division Assigned: Environmental Response Division

BL330 **DISPATCH LAUNDRY CO**
West **421 W LARNED**
< 1/8 **DETROIT, MI**
0.088 mi.
464 ft. **Site 4 of 10 in cluster BL**

EDR Hist Cleaner **1009480633**
N/A

Actual: EDR Hist Cleaner
599 ft.

Focus Map: Year: Name: Type:
5 1926 DISPATCH LAUNDRY CO LAUNDRIES
 1931 DISPATCH LAUNDRY CO LAUNDRIES-STEAM
 1935 DISPATCH LAUNDRY CO LAUNDRIES-STEAM
 1940 DISPATCH LAUNDRY CO LAUNDRIES-STEAM

MAP FINDINGS

Map ID Direction Distance Elevation	Site	Database(s)	EDR ID Number EPA ID Number
BN331 NNW < 1/8 0.088 mi. 465 ft.	YEE DIN 543 E CONGRESS DETROIT, MI Site 6 of 6 in cluster BN	EDR Hist Cleaner	1009481533 N/A
Actual: 598 ft.	EDR Hist Cleaner		
Focus Map: 5	Year: Name: 1926 NEW STAR LAUNDRY 1931 YEE DIN 1935 YEE DIN 1940 YEE DIN	Type: LAUNDRIES LAUNDRIES-CHINESE LAUNDRIES-CHINESE LAUNDRIES-CHINESE	
332 SSE < 1/8 0.091 mi. 480 ft.	MAURICE RICHD D 2909 E WOODBRIDGE DETROIT, MI	EDR Hist Cleaner	1009479502 N/A
Actual: 591 ft.	EDR Hist Cleaner		
Focus Map: 5	Year: Name: 1926 MAURICE RICHD D	Type: CLEANERS AND DYERS	
BL333 West < 1/8 0.091 mi. 481 ft.	TUCKER HERBERT C 417 E LARNED DETROIT, MI Site 5 of 10 in cluster BL	EDR Hist Auto	1009491968 N/A
Actual: 599 ft.	EDR Hist Auto		
Focus Map: 5	Year: Name: 1931 TUCKER HERBERT C	Type: AUTOMOBILE REPAIRING	
334 NNW < 1/8 0.091 mi. 483 ft.	FARROW GROUP INC 601 BEAUFIT ST DETROIT, MI 48207	RCRA NonGen / NLR	1014924789 MIK362853596
Actual: 595 ft.	RCRA NonGen / NLR: Date form received by agency:03/11/2011		
Focus Map: 6	Facility name: FARROW GROUP INC Facility address: 601 BEAUFIT ST DETROIT, MI 48207 EPA ID: MIK362853596 Contact: MICHAEL FARROW Contact address: Not reported Not reported Contact country: US Contact telephone: 313-259-7910 Contact email: MFARROW330@GMAIL.COM EPA Region: 05 Land type: Other land type Classification: Non-Generator		

Map ID
Direction
Distance
Elevation

MAP FINDINGS

Site

Database(s)

EDR ID Number
EPA ID Number

FARROW GROUP INC (Continued)

1014924789

Description: Handler: Non-Generators do not presently generate hazardous waste

Owner/Operator Summary:

Owner/operator name: FARROW GROUP INC
Owner/operator address: Not reported
Not reported
Owner/operator country: Not reported
Owner/operator telephone: Not reported
Owner/operator email: Not reported
Owner/operator fax: Not reported
Owner/operator extension: Not reported
Legal status: Private
Owner/Operator Type: Operator
Owner/Op start date: 01/12/2000
Owner/Op end date: Not reported

Owner/operator name: FARROW GROUP INC
Owner/operator address: Not reported
Not reported
Owner/operator country: Not reported
Owner/operator telephone: Not reported
Owner/operator email: Not reported
Owner/operator fax: Not reported
Owner/operator extension: Not reported
Legal status: Private
Owner/Operator Type: Owner
Owner/Op start date: 01/12/2000
Owner/Op end date: Not reported

Handler Activities Summary:

U.S. importer of hazardous waste: No
Mixed waste (haz. and radioactive): No
Recycler of hazardous waste: No
Transporter of hazardous waste: No
Treater, storer or disposer of HW: No
Underground injection activity: No
On-site burner exemption: No
Furnace exemption: No
Used oil fuel burner: No
Used oil processor: No
User oil refiner: No
Used oil fuel marketer to burner: No
Used oil Specification marketer: No
Used oil transfer facility: No
Used oil transporter: No

. Waste code: D001
. Waste name: IGNITABLE HAZARDOUS WASTES ARE THOSE WASTES WHICH HAVE A FLASHPOINT OF LESS THAN 140 DEGREES FAHRENHEIT AS DETERMINED BY A PENSKEY-MARTENS CLOSED CUP FLASH POINT TESTER. ANOTHER METHOD OF DETERMINING THE FLASH POINT OF A WASTE IS TO REVIEW THE MATERIAL SAFETY DATA SHEET, WHICH CAN BE OBTAINED FROM THE MANUFACTURER OR DISTRIBUTOR OF THE MATERIAL. LACQUER THINNER IS AN EXAMPLE OF A COMMONLY USED SOLVENT WHICH WOULD BE CONSIDERED AS IGNITABLE HAZARDOUS WASTE.

Map ID
Direction
Distance
Elevation

MAP FINDINGS

Site

Database(s)

EDR ID Number
EPA ID Number

FARROW GROUP INC (Continued)

1014924789

Facility Has Received Notices of Violations:

Regulation violated: Not reported
Area of violation: State Statute or Regulation
Date violation determined: 02/16/2011
Date achieved compliance: 03/16/2011
Violation lead agency: State
Enforcement action: Not reported
Enforcement action date: Not reported
Enf. disposition status: Not reported
Enf. disp. status date: Not reported
Enforcement lead agency: Not reported
Proposed penalty amount: Not reported
Final penalty amount: Not reported
Paid penalty amount: Not reported

Evaluation Action Summary:

Evaluation date: 02/16/2011
Evaluation: FOCUSED COMPLIANCE INSPECTION
Area of violation: State Statute or Regulation
Date achieved compliance: 03/16/2011
Evaluation lead agency: State

335
NNW
< 1/8
0.094 mi.
496 ft.

COMERICA BANK
620 MT. ELLIOTT
DETROIT, MI

MI BEA S107031718
N/A

Actual:
595 ft.
Focus Map:
6

BEA:
Secondary Address: Not reported
BEA Number: 2901
District: Southeast MI
Date Received: 09/09/2005
Submitter Name: COMERICA BANK
Petition Determination: No Request
Petition Disclosure: 0
Category: No Hazardous Substance(s)
Determination 20107A: No Request
Reviewer: bahdeh
Division Assigned: Environmental Response Division

BS336
SSE
< 1/8
0.096 mi.
507 ft.

TOWER AUTO SERVICE
2272 E JEFF AVE
DETROIT, MI
Site 1 of 2 in cluster BS

EDR Hist Auto 1009489764
N/A

Actual:
591 ft.
Focus Map:
5

EDR Hist Auto
Year: Name: Type:
1940 TOWER AUTO SERVICE AUTOMOBILE REPAIRING

MAP FINDINGS

Map ID
 Direction
 Distance
 Elevation

Site

Database(s)

EDR ID Number
 EPA ID Number

<p>BS337 SSE < 1/8 0.096 mi. 507 ft.</p> <p>Actual: 591 ft.</p> <p>Focus Map: 5</p>	<p>REO MICHIGAN SALES INC SERVICE STATION 2272 E JEFFERSON AVE DETROIT, MI</p> <p>Site 2 of 2 in cluster BS</p> <p>EDR Hist Auto</p> <p>Year: Name: Type: 1926 REO MICHIGAN SALES INC SERVICE AUTOMOBILE REPAIRING 1926 REO MICHIGAN SALES INC SERVICE AUTOMOBILE SERVICE STATIONS</p>	<p>EDR Hist Auto</p> <p>1009489765 N/A</p>
<p>BL338 West < 1/8 0.096 mi. 507 ft.</p> <p>Actual: 599 ft.</p> <p>Focus Map: 5</p>	<p>TUCKER HERBERT C 411 E LARNED DETROIT, MI</p> <p>Site 6 of 10 in cluster BL</p> <p>EDR Hist Auto</p> <p>Year: Name: Type: 1931 TUCKER HERBERT C AUTOMOBILE REPAIRING</p>	<p>EDR Hist Auto</p> <p>1009491901 N/A</p>
<p>339 SSE < 1/8 0.097 mi. 510 ft.</p> <p>Actual: 590 ft.</p> <p>Focus Map: 5</p>	<p>AMMORI INVESTMENTS, INC. 2650, E. JEFFERSON AVENUE AND DETROIT, MI</p> <p>BEA: Secondary Address: 2601 FRANKLING STREET BEA Number: 330 District: Southeast MI Date Received: 05/15/1997 Submitter Name: AMMORI INVESTMENTS, INC. Petition Determination: No Request Petition Disclosure: 0 Category: No Hazardous Substance(s) Determination 20107A: No Request Reviewer: tempm Division Assigned: Environmental Response Division</p>	<p>MI BEA</p> <p>S104910991 N/A</p>
<p>BT340 WSW < 1/8 0.097 mi. 511 ft.</p> <p>Actual: 597 ft.</p> <p>Focus Map: 5</p>	<p>GENERAL MOTORS LLC 400 RENAISSANCE CENTER DETROIT, MI 48243</p> <p>Site 1 of 5 in cluster BT</p> <p>RCRA-SQG: Date form received by agency:01/08/2018 Facility name: GENERAL MOTORS LLC Facility address: 400 RENAISSANCE CENTER SUITE 2500 DETROIT, MI 48243 EPA ID: MIK833424286 Mailing address: BB # J6-528-RC0001 PO BOX 2070</p>	<p>RCRA-SQG</p> <p>1014392832 MIK833424286</p>

Map ID
Direction
Distance
Elevation

MAP FINDINGS

Site

Database(s)

EDR ID Number
EPA ID Number

GENERAL MOTORS LLC (Continued)

1014392832

WARREN, MI 48090
Contact: ERICA FULTZ
Contact address: Not reported
Not reported
Contact country: Not reported
Contact telephone: 248-308-8414
Contact email: ERICA.FULTZ@GM.COM
EPA Region: 05
Classification: Small Small Quantity Generator
Description: Handler: generates more than 100 and less than 1000 kg of hazardous waste during any calendar month and accumulates less than 6000 kg of hazardous waste at any time; or generates 100 kg or less of hazardous waste during any calendar month, and accumulates more than 1000 kg of hazardous waste at any time

Owner/Operator Summary:

Owner/operator name: GENERAL MOTORS LLC
Owner/operator address: Not reported
Not reported
Owner/operator country: Not reported
Owner/operator telephone: Not reported
Owner/operator email: Not reported
Owner/operator fax: Not reported
Owner/operator extension: Not reported
Legal status: Private
Owner/Operator Type: Operator
Owner/Op start date: 09/29/2009
Owner/Op end date: Not reported

Owner/operator name: GENERAL MOTORS LLC
Owner/operator address: Not reported
Not reported
Owner/operator country: Not reported
Owner/operator telephone: Not reported
Owner/operator email: Not reported
Owner/operator fax: Not reported
Owner/operator extension: Not reported
Legal status: Private
Owner/Operator Type: Owner
Owner/Op start date: 09/29/2009
Owner/Op end date: Not reported

Handler Activities Summary:

U.S. importer of hazardous waste: No
Mixed waste (haz. and radioactive): No
Recycler of hazardous waste: No
Transporter of hazardous waste: No
Treater, storer or disposer of HW: No
Underground injection activity: No
On-site burner exemption: No
Furnace exemption: No
Used oil fuel burner: No
Used oil processor: No
User oil refiner: No
Used oil fuel marketer to burner: No
Used oil Specification marketer: No

Map ID
Direction
Distance
Elevation

MAP FINDINGS

Site

Database(s)

EDR ID Number
EPA ID Number

GENERAL MOTORS LLC (Continued)

1014392832

Used oil transfer facility: No
Used oil transporter: No

. Waste code: D001
. Waste name: IGNITABLE HAZARDOUS WASTES ARE THOSE WASTES WHICH HAVE A FLASHPOINT OF LESS THAN 140 DEGREES FAHRENHEIT AS DETERMINED BY A PENSKEY-MARTENS CLOSED CUP FLASH POINT TESTER. ANOTHER METHOD OF DETERMINING THE FLASH POINT OF A WASTE IS TO REVIEW THE MATERIAL SAFETY DATA SHEET, WHICH CAN BE OBTAINED FROM THE MANUFACTURER OR DISTRIBUTOR OF THE MATERIAL. LACQUER THINNER IS AN EXAMPLE OF A COMMONLY USED SOLVENT WHICH WOULD BE CONSIDERED AS IGNITABLE HAZARDOUS WASTE.

Historical Generators:

Date form received by agency: 01/08/2018
Site name: GENERAL MOTORS LLC
Classification: Small Quantity Generator

. Waste code: D001
. Waste name: IGNITABLE HAZARDOUS WASTES ARE THOSE WASTES WHICH HAVE A FLASHPOINT OF LESS THAN 140 DEGREES FAHRENHEIT AS DETERMINED BY A PENSKEY-MARTENS CLOSED CUP FLASH POINT TESTER. ANOTHER METHOD OF DETERMINING THE FLASH POINT OF A WASTE IS TO REVIEW THE MATERIAL SAFETY DATA SHEET, WHICH CAN BE OBTAINED FROM THE MANUFACTURER OR DISTRIBUTOR OF THE MATERIAL. LACQUER THINNER IS AN EXAMPLE OF A COMMONLY USED SOLVENT WHICH WOULD BE CONSIDERED AS IGNITABLE HAZARDOUS WASTE.

Date form received by agency: 12/01/2017
Site name: GENERAL MOTORS LLC
Classification: Small Quantity Generator

. Waste code: D001
. Waste name: IGNITABLE HAZARDOUS WASTES ARE THOSE WASTES WHICH HAVE A FLASHPOINT OF LESS THAN 140 DEGREES FAHRENHEIT AS DETERMINED BY A PENSKEY-MARTENS CLOSED CUP FLASH POINT TESTER. ANOTHER METHOD OF DETERMINING THE FLASH POINT OF A WASTE IS TO REVIEW THE MATERIAL SAFETY DATA SHEET, WHICH CAN BE OBTAINED FROM THE MANUFACTURER OR DISTRIBUTOR OF THE MATERIAL. LACQUER THINNER IS AN EXAMPLE OF A COMMONLY USED SOLVENT WHICH WOULD BE CONSIDERED AS IGNITABLE HAZARDOUS WASTE.

Date form received by agency: 05/02/2016
Site name: GENERAL MOTORS LLC
Classification: Small Quantity Generator

. Waste code: D001
. Waste name: IGNITABLE HAZARDOUS WASTES ARE THOSE WASTES WHICH HAVE A FLASHPOINT OF LESS THAN 140 DEGREES FAHRENHEIT AS DETERMINED BY A PENSKEY-MARTENS CLOSED CUP FLASH POINT TESTER. ANOTHER METHOD OF DETERMINING THE FLASH POINT OF A WASTE IS TO REVIEW THE MATERIAL SAFETY DATA SHEET, WHICH CAN BE OBTAINED FROM THE MANUFACTURER OR DISTRIBUTOR OF THE MATERIAL. LACQUER THINNER IS AN EXAMPLE OF A COMMONLY USED SOLVENT WHICH WOULD BE CONSIDERED AS IGNITABLE HAZARDOUS WASTE.

Date form received by agency: 12/02/2013
Site name: GENERAL MOTORS LLC
Classification: Small Quantity Generator

. Waste code: D001

Map ID
Direction
Distance
Elevation

MAP FINDINGS

Site

Database(s)

EDR ID Number
EPA ID Number

GENERAL MOTORS LLC (Continued)

1014392832

. Waste name: IGNITABLE HAZARDOUS WASTES ARE THOSE WASTES WHICH HAVE A FLASHPOINT OF LESS THAN 140 DEGREES FAHRENHEIT AS DETERMINED BY A PENSKEY-MARTENS CLOSED CUP FLASH POINT TESTER. ANOTHER METHOD OF DETERMINING THE FLASH POINT OF A WASTE IS TO REVIEW THE MATERIAL SAFETY DATA SHEET, WHICH CAN BE OBTAINED FROM THE MANUFACTURER OR DISTRIBUTOR OF THE MATERIAL. LACQUER THINNER IS AN EXAMPLE OF A COMMONLY USED SOLVENT WHICH WOULD BE CONSIDERED AS IGNITABLE HAZARDOUS WASTE.

Date form received by agency: 04/04/2013

Site name: GENERAL MOTORS LLC

Classification: Small Quantity Generator

. Waste code: D001

. Waste name: IGNITABLE HAZARDOUS WASTES ARE THOSE WASTES WHICH HAVE A FLASHPOINT OF LESS THAN 140 DEGREES FAHRENHEIT AS DETERMINED BY A PENSKEY-MARTENS CLOSED CUP FLASH POINT TESTER. ANOTHER METHOD OF DETERMINING THE FLASH POINT OF A WASTE IS TO REVIEW THE MATERIAL SAFETY DATA SHEET, WHICH CAN BE OBTAINED FROM THE MANUFACTURER OR DISTRIBUTOR OF THE MATERIAL. LACQUER THINNER IS AN EXAMPLE OF A COMMONLY USED SOLVENT WHICH WOULD BE CONSIDERED AS IGNITABLE HAZARDOUS WASTE.

Date form received by agency: 04/11/2011

Site name: GENERAL MOTORS LLC

Classification: Small Quantity Generator

. Waste code: D001

. Waste name: IGNITABLE HAZARDOUS WASTES ARE THOSE WASTES WHICH HAVE A FLASHPOINT OF LESS THAN 140 DEGREES FAHRENHEIT AS DETERMINED BY A PENSKEY-MARTENS CLOSED CUP FLASH POINT TESTER. ANOTHER METHOD OF DETERMINING THE FLASH POINT OF A WASTE IS TO REVIEW THE MATERIAL SAFETY DATA SHEET, WHICH CAN BE OBTAINED FROM THE MANUFACTURER OR DISTRIBUTOR OF THE MATERIAL. LACQUER THINNER IS AN EXAMPLE OF A COMMONLY USED SOLVENT WHICH WOULD BE CONSIDERED AS IGNITABLE HAZARDOUS WASTE.

Date form received by agency: 05/12/2010

Site name: GENERAL MOTORS LLC

Classification: Small Quantity Generator

. Waste code: D001

. Waste name: IGNITABLE HAZARDOUS WASTES ARE THOSE WASTES WHICH HAVE A FLASHPOINT OF LESS THAN 140 DEGREES FAHRENHEIT AS DETERMINED BY A PENSKEY-MARTENS CLOSED CUP FLASH POINT TESTER. ANOTHER METHOD OF DETERMINING THE FLASH POINT OF A WASTE IS TO REVIEW THE MATERIAL SAFETY DATA SHEET, WHICH CAN BE OBTAINED FROM THE MANUFACTURER OR DISTRIBUTOR OF THE MATERIAL. LACQUER THINNER IS AN EXAMPLE OF A COMMONLY USED SOLVENT WHICH WOULD BE CONSIDERED AS IGNITABLE HAZARDOUS WASTE.

Date form received by agency: 09/29/2009

Site name: GENERAL MOTORS LLC

Classification: Small Quantity Generator

. Waste code: D001

. Waste name: IGNITABLE HAZARDOUS WASTES ARE THOSE WASTES WHICH HAVE A FLASHPOINT OF LESS THAN 140 DEGREES FAHRENHEIT AS DETERMINED BY A PENSKEY-MARTENS CLOSED CUP FLASH POINT TESTER. ANOTHER METHOD OF DETERMINING THE FLASH POINT OF A WASTE IS TO REVIEW THE MATERIAL SAFETY DATA SHEET, WHICH CAN BE OBTAINED FROM THE MANUFACTURER OR DISTRIBUTOR OF THE

Map ID
Direction
Distance
Elevation

MAP FINDINGS

Site

Database(s)

EDR ID Number
EPA ID Number

GENERAL MOTORS LLC (Continued)

1014392832

MATERIAL. LACQUER THINNER IS AN EXAMPLE OF A COMMONLY USED SOLVENT WHICH WOULD BE CONSIDERED AS IGNITABLE HAZARDOUS WASTE.

Violation Status: No violations found

BT341 **RENAISSANCE CENTER**
WSW **400 RENAISSANCE**
< 1/8 **DETROIT, MI 48243**
0.097 mi.
511 ft. **Site 2 of 5 in cluster BT**

MI AST **A100340904**
N/A

Actual:
597 ft.

Focus Map:
5

AST:
Facility ID: 91084956
Facility Phone: (313) 568-5644
Owner Name: RENAISSANCE CENTER
Owner Address: 400 RENAISSANCE CENTER STE 2500
Owner City,St,Zip: DETROIT, MI 48243
Owner County: Not reported
Owner Contact: Lee Dodds
Owner Telephone: 3135685644
District: 1
Contact: Lee Dodds
List Status: Not reported
Date of Collection: Not reported
Accuracy: Not reported
Source: Not reported
Point Line Area: Not reported
Description Category: Not reported
Method of Collection: Not reported
Horizontal Datum: Not reported
Latitude: Not reported
Longitude: Not reported

Tank Id: ATK-124695-15
Tank Status: Currently In Use
Capacity (in gallons): 4000
Installation Date: 05/14/2009
Substance Stored: Diesel
Removed/Closed Date: Not reported

Tank Id: ATK-124696-15
Tank Status: Currently In Use
Capacity (in gallons): 4000
Installation Date: 05/14/2009
Substance Stored: Diesel
Removed/Closed Date: Not reported

MAP FINDINGS

Map ID
Direction
Distance
Elevation

Site

Database(s)

EDR ID Number
EPA ID Number

BU342 **440 EAST CONGRESS STREET**
WNW **440 EAST CONGRESS STREET**
< 1/8 **WAYNE (County), MI 48226**
0.097 mi.
512 ft. **Site 1 of 2 in cluster BU**

MI INVENTORY **S121186367**
N/A

Actual: INVENTORY:
600 ft. Bea Number: 201707804LV
Focus Map: Township: Detroit
5 District: Southeast MI
 Data Source: BEA
 Latitude: Not reported
 Longitude: Not reported

BU343 **DETROIT GARAGES**
WNW **440 E CONGRESS**
< 1/8 **DETROIT, MI**
0.097 mi.
512 ft. **Site 2 of 2 in cluster BU**

EDR Hist Auto **1009492213**
N/A

Actual: EDR Hist Auto
600 ft.
Focus Map: Year: Name: Type:
5 1926 DETROIT GARAGES INC AUTOMOBILE GARAGES
 1935 DETROIT GARAGES AUTOMOBILE GARAGES
 1940 DETROIT GARAGES INC AUTOMOBILE GARAGES

BH344 **FIRSTNAW AND HART**
SSE **998 WOODBRIDGE E**
< 1/8 **DETROIT, MI**
0.097 mi.
513 ft. **Site 5 of 5 in cluster BH**

EDR Hist Auto **1009496658**
N/A

Actual: EDR Hist Auto
597 ft.
Focus Map: Year: Name: Type:
5 1921 FIRSTNAW AND HART AUTOMOBILE REPAIRING

345 **DAPKUS STANLEY**
NNW **544 BELLEVUE**
< 1/8 **DETROIT, MI 48207**
0.098 mi.
515 ft.

EDR Hist Auto **1020235374**
N/A

Actual: EDR Hist Auto
595 ft.
Focus Map: Year: Name: Type:
6 1985 DAPKUS STANLEY Gasoline Service Stations
 1986 DAPKUS STANLEY Gasoline Service Stations
 1987 DAPKUS STANLEY Gasoline Service Stations
 1988 DAPKUS STANLEY Gasoline Service Stations
 1989 DAPKUS STANLEY Gasoline Service Stations
 1990 DAPKUS STANLEY Gasoline Service Stations
 1991 DAPKUS STANLEY Gasoline Service Stations
 1992 DAPKUS STANLEY Gasoline Service Stations

Map ID
Direction
Distance
Elevation

MAP FINDINGS

Site

Database(s)

EDR ID Number
EPA ID Number

BV346 **D AND F GARAGE**
SSE **1336 E WOODBRIDGE**
< 1/8 **DETROIT, MI**
0.098 mi.
519 ft. **Site 1 of 3 in cluster BV**

EDR Hist Auto **1009486645**
N/A

Actual: EDR Hist Auto
595 ft.

Focus Map: Year: Name: Type:
5 1931 D AND F GARAGE AUTOMOBILE REPAIRING

BV347 **CRAIN COMMUNICATIONS INC**
SSE **1400 WOODBRIDGE ST**
< 1/8 **DETROIT, MI 48207**
0.099 mi.
521 ft. **Site 2 of 3 in cluster BV**

RCRA-CESQG **1007099256**
MIK643569379

Actual: RCRA-CESQG:
592 ft.

Focus Map: Date form received by agency: 06/25/2002
5 Facility name: CRAIN COMMUNICATIONS INC
Facility address: 1400 WOODBRIDGE ST
DETROIT, MI 48207
EPA ID: MIK643569379
Mailing address: 1155 GRATIOT AVE
DETROIT, MI 48207
Contact: LINDA HUTTON
Contact address: 1400 WOODBRIDGE ST
DETROIT, MI 48207
Contact country: US
Contact telephone: 313-446-0390
Contact email: Not reported
EPA Region: 05
Classification: Conditionally Exempt Small Quantity Generator
Description: Handler: generates 100 kg or less of hazardous waste per calendar month, and accumulates 1000 kg or less of hazardous waste at any time; or generates 1 kg or less of acutely hazardous waste per calendar month, and accumulates at any time: 1 kg or less of acutely hazardous waste; or 100 kg or less of any residue or contaminated soil, waste or other debris resulting from the cleanup of a spill, into or on any land or water, of acutely hazardous waste; or generates 100 kg or less of any residue or contaminated soil, waste or other debris resulting from the cleanup of a spill, into or on any land or water, of acutely hazardous waste during any calendar month, and accumulates at any time: 1 kg or less of acutely hazardous waste; or 100 kg or less of any residue or contaminated soil, waste or other debris resulting from the cleanup of a spill, into or on any land or water, of acutely hazardous waste

Owner/Operator Summary:

Owner/operator name: CRAIN COMMUNICATIONS INC
Owner/operator address: Not reported
Not reported
Owner/operator country: Not reported
Owner/operator telephone: Not reported
Owner/operator email: Not reported
Owner/operator fax: Not reported
Owner/operator extension: Not reported
Legal status: Private
Owner/Operator Type: Operator

Map ID
Direction
Distance
Elevation

MAP FINDINGS

Site

Database(s)

EDR ID Number
EPA ID Number

CRAIN COMMUNICATIONS INC (Continued)

1007099256

Owner/Op start date: 09/14/1883
Owner/Op end date: Not reported

Owner/operator name: CRAIN COMMUNICATIONS INC
Owner/operator address: Not reported
Not reported

Owner/operator country: Not reported
Owner/operator telephone: Not reported
Owner/operator email: Not reported
Owner/operator fax: Not reported
Owner/operator extension: Not reported
Legal status: Private
Owner/Operator Type: Owner
Owner/Op start date: 09/14/1883
Owner/Op end date: Not reported

Handler Activities Summary:

U.S. importer of hazardous waste: No
Mixed waste (haz. and radioactive): No
Recycler of hazardous waste: No
Transporter of hazardous waste: No
Treater, storer or disposer of HW: No
Underground injection activity: No
On-site burner exemption: No
Furnace exemption: No
Used oil fuel burner: No
Used oil processor: No
User oil refiner: No
Used oil fuel marketer to burner: No
Used oil Specification marketer: No
Used oil transfer facility: No
Used oil transporter: No

. Waste code: D001
. Waste name:

IGNITABLE HAZARDOUS WASTES ARE THOSE WASTES WHICH HAVE A FLASHPOINT OF LESS THAN 140 DEGREES FAHRENHEIT AS DETERMINED BY A PENSKEY-MARTENS CLOSED CUP FLASH POINT TESTER. ANOTHER METHOD OF DETERMINING THE FLASH POINT OF A WASTE IS TO REVIEW THE MATERIAL SAFETY DATA SHEET, WHICH CAN BE OBTAINED FROM THE MANUFACTURER OR DISTRIBUTOR OF THE MATERIAL. LACQUER THINNER IS AN EXAMPLE OF A COMMONLY USED SOLVENT WHICH WOULD BE CONSIDERED AS IGNITABLE HAZARDOUS WASTE.

Violation Status: No violations found

348
SSE
< 1/8
0.100 mi.
530 ft.

1000 ASSOCIATES LLC
1000 E. WOODBRIDGE STREET
WAYNE (County), MI 48207

MI INVENTORY S118470740
N/A

Actual:
596 ft.
Focus Map:
5

INVENTORY:
Bea Number: 201506763LV
Township: Detroit
District: Southeast MI
Data Source: BEA
Latitude: Not reported
Longitude: Not reported

Map ID
Direction
Distance
Elevation

MAP FINDINGS

Site

Database(s)

EDR ID Number
EPA ID Number

BW349 IMMIGRATION & NATURALIZATION SEV
SSE 333 MOUNT ELLIOTT ST
< 1/8 DETROIT, MI 48207
0.101 mi.
534 ft. Site 1 of 2 in cluster BW

MI LUST U003866851
MI UST N/A
MI INVENTORY
MI WDS

Actual:
596 ft.

LUST:

Focus Map:
6

Facility ID: 00009035
Source: STATE OF MICHIGAN
Owner Name: General Serv Admin
Owner Address: 477 MICHIGAN AVE
Owner City,St,Zip: DETROIT, MI 48226
Owner Contact: Not reported
Owner Phone: (313) 226-4910
Country: USA
District: Southeast MI
Site Name: General Service Admin
Latitude: 42.34242
Longitude: -83.00960
Date of Collection: 01/11/2001
Method of Collection: Address Matching-House Number
Accuracy: 100
Accuracy Value Unit: FEET
Horizontal Data: NAD83
Point Line Area: POINT
Desc Category: Plant Entrance (Freight)

Leak Number: C-0185-89
Release Date: 05/12/1989
Substance Released: Not reported
Release Status: Open
Release Closed Date: Not reported

UST:

Facility Type: CLOSED
Facility ID: 00009035
Owner Country: Not reported
Owner Name: GENERAL SERV ADMIN
Owner Address: 477 MICHIGAN AVE
Owner City: DETROIT
Owner State: MI
Owner Zip: 48226
Owner Contact: Not reported
Owner Phone: 3132264910
Contact: MIKE ROSE
Contact Phone: (313) 226-2104
Date of Collection: 01/11/2001
Accuracy: 100
Horizontal Datum: NAD83
Accuracy Value Unit: FEET
Source: STATE OF MICHIGAN
Point Line Area: POINT
Desc Category: Plant Entrance (Freight)
Method of Collection: Address Matching-House Number
District: Region 1 - SE Michigan District Office
Tank ID: 2
Capacity: 2000
Tank Status: Removed from Ground
Substance: Gasoline,
Install Date: 04/10/1961

Map ID
Direction
Distance
Elevation

MAP FINDINGS

Site

Database(s)

EDR ID Number
EPA ID Number

IMMIGRATION & NATURALIZATION SEV (Continued)

U003866851

Remove Date:	02/01/1996	
Tank Number:	UTK-079846-15	
Tank Details Compartments:		Not reported
Tank Details Number of Compartments:		Not reported
Tank Release Detection Automatic Tank Gauging:		Not reported
Tank Release Detection Groundwater Monitoring:		Not reported
Impressed Device:		Not reported
Tank Release Detection Inter Monitoring/Second Conatinment:		Not reported
Tank Release Detection Interstitial Monitoring Double Walled Tank/Piping:		Not reported
Tank Release Detection Inventory Control:		Not reported
Tank Release Detection Manual (Static) Tank Gauging:		Not reported
Tank Release Detection Other:		Not reported
Tank Release Detection Other Comment:		Not reported
Tank Release Detection Tank Tightness Testing:		Not reported
Tank Release Detection Vapor Monitoring:		Not reported
Piping Release Detection Automatic Line Leak Detectors:		Not reported
Piping Release Detection Ground Water Monitoring:		Not reported
Piping Release Detection Interstitial Monitoring Double Walled Piping:		Not reported
Piping Release Detection Interstitial Monitoring Second Containment:		Not reported
Piping Release Detection Line Tightness Testing:		Not reported
Piping Release Detection Other:		Not reported
Piping Release Detection Other Comment:		Not reported
Piping Release Detection Vapor Monitoring:		Not reported
Piping Material Bare Steel:		Not reported
Piping Material Cathodically Protected:		Not reported
Piping Material Copper:		Not reported
Piping Material Double Walled:		Not reported
Piping Material Enviroflex:		Not reported
Piping Material Fiberglass Reinforced Plastic:		Not reported
Piping Material Flexible Piping:		Not reported
Piping Material Galvanized Steel:		Not reported
Piping Material Geo Flex:		Not reported
Piping Material Other:		Not reported
Piping Material Other Comment:		Not reported
Piping Material Unknown:		CHECKED
Piping Type Gravity Fed:		Not reported
Piping Type Has Piping Been Repaired:		Not reported
Piping Type Not Marked on Form:		Not reported
Piping Type Pressure (Remote):		Not reported
Piping Type Suction: No Valve at Tank		Not reported
Piping Type Suction: Valve at Tank		Not reported
Tank Material Asphalt Coated or Bare Steel:		Not reported
Tank Material Cathodically Protected Steel:		Not reported
Tank Material Composite (Steel With Fiberglass):		Not reported
Tank Material Concrete:		Not reported
Tank Material Double Walled:		Not reported
Tank Material Epoxy Coated Steel:		Not reported
Tank Material Excavation Liner:		Not reported
Tank Material Fiberglass Reinforced Plastic:		Not reported
Tank Material Has Tank Been Repaired:		Not reported
Tank Material Lined Interior:		Not reported
Tank Material Other:		Not reported
Tank Material Description of Other Construction:		Not reported
Tank Material Polyethylene Tank Jacket:		Not reported
Tank Material Unknown:		CHECKED
Latitude:	42.34242	
Longitude:	-83.00960	

Map ID
Direction
Distance
Elevation

MAP FINDINGS

Site

Database(s)

EDR ID Number
EPA ID Number

IMMIGRATION & NATURALIZATION SEV (Continued)

U003866851

Facility Type:	CLOSED	
Facility ID:	00009035	
Owner Country:	Not reported	
Owner Name:	GENERAL SERV ADMIN	
Owner Address:	477 MICHIGAN AVE	
Owner City:	DETROIT	
Owner State:	MI	
Owner Zip:	48226	
Owner Contact:	Not reported	
Owner Phone:	3132264910	
Contact:	MIKE ROSE	
Contact Phone:	(313) 226-2104	
Date of Collection:	01/11/2001	
Accuracy:	100	
Horizontal Datum:	NAD83	
Accuracy Value Unit:	FEET	
Source:	STATE OF MICHIGAN	
Point Line Area:	POINT	
Desc Category:	Plant Entrance (Freight)	
Method of Collection:	Address Matching-House Number	
District:	Region 1 - SE Michigan District Office	
Tank ID:	1	
Capacity:	1000	
Tank Status:	Removed from Ground	
Substance:	Gasoline,	
Install Date:	04/10/1961	
Remove Date:	02/01/1996	
Tank Number:	UTK-079844-15	
Tank Details Compartments:		Not reported
Tank Details Number of Compartments:		Not reported
Tank Release Detection Automatic Tank Gauging:		Not reported
Tank Release Detection Groundwater Monitoring:		Not reported
Impressed Device:		Not reported
Tank Release Detection Inter Monitoring/Second Conatinment:		Not reported
Tank Release Detection Interstitial Monitoring Double Walled Tank/Piping:		Not reported
Tank Release Detection Inventory Control:		Not reported
Tank Release Detection Manual (Static) Tank Gauging:		Not reported
Tank Release Detection Other:		Not reported
Tank Release Detection Other Comment:		Not reported
Tank Release Detection Tank Tightness Testing:		Not reported
Tank Release Detection Vapor Monitoring:		Not reported
Piping Release Detection Automatic Line Leak Detectors:		Not reported
Piping Release Detection Ground Water Monitoring:		Not reported
Piping Release Detection Interstitial Monitoring Double Walled Piping:		Not reported
Piping Release Detection Interstitial Monitoring Second Containment:		Not reported
Piping Release Detection Line Tightness Testing:		Not reported
Piping Release Detection Other:		Not reported
Piping Release Detection Other Comment:		Not reported
Piping Release Detection Vapor Monitoring:		Not reported
Piping Material Bare Steel:		Not reported
Piping Material Cathodically Protected:		Not reported
Piping Material Copper:		Not reported
Piping Material Double Walled:		Not reported
Piping Material Enviroflex:		Not reported
Piping Material Fiberglass Reinforced Plastic:		Not reported
Piping Material Flexible Piping:		Not reported
Piping Material Galvanized Steel:		Not reported

Map ID
Direction
Distance
Elevation

MAP FINDINGS

Site

Database(s)

EDR ID Number
EPA ID Number

IMMIGRATION & NATURALIZATION SEV (Continued)

U003866851

Piping Material Geo Flex:	Not reported
Piping Material Other:	Not reported
Piping Material Other Comment:	Not reported
Piping Material Unknown:	CHECKED
Piping Type Gravity Fed:	Not reported
Piping Type Has Piping Been Repaired:	Not reported
Piping Type Not Marked on Form:	Not reported
Piping Type Pressure (Remote):	Not reported
Piping Type Suction: No Valve at Tank	Not reported
Piping Type Suction: Valve at Tank	Not reported
Tank Material Asphalt Coated or Bare Steel:	Not reported
Tank Material Cathodically Protected Steel:	Not reported
Tank Material Composite (Steel With Fiberglass):	Not reported
Tank Material Concrete:	Not reported
Tank Material Double Walled:	Not reported
Tank Material Epoxy Coated Steel:	Not reported
Tank Material Excavation Liner:	Not reported
Tank Material Fiberglass Reinforced Plastic:	Not reported
Tank Material Has Tank Been Repaired:	Not reported
Tank Material Lined Interior:	Not reported
Tank Material Other:	Not reported
Tank Material Description of Other Construction:	Not reported
Tank Material Polyethylene Tank Jacket:	Not reported
Tank Material Unknown:	CHECKED
Latitude:	42.34242
Longitude:	-83.00960

INVENTORY:

Bea Number:	Not reported
Township:	Not reported
District:	Southeast MI
Data Source:	Part 213
Latitude:	42.34243
Longitude:	-83.00961

WDS:

Site Id:	MI0001010131
WMD Id:	391793
Site Specific Name:	US IMMIGRATION NATURALIZATION
Mailing Address:	333 MOUNT ELLIOTT ST
Mailing City/State/Zip:	48207
Mailing County:	WAYNE

BW350
SSE
< 1/8
0.101 mi.
534 ft.

US DEPT/HOMELAND SECURITY
333 MOUNT ELLIOTT ST
DETROIT, MI 48207
Site 2 of 2 in cluster BW

RCRA-CESQG **1004722515**
FINDS **MI0001010131**
ECHO

Actual:
596 ft.

RCRA-CESQG:	
Date form received by agency:	01/20/1995
Facility name:	US DEPT/HOMELAND SECURITY
Facility address:	333 MOUNT ELLIOTT ST DETROIT, MI 48207
EPA ID:	MI0001010131
Contact:	ALLEN WRIGHT
Contact address:	333 MOUNT ELLIOTT ST

Focus Map:
6

Map ID
Direction
Distance
Elevation

MAP FINDINGS

Site

Database(s)

EDR ID Number
EPA ID Number

US DEPT/HOMELAND SECURITY (Continued)

1004722515

DETROIT, MI 48207
Contact country: US
Contact telephone: 313-226-7412
Contact email: Not reported
EPA Region: 05
Classification: Conditionally Exempt Small Quantity Generator
Description: Handler: generates 100 kg or less of hazardous waste per calendar month, and accumulates 1000 kg or less of hazardous waste at any time; or generates 1 kg or less of acutely hazardous waste per calendar month, and accumulates at any time: 1 kg or less of acutely hazardous waste; or 100 kg or less of any residue or contaminated soil, waste or other debris resulting from the cleanup of a spill, into or on any land or water, of acutely hazardous waste; or generates 100 kg or less of any residue or contaminated soil, waste or other debris resulting from the cleanup of a spill, into or on any land or water, of acutely hazardous waste during any calendar month, and accumulates at any time: 1 kg or less of acutely hazardous waste; or 100 kg or less of any residue or contaminated soil, waste or other debris resulting from the cleanup of a spill, into or on any land or water, of acutely hazardous waste

Owner/Operator Summary:

Owner/operator name: US DEPT/HOMELAND SECURITY-IMMIGATION
Owner/operator address: Not reported
Not reported
Owner/operator country: Not reported
Owner/operator telephone: Not reported
Owner/operator email: Not reported
Owner/operator fax: Not reported
Owner/operator extension: Not reported
Legal status: Federal
Owner/Operator Type: Operator
Owner/Op start date: 01/01/1970
Owner/Op end date: Not reported

Owner/operator name: US DEPT/HOMELAND SECURITY-IMMIGATION
Owner/operator address: Not reported
Not reported
Owner/operator country: Not reported
Owner/operator telephone: Not reported
Owner/operator email: Not reported
Owner/operator fax: Not reported
Owner/operator extension: Not reported
Legal status: Federal
Owner/Operator Type: Owner
Owner/Op start date: 01/01/1970
Owner/Op end date: Not reported

Handler Activities Summary:

U.S. importer of hazardous waste: No
Mixed waste (haz. and radioactive): No
Recycler of hazardous waste: No
Transporter of hazardous waste: No
Treater, storer or disposer of HW: No
Underground injection activity: No
On-site burner exemption: No

Map ID
 Direction
 Distance
 Elevation

MAP FINDINGS

Site

Database(s)

EDR ID Number
 EPA ID Number

US DEPT/HOMELAND SECURITY (Continued)

1004722515

Furnace exemption: No
 Used oil fuel burner: No
 Used oil processor: No
 User oil refiner: No
 Used oil fuel marketer to burner: No
 Used oil Specification marketer: No
 Used oil transfer facility: No
 Used oil transporter: No

. Waste code: D001
 . Waste name: IGNITABLE HAZARDOUS WASTES ARE THOSE WASTES WHICH HAVE A FLASHPOINT OF LESS THAN 140 DEGREES FAHRENHEIT AS DETERMINED BY A PENSKEY-MARTENS CLOSED CUP FLASH POINT TESTER. ANOTHER METHOD OF DETERMINING THE FLASH POINT OF A WASTE IS TO REVIEW THE MATERIAL SAFETY DATA SHEET, WHICH CAN BE OBTAINED FROM THE MANUFACTURER OR DISTRIBUTOR OF THE MATERIAL. LACQUER THINNER IS AN EXAMPLE OF A COMMONLY USED SOLVENT WHICH WOULD BE CONSIDERED AS IGNITABLE HAZARDOUS WASTE.

Violation Status: No violations found

FINDS:

Registry ID: 110003571233

Environmental Interest/Information System

RCRAInfo is a national information system that supports the Resource Conservation and Recovery Act (RCRA) program through the tracking of events and activities related to facilities that generate, transport, and treat, store, or dispose of hazardous waste. RCRAInfo allows RCRA program staff to track the notification, permit, compliance, and corrective action activities required under RCRA.

[Click this hyperlink](#) while viewing on your computer to access additional FINDS: detail in the EDR Site Report.

ECHO:

Envid: 1004722515
 Registry ID: 110003571233
 DFR URL: <http://echo.epa.gov/detailed-facility-report?fid=110003571233>

BL351
WSW
 < 1/8
 0.101 mi.
 534 ft.

MOTHER S HAND LAUNDRY
358 E LARNED
DETROIT, MI
 Site 7 of 10 in cluster BL

EDR Hist Cleaner **1009480105**
 N/A

Actual:
 599 ft.

EDR Hist Cleaner

Focus Map:
 5

Year: 1926 Name: MOTHER S HAND LAUNDRY

Type: LAUNDRIES

Map ID
Direction
Distance
Elevation

MAP FINDINGS

Site

Database(s)

EDR ID Number
EPA ID Number

BQ352 EAST WOODBRIDGE AVENUE GARAGE
SSE 1432 WOODBRIDGE ST
< 1/8 DETROIT, MI 48207
0.102 mi.
537 ft. Site 2 of 4 in cluster BQ

MI LUST U003932419
MI UST N/A

Actual:
591 ft.

LUST:
Facility ID: 00041439
Source: STATE OF MICHIGAN
Owner Name: Crain Communications Inc
Owner Address: 1155 Gratiot Ave
Owner City,St,Zip: Detroit, MI 48207-2913
Owner Contact: Not reported
Owner Phone: 313-446-6000
Country: USA
District: Southeast MI
Site Name: East Woodbridge Avenue Garage
Latitude: 42.33368
Longitude: -83.03101
Date of Collection: Not reported
Method of Collection: Interpolation-Map
Accuracy: 15
Accuracy Value Unit: METERS
Horizontal Data: NAD83
Point Line Area: POINT
Desc Category: Not reported

Leak Number: C-0416-03
Release Date: 10/03/2003
Substance Released: Gasoline
Release Status: Closed
Release Closed Date: 02/26/2004

Focus Map:
5

UST:

Facility Type: CLOSED
Facility ID: 00041439
Owner Country: Not reported
Owner Name: CRAIN COMMUNICATIONS INC
Owner Address: 1155 GRATIOT AVE
Owner City: DETROIT
Owner State: MI
Owner Zip: 48207-2913
Owner Contact: Not reported
Owner Phone: 3134466000
Contact: William A Marrow
Contact Phone: 313-446-6000
Date of Collection: Not reported
Accuracy: 15
Horizontal Datum: NAD83
Accuracy Value Unit: METERS
Source: STATE OF MICHIGAN
Point Line Area: POINT
Desc Category: Not reported
Method of Collection: Interpolation-Map
District: Region 1 - SE Michigan District Office
Tank ID: 1
Capacity: 500
Tank Status: Closed in Ground
Substance: Gasoline,
Install Date: Not reported

Map ID
Direction
Distance
Elevation

MAP FINDINGS

Site

Database(s)

EDR ID Number
EPA ID Number

EAST WOODBRIDGE AVENUE GARAGE (Continued)

U003932419

Remove Date:	10/03/2003	
Tank Number:	UTK-118946-15	
Tank Details Compartments:		Not reported
Tank Details Number of Compartments:		Not reported
Tank Release Detection Automatic Tank Gauging:		Not reported
Tank Release Detection Groundwater Monitoring:		Not reported
Impressed Device:		Not reported
Tank Release Detection Inter Monitoring/Second Conatinment:		Not reported
Tank Release Detection Interstitial Monitoring Double Walled Tank/Piping:		Not reported
Tank Release Detection Inventory Control:		Not reported
Tank Release Detection Manual (Static) Tank Gauging:		Not reported
Tank Release Detection Other:		Not reported
Tank Release Detection Other Comment:		Not reported
Tank Release Detection Tank Tightness Testing:		Not reported
Tank Release Detection Vapor Monitoring:		Not reported
Piping Release Detection Automatic Line Leak Detectors:		Not reported
Piping Release Detection Ground Water Monitoring:		Not reported
Piping Release Detection Interstitial Monitoring Double Walled Piping:		Not reported
Piping Release Detection Interstitial Monitoring Second Containment:		Not reported
Piping Release Detection Line Tightness Testing:		Not reported
Piping Release Detection Other:		Not reported
Piping Release Detection Other Comment:		Not reported
Piping Release Detection Vapor Monitoring:		Not reported
Piping Material Bare Steel:		Not reported
Piping Material Cathodically Protected:		Not reported
Piping Material Copper:		Not reported
Piping Material Double Walled:		Not reported
Piping Material Enviroflex:		Not reported
Piping Material Fiberglass Reinforced Plastic:		Not reported
Piping Material Flexible Piping:		Not reported
Piping Material Galvanized Steel:		Not reported
Piping Material Geo Flex:		Not reported
Piping Material Other:		Not reported
Piping Material Other Comment:		Not reported
Piping Material Unknown:		CHECKED
Piping Type Gravity Fed:		Not reported
Piping Type Has Piping Been Repaired:		Not reported
Piping Type Not Marked on Form:		Not reported
Piping Type Pressure (Remote):		Not reported
Piping Type Suction: No Valve at Tank		Not reported
Piping Type Suction: Valve at Tank		Not reported
Tank Material Asphalt Coated or Bare Steel:		Not reported
Tank Material Cathodically Protected Steel:		Not reported
Tank Material Composite (Steel With Fiberglass):		Not reported
Tank Material Concrete:		Not reported
Tank Material Double Walled:		Not reported
Tank Material Epoxy Coated Steel:		Not reported
Tank Material Excavation Liner:		Not reported
Tank Material Fiberglass Reinforced Plastic:		Not reported
Tank Material Has Tank Been Repaired:		Not reported
Tank Material Lined Interior:		Not reported
Tank Material Other:		Not reported
Tank Material Description of Other Construction:		Not reported
Tank Material Polyethylene Tank Jacket:		Not reported
Tank Material Unknown:		CHECKED
Latitude:	42.33368	
Longitude:	-83.03101	

MAP FINDINGS

Map ID			EDR ID Number
Direction			EPA ID Number
Distance			
Elevation	Site	Database(s)	

BQ353	VACANT INDUSTRIAL PROPERTY	MI BEA	S109569591
SSE	1436-1480 EAST WOODBRIDGE STREET		N/A
< 1/8	DETROIT, MI 48207		
0.102 mi.			
538 ft.	Site 3 of 4 in cluster BQ		

Actual:	BEA:	
590 ft.	Secondary Address:	Not reported
Focus Map:	BEA Number:	4158
5	District:	Southeast MI
	Date Received:	04/09/2009
	Submitter Name:	Detroit Municipal Credit Union
	Petition Determination:	Affirmed
	Petition Disclosure:	1
	Category:	No Hazardous Substance(s)
	Determination 20107A:	No Request
	Reviewer:	thorntop
	Division Assigned:	RRD

BQ354	VACANT INDUSTRIAL PROPERTY	MI INVENTORY	S114039450
SSE	1436-1480 EAST WOODBRIDGE STREET		N/A
< 1/8	WAYNE (County), MI 48207		
0.102 mi.			
538 ft.	Site 4 of 4 in cluster BQ		

Actual:	INVENTORY:	
590 ft.	Bea Number:	200904158LV
Focus Map:	Township:	Detroit
5	District:	Southeast MI
	Data Source:	BEA
	Latitude:	42.33409
	Longitude:	-83.03057

BX355	RIVERTOWN, PHASE I LLC - 1500-1580 WOODB	MI INVENTORY	S121186537
SSE	1500-1580 WOODBRIDGE EAST RIVERFRONT DEVELOPMENT (PROPOSED)		N/A
< 1/8	DETROIT, MI 48207		
0.102 mi.			
541 ft.	Site 1 of 7 in cluster BX		

Actual:	INVENTORY:	
587 ft.	Bea Number:	Not reported
Focus Map:	Township:	Detroit
5	District:	Southeast MI
	Data Source:	Part 201
	Latitude:	42.33411
	Longitude:	-83.02929

MAP FINDINGS

Map ID
 Direction
 Distance
 Elevation

Site

Database(s)

EDR ID Number
 EPA ID Number

BL356 **DISPATCH LAUNDRY CO**
WSW **403 W LARNED**
< 1/8 **DETROIT, MI**
0.103 mi.
542 ft. **Site 8 of 10 in cluster BL**

EDR Hist Cleaner **1009480466**
N/A

Actual: EDR Hist Cleaner
599 ft.

Focus Map: 5	Year:	Name:	Type:
	1926	DISPATCH LAUNDRY CO	LAUNDRIES
	1931	DISPATCH LAUNDRY CO	LAUNDRIES-STEAM
	1935	DISPATCH LAUNDRY CO	LAUNDRIES-STEAM
	1940	DISPATCH LAUNDRY CO	LAUNDRIES-STEAM

BX357 **RIVERTOWN PHASE I**
SSE **1522 E. WOODBRIDGE STREET**
< 1/8 **WAYNE (County), MI 48207**
0.103 mi.
542 ft. **Site 2 of 7 in cluster BX**

MI INVENTORY **S118188569**
N/A

Actual: INVENTORY:
587 ft. Bea Number: 201506618LV
Focus Map: Township: Detroit
5 District: Southeast MI
 Data Source: BEA
 Latitude: 42.33411
 Longitude: -83.02929

BX358 **RIVERTOWN PHASE I LLC**
SSE **1522 WOODBRIDGE ST**
< 1/8 **DETROIT, MI 48207**
0.103 mi.
542 ft. **Site 3 of 7 in cluster BX**

MI LUST **U004225658**
MI UST **N/A**

Actual: LUST:
587 ft. Facility ID: 00042550
Focus Map: Source: Not reported
5 Owner Name: Rivertown Phase I LLC
 Owner Address: 720 Olive St Suite 2500
 Owner City,St,Zip: St Louis, MO 63101
 Owner Contact: Not reported
 Owner Phone: (314) 621-3400
 Country: USA
 District: Southeast MI
 Site Name: City of Detroit
 Latitude: Not reported
 Longitude: Not reported
 Date of Collection: Not reported
 Method of Collection: Not reported
 Accuracy: Not reported
 Accuracy Value Unit: Not reported
 Horizontal Data: Not reported
 Point Line Area: Not reported
 Desc Category: Not reported

Leak Number: C-0199-14
 Release Date: 11/03/2014
 Substance Released: Gasoline,Gasoline

Map ID
Direction
Distance
Elevation

MAP FINDINGS

Site

Database(s)

EDR ID Number
EPA ID Number

RIVERTOWN PHASE I LLC (Continued)

U004225658

Release Status: Closed
Release Closed Date: 04/08/2015

Leak Number: C-0200-14
Release Date: 11/04/2014
Substance Released: Gasoline
Release Status: Closed
Release Closed Date: 04/08/2015

Leak Number: C-0201-14
Release Date: 11/04/2014
Substance Released: Gasoline
Release Status: Closed
Release Closed Date: 04/08/2015

Leak Number: C-0202-14
Release Date: 11/12/2014
Substance Released: Gasoline
Release Status: Closed
Release Closed Date: 04/08/2015

Leak Number: C-0203-14
Release Date: 11/05/2014
Substance Released: Gasoline
Release Status: Closed
Release Closed Date: 04/08/2015

UST:

Facility Type: CLOSED
Facility ID: 00042550
Owner Country: Not reported
Owner Name: RIVERTOWN PHASE I LLC
Owner Address: 720 OLIVE ST SUITE 2500
Owner City: ST LOUIS
Owner State: MO
Owner Zip: 63101
Owner Contact: Not reported
Owner Phone: Not reported
Contact: Hillary B Zimmerman
Contact Phone: (314) 621-3400
Date of Collection: Not reported
Accuracy: Not reported
Horizontal Datum: Not reported
Accuracy Value Unit: Not reported
Source: Not reported
Point Line Area: Not reported
Desc Category: Not reported
Method of Collection: Not reported
District: Region 1 - SE Michigan District Office
Tank ID: 8
Capacity: 1500
Tank Status: Removed from Ground
Substance: Gasoline,
Install Date: Not reported
Remove Date: 10/26/2015
Tank Number: UTK-140605-15
Tank Details Compartments: Not reported
Tank Details Number of Compartments: Not reported

Map ID
Direction
Distance
Elevation

MAP FINDINGS

Site

Database(s)

EDR ID Number
EPA ID Number

RIVERTOWN PHASE I LLC (Continued)

U004225658

Tank Release Detection Automatic Tank Gauging:	Not reported
Tank Release Detection Groundwater Monitoring:	Not reported
Impressed Device:	Not reported
Tank Release Detection Inter Monitoring/Second Conatinment:	Not reported
Tank Release Detection Interstitial Monitoring Double Walled Tank/Piping:	Not reported
Tank Release Detection Inventory Control:	Not reported
Tank Release Detection Manual (Static) Tank Gauging:	Not reported
Tank Release Detection Other:	Not reported
Tank Release Detection Other Comment:	Not reported
Tank Release Detection Tank Tightness Testing:	Not reported
Tank Release Detection Vapor Monitoring:	Not reported
Piping Release Detection Automatic Line Leak Detectors:	Not reported
Piping Release Detection Ground Water Monitoring:	Not reported
Piping Release Detection Interstitial Monitoring Double Walled Piping:	Not reported
Piping Release Detection Interstitial Monitoring Second Containment:	Not reported
Piping Release Detection Line Tightness Testing:	Not reported
Piping Release Detection Other:	CHECKED
Piping Release Detection Other Comment:	Not reported
Piping Release Detection Vapor Monitoring:	Not reported
Piping Material Bare Steel:	Not reported
Piping Material Cathodically Protected:	Not reported
Piping Material Copper:	Not reported
Piping Material Double Walled:	Not reported
Piping Material Enviroflex:	Not reported
Piping Material Fiberglass Reinforced Plastic:	Not reported
Piping Material Flexible Piping:	Not reported
Piping Material Galvanized Steel:	Not reported
Piping Material Geo Flex:	Not reported
Piping Material Other:	Not reported
Piping Material Other Comment:	Not reported
Piping Material Unknown:	CHECKED
Piping Type Gravity Fed:	Not reported
Piping Type Has Piping Been Repaired:	Not reported
Piping Type Not Marked on Form:	Not reported
Piping Type Pressure (Remote):	Not reported
Piping Type Suction: No Valve at Tank	Not reported
Piping Type Suction: Valve at Tank	Not reported
Tank Material Asphalt Coated or Bare Steel:	Not reported
Tank Material Cathodically Protected Steel:	Not reported
Tank Material Composite (Steel With Fiberglass):	Not reported
Tank Material Concrete:	Not reported
Tank Material Double Walled:	Not reported
Tank Material Epoxy Coated Steel:	Not reported
Tank Material Excavation Liner:	Not reported
Tank Material Fiberglass Reinforced Plastic:	Not reported
Tank Material Has Tank Been Repaired:	Not reported
Tank Material Lined Interior:	Not reported
Tank Material Other:	CHECKED
Tank Material Description of Other Construction:	Not reported
Tank Material Polyethylene Tank Jacket:	Not reported
Tank Material Unknown:	CHECKED
Latitude:	Not reported
Longitude:	Not reported
Facility Type:	CLOSED
Facility ID:	00042550
Owner Country:	Not reported

Map ID
Direction
Distance
Elevation

MAP FINDINGS

Site

Database(s)

EDR ID Number
EPA ID Number

RIVERTOWN PHASE I LLC (Continued)

U004225658

Owner Name:	RIVERTOWN PHASE I LLC	
Owner Address:	720 OLIVE ST SUITE 2500	
Owner City:	ST LOUIS	
Owner State:	MO	
Owner Zip:	63101	
Owner Contact:	Not reported	
Owner Phone:	Not reported	
Contact:	Hillary B Zimmerman	
Contact Phone:	(314) 621-3400	
Date of Collection:	Not reported	
Accuracy:	Not reported	
Horizontal Datum:	Not reported	
Accuracy Value Unit:	Not reported	
Source:	Not reported	
Point Line Area:	Not reported	
Desc Category:	Not reported	
Method of Collection:	Not reported	
District:	Region 1 - SE Michigan District Office	
Tank ID:	7	
Capacity:	1500	
Tank Status:	Removed from Ground	
Substance:	Gasoline,	
Install Date:	Not reported	
Remove Date:	10/26/2015	
Tank Number:	UTK-140534-15	
Tank Details Compartments:		Not reported
Tank Details Number of Compartments:		Not reported
Tank Release Detection Automatic Tank Gauging:		Not reported
Tank Release Detection Groundwater Monitoring:		Not reported
Impressed Device:		Not reported
Tank Release Detection Inter Monitoring/Second Conatinment:		Not reported
Tank Release Detection Interstitial Monitoring Double Walled Tank/Piping:		Not reported
Tank Release Detection Inventory Control:		Not reported
Tank Release Detection Manual (Static) Tank Gauging:		Not reported
Tank Release Detection Other:		Not reported
Tank Release Detection Other Comment:		Not reported
Tank Release Detection Tank Tightness Testing:		Not reported
Tank Release Detection Vapor Monitoring:		Not reported
Piping Release Detection Automatic Line Leak Detectors:		Not reported
Piping Release Detection Ground Water Monitoring:		Not reported
Piping Release Detection Interstitial Monitoring Double Walled Piping:		Not reported
Piping Release Detection Interstitial Monitoring Second Containment:		Not reported
Piping Release Detection Line Tightness Testing:		Not reported
Piping Release Detection Other:		CHECKED
Piping Release Detection Other Comment:		Not reported
Piping Release Detection Vapor Monitoring:		Not reported
Piping Material Bare Steel:		Not reported
Piping Material Cathodically Protected:		Not reported
Piping Material Copper:		Not reported
Piping Material Double Walled:		Not reported
Piping Material Enviroflex:		Not reported
Piping Material Fiberglass Reinforced Plastic:		Not reported
Piping Material Flexible Piping:		Not reported
Piping Material Galvanized Steel:		Not reported
Piping Material Geo Flex:		Not reported
Piping Material Other:		Not reported
Piping Material Other Comment:		Not reported

Map ID
Direction
Distance
Elevation

MAP FINDINGS

Site

Database(s)

EDR ID Number
EPA ID Number

RIVERTOWN PHASE I LLC (Continued)

U004225658

Piping Material Unknown:	CHECKED
Piping Type Gravity Fed:	Not reported
Piping Type Has Piping Been Repaired:	Not reported
Piping Type Not Marked on Form:	Not reported
Piping Type Pressure (Remote):	Not reported
Piping Type Suction: No Valve at Tank	Not reported
Piping Type Suction: Valve at Tank	Not reported
Tank Material Asphalt Coated or Bare Steel:	CHECKED
Tank Material Cathodically Protected Steel:	Not reported
Tank Material Composite (Steel With Fiberglass):	Not reported
Tank Material Concrete:	Not reported
Tank Material Double Walled:	Not reported
Tank Material Epoxy Coated Steel:	Not reported
Tank Material Excavation Liner:	Not reported
Tank Material Fiberglass Reinforced Plastic:	Not reported
Tank Material Has Tank Been Repaired:	Not reported
Tank Material Lined Interior:	Not reported
Tank Material Other:	CHECKED
Tank Material Description of Other Construction:	Not reported
Tank Material Polyethylene Tank Jacket:	Not reported
Tank Material Unknown:	Not reported
Latitude:	Not reported
Longitude:	Not reported
Facility Type:	CLOSED
Facility ID:	00042550
Owner Country:	Not reported
Owner Name:	RIVERTOWN PHASE I LLC
Owner Address:	720 OLIVE ST SUITE 2500
Owner City:	ST LOUIS
Owner State:	MO
Owner Zip:	63101
Owner Contact:	Not reported
Owner Phone:	Not reported
Contact:	Hillary B Zimmerman
Contact Phone:	(314) 621-3400
Date of Collection:	Not reported
Accuracy:	Not reported
Horizontal Datum:	Not reported
Accuracy Value Unit:	Not reported
Source:	Not reported
Point Line Area:	Not reported
Desc Category:	Not reported
Method of Collection:	Not reported
District:	Region 1 - SE Michigan District Office
Tank ID:	6
Capacity:	10000
Tank Status:	Removed from Ground
Substance:	Gasoline,
Install Date:	Not reported
Remove Date:	10/29/2014
Tank Number:	UTK-139849-15
Tank Details Compartments:	Not reported
Tank Details Number of Compartments:	Not reported
Tank Release Detection Automatic Tank Gauging:	Not reported
Tank Release Detection Groundwater Monitoring:	Not reported
Impressed Device:	Not reported

Map ID
Direction
Distance
Elevation

MAP FINDINGS

Site

Database(s)

EDR ID Number
EPA ID Number

RIVERTOWN PHASE I LLC (Continued)

U004225658

Tank Release Detection Inter Monitoring/Second Conatinment:	Not reported
Tank Release Detection Interstitial Monitoring Double Walled Tank/Piping:	Not reported
Tank Release Detection Inventory Control:	Not reported
Tank Release Detection Manual (Static) Tank Gauging:	Not reported
Tank Release Detection Other:	Not reported
Tank Release Detection Other Comment:	Not reported
Tank Release Detection Tank Tightness Testing:	Not reported
Tank Release Detection Vapor Monitoring:	Not reported
Piping Release Detection Automatic Line Leak Detectors:	Not reported
Piping Release Detection Ground Water Monitoring:	Not reported
Piping Release Detection Interstitial Monitoring Double Walled Piping:	Not reported
Piping Release Detection Interstitial Monitoring Second Containment:	Not reported
Piping Release Detection Line Tightness Testing:	Not reported
Piping Release Detection Other:	CHECKED
Piping Release Detection Other Comment:	Not reported
Piping Release Detection Vapor Monitoring:	Not reported
Piping Material Bare Steel:	Not reported
Piping Material Cathodically Protected:	Not reported
Piping Material Copper:	Not reported
Piping Material Double Walled:	Not reported
Piping Material Enviroflex:	Not reported
Piping Material Fiberglass Reinforced Plastic:	Not reported
Piping Material Flexible Piping:	Not reported
Piping Material Galvanized Steel:	Not reported
Piping Material Geo Flex:	Not reported
Piping Material Other:	Not reported
Piping Material Other Comment:	Not reported
Piping Material Unknown:	CHECKED
Piping Type Gravity Fed:	Not reported
Piping Type Has Piping Been Repaired:	Not reported
Piping Type Not Marked on Form:	Not reported
Piping Type Pressure (Remote):	Not reported
Piping Type Suction: No Valve at Tank	Not reported
Piping Type Suction: Valve at Tank	Not reported
Tank Material Asphalt Coated or Bare Steel:	CHECKED
Tank Material Cathodically Protected Steel:	Not reported
Tank Material Composite (Steel With Fiberglass):	Not reported
Tank Material Concrete:	Not reported
Tank Material Double Walled:	Not reported
Tank Material Epoxy Coated Steel:	Not reported
Tank Material Excavation Liner:	Not reported
Tank Material Fiberglass Reinforced Plastic:	Not reported
Tank Material Has Tank Been Repaired:	Not reported
Tank Material Lined Interior:	Not reported
Tank Material Other:	CHECKED
Tank Material Description of Other Construction:	Not reported
Tank Material Polyethylene Tank Jacket:	Not reported
Tank Material Unknown:	Not reported
Latitude:	Not reported
Longitude:	Not reported
Facility Type:	CLOSED
Facility ID:	00042550
Owner Country:	Not reported
Owner Name:	RIVERTOWN PHASE I LLC
Owner Address:	720 OLIVE ST SUITE 2500
Owner City:	ST LOUIS

Map ID
Direction
Distance
Elevation

MAP FINDINGS

Site

Database(s)

EDR ID Number
EPA ID Number

RIVERTOWN PHASE I LLC (Continued)

U004225658

Owner State:	MO	
Owner Zip:	63101	
Owner Contact:	Not reported	
Owner Phone:	Not reported	
Contact:	Hillary B Zimmerman	
Contact Phone:	(314) 621-3400	
Date of Collection:	Not reported	
Accuracy:	Not reported	
Horizontal Datum:	Not reported	
Accuracy Value Unit:	Not reported	
Source:	Not reported	
Point Line Area:	Not reported	
Desc Category:	Not reported	
Method of Collection:	Not reported	
District:	Region 1 - SE Michigan District Office	
Tank ID:	5	
Capacity:	8300	
Tank Status:	Removed from Ground	
Substance:	Gasoline,	
Install Date:	Not reported	
Remove Date:	10/29/2014	
Tank Number:	UTK-139848-15	
Tank Details Compartments:		Not reported
Tank Details Number of Compartments:		Not reported
Tank Release Detection Automatic Tank Gauging:		Not reported
Tank Release Detection Groundwater Monitoring:		Not reported
Impressed Device:		Not reported
Tank Release Detection Inter Monitoring/Second Conatinment:		Not reported
Tank Release Detection Interstitial Monitoring Double Walled Tank/Piping:		Not reported
Tank Release Detection Inventory Control:		Not reported
Tank Release Detection Manual (Static) Tank Gauging:		Not reported
Tank Release Detection Other:		Not reported
Tank Release Detection Other Comment:		Not reported
Tank Release Detection Tank Tightness Testing:		Not reported
Tank Release Detection Vapor Monitoring:		Not reported
Piping Release Detection Automatic Line Leak Detectors:		Not reported
Piping Release Detection Ground Water Monitoring:		Not reported
Piping Release Detection Interstitial Monitoring Double Walled Piping:		Not reported
Piping Release Detection Interstitial Monitoring Second Containment:		Not reported
Piping Release Detection Line Tightness Testing:		Not reported
Piping Release Detection Other:		CHECKED
Piping Release Detection Other Comment:		Not reported
Piping Release Detection Vapor Monitoring:		Not reported
Piping Material Bare Steel:		Not reported
Piping Material Cathodically Protected:		Not reported
Piping Material Copper:		Not reported
Piping Material Double Walled:		Not reported
Piping Material Enviroflex:		Not reported
Piping Material Fiberglass Reinforced Plastic:		Not reported
Piping Material Flexible Piping:		Not reported
Piping Material Galvanized Steel:		Not reported
Piping Material Geo Flex:		Not reported
Piping Material Other:		Not reported
Piping Material Other Comment:		Not reported
Piping Material Unknown:		CHECKED
Piping Type Gravity Fed:		Not reported
Piping Type Has Piping Been Repaired:		Not reported

Map ID
Direction
Distance
Elevation

MAP FINDINGS

Site

Database(s)

EDR ID Number
EPA ID Number

RIVERTOWN PHASE I LLC (Continued)

U004225658

Piping Type Not Marked on Form:	Not reported
Piping Type Pressure (Remote):	Not reported
Piping Type Suction: No Valve at Tank	Not reported
Piping Type Suction: Valve at Tank	Not reported
Tank Material Asphalt Coated or Bare Steel:	CHECKED
Tank Material Cathodically Protected Steel:	Not reported
Tank Material Composite (Steel With Fiberglass):	Not reported
Tank Material Concrete:	Not reported
Tank Material Double Walled:	Not reported
Tank Material Epoxy Coated Steel:	Not reported
Tank Material Excavation Liner:	Not reported
Tank Material Fiberglass Reinforced Plastic:	Not reported
Tank Material Has Tank Been Repaired:	Not reported
Tank Material Lined Interior:	Not reported
Tank Material Other:	CHECKED
Tank Material Description of Other Construction:	Not reported
Tank Material Polyethylene Tank Jacket:	Not reported
Tank Material Unknown:	Not reported
Latitude:	Not reported
Longitude:	Not reported
Facility Type:	CLOSED
Facility ID:	00042550
Owner Country:	Not reported
Owner Name:	RIVERTOWN PHASE I LLC
Owner Address:	720 OLIVE ST SUITE 2500
Owner City:	ST LOUIS
Owner State:	MO
Owner Zip:	63101
Owner Contact:	Not reported
Owner Phone:	Not reported
Contact:	Hillary B Zimmerman
Contact Phone:	(314) 621-3400
Date of Collection:	Not reported
Accuracy:	Not reported
Horizontal Datum:	Not reported
Accuracy Value Unit:	Not reported
Source:	Not reported
Point Line Area:	Not reported
Desc Category:	Not reported
Method of Collection:	Not reported
District:	Region 1 - SE Michigan District Office
Tank ID:	4
Capacity:	10000
Tank Status:	Removed from Ground
Substance:	Gasoline,
Install Date:	Not reported
Remove Date:	10/27/2014
Tank Number:	UTK-139847-15
Tank Details Compartments:	Not reported
Tank Details Number of Compartments:	Not reported
Tank Release Detection Automatic Tank Gauging:	Not reported
Tank Release Detection Groundwater Monitoring:	Not reported
Impressed Device:	Not reported
Tank Release Detection Inter Monitoring/Second Conatinment:	Not reported
Tank Release Detection Interstitial Monitoring Double Walled Tank/Piping:	Not reported
Tank Release Detection Inventory Control:	Not reported

Map ID
 Direction
 Distance
 Elevation

MAP FINDINGS

Site

Database(s)

EDR ID Number
 EPA ID Number

RIVERTOWN PHASE I LLC (Continued)

U004225658

Tank Release Detection Manual (Static) Tank Gauging:	Not reported
Tank Release Detection Other:	Not reported
Tank Release Detection Other Comment:	Not reported
Tank Release Detection Tank Tightness Testing:	Not reported
Tank Release Detection Vapor Monitoring:	Not reported
Piping Release Detection Automatic Line Leak Detectors:	Not reported
Piping Release Detection Ground Water Monitoring:	Not reported
Piping Release Detection Interstitial Monitoring Double Walled Piping:	Not reported
Piping Release Detection Interstitial Monitoring Second Containment:	Not reported
Piping Release Detection Line Tightness Testing:	Not reported
Piping Release Detection Other:	CHECKED
Piping Release Detection Other Comment:	Not reported
Piping Release Detection Vapor Monitoring:	Not reported
Piping Material Bare Steel:	Not reported
Piping Material Cathodically Protected:	Not reported
Piping Material Copper:	Not reported
Piping Material Double Walled:	Not reported
Piping Material Enviroflex:	Not reported
Piping Material Fiberglass Reinforced Plastic:	Not reported
Piping Material Flexible Piping:	Not reported
Piping Material Galvanized Steel:	Not reported
Piping Material Geo Flex:	Not reported
Piping Material Other:	Not reported
Piping Material Other Comment:	Not reported
Piping Material Unknown:	CHECKED
Piping Type Gravity Fed:	Not reported
Piping Type Has Piping Been Repaired:	Not reported
Piping Type Not Marked on Form:	Not reported
Piping Type Pressure (Remote):	Not reported
Piping Type Suction: No Valve at Tank	Not reported
Piping Type Suction: Valve at Tank	Not reported
Tank Material Asphalt Coated or Bare Steel:	CHECKED
Tank Material Cathodically Protected Steel:	Not reported
Tank Material Composite (Steel With Fiberglass):	Not reported
Tank Material Concrete:	Not reported
Tank Material Double Walled:	Not reported
Tank Material Epoxy Coated Steel:	Not reported
Tank Material Excavation Liner:	Not reported
Tank Material Fiberglass Reinforced Plastic:	Not reported
Tank Material Has Tank Been Repaired:	Not reported
Tank Material Lined Interior:	Not reported
Tank Material Other:	CHECKED
Tank Material Description of Other Construction:	Not reported
Tank Material Polyethylene Tank Jacket:	Not reported
Tank Material Unknown:	Not reported
Latitude:	Not reported
Longitude:	Not reported
Facility Type:	CLOSED
Facility ID:	00042550
Owner Country:	Not reported
Owner Name:	RIVERTOWN PHASE I LLC
Owner Address:	720 OLIVE ST SUITE 2500
Owner City:	ST LOUIS
Owner State:	MO
Owner Zip:	63101
Owner Contact:	Not reported

Map ID
Direction
Distance
Elevation

MAP FINDINGS

Site

Database(s)

EDR ID Number
EPA ID Number

RIVERTOWN PHASE I LLC (Continued)

U004225658

Owner Phone:	Not reported
Contact:	Hillary B Zimmerman
Contact Phone:	(314) 621-3400
Date of Collection:	Not reported
Accuracy:	Not reported
Horizontal Datum:	Not reported
Accuracy Value Unit:	Not reported
Source:	Not reported
Point Line Area:	Not reported
Desc Category:	Not reported
Method of Collection:	Not reported
District:	Region 1 - SE Michigan District Office
Tank ID:	3
Capacity:	1000
Tank Status:	Removed from Ground
Substance:	Gasoline,
Install Date:	Not reported
Remove Date:	10/27/2014
Tank Number:	UTK-139846-15
Tank Details Compartments:	Not reported
Tank Details Number of Compartments:	Not reported
Tank Release Detection Automatic Tank Gauging:	Not reported
Tank Release Detection Groundwater Monitoring:	Not reported
Impressed Device:	Not reported
Tank Release Detection Inter Monitoring/Second Conatinment:	Not reported
Tank Release Detection Interstitial Monitoring Double Walled Tank/Piping:	Not reported
Tank Release Detection Inventory Control:	Not reported
Tank Release Detection Manual (Static) Tank Gauging:	Not reported
Tank Release Detection Other:	Not reported
Tank Release Detection Other Comment:	Not reported
Tank Release Detection Tank Tightness Testing:	Not reported
Tank Release Detection Vapor Monitoring:	Not reported
Piping Release Detection Automatic Line Leak Detectors:	Not reported
Piping Release Detection Ground Water Monitoring:	Not reported
Piping Release Detection Interstitial Monitoring Double Walled Piping:	Not reported
Piping Release Detection Interstitial Monitoring Second Containment:	Not reported
Piping Release Detection Line Tightness Testing:	Not reported
Piping Release Detection Other:	CHECKED
Piping Release Detection Other Comment:	Not reported
Piping Release Detection Vapor Monitoring:	Not reported
Piping Material Bare Steel:	Not reported
Piping Material Cathodically Protected:	Not reported
Piping Material Copper:	Not reported
Piping Material Double Walled:	Not reported
Piping Material Enviroflex:	Not reported
Piping Material Fiberglass Reinforced Plastic:	Not reported
Piping Material Flexible Piping:	Not reported
Piping Material Galvanized Steel:	Not reported
Piping Material Geo Flex:	Not reported
Piping Material Other:	Not reported
Piping Material Other Comment:	Not reported
Piping Material Unknown:	CHECKED
Piping Type Gravity Fed:	Not reported
Piping Type Has Piping Been Repaired:	Not reported
Piping Type Not Marked on Form:	Not reported
Piping Type Pressure (Remote):	Not reported
Piping Type Suction: No Valve at Tank	Not reported

Map ID
 Direction
 Distance
 Elevation

MAP FINDINGS

Site

Database(s)

EDR ID Number
 EPA ID Number

RIVERTOWN PHASE I LLC (Continued)

U004225658

Piping Type Suction: Valve at Tank	Not reported
Tank Material Asphalt Coated or Bare Steel:	CHECKED
Tank Material Cathodically Protected Steel:	Not reported
Tank Material Composite (Steel With Fiberglass):	Not reported
Tank Material Concrete:	Not reported
Tank Material Double Walled:	Not reported
Tank Material Epoxy Coated Steel:	Not reported
Tank Material Excavation Liner:	Not reported
Tank Material Fiberglass Reinforced Plastic:	Not reported
Tank Material Has Tank Been Repaired:	Not reported
Tank Material Lined Interior:	Not reported
Tank Material Other:	CHECKED
Tank Material Description of Other Construction:	Not reported
Tank Material Polyethylene Tank Jacket:	Not reported
Tank Material Unknown:	Not reported
Latitude:	Not reported
Longitude:	Not reported
Facility Type:	CLOSED
Facility ID:	00042550
Owner Country:	Not reported
Owner Name:	RIVERTOWN PHASE I LLC
Owner Address:	720 OLIVE ST SUITE 2500
Owner City:	ST LOUIS
Owner State:	MO
Owner Zip:	63101
Owner Contact:	Not reported
Owner Phone:	Not reported
Contact:	Hillary B Zimmerman
Contact Phone:	(314) 621-3400
Date of Collection:	Not reported
Accuracy:	Not reported
Horizontal Datum:	Not reported
Accuracy Value Unit:	Not reported
Source:	Not reported
Point Line Area:	Not reported
Desc Category:	Not reported
Method of Collection:	Not reported
District:	Region 1 - SE Michigan District Office
Tank ID:	2
Capacity:	1000
Tank Status:	Removed from Ground
Substance:	Gasoline,
Install Date:	Not reported
Remove Date:	10/23/2014
Tank Number:	UTK-139845-15
Tank Details Compartments:	Not reported
Tank Details Number of Compartments:	Not reported
Tank Release Detection Automatic Tank Gauging:	Not reported
Tank Release Detection Groundwater Monitoring:	Not reported
Impressed Device:	Not reported
Tank Release Detection Inter Monitoring/Second Conatinment:	Not reported
Tank Release Detection Interstitial Monitoring Double Walled Tank/Piping:	Not reported
Tank Release Detection Inventory Control:	Not reported
Tank Release Detection Manual (Static) Tank Gauging:	Not reported
Tank Release Detection Other:	Not reported
Tank Release Detection Other Comment:	Not reported

Map ID
 Direction
 Distance
 Elevation

MAP FINDINGS

Site

Database(s)

EDR ID Number
 EPA ID Number

RIVERTOWN PHASE I LLC (Continued)

U004225658

Tank Release Detection Tank Tightness Testing:	Not reported
Tank Release Detection Vapor Monitoring:	Not reported
Piping Release Detection Automatic Line Leak Detectors:	Not reported
Piping Release Detection Ground Water Monitoring:	Not reported
Piping Release Detection Interstitial Monitoring Double Walled Piping:	Not reported
Piping Release Detection Interstitial Monitoring Second Containment:	Not reported
Piping Release Detection Line Tightness Testing:	Not reported
Piping Release Detection Other:	CHECKED
Piping Release Detection Other Comment:	Not reported
Piping Release Detection Vapor Monitoring:	Not reported
Piping Material Bare Steel:	Not reported
Piping Material Cathodically Protected:	Not reported
Piping Material Copper:	Not reported
Piping Material Double Walled:	Not reported
Piping Material Enviroflex:	Not reported
Piping Material Fiberglass Reinforced Plastic:	Not reported
Piping Material Flexible Piping:	Not reported
Piping Material Galvanized Steel:	Not reported
Piping Material Geo Flex:	Not reported
Piping Material Other:	Not reported
Piping Material Other Comment:	Not reported
Piping Material Unknown:	CHECKED
Piping Type Gravity Fed:	Not reported
Piping Type Has Piping Been Repaired:	Not reported
Piping Type Not Marked on Form:	Not reported
Piping Type Pressure (Remote):	Not reported
Piping Type Suction: No Valve at Tank	Not reported
Piping Type Suction: Valve at Tank	Not reported
Tank Material Asphalt Coated or Bare Steel:	CHECKED
Tank Material Cathodically Protected Steel:	Not reported
Tank Material Composite (Steel With Fiberglass):	Not reported
Tank Material Concrete:	Not reported
Tank Material Double Walled:	Not reported
Tank Material Epoxy Coated Steel:	Not reported
Tank Material Excavation Liner:	Not reported
Tank Material Fiberglass Reinforced Plastic:	Not reported
Tank Material Has Tank Been Repaired:	Not reported
Tank Material Lined Interior:	Not reported
Tank Material Other:	CHECKED
Tank Material Description of Other Construction:	Not reported
Tank Material Polyethylene Tank Jacket:	Not reported
Tank Material Unknown:	Not reported
Latitude:	Not reported
Longitude:	Not reported
Facility Type:	CLOSED
Facility ID:	00042550
Owner Country:	Not reported
Owner Name:	RIVERTOWN PHASE I LLC
Owner Address:	720 OLIVE ST SUITE 2500
Owner City:	ST LOUIS
Owner State:	MO
Owner Zip:	63101
Owner Contact:	Not reported
Owner Phone:	Not reported
Contact:	Hillary B Zimmerman
Contact Phone:	(314) 621-3400

Map ID
Direction
Distance
Elevation

MAP FINDINGS

Site

Database(s)

EDR ID Number
EPA ID Number

RIVERTOWN PHASE I LLC (Continued)

U004225658

Date of Collection:	Not reported
Accuracy:	Not reported
Horizontal Datum:	Not reported
Accuracy Value Unit:	Not reported
Source:	Not reported
Point Line Area:	Not reported
Desc Category:	Not reported
Method of Collection:	Not reported
District:	Region 1 - SE Michigan District Office
Tank ID:	1
Capacity:	1000
Tank Status:	Removed from Ground
Substance:	Gasoline,
Install Date:	Not reported
Remove Date:	10/23/2014
Tank Number:	UTK-139844-15
Tank Details Compartments:	Not reported
Tank Details Number of Compartments:	Not reported
Tank Release Detection Automatic Tank Gauging:	Not reported
Tank Release Detection Groundwater Monitoring:	Not reported
Impressed Device:	Not reported
Tank Release Detection Inter Monitoring/Second Conatinment:	Not reported
Tank Release Detection Interstitial Monitoring Double Walled Tank/Piping:	Not reported
Tank Release Detection Inventory Control:	Not reported
Tank Release Detection Manual (Static) Tank Gauging:	Not reported
Tank Release Detection Other:	Not reported
Tank Release Detection Other Comment:	Not reported
Tank Release Detection Tank Tightness Testing:	Not reported
Tank Release Detection Vapor Monitoring:	Not reported
Piping Release Detection Automatic Line Leak Detectors:	Not reported
Piping Release Detection Ground Water Monitoring:	Not reported
Piping Release Detection Interstitial Monitoring Double Walled Piping:	Not reported
Piping Release Detection Interstitial Monitoring Second Containment:	Not reported
Piping Release Detection Line Tightness Testing:	Not reported
Piping Release Detection Other:	CHECKED
Piping Release Detection Other Comment:	Not reported
Piping Release Detection Vapor Monitoring:	Not reported
Piping Material Bare Steel:	Not reported
Piping Material Cathodically Protected:	Not reported
Piping Material Copper:	Not reported
Piping Material Double Walled:	Not reported
Piping Material Enviroflex:	Not reported
Piping Material Fiberglass Reinforced Plastic:	Not reported
Piping Material Flexible Piping:	Not reported
Piping Material Galvanized Steel:	Not reported
Piping Material Geo Flex:	Not reported
Piping Material Other:	Not reported
Piping Material Other Comment:	Not reported
Piping Material Unknown:	CHECKED
Piping Type Gravity Fed:	Not reported
Piping Type Has Piping Been Repaired:	Not reported
Piping Type Not Marked on Form:	Not reported
Piping Type Pressure (Remote):	Not reported
Piping Type Suction: No Valve at Tank	Not reported
Piping Type Suction: Valve at Tank	Not reported
Tank Material Asphalt Coated or Bare Steel:	CHECKED
Tank Material Cathodically Protected Steel:	Not reported

Map ID
 Direction
 Distance
 Elevation

MAP FINDINGS

Site

Database(s)

EDR ID Number
 EPA ID Number

RIVERTOWN PHASE I LLC (Continued)

U004225658

Tank Material Composite (Steel With Fiberglass):	Not reported
Tank Material Concrete:	Not reported
Tank Material Double Walled:	Not reported
Tank Material Epoxy Coated Steel:	Not reported
Tank Material Excavation Liner:	Not reported
Tank Material Fiberglass Reinforced Plastic:	Not reported
Tank Material Has Tank Been Repaired:	Not reported
Tank Material Lined Interior:	Not reported
Tank Material Other:	CHECKED
Tank Material Description of Other Construction:	Not reported
Tank Material Polyethylene Tank Jacket:	Not reported
Tank Material Unknown:	Not reported
Latitude:	Not reported
Longitude:	Not reported

**BX359
 SSE
 < 1/8
 0.103 mi.
 542 ft.**

**RIVERTOWN PHASE I LLC
 1522 WOODBRIDGE ST
 DETROIT, MI 48207
 Site 4 of 7 in cluster BX**

**RCRA NonGen / NLR
 FINDS
 ECHO**

**1000302099
 MID981788318**

**Actual:
 587 ft.**

RCRA NonGen / NLR:

Date form received by agency: 12/16/2015

**Focus Map:
 5**

Facility name:	RIVERTOWN PHASE I LLC
Facility address:	1522 WOODBRIDGE ST DETROIT, MI 48207
EPA ID:	MID981788318
Mailing address:	720 OLIVE ST, SUITE 2500 SAINT LOUIS, MO 63101
Contact:	HILLARY B ZIMMERMAN
Contact address:	Not reported
Contact country:	Not reported
Contact telephone:	314-621-3400
Contact email:	HILLARY.ZIMMERMAN@MCCORMACKBARON.COM
EPA Region:	05
Land type:	Private
Classification:	Non-Generator
Description:	Handler: Non-Generators do not presently generate hazardous waste

Owner/Operator Summary:

Owner/operator name:	RIVERTOWN PHANS I LLC
Owner/operator address:	Not reported
Owner/operator country:	Not reported
Owner/operator telephone:	Not reported
Owner/operator email:	Not reported
Owner/operator fax:	Not reported
Owner/operator extension:	Not reported
Legal status:	Private
Owner/Operator Type:	Owner
Owner/Op start date:	08/19/2015
Owner/Op end date:	Not reported

Owner/operator name:	RIVERTOWN PHANS I LLC
Owner/operator address:	Not reported
	Not reported

Map ID
Direction
Distance
Elevation

MAP FINDINGS

Site

Database(s)

EDR ID Number
EPA ID Number

RIVERTOWN PHASE I LLC (Continued)

1000302099

Owner/operator country: Not reported
Owner/operator telephone: Not reported
Owner/operator email: Not reported
Owner/operator fax: Not reported
Owner/operator extension: Not reported
Legal status: Private
Owner/Operator Type: Operator
Owner/Op start date: 08/19/2015
Owner/Op end date: Not reported

Handler Activities Summary:

U.S. importer of hazardous waste: No
Mixed waste (haz. and radioactive): No
Recycler of hazardous waste: No
Transporter of hazardous waste: No
Treater, storer or disposer of HW: No
Underground injection activity: No
On-site burner exemption: No
Furnace exemption: No
Used oil fuel burner: No
Used oil processor: No
User oil refiner: No
Used oil fuel marketer to burner: No
Used oil Specification marketer: No
Used oil transfer facility: No
Used oil transporter: No

. Waste code: D001
. Waste name: IGNITABLE HAZARDOUS WASTES ARE THOSE WASTES WHICH HAVE A FLASHPOINT OF LESS THAN 140 DEGREES FAHRENHEIT AS DETERMINED BY A PENSKEY-MARTENS CLOSED CUP FLASH POINT TESTER. ANOTHER METHOD OF DETERMINING THE FLASH POINT OF A WASTE IS TO REVIEW THE MATERIAL SAFETY DATA SHEET, WHICH CAN BE OBTAINED FROM THE MANUFACTURER OR DISTRIBUTOR OF THE MATERIAL. LACQUER THINNER IS AN EXAMPLE OF A COMMONLY USED SOLVENT WHICH WOULD BE CONSIDERED AS IGNITABLE HAZARDOUS WASTE.

Historical Generators:

Date form received by agency: 10/16/2015
Site name: RIVERTOWN PHASE I LLC
Classification: Not a generator, verified

. Waste code: D001
. Waste name: IGNITABLE HAZARDOUS WASTES ARE THOSE WASTES WHICH HAVE A FLASHPOINT OF LESS THAN 140 DEGREES FAHRENHEIT AS DETERMINED BY A PENSKEY-MARTENS CLOSED CUP FLASH POINT TESTER. ANOTHER METHOD OF DETERMINING THE FLASH POINT OF A WASTE IS TO REVIEW THE MATERIAL SAFETY DATA SHEET, WHICH CAN BE OBTAINED FROM THE MANUFACTURER OR DISTRIBUTOR OF THE MATERIAL. LACQUER THINNER IS AN EXAMPLE OF A COMMONLY USED SOLVENT WHICH WOULD BE CONSIDERED AS IGNITABLE HAZARDOUS WASTE.

Date form received by agency: 04/28/2015
Site name: ECOMONIC DEVELOPMENT CORP OF THE CITY OF DETROIT
Classification: Not a generator, verified

. Waste code: D001
. Waste name: IGNITABLE HAZARDOUS WASTES ARE THOSE WASTES WHICH HAVE A FLASHPOINT OF

MAP FINDINGS

Site

Database(s)

EDR ID Number
EPA ID Number

RIVERTOWN PHASE I LLC (Continued)

1000302099

LESS THAN 140 DEGREES FAHRENHEIT AS DETERMINED BY A PENSKEY-MARTENS CLOSED CUP FLASH POINT TESTER. ANOTHER METHOD OF DETERMINING THE FLASH POINT OF A WASTE IS TO REVIEW THE MATERIAL SAFETY DATA SHEET, WHICH CAN BE OBTAINED FROM THE MANUFACTURER OR DISTRIBUTOR OF THE MATERIAL. LACQUER THINNER IS AN EXAMPLE OF A COMMONLY USED SOLVENT WHICH WOULD BE CONSIDERED AS IGNITABLE HAZARDOUS WASTE.

Date form received by agency: 10/21/2014

Site name: ECOMONIC DEVELOPMENT CORP OF THE CITY OF DETROIT
Classification: Large Quantity Generator

. Waste code: D001
. Waste name: IGNITABLE HAZARDOUS WASTES ARE THOSE WASTES WHICH HAVE A FLASHPOINT OF LESS THAN 140 DEGREES FAHRENHEIT AS DETERMINED BY A PENSKEY-MARTENS CLOSED CUP FLASH POINT TESTER. ANOTHER METHOD OF DETERMINING THE FLASH POINT OF A WASTE IS TO REVIEW THE MATERIAL SAFETY DATA SHEET, WHICH CAN BE OBTAINED FROM THE MANUFACTURER OR DISTRIBUTOR OF THE MATERIAL. LACQUER THINNER IS AN EXAMPLE OF A COMMONLY USED SOLVENT WHICH WOULD BE CONSIDERED AS IGNITABLE HAZARDOUS WASTE.

Date form received by agency: 12/31/2001

Site name: SEYMOUR CADILLAC
Classification: Not a generator, verified

. Waste code: D001
. Waste name: IGNITABLE HAZARDOUS WASTES ARE THOSE WASTES WHICH HAVE A FLASHPOINT OF LESS THAN 140 DEGREES FAHRENHEIT AS DETERMINED BY A PENSKEY-MARTENS CLOSED CUP FLASH POINT TESTER. ANOTHER METHOD OF DETERMINING THE FLASH POINT OF A WASTE IS TO REVIEW THE MATERIAL SAFETY DATA SHEET, WHICH CAN BE OBTAINED FROM THE MANUFACTURER OR DISTRIBUTOR OF THE MATERIAL. LACQUER THINNER IS AN EXAMPLE OF A COMMONLY USED SOLVENT WHICH WOULD BE CONSIDERED AS IGNITABLE HAZARDOUS WASTE.

Date form received by agency: 10/09/1986

Site name: SEYMOUR CADILLAC
Classification: Small Quantity Generator

. Waste code: D001
. Waste name: IGNITABLE HAZARDOUS WASTES ARE THOSE WASTES WHICH HAVE A FLASHPOINT OF LESS THAN 140 DEGREES FAHRENHEIT AS DETERMINED BY A PENSKEY-MARTENS CLOSED CUP FLASH POINT TESTER. ANOTHER METHOD OF DETERMINING THE FLASH POINT OF A WASTE IS TO REVIEW THE MATERIAL SAFETY DATA SHEET, WHICH CAN BE OBTAINED FROM THE MANUFACTURER OR DISTRIBUTOR OF THE MATERIAL. LACQUER THINNER IS AN EXAMPLE OF A COMMONLY USED SOLVENT WHICH WOULD BE CONSIDERED AS IGNITABLE HAZARDOUS WASTE.

Violation Status: No violations found

Evaluation Action Summary:

Evaluation date: 10/30/2014
Evaluation: COMPLIANCE EVALUATION INSPECTION ON-SITE
Area of violation: Not reported
Date achieved compliance: Not reported
Evaluation lead agency: State

FINDS:

Map ID
Direction
Distance
Elevation

MAP FINDINGS

Site

Database(s)

EDR ID Number
EPA ID Number

RIVERTOWN PHASE I LLC (Continued)

1000302099

Registry ID: 110003623053

Environmental Interest/Information System

RCRAInfo is a national information system that supports the Resource Conservation and Recovery Act (RCRA) program through the tracking of events and activities related to facilities that generate, transport, and treat, store, or dispose of hazardous waste. RCRAInfo allows RCRA program staff to track the notification, permit, compliance, and corrective action activities required under RCRA.

[Click this hyperlink](#) while viewing on your computer to access additional FINDS: detail in the EDR Site Report.

ECHO:

Envid: 1000302099
Registry ID: 110003623053
DFR URL: <http://echo.epa.gov/detailed-facility-report?fid=110003623053>

360
SSE
< 1/8
0.104 mi.
551 ft.

TECHNICOM GROUP
1940 WOODBRIDGE ST
DETROIT, MI 48207

RCRA NonGen / NLR
FINDS
ECHO

1001202460
MIR000026971

Actual:
589 ft.
Focus Map:
5

RCRA NonGen / NLR:
Date form received by agency: 12/31/2001
Facility name: TECHNICOM GROUP
Facility address: 1940 WOODBRIDGE ST
DETROIT, MI 48207
EPA ID: MIR000026971
Contact: MICHAEL LEONARD
Contact address: 1940 WOODBRIDGE ST
DETROIT, MI 48207
Contact country: US
Contact telephone: 313-259-8270
Contact email: Not reported
EPA Region: 05
Classification: Non-Generator
Description: Handler: Non-Generators do not presently generate hazardous waste

Owner/Operator Summary:

Owner/operator name: NO ACTIVE O/OP AS NOT GENERATING WASTE
Owner/operator address: Not reported
Owner/operator country: Not reported
Owner/operator telephone: Not reported
Owner/operator email: Not reported
Owner/operator fax: Not reported
Owner/operator extension: Not reported
Legal status: Private
Owner/Operator Type: Operator
Owner/Op start date: 01/01/2002
Owner/Op end date: Not reported
Owner/operator name: NO ACTIVE O/OP AS NOT GENERATING WASTE
Owner/operator address: Not reported

Map ID
Direction
Distance
Elevation

MAP FINDINGS

Site

Database(s)

EDR ID Number
EPA ID Number

TECHNICOM GROUP (Continued)

1001202460

Owner/operator country: Not reported
Owner/operator telephone: Not reported
Owner/operator email: Not reported
Owner/operator fax: Not reported
Owner/operator extension: Not reported
Legal status: Private
Owner/Operator Type: Owner
Owner/Op start date: 01/01/2002
Owner/Op end date: Not reported

Handler Activities Summary:

U.S. importer of hazardous waste: No
Mixed waste (haz. and radioactive): No
Recycler of hazardous waste: No
Transporter of hazardous waste: No
Treater, storer or disposer of HW: No
Underground injection activity: No
On-site burner exemption: No
Furnace exemption: No
Used oil fuel burner: No
Used oil processor: No
User oil refiner: No
Used oil fuel marketer to burner: No
Used oil Specification marketer: No
Used oil transfer facility: No
Used oil transporter: No

. Waste code: D001

. Waste name: IGNITABLE HAZARDOUS WASTES ARE THOSE WASTES WHICH HAVE A FLASHPOINT OF LESS THAN 140 DEGREES FAHRENHEIT AS DETERMINED BY A PENSKEY-MARTENS CLOSED CUP FLASH POINT TESTER. ANOTHER METHOD OF DETERMINING THE FLASH POINT OF A WASTE IS TO REVIEW THE MATERIAL SAFETY DATA SHEET, WHICH CAN BE OBTAINED FROM THE MANUFACTURER OR DISTRIBUTOR OF THE MATERIAL. LACQUER THINNER IS AN EXAMPLE OF A COMMONLY USED SOLVENT WHICH WOULD BE CONSIDERED AS IGNITABLE HAZARDOUS WASTE.

Historical Generators:

Date form received by agency: 08/19/1997
Site name: TECHNICOM GROUP
Classification: Small Quantity Generator

. Waste code: D001

. Waste name: IGNITABLE HAZARDOUS WASTES ARE THOSE WASTES WHICH HAVE A FLASHPOINT OF LESS THAN 140 DEGREES FAHRENHEIT AS DETERMINED BY A PENSKEY-MARTENS CLOSED CUP FLASH POINT TESTER. ANOTHER METHOD OF DETERMINING THE FLASH POINT OF A WASTE IS TO REVIEW THE MATERIAL SAFETY DATA SHEET, WHICH CAN BE OBTAINED FROM THE MANUFACTURER OR DISTRIBUTOR OF THE MATERIAL. LACQUER THINNER IS AN EXAMPLE OF A COMMONLY USED SOLVENT WHICH WOULD BE CONSIDERED AS IGNITABLE HAZARDOUS WASTE.

Violation Status: No violations found

FINDS:

Registry ID: 110003702761

Map ID
 Direction
 Distance
 Elevation

MAP FINDINGS

Site

Database(s)

EDR ID Number
 EPA ID Number

TECHNICOM GROUP (Continued)

1001202460

Environmental Interest/Information System

RCRAInfo is a national information system that supports the Resource Conservation and Recovery Act (RCRA) program through the tracking of events and activities related to facilities that generate, transport, and treat, store, or dispose of hazardous waste. RCRAInfo allows RCRA program staff to track the notification, permit, compliance, and corrective action activities required under RCRA.

[Click this hyperlink](#) while viewing on your computer to access additional FINDS: detail in the EDR Site Report.

ECHO:

Envid: 1001202460
 Registry ID: 110003702761
 DFR URL: <http://echo.epa.gov/detailed-facility-report?fid=110003702761>

361
 SSE
 < 1/8
 0.105 mi.
 552 ft.

DUROCHER ALF B
2154 E WOODBRIDGE
DETROIT, MI

EDR Hist Auto **1009489511**
N/A

Actual: EDR Hist Auto
590 ft.

Focus Map: Year: Name: Type:
 5 1931 DUROCHER ALF B AUTOMOBILE REPAIRING

BK362
 SSE
 < 1/8
 0.105 mi.
 554 ft.

WOODBIDGE GARAGE
2144 E WOODBRIDGE
DETROIT, MI

EDR Hist Auto **1009489487**
N/A

Site 6 of 6 in cluster BK

Actual: EDR Hist Auto
590 ft.

Focus Map: Year: Name: Type:
 5 1926 WOODBRIDGE GARAGE AUTOMOBILE GARAGES
 1931 WOODBRIDGE GARAGE AUTOMOBILE REPAIRING
 1931 WOODBRIDGE GARAGE AUTOMOBILE GARAGES
 1935 WOODBRIDGE GARAGE AUTOMOBILE GARAGES
 1940 WOODBRIDGE GARAGE AUTOMOBILE GARAGES

BX363
 SSE
 < 1/8
 0.105 mi.
 556 ft.

WOLVERINE TOOL
1480 WOODBRIDGE ST
DETROIT, MI 48207

RCRA-CESQG **1004723585**
FINDS **MID985628924**
ECHO

Site 5 of 7 in cluster BX

Actual: RCRA-CESQG:
586 ft. Date form received by agency: 11/20/1991

Focus Map: Facility name: WOLVERINE TOOL
 5 Facility address: 1480 WOODBRIDGE ST
 DETROIT, MI 48207

Map ID
Direction
Distance
Elevation

MAP FINDINGS

Site

Database(s)

EDR ID Number
EPA ID Number

WOLVERINE TOOL (Continued)

1004723585

EPA ID: MID985628924
Contact: NORMAN GRENZKE
Contact address: 1480 WOODBRIDGE ST
DETROIT, MI 48207
Contact country: US
Contact telephone: 313-259-0330
Contact email: Not reported
EPA Region: 05
Classification: Conditionally Exempt Small Quantity Generator
Description: Handler: generates 100 kg or less of hazardous waste per calendar month, and accumulates 1000 kg or less of hazardous waste at any time; or generates 1 kg or less of acutely hazardous waste per calendar month, and accumulates at any time: 1 kg or less of acutely hazardous waste; or 100 kg or less of any residue or contaminated soil, waste or other debris resulting from the cleanup of a spill, into or on any land or water, of acutely hazardous waste; or generates 100 kg or less of any residue or contaminated soil, waste or other debris resulting from the cleanup of a spill, into or on any land or water, of acutely hazardous waste during any calendar month, and accumulates at any time: 1 kg or less of acutely hazardous waste; or 100 kg or less of any residue or contaminated soil, waste or other debris resulting from the cleanup of a spill, into or on any land or water, of acutely hazardous waste

Owner/Operator Summary:

Owner/operator name: GRENZKE GEORGE
Owner/operator address: Not reported
Not reported
Owner/operator country: Not reported
Owner/operator telephone: Not reported
Owner/operator email: Not reported
Owner/operator fax: Not reported
Owner/operator extension: Not reported
Legal status: Private
Owner/Operator Type: Operator
Owner/Op start date: 01/01/1970
Owner/Op end date: Not reported

Owner/operator name: GRENZKE GEORGE
Owner/operator address: Not reported
Not reported
Owner/operator country: Not reported
Owner/operator telephone: Not reported
Owner/operator email: Not reported
Owner/operator fax: Not reported
Owner/operator extension: Not reported
Legal status: Private
Owner/Operator Type: Owner
Owner/Op start date: 01/01/1970
Owner/Op end date: Not reported

Handler Activities Summary:

U.S. importer of hazardous waste: No
Mixed waste (haz. and radioactive): No
Recycler of hazardous waste: No
Transporter of hazardous waste: No

Map ID
Direction
Distance
Elevation

MAP FINDINGS

Site

Database(s)

EDR ID Number
EPA ID Number

WOLVERINE TOOL (Continued)

1004723585

Treater, storer or disposer of HW: No
Underground injection activity: No
On-site burner exemption: No
Furnace exemption: No
Used oil fuel burner: No
Used oil processor: No
Used oil refiner: No
Used oil fuel marketer to burner: No
Used oil Specification marketer: No
Used oil transfer facility: No
Used oil transporter: No

. Waste code: D001

. Waste name: IGNITABLE HAZARDOUS WASTES ARE THOSE WASTES WHICH HAVE A FLASHPOINT OF LESS THAN 140 DEGREES FAHRENHEIT AS DETERMINED BY A PENSKEY-MARTENS CLOSED CUP FLASH POINT TESTER. ANOTHER METHOD OF DETERMINING THE FLASH POINT OF A WASTE IS TO REVIEW THE MATERIAL SAFETY DATA SHEET, WHICH CAN BE OBTAINED FROM THE MANUFACTURER OR DISTRIBUTOR OF THE MATERIAL. LACQUER THINNER IS AN EXAMPLE OF A COMMONLY USED SOLVENT WHICH WOULD BE CONSIDERED AS IGNITABLE HAZARDOUS WASTE.

Violation Status: No violations found

FINDS:

Registry ID: 110003665579

Environmental Interest/Information System

RCRAInfo is a national information system that supports the Resource Conservation and Recovery Act (RCRA) program through the tracking of events and activities related to facilities that generate, transport, and treat, store, or dispose of hazardous waste. RCRAInfo allows RCRA program staff to track the notification, permit, compliance, and corrective action activities required under RCRA.

[Click this hyperlink](#) while viewing on your computer to access additional FINDS: detail in the EDR Site Report.

ECHO:

Envid: 1004723585
Registry ID: 110003665579
DFR URL: <http://echo.epa.gov/detailed-facility-report?fid=110003665579>

BX364
SSE
< 1/8
0.105 mi.
556 ft.

DETROIT MUNICIPAL CREDIT UNION
1480 EAST WOODBRIDGE
DETROIT, MI
Site 6 of 7 in cluster BX

MI INVENTORY S114031647
N/A

Actual:
586 ft.

INVENTORY:
Bea Number: Not reported
Township: Detroit
District: Southeast MI
Data Source: Part 201
Latitude: 42.33409
Longitude: -83.03057

Focus Map:
5

MAP FINDINGS

Map ID			EDR ID Number
Direction			EPA ID Number
Distance			
Elevation	Site	Database(s)	

BL365 WSW < 1/8 0.106 mi. 558 ft.	THOMAS GARAGE 344 E LARNED DETROIT, MI Site 9 of 10 in cluster BL Actual: EDR Hist Auto 599 ft. Focus Map: Year: Name: Type: 5 1926 THOMAS GARAGE AUTOMOBILE GARAGES	EDR Hist Auto 1009491187 N/A
---	---	---

366 NNW < 1/8 0.106 mi. 562 ft.	631 ORLEANS STREET 631 ORLEANS STREET WAYNE (County), MI 48207 Actual: INVENTORY: 588 ft. Bea Number: 201707498LV Focus Map: Township: Detroit 5 District: Southeast MI Data Source: BEA Latitude: Not reported Longitude: Not reported	MI INVENTORY S120852322 N/A
---	---	--

BL367 WSW < 1/8 0.107 mi. 565 ft.	TUCKER S GARAGE 340 E LARNED DETROIT, MI Site 10 of 10 in cluster BL Actual: EDR Hist Auto 599 ft. Focus Map: Year: Name: Type: 5 1926 THOMAS GARAGE AUTOMOBILE GARAGES 1931 FISHER GARAGE AUTOMOBILE REPAIRING 1935 FISHER GARAGE AUTOMOBILE GARAGES 1940 TUCKER S GARAGE AUTOMOBILE REPAIRING	EDR Hist Auto 1009491130 N/A
---	---	---

BO368 SSE < 1/8 0.108 mi. 569 ft.	3150 EAST WOODBRIDGE STREET 3150 WOODBRIDGE ST DETROIT, MI 48207 Site 2 of 3 in cluster BO Actual: UST: 588 ft. Facility Type: ACTIVE Focus Map: Facility ID: 00042597 6 Owner Country: Not reported Owner Name: PRESBYTERIAN VILLAGES OF MICHIGAN INC Owner Address: 26200 LASHES RD SUITE 300 Owner City: SOUTHFIELD Owner State: MI Owner Zip: 48033-7157 Owner Contact: Not reported Owner Phone: Not reported Contact: Brian Carnaghi	MI UST U004228005 N/A
---	---	--

Map ID
Direction
Distance
Elevation

MAP FINDINGS

Site

Database(s)

EDR ID Number
EPA ID Number

3150 EAST WOODBRIDGE STREET (Continued)

U004228005

Contact Phone:	(248) 281-2020	
Date of Collection:	Not reported	
Accuracy:	Not reported	
Horizontal Datum:	Not reported	
Accuracy Value Unit:	Not reported	
Source:	Not reported	
Point Line Area:	Not reported	
Desc Category:	Not reported	
Method of Collection:	Not reported	
District:	Region 1 - SE Michigan District Office	
Tank ID:	1	
Capacity:	1000	
Tank Status:	Temporarily out of Use	
Substance:	Gasoline,	
Install Date:	Not reported	
Remove Date:	Not reported	
Tank Number:	UTK-140260-15	
Tank Details Compartments:		Not reported
Tank Details Number of Compartments:		Not reported
Tank Release Detection Automatic Tank Gauging:		Not reported
Tank Release Detection Groundwater Monitoring:		Not reported
Impressed Device:		Not reported
Tank Release Detection Inter Monitoring/Second Conatinment:		Not reported
Tank Release Detection Interstitial Monitoring Double Walled Tank/Piping:		Not reported
Tank Release Detection Inventory Control:		Not reported
Tank Release Detection Manual (Static) Tank Gauging:		Not reported
Tank Release Detection Other:		Not reported
Tank Release Detection Other Comment:		Not reported
Tank Release Detection Tank Tightness Testing:		Not reported
Tank Release Detection Vapor Monitoring:		Not reported
Piping Release Detection Automatic Line Leak Detectors:		Not reported
Piping Release Detection Ground Water Monitoring:		Not reported
Piping Release Detection Interstitial Monitoring Double Walled Piping:		Not reported
Piping Release Detection Interstitial Monitoring Second Containment:		Not reported
Piping Release Detection Line Tightness Testing:		Not reported
Piping Release Detection Other:		CHECKED
Piping Release Detection Other Comment:		Not reported
Piping Release Detection Vapor Monitoring:		Not reported
Piping Material Bare Steel:		Not reported
Piping Material Cathodically Protected:		Not reported
Piping Material Copper:		Not reported
Piping Material Double Walled:		Not reported
Piping Material Enviroflex:		Not reported
Piping Material Fiberglass Reinforced Plastic:		Not reported
Piping Material Flexible Piping:		Not reported
Piping Material Galvanized Steel:		Not reported
Piping Material Geo Flex:		Not reported
Piping Material Other:		Not reported
Piping Material Other Comment:		Not reported
Piping Material Unknown:		CHECKED
Piping Type Gravity Fed:		Not reported
Piping Type Has Piping Been Repaired:		Not reported
Piping Type Not Marked on Form:		Not reported
Piping Type Pressure (Remote):		Not reported
Piping Type Suction: No Valve at Tank		Not reported
Piping Type Suction: Valve at Tank		Not reported
Tank Material Asphalt Coated or Bare Steel:		Not reported

Map ID
Direction
Distance
Elevation

MAP FINDINGS

Site

Database(s)

EDR ID Number
EPA ID Number

3150 EAST WOODBRIDGE STREET (Continued)

U004228005

Tank Material Cathodically Protected Steel:	Not reported
Tank Material Composite (Steel With Fiberglass):	Not reported
Tank Material Concrete:	Not reported
Tank Material Double Walled:	Not reported
Tank Material Epoxy Coated Steel:	Not reported
Tank Material Excavation Liner:	Not reported
Tank Material Fiberglass Reinforced Plastic:	Not reported
Tank Material Has Tank Been Repaired:	Not reported
Tank Material Lined Interior:	Not reported
Tank Material Other:	CHECKED
Tank Material Description of Other Construction:	Not reported
Tank Material Polyethylene Tank Jacket:	Not reported
Tank Material Unknown:	CHECKED
Latitude:	Not reported
Longitude:	Not reported

BO369
SSE
< 1/8
0.108 mi.
569 ft.

PRESBYTERIAN VILLAGE OF MI
3150 WOODBRIDGE ST
DETROIT, MI 48207
Site 3 of 3 in cluster BO

RCRA NonGen / NLR **1017787022**
FINDS **MIK100820141**
ECHO

Actual:
588 ft.

RCRA NonGen / NLR:

Date form received by agency: 04/29/2015

Focus Map:
6

Facility name: PRESBYTERIAN VILLAGE OF MI
Facility address: 3150 WOODBRIDGE ST
DETROIT, MI 48207

EPA ID: MIK100820141
Contact: NATHAN KEUP
Contact address: Not reported
Not reported
Contact country: Not reported
Contact telephone: 248-281-2055
Contact email: NKEUP@PVM.ORG
EPA Region: 05
Classification: Non-Generator
Description: Handler: Non-Generators do not presently generate hazardous waste

Owner/Operator Summary:

Owner/operator name: PRESBYTERIAN VILLAGE OF MI
Owner/operator address: Not reported
Not reported
Owner/operator country: Not reported
Owner/operator telephone: Not reported
Owner/operator email: Not reported
Owner/operator fax: Not reported
Owner/operator extension: Not reported
Legal status: Private
Owner/Operator Type: Owner
Owner/Op start date: 04/01/2015
Owner/Op end date: Not reported

Owner/operator name: PRESBYTERIAN VILLAGE OF MI
Owner/operator address: Not reported
Not reported
Owner/operator country: Not reported
Owner/operator telephone: Not reported

Map ID
Direction
Distance
Elevation

MAP FINDINGS

Site

Database(s)

EDR ID Number
EPA ID Number

PRESBYTERIAN VILLAGE OF MI (Continued)

1017787022

Owner/operator email: Not reported
Owner/operator fax: Not reported
Owner/operator extension: Not reported
Legal status: Private
Owner/Operator Type: Operator
Owner/Op start date: 04/01/2015
Owner/Op end date: Not reported

Handler Activities Summary:

U.S. importer of hazardous waste: No
Mixed waste (haz. and radioactive): No
Recycler of hazardous waste: No
Transporter of hazardous waste: No
Treater, storer or disposer of HW: No
Underground injection activity: No
On-site burner exemption: No
Furnace exemption: No
Used oil fuel burner: No
Used oil processor: No
User oil refiner: No
Used oil fuel marketer to burner: No
Used oil Specification marketer: No
Used oil transfer facility: No
Used oil transporter: No

. Waste code: D001

. Waste name: IGNITABLE HAZARDOUS WASTES ARE THOSE WASTES WHICH HAVE A FLASHPOINT OF LESS THAN 140 DEGREES FAHRENHEIT AS DETERMINED BY A PENSKY-MARTENS CLOSED CUP FLASH POINT TESTER. ANOTHER METHOD OF DETERMINING THE FLASH POINT OF A WASTE IS TO REVIEW THE MATERIAL SAFETY DATA SHEET, WHICH CAN BE OBTAINED FROM THE MANUFACTURER OR DISTRIBUTOR OF THE MATERIAL. LACQUER THINNER IS AN EXAMPLE OF A COMMONLY USED SOLVENT WHICH WOULD BE CONSIDERED AS IGNITABLE HAZARDOUS WASTE.

Violation Status: No violations found

FINDS:

Registry ID: 110064380566

Environmental Interest/Information System

RCRAInfo is a national information system that supports the Resource Conservation and Recovery Act (RCRA) program through the tracking of events and activities related to facilities that generate, transport, and treat, store, or dispose of hazardous waste. RCRAInfo allows RCRA program staff to track the notification, permit, compliance, and corrective action activities required under RCRA.

[Click this hyperlink](#) while viewing on your computer to access additional FINDS: detail in the EDR Site Report.

ECHO:

Envid: 1017787022
Registry ID: 110064380566
DFR URL: <http://echo.epa.gov/detailed-facility-report?fid=110064380566>

MAP FINDINGS

Map ID			
Direction			
Distance			EDR ID Number
Elevation	Site	Database(s)	EPA ID Number

BY370 IDEAL FAMILY LAUNDRY EDR Hist Cleaner 1009481614
NNW 557 JEFFERSON CT N/A
< 1/8 DETROIT, MI
0.110 mi.
580 ft. Site 1 of 6 in cluster BY

Actual: EDR Hist Cleaner
595 ft.

Focus Map:	Year:	Name:	Type:
6	1935	IDEAL FAMILY LAUNDRY	LAUNDRIES-STEAM
	1940	IDEAL FAMILY LAUNDRY	LAUNDRIES-STEAM

BY371 PALMER OTTO J EDR Hist Auto 1009493290
NNW 557 JEFFERSON CT N/A
< 1/8 DETROIT, MI
0.110 mi.
580 ft. Site 2 of 6 in cluster BY

Actual: EDR Hist Auto
595 ft.

Focus Map:	Year:	Name:	Type:
6	1926	PALMER OTTO J	AUTOMOBILE GARAGES

BY372 PALMER OTTO J EDR Hist Auto 1009493289
NNW 557 JEFF CT N/A
< 1/8 DETROIT, MI
0.110 mi.
580 ft. Site 3 of 6 in cluster BY

Actual: EDR Hist Auto
595 ft.

Focus Map:	Year:	Name:	Type:
6	1931	PALMER OTTO J	AUTOMOBILE GARAGES

BY373 CONGRESS WET WASH LAUNDRY EDR Hist Cleaner 1009481613
NNW 557 JEFF CT N/A
< 1/8 DETROIT, MI
0.110 mi.
580 ft. Site 4 of 6 in cluster BY

Actual: EDR Hist Cleaner
595 ft.

Focus Map:	Year:	Name:	Type:
6	1931	CONGRESS WET WASH LAUNDRY	LAUNDRIES-STEAM

BZ374 LOUIS GARAGE EDR Hist Auto 1009490996
WSW 330 E LARNED N/A
< 1/8 DETROIT, MI
0.110 mi.
582 ft. Site 1 of 5 in cluster BZ

Actual: EDR Hist Auto
599 ft.

Focus Map:	Year:	Name:	Type:
5	1940	LOUIS GARAGE	AUTOMOBILE REPAIRING

MAP FINDINGS

Map ID
 Direction
 Distance
 Elevation

Site

Database(s)

EDR ID Number
 EPA ID Number

BX375 EAST RIVERFRONT DEVELOPMENT (PROPOSED) MI INVENTORY S114031859
SSE 1500,1520,1522,1568,1570,1578,1580 WOODBRIDGE,&1503,1515,157
< 1/8 WAYNE (County), MI 48207 N/A
0.111 mi.
584 ft. Site 7 of 7 in cluster BX

Actual: INVENTORY:
586 ft. Bea Number: 201305619LV
Focus Map: Township: Detroit
5 District: Southeast MI
 Data Source: BEA
 Latitude: 42.33411
 Longitude: -83.02929

BZ376 DOWNTOWN PROPERTIES INC EDR Hist Auto 1020408512
WSW 328 W LARNED N/A
< 1/8 DETROIT, MI 48226
0.111 mi.
585 ft. Site 2 of 5 in cluster BZ

Actual: EDR Hist Auto
599 ft.

Focus Map:	Year:	Name:	Type:
5	1969	DOWNTOWN PROPERTIES INC	Gasoline Service Stations
	1970	DOWNTOWN PROPERTIES INC	Gasoline Service Stations
	1971	DOWNTOWN PROPERTIES INC	Gasoline Service Stations

BZ377 MILLENDER CENTER PARKING GARAGE MI AST A100446316
WSW 331 E LARNED N/A
< 1/8 DETROIT, MI 48226
0.112 mi.
591 ft. Site 3 of 5 in cluster BZ

Actual: AST:
599 ft. Facility ID: 81084431
Focus Map: Facility Phone: Not reported
5 Owner Name: Not reported
 Owner Address: Not reported
 Owner City,St,Zip: Not reported
 Owner County: Not reported
 Owner Contact: Not reported
 Owner Telephone: Not reported
 District: Not reported
 Contact: Not reported
 List Status: Abovegroun
 Date of Collection: Not reported
 Accuracy: Not reported
 Source: Not reported
 Point Line Area: Not reported
 Description Category: Not reported
 Method of Collection: Not reported
 Horizontal Datum: Not reported
 Latitude: Not reported
 Longitude: Not reported

Tank Id: ATK-137548-15
 Tank Status: Inactive
 Capacity (in gallons): Not reported

Map ID
Direction
Distance
Elevation

MAP FINDINGS

Site

Database(s)

EDR ID Number
EPA ID Number

MILLENDER CENTER PARKING GARAGE (Continued)

A100446316

Installation Date: Not reported
Substance Stored: Not reported
Removed/Closed Date: Not reported

Tank Id: ATK-137547-15
Tank Status: Inactive
Capacity (in gallons): Not reported
Installation Date: Not reported
Substance Stored: Not reported
Removed/Closed Date: Not reported

CA378 EAST RIVERFRONT DEVELOPMENT (PROPOSED)
SSE 1803, 1815, AND 1831 FRANKLIN
< 1/8 WAYNE (County), MI 48207
0.113 mi.
595 ft. Site 1 of 7 in cluster CA

MI INVENTORY S114031861
N/A

Actual: INVENTORY:
585 ft. Bea Number: 201305618LV
Focus Map: Township: Detroit
5 District: Southeast MI
Data Source: BEA
Latitude: 42.33458
Longitude: -83.02798

CA379 EAST RIVERFRONT DEVELOPMENT (PROPOSED)
SSE 1803, 1815, AND 1831 FRANKLIN
< 1/8 DETROIT, MI 48207
0.113 mi.
595 ft. Site 2 of 7 in cluster CA

MI BEA S113828152
N/A

Actual: BEA:
585 ft. Secondary Address: Not reported
Focus Map: BEA Number: 5618
5 District: Southeast MI
Date Received: 06/19/2013
Submitter Name: Rivertown Phase I, LLC
Petition Determination: No Request
Petition Disclosure: 0
Category: Not reported
Determination 20107A: No Request
Reviewer: thorntop
Division Assigned: RRD

MAP FINDINGS

Map ID			EDR ID Number
Direction			EPA ID Number
Distance			
Elevation	Site	Database(s)	

BZ380 WSW < 1/8 0.114 mi. 600 ft.	LEE FON 317 E LARNED DETROIT, MI Site 4 of 5 in cluster BZ EDR Hist Cleaner	EDR Hist Cleaner	1009479739 N/A
Actual: 599 ft.	Year: Name: 1926 LEE FON	Type: LAUNDRIES	
Focus Map: 5			

BT381 WSW < 1/8 0.114 mi. 603 ft.	A-1 AUTO TOP CO 330 JEFFERSON AVE E DETROIT, MI Site 3 of 5 in cluster BT EDR Hist Auto	EDR Hist Auto	1009490998 N/A
Actual: 600 ft.	Year: Name: 1921 A-1 AUTO TOP CO	Type: AUTOMOBILE REPAIRING	
Focus Map: 5			

CB382 NE < 1/8 0.115 mi. 607 ft.	BROSSY L C DYEING CO 7885 E JEFF AVE DETROIT, MI Site 1 of 2 in cluster CB EDR Hist Cleaner	EDR Hist Cleaner	1009482941 N/A
Actual: 595 ft.	Year: Name: 1931 BROSSY L C DYEING CO 1931 BROSSY L C DYEING CO	Type: DYERS AND CLEANERS CLEANERS AND DYERS	
Focus Map: 2			

CA383 SSE < 1/8 0.115 mi. 607 ft.	CITY OF DETROIT 1815 FRANKLIN ST DETROIT, MI 48207 Site 3 of 7 in cluster CA LUST: Facility ID: 00042551 Source: Not reported Owner Name: Economic Development Corp/City of Detroit Owner Address: 500 Griswold St Ste 2200 Owner City,St,Zip: Detroit, MI 48226 Owner Contact: Not reported Owner Phone: (313) 237-4605 Country: USA District: Southeast MI Site Name: City of Detroit Latitude: Not reported Longitude: Not reported Date of Collection: Not reported Method of Collection: Not reported Accuracy: Not reported Accuracy Value Unit: Not reported	MI LUST MI UST	U004225659 N/A
Actual: 584 ft.			
Focus Map: 5			

Map ID
Direction
Distance
Elevation

MAP FINDINGS

Site

Database(s)

EDR ID Number
EPA ID Number

CITY OF DETROIT (Continued)

U004225659

Horizontal Data: Not reported
Point Line Area: Not reported
Desc Category: Not reported

Leak Number: C-0185-14
Release Date: 11/03/2014
Substance Released: Gasoline
Release Status: Closed
Release Closed Date: 04/08/2015

UST:

Facility Type: CLOSED
Facility ID: 00042551
Owner Country: Not reported
Owner Name: ECONOMIC DEVELOPMENT CORP/CITY OF DETROIT
Owner Address: 500 GRISWOLD ST STE 2200
Owner City: DETROIT
Owner State: MI
Owner Zip: 48226
Owner Contact: Not reported
Owner Phone: Not reported
Contact: Cleveland Dailey
Contact Phone: (313) 237-4505
Date of Collection: Not reported
Accuracy: Not reported
Horizontal Datum: Not reported
Accuracy Value Unit: Not reported
Source: Not reported
Point Line Area: Not reported
Desc Category: Not reported
Method of Collection: Not reported
District: Region 1 - SE Michigan District Office
Tank ID: 1
Capacity: 8000
Tank Status: Removed from Ground
Substance: Gasoline,
Install Date: Not reported
Remove Date: 10/27/2014
Tank Number: UTK-139850-15

Tank Details Compartments: Not reported
Tank Details Number of Compartments: Not reported
Tank Release Detection Automatic Tank Gauging: Not reported
Tank Release Detection Groundwater Monitoring: Not reported
Impressed Device: Not reported
Tank Release Detection Inter Monitoring/Second Conatinment: Not reported
Tank Release Detection Interstitial Monitoring Double Walled Tank/Piping: Not reported
Tank Release Detection Inventory Control: Not reported
Tank Release Detection Manual (Static) Tank Gauging: Not reported
Tank Release Detection Other: Not reported
Tank Release Detection Other Comment: Not reported
Tank Release Detection Tank Tightness Testing: Not reported
Tank Release Detection Vapor Monitoring: Not reported
Piping Release Detection Automatic Line Leak Detectors: Not reported
Piping Release Detection Ground Water Monitoring: Not reported
Piping Release Detection Interstitial Monitoring Double Walled Piping: Not reported
Piping Release Detection Interstitial Monitoring Second Containment: Not reported
Piping Release Detection Line Tightness Testing: Not reported
Piping Release Detection Other: CHECKED

Map ID
 Direction
 Distance
 Elevation

MAP FINDINGS

Site

Database(s)

EDR ID Number
 EPA ID Number

CITY OF DETROIT (Continued)

U004225659

Piping Release Detection Other Comment:	Not reported
Piping Release Detection Vapor Monitoring:	Not reported
Piping Material Bare Steel:	Not reported
Piping Material Cathodically Protected:	Not reported
Piping Material Copper:	Not reported
Piping Material Double Walled:	Not reported
Piping Material Enviroflex:	Not reported
Piping Material Fiberglass Reinforced Plastic:	Not reported
Piping Material Flexible Piping:	Not reported
Piping Material Galvanized Steel:	Not reported
Piping Material Geo Flex:	Not reported
Piping Material Other:	Not reported
Piping Material Other Comment:	Not reported
Piping Material Unknown:	CHECKED
Piping Type Gravity Fed:	Not reported
Piping Type Has Piping Been Repaired:	Not reported
Piping Type Not Marked on Form:	Not reported
Piping Type Pressure (Remote):	Not reported
Piping Type Suction: No Valve at Tank	Not reported
Piping Type Suction: Valve at Tank	Not reported
Tank Material Asphalt Coated or Bare Steel:	CHECKED
Tank Material Cathodically Protected Steel:	Not reported
Tank Material Composite (Steel With Fiberglass):	Not reported
Tank Material Concrete:	Not reported
Tank Material Double Walled:	Not reported
Tank Material Epoxy Coated Steel:	Not reported
Tank Material Excavation Liner:	Not reported
Tank Material Fiberglass Reinforced Plastic:	Not reported
Tank Material Has Tank Been Repaired:	Not reported
Tank Material Lined Interior:	Not reported
Tank Material Other:	CHECKED
Tank Material Description of Other Construction:	Not reported
Tank Material Polyethylene Tank Jacket:	Not reported
Tank Material Unknown:	Not reported
Latitude:	Not reported
Longitude:	Not reported

CA384
SSE
 < 1/8
 0.115 mi.
 607 ft.

ECONOMIC DEVELOPMENT CORP OF THE CITY OF DETROIT
1815 FRANKLIN ST
DETROIT, MI 48207
 Site 4 of 7 in cluster CA

MI INVENTORY **S117572948**
MI WDS **N/A**

Actual:
584 ft.
Focus Map:
5

INVENTORY:
 Bea Number: 201406096LV
 Township: Detroit
 District: Southeast MI
 Data Source: BEA
 Latitude: Not reported
 Longitude: Not reported

WDS:
 Site Id: MIK126240813
 WMD Id: 493958
 Site Specific Name: ECONOMIC DEVELOPMENT CORP OF THE CITY OF DETROIT
 Mailing Address: 500 GRISWOLD
 Mailing City/State/Zip: 48226

Map ID
Direction
Distance
Elevation

MAP FINDINGS

Site

Database(s)

EDR ID Number
EPA ID Number

ECONOMIC DEVELOPMENT CORP OF THE CITY OF DETROIT (Continued)

S117572948

Mailing County: WAYNE

CA385
SSE
< 1/8
0.115 mi.
607 ft.

ECONOMIC DEVELOPMENT CORP OF THE CITY OF DETROIT
1815 FRANKLIN ST
DETROIT, MI 48207

RCRA NonGen / NLR
ECHO

1016958041
MIK126240813

Site 5 of 7 in cluster CA

Actual:
584 ft.

RCRA NonGen / NLR:

Date form received by agency: 04/28/2015

Focus Map:
5

Facility name: ECONOMIC DEVELOPMENT CORP OF THE CITY OF DETROIT
Facility address: 1815 FRANKLIN ST
DETROIT, MI 48207

EPA ID: MIK126240813

Mailing address: 500 GRISWOLD
SUITE 2200

DETROIT, MI 48226

Contact: CLEVELAND DAILEY

Contact address: Not reported

Not reported

Contact country: Not reported

Contact telephone: 313-237-4605

Contact email: CDAILEY@DEGC.ORG

EPA Region: 05

Land type: Municipal

Classification: Non-Generator

Description: Handler: Non-Generators do not presently generate hazardous waste

Owner/Operator Summary:

Owner/operator name: ECONOMIC DEVELOPEMENT CORP OF THE CITY O

Owner/operator address: Not reported

Not reported

Owner/operator country: Not reported

Owner/operator telephone: Not reported

Owner/operator email: Not reported

Owner/operator fax: Not reported

Owner/operator extension: Not reported

Legal status: Municipal

Owner/Operator Type: Owner

Owner/Op start date: 06/24/2014

Owner/Op end date: Not reported

Owner/operator name: ECONOMIC DEVELOPEMENT CORP OF THE CITY O

Owner/operator address: Not reported

Not reported

Owner/operator country: Not reported

Owner/operator telephone: Not reported

Owner/operator email: Not reported

Owner/operator fax: Not reported

Owner/operator extension: Not reported

Legal status: Municipal

Owner/Operator Type: Operator

Owner/Op start date: 06/24/2014

Owner/Op end date: Not reported

Handler Activities Summary:

U.S. importer of hazardous waste: No

Map ID
Direction
Distance
Elevation

MAP FINDINGS

Site

Database(s)

EDR ID Number
EPA ID Number

ECOMOMIC DEVELOPMENT CORP OF THE CITY OF DETROIT (Continued)

1016958041

Mixed waste (haz. and radioactive): No
Recycler of hazardous waste: No
Transporter of hazardous waste: No
Treater, storer or disposer of HW: No
Underground injection activity: No
On-site burner exemption: No
Furnace exemption: No
Used oil fuel burner: No
Used oil processor: No
User oil refiner: No
Used oil fuel marketer to burner: No
Used oil Specification marketer: No
Used oil transfer facility: No
Used oil transporter: No

. Waste code: D001
. Waste name: IGNITABLE HAZARDOUS WASTES ARE THOSE WASTES WHICH HAVE A FLASHPOINT OF LESS THAN 140 DEGREES FAHRENHEIT AS DETERMINED BY A PENSKEY-MARTENS CLOSED CUP FLASH POINT TESTER. ANOTHER METHOD OF DETERMINING THE FLASH POINT OF A WASTE IS TO REVIEW THE MATERIAL SAFETY DATA SHEET, WHICH CAN BE OBTAINED FROM THE MANUFACTURER OR DISTRIBUTOR OF THE MATERIAL. LACQUER THINNER IS AN EXAMPLE OF A COMMONLY USED SOLVENT WHICH WOULD BE CONSIDERED AS IGNITABLE HAZARDOUS WASTE.

Historical Generators:

Date form received by agency: 10/21/2014
Site name: ECOMOMIC DEVELOPMENT CORP OF THE CITY OF DETROIT
Classification: Large Quantity Generator

. Waste code: D001
. Waste name: IGNITABLE HAZARDOUS WASTES ARE THOSE WASTES WHICH HAVE A FLASHPOINT OF LESS THAN 140 DEGREES FAHRENHEIT AS DETERMINED BY A PENSKEY-MARTENS CLOSED CUP FLASH POINT TESTER. ANOTHER METHOD OF DETERMINING THE FLASH POINT OF A WASTE IS TO REVIEW THE MATERIAL SAFETY DATA SHEET, WHICH CAN BE OBTAINED FROM THE MANUFACTURER OR DISTRIBUTOR OF THE MATERIAL. LACQUER THINNER IS AN EXAMPLE OF A COMMONLY USED SOLVENT WHICH WOULD BE CONSIDERED AS IGNITABLE HAZARDOUS WASTE.

Violation Status: No violations found

Evaluation Action Summary:

Evaluation date: 10/30/2014
Evaluation: COMPLIANCE EVALUATION INSPECTION ON-SITE
Area of violation: Not reported
Date achieved compliance: Not reported
Evaluation lead agency: State

ECHO:

Envid: 1016958041
Registry ID: 110062928649
DFR URL: <http://echo.epa.gov/detailed-facility-report?fid=110062928649>

MAP FINDINGS

Map ID			EDR ID Number
Direction			EPA ID Number
Distance			
Elevation	Site	Database(s)	

BY386 NNW < 1/8 0.115 mi. 607 ft.	IDEAL FAMILY LAUNDRY 571 JEFFERSON CT DETROIT, MI Site 5 of 6 in cluster BY Actual: EDR Hist Cleaner 595 ft. Focus Map: Year: Name: Type: 6 1940 IDEAL FAMILY LAUNDRY LAUNDRIES-STEAM	EDR Hist Cleaner	1009481690 N/A
---	--	-------------------------	---------------------------------

CC387 NNW < 1/8 0.115 mi. 609 ft.	STANDARDS INVESTMENT III, LLC 550-700 CHENE STREET WAYNE (County), MI 48207 Site 1 of 2 in cluster CC Actual: INVENTORY: 596 ft. Bea Number: 201506357LV Focus Map: Township: Detroit 5 District: Southeast MI Data Source: BEA Latitude: Not reported Longitude: Not reported	MI INVENTORY	S117731957 N/A
---	--	---------------------	---------------------------------

BT388 WSW < 1/8 0.116 mi. 610 ft.	WOLVERINE GARAGE CO 328 E JEFF AVE DETROIT, MI Site 4 of 5 in cluster BT Actual: EDR Hist Auto 600 ft. Focus Map: Year: Name: Type: 5 1926 WOLVERINE GARAGE CO AUTOMOBILE GARAGES 1931 WOLVERINE GARAGE CO AUTOMOBILE GARAGES 1935 GLENWOOD GARAGE INC AUTOMOBILE GARAGES	EDR Hist Auto	1009490980 N/A
---	--	----------------------	---------------------------------

BT389 WSW < 1/8 0.116 mi. 610 ft.	WOLVERINE GARAGE CO 328 JEFF AVE E DETROIT, MI Site 5 of 5 in cluster BT Actual: EDR Hist Auto 600 ft. Focus Map: Year: Name: Type: 5 1921 WOLVERINE GARAGE CO AUTOMOBILE GARAGES	EDR Hist Auto	1009490981 N/A
---	--	----------------------	---------------------------------

MAP FINDINGS

Map ID			EDR ID Number
Direction			EPA ID Number
Distance			
Elevation	Site	Database(s)	

BZ390 WSW < 1/8 0.116 mi. 615 ft.	DETROIT GARAGES 310 W LARNED DETROIT, MI Site 5 of 5 in cluster BZ EDR Hist Auto	EDR Hist Auto 1009490809 N/A
Actual: 599 ft.	Year: Name: 1935 DETROIT GARAGES	Type: AUTOMOBILE GARAGES
Focus Map: 5		

BY391 NNW < 1/8 0.118 mi. 623 ft.	IDEAL LAUNDRY 654 MELDRUM DETROIT, MI Site 6 of 6 in cluster BY EDR Hist Cleaner	EDR Hist Cleaner 1009482226 N/A
Actual: 595 ft.	Year: Name: 1964 IDEAL LAUNDRY	Type: LAUNDRIES
Focus Map: 6		

392 NW < 1/8 0.118 mi. 625 ft.	SNYDER SAML 604 BEAUBIEN DETROIT, MI EDR Hist Cleaner	EDR Hist Cleaner 1009481892 N/A
Actual: 598 ft.	Year: Name: 1921 GELLER ABR 1926 GREENBERG MEYER 1931 SNYDER SAML 1931 SNYDER SAML	Type: LAUNDRIES LAUNDRIES CLOTHES PRESSERS AND CLEANERS LAUNDRIES-HAND
Focus Map: 5		

CC393 NNW < 1/8 0.119 mi. 628 ft.	MAX A MILLION & TWO DRY CLRS 640 CHENE ST DETROIT, MI 48207 Site 2 of 2 in cluster CC EDR Hist Cleaner	EDR Hist Cleaner 1018583587 N/A
Actual: 596 ft.	Year: Name: 1993 NOT JUST CLEANERS 1994 MAX A MILLION & TWO DRY CLRS 1995 MAX A MILLION & TWO DRY CLRS 1996 MAX A MILLION & TWO DRY CLRS	Type: Drycleaning Plants, Except Rugs Garment Pressing And Cleaners' Agents Garment Pressing And Cleaners' Agents Garment Pressing And Cleaners' Agents
Focus Map: 5		

Map ID
Direction
Distance
Elevation

MAP FINDINGS

Site

Database(s)

EDR ID Number
EPA ID Number

FERRO MFG CO (Continued)

1000366130

EPA Region: 05
Classification: Non-Generator
Description: Handler: Non-Generators do not presently generate hazardous waste

Owner/Operator Summary:

Owner/operator name: NO ACTIVE O/OP AS NOT GENERATING WASTE
Owner/operator address: Not reported
Not reported
Owner/operator country: Not reported
Owner/operator telephone: Not reported
Owner/operator email: Not reported
Owner/operator fax: Not reported
Owner/operator extension: Not reported
Legal status: Private
Owner/Operator Type: Operator
Owner/Op start date: 01/03/1970
Owner/Op end date: Not reported

Owner/operator name: NO ACTIVE O/OP AS NOT GENERATING WASTE
Owner/operator address: Not reported
Not reported
Owner/operator country: Not reported
Owner/operator telephone: Not reported
Owner/operator email: Not reported
Owner/operator fax: Not reported
Owner/operator extension: Not reported
Legal status: Private
Owner/Operator Type: Owner
Owner/Op start date: 01/03/1970
Owner/Op end date: Not reported

Handler Activities Summary:

U.S. importer of hazardous waste: No
Mixed waste (haz. and radioactive): No
Recycler of hazardous waste: No
Transporter of hazardous waste: No
Treater, storer or disposer of HW: No
Underground injection activity: No
On-site burner exemption: No
Furnace exemption: No
Used oil fuel burner: No
Used oil processor: No
User oil refiner: No
Used oil fuel marketer to burner: No
Used oil Specification marketer: No
Used oil transfer facility: No
Used oil transporter: No

. Waste code: D001
. Waste name: IGNITABLE HAZARDOUS WASTES ARE THOSE WASTES WHICH HAVE A FLASHPOINT OF LESS THAN 140 DEGREES FAHRENHEIT AS DETERMINED BY A PENSKEY-MARTENS CLOSED CUP FLASH POINT TESTER. ANOTHER METHOD OF DETERMINING THE FLASH POINT OF A WASTE IS TO REVIEW THE MATERIAL SAFETY DATA SHEET, WHICH CAN BE OBTAINED FROM THE MANUFACTURER OR DISTRIBUTOR OF THE MATERIAL. LACQUER THINNER IS AN EXAMPLE OF A COMMONLY USED SOLVENT WHICH WOULD BE CONSIDERED AS IGNITABLE HAZARDOUS WASTE.

Map ID
 Direction
 Distance
 Elevation

MAP FINDINGS

Site

Database(s)

EDR ID Number
 EPA ID Number

FERRO MFG CO (Continued)

1000366130

Violation Status: No violations found

FINDS:

Registry ID: 110003578977

Environmental Interest/Information System

RCRAInfo is a national information system that supports the Resource Conservation and Recovery Act (RCRA) program through the tracking of events and activities related to facilities that generate, transport, and treat, store, or dispose of hazardous waste. RCRAInfo allows RCRA program staff to track the notification, permit, compliance, and corrective action activities required under RCRA.

Click this hyperlink while viewing on your computer to access additional FINDS: detail in the EDR Site Report.

ECHO:

Envid: 1000366130
 Registry ID: 110003578977
 DFR URL: <http://echo.epa.gov/detailed-facility-report?fid=110003578977>

**CA398
 SSE
 < 1/8
 0.125 mi.
 659 ft.**

**RIVERTOWN PHASE I
 1831 FRANKLIN STREET
 WAYNE (County), MI 48207
 Site 7 of 7 in cluster CA**

**MI INVENTORY S118188572
 N/A**

**Actual:
 584 ft.
 Focus Map:
 5**

INVENTORY:
 Bea Number: 201506617LV
 Township: Detroit
 District: Southeast MI
 Data Source: BEA
 Latitude: 42.33458
 Longitude: -83.02798

**399
 NNW
 1/8-1/4
 0.128 mi.
 676 ft.**

**BLUE CROSS BLUE SHIELD OF MICHIGAN
 600 LAFAYETTE
 DETROIT, MI 48226**

**RCRA-CESQG 1001232491
 MI UST MIR000009910
 FINDS
 ECHO**

**Actual:
 597 ft.
 Focus Map:
 5**

RCRA-CESQG:
 Date form received by agency: 10/22/2010
 Facility name: BLUE CROSS BLUE SHIELD OF MICHIGAN
 Facility address: 600 LAFAYETTE BLVD
 DETROIT, MI 48226
 EPA ID: MIR000009910
 Contact: MARY EVARTS
 Contact address: 600 LAFAYETTE BLVD
 DETROIT, MI 48226
 Contact country: US
 Contact telephone: 313-969-0710
 Contact email: Not reported
 EPA Region: 05

Map ID
Direction
Distance
Elevation

MAP FINDINGS

Site

Database(s)

EDR ID Number
EPA ID Number

BLUE CROSS BLUE SHIELD OF MICHIGAN (Continued)

1001232491

Classification: Conditionally Exempt Small Quantity Generator
Description: Handler: generates 100 kg or less of hazardous waste per calendar month, and accumulates 1000 kg or less of hazardous waste at any time; or generates 1 kg or less of acutely hazardous waste per calendar month, and accumulates at any time: 1 kg or less of acutely hazardous waste; or 100 kg or less of any residue or contaminated soil, waste or other debris resulting from the cleanup of a spill, into or on any land or water, of acutely hazardous waste; or generates 100 kg or less of any residue or contaminated soil, waste or other debris resulting from the cleanup of a spill, into or on any land or water, of acutely hazardous waste during any calendar month, and accumulates at any time: 1 kg or less of acutely hazardous waste; or 100 kg or less of any residue or contaminated soil, waste or other debris resulting from the cleanup of a spill, into or on any land or water, of acutely hazardous waste

Owner/Operator Summary:

Owner/operator name: BLUE CROSS BLUE SHIELD OF MICHIGAN
Owner/operator address: Not reported
Not reported
Owner/operator country: Not reported
Owner/operator telephone: Not reported
Owner/operator email: Not reported
Owner/operator fax: Not reported
Owner/operator extension: Not reported
Legal status: Private
Owner/Operator Type: Operator
Owner/Op start date: 01/01/1971
Owner/Op end date: Not reported

Owner/operator name: BLUE CROSS BLUE SHIELD OF MICHIGAN
Owner/operator address: Not reported
Not reported
Owner/operator country: Not reported
Owner/operator telephone: Not reported
Owner/operator email: Not reported
Owner/operator fax: Not reported
Owner/operator extension: Not reported
Legal status: Private
Owner/Operator Type: Owner
Owner/Op start date: 01/01/1971
Owner/Op end date: Not reported

Handler Activities Summary:

U.S. importer of hazardous waste: No
Mixed waste (haz. and radioactive): No
Recycler of hazardous waste: No
Transporter of hazardous waste: No
Treater, storer or disposer of HW: No
Underground injection activity: No
On-site burner exemption: No
Furnace exemption: No
Used oil fuel burner: No
Used oil processor: No
Used oil refiner: No
Used oil fuel marketer to burner: No

Map ID
Direction
Distance
Elevation

MAP FINDINGS

Site

Database(s)

EDR ID Number
EPA ID Number

BLUE CROSS BLUE SHIELD OF MICHIGAN (Continued)

1001232491

Used oil Specification marketer: No
Used oil transfer facility: No
Used oil transporter: No

. Waste code: D001
. Waste name: IGNITABLE HAZARDOUS WASTES ARE THOSE WASTES WHICH HAVE A FLASHPOINT OF LESS THAN 140 DEGREES FAHRENHEIT AS DETERMINED BY A PENSKEY-MARTENS CLOSED CUP FLASH POINT TESTER. ANOTHER METHOD OF DETERMINING THE FLASH POINT OF A WASTE IS TO REVIEW THE MATERIAL SAFETY DATA SHEET, WHICH CAN BE OBTAINED FROM THE MANUFACTURER OR DISTRIBUTOR OF THE MATERIAL. LACQUER THINNER IS AN EXAMPLE OF A COMMONLY USED SOLVENT WHICH WOULD BE CONSIDERED AS IGNITABLE HAZARDOUS WASTE.

Historical Generators:

Date form received by agency: 11/22/1995
Site name: BLUE CROSS BLUE SHIELD OF MICHIGAN
Classification: Conditionally Exempt Small Quantity Generator

. Waste code: D001
. Waste name: IGNITABLE HAZARDOUS WASTES ARE THOSE WASTES WHICH HAVE A FLASHPOINT OF LESS THAN 140 DEGREES FAHRENHEIT AS DETERMINED BY A PENSKEY-MARTENS CLOSED CUP FLASH POINT TESTER. ANOTHER METHOD OF DETERMINING THE FLASH POINT OF A WASTE IS TO REVIEW THE MATERIAL SAFETY DATA SHEET, WHICH CAN BE OBTAINED FROM THE MANUFACTURER OR DISTRIBUTOR OF THE MATERIAL. LACQUER THINNER IS AN EXAMPLE OF A COMMONLY USED SOLVENT WHICH WOULD BE CONSIDERED AS IGNITABLE HAZARDOUS WASTE.

Violation Status: No violations found

UST:

Facility Type: ACTIVE
Facility ID: 00040640
Owner Country: Not reported
Owner Name: BLUE CROSS BLUE SHIELD OF MICHIGAN
Owner Address: 600 E LAFAYETTE BLVD MC 1209
Owner City: DETROIT
Owner State: MI
Owner Zip: 48226
Owner Contact: Not reported
Owner Phone: 3132257001
Contact: Christian M Meyer
Contact Phone: (517) 896-3960
Date of Collection: Not reported
Accuracy: 15
Horizontal Datum: NAD83
Accuracy Value Unit: METERS
Source: STATE OF MICHIGAN
Point Line Area: POINT
Desc Category: Not reported
Method of Collection: Interpolation-Map
District: Region 1 - SE Michigan District Office
Tank ID: 1
Capacity: 15000
Tank Status: Currently In Use
Substance: Diesel,
Install Date: 04/18/2002
Remove Date: Not reported

Map ID
Direction
Distance
Elevation

MAP FINDINGS

Site

Database(s)

EDR ID Number
EPA ID Number

BLUE CROSS BLUE SHIELD OF MICHIGAN (Continued)

1001232491

Tank Number:	UTK-097685-15	
Tank Details Compartments:		Not reported
Tank Details Number of Compartments:		Not reported
Tank Release Detection Automatic Tank Gauging:		CHECKED
Tank Release Detection Groundwater Monitoring:		Not reported
Impressed Device:		Not reported
Tank Release Detection Inter Monitoring/Second Conatinment:		Not reported
Tank Release Detection Interstitial Monitoring Double Walled Tank/Piping:		CHECKED
Tank Release Detection Inventory Control:		Not reported
Tank Release Detection Manual (Static) Tank Gauging:		Not reported
Tank Release Detection Other:		Not reported
Tank Release Detection Other Comment:		Not reported
Tank Release Detection Tank Tightness Testing:		Not reported
Tank Release Detection Vapor Monitoring:		Not reported
Piping Release Detection Automatic Line Leak Detectors:		Not reported
Piping Release Detection Ground Water Monitoring:		Not reported
Piping Release Detection Interstitial Monitoring Double Walled Piping:		CHECKED
Piping Release Detection Interstitial Monitoring Second Containment:		Not reported
Piping Release Detection Line Tightness Testing:		Not reported
Piping Release Detection Other:		CHECKED
Piping Release Detection Other Comment:		Not reported
Piping Release Detection Vapor Monitoring:		Not reported
Piping Material Bare Steel:		Not reported
Piping Material Cathodically Protected:		Not reported
Piping Material Copper:		Not reported
Piping Material Double Walled:		CHECKED
Piping Material Enviroflex:		Not reported
Piping Material Fiberglass Reinforced Plastic:		Not reported
Piping Material Flexible Piping:		CHECKED
Piping Material Galvanized Steel:		Not reported
Piping Material Geo Flex:		Not reported
Piping Material Other:		Not reported
Piping Material Other Comment:		Not reported
Piping Material Unknown:		Not reported
Piping Type Gravity Fed:		Not reported
Piping Type Has Piping Been Repaired:		Not reported
Piping Type Not Marked on Form:		Not reported
Piping Type Pressure (Remote):		Not reported
Piping Type Suction: No Valve at Tank		CHECKED
Piping Type Suction: Valve at Tank		Not reported
Tank Material Asphalt Coated or Bare Steel:		Not reported
Tank Material Cathodically Protected Steel:		Not reported
Tank Material Composite (Steel With Fiberglass):		Not reported
Tank Material Concrete:		Not reported
Tank Material Double Walled:		Not reported
Tank Material Epoxy Coated Steel:		Not reported
Tank Material Excavation Liner:		Not reported
Tank Material Fiberglass Reinforced Plastic:		CHECKED
Tank Material Has Tank Been Repaired:		Not reported
Tank Material Lined Interior:		Not reported
Tank Material Other:		CHECKED
Tank Material Description of Other Construction:		Not reported
Tank Material Polyethylene Tank Jacket:		Not reported
Tank Material Unknown:		Not reported
Latitude:	42.33448	
Longitude:	-83.03962	

Map ID
Direction
Distance
Elevation

MAP FINDINGS

Site

Database(s)

EDR ID Number
EPA ID Number

BLUE CROSS BLUE SHIELD OF MICHIGAN (Continued)

1001232491

FINDS:

Registry ID: 110003692665

Environmental Interest/Information System

NCDB (National Compliance Data Base) supports implementation of the Federal Insecticide, Fungicide, and Rodenticide Act (FIFRA) and the Toxic Substances Control Act (TSCA). The system tracks inspections in regions and states with cooperative agreements, enforcement actions, and settlements.

RCRAInfo is a national information system that supports the Resource Conservation and Recovery Act (RCRA) program through the tracking of events and activities related to facilities that generate, transport, and treat, store, or dispose of hazardous waste. RCRAInfo allows RCRA program staff to track the notification, permit, compliance, and corrective action activities required under RCRA.

[Click this hyperlink](#) while viewing on your computer to access additional FINDS: detail in the EDR Site Report.

ECHO:

Envid: 1001232491
Registry ID: 110003692665
DFR URL: <http://echo.epa.gov/detailed-facility-report?fid=110003692665>

**400
SSE
1/8-1/4
0.130 mi.
684 ft.**

**CHENE SQUARE LLC/FORMER COMERICA
2629 FRANKLIN STREET AND
DETROIT, MI 48207**

**MI INVENTORY S111120955
MI BEA N/A**

**Actual:
585 ft.
Focus Map:
5**

INVENTORY:
Bea Number: 201104867LV
Township: Detroit
District: Southeast MI
Data Source: BEA
Latitude: Not reported
Longitude: Not reported

BEA:
Secondary Address: 2650-2700 East Jefferson
BEA Number: 4867
District: Southeast MI
Date Received: 07/26/2011
Submitter Name: Chene Square, LLC
Petition Determination: No Request
Petition Disclosure: 0
Category: Not reported
Determination 20107A: No Request
Reviewer: schlaufj
Division Assigned: Storage Tank Division

MAP FINDINGS

Map ID
Direction
Distance
Elevation

Site

Database(s)

EDR ID Number
EPA ID Number

401
ENE
1/8-1/4
0.132 mi.
699 ft.

2.7 ACRE VACANT PARCEL
7850 EAST JEFFERSON AVENUE
DETROIT, MI

MI BEA **S108986723**
N/A

Actual:
582 ft.
Focus Map:
2

BEA:
Secondary Address: Not reported
BEA Number: 3776
District: Southeast MI
Date Received: 01/28/2008
Submitter Name: PFRS Jefferson Avenue Corporation
Petition Determination: Affirmed
Petition Disclosure: 1
Category: No Hazardous Substance(s)
Determination 20107A: No Request
Reviewer: thorntop
Division Assigned: Environmental Response Division

CD402
SSE
1/8-1/4
0.133 mi.
704 ft.

DONGAN ELECTRIC MANUFACTURING CO
2987 FRANKLIN ST
DETROIT, MI 48207
Site 1 of 2 in cluster CD

RCRA NonGen / NLR **1000232598**
FINDS **MID005321179**
ECHO

Actual:
587 ft.
Focus Map:
6

RCRA NonGen / NLR:
Date form received by agency: 10/20/1994
Facility name: DONGAN ELECTRIC MANUFACTURING CO
Facility address: 2987 FRANKLIN ST
DETROIT, MI 48207
EPA ID: MID005321179
Contact: STEVEN HICKSA
Contact address: 2987 FRANKLIN ST
DETROIT, MI 48207
Contact country: US
Contact telephone: 313-567-8500
Contact email: Not reported
EPA Region: 05
Classification: Non-Generator
Description: Handler: Non-Generators do not presently generate hazardous waste

Owner/Operator Summary:
Owner/operator name: HICKS C E
Owner/operator address: Not reported
Not reported
Owner/operator country: Not reported
Owner/operator telephone: Not reported
Owner/operator email: Not reported
Owner/operator fax: Not reported
Owner/operator extension: Not reported
Legal status: Private
Owner/Operator Type: Owner
Owner/Op start date: 01/01/1970
Owner/Op end date: Not reported

Owner/operator name: HICKS LEASING
Owner/operator address: Not reported
Not reported
Owner/operator country: Not reported

Map ID
Direction
Distance
Elevation

MAP FINDINGS

Site

Database(s)

EDR ID Number
EPA ID Number

DONGAN ELECTRIC MANUFACTURING CO (Continued)

1000232598

Owner/operator telephone: Not reported
Owner/operator email: Not reported
Owner/operator fax: Not reported
Owner/operator extension: Not reported
Legal status: Private
Owner/Operator Type: Owner
Owner/Op start date: 09/07/2005
Owner/Op end date: Not reported

Owner/operator name: HICKS LEASING
Owner/operator address: Not reported
Not reported
Owner/operator country: Not reported
Owner/operator telephone: Not reported
Owner/operator email: Not reported
Owner/operator fax: Not reported
Owner/operator extension: Not reported
Legal status: Private
Owner/Operator Type: Operator
Owner/Op start date: 09/07/2005
Owner/Op end date: Not reported

Handler Activities Summary:

U.S. importer of hazardous waste: No
Mixed waste (haz. and radioactive): No
Recycler of hazardous waste: No
Transporter of hazardous waste: No
Treater, storer or disposer of HW: No
Underground injection activity: No
On-site burner exemption: No
Furnace exemption: No
Used oil fuel burner: No
Used oil processor: No
User oil refiner: No
Used oil fuel marketer to burner: No
Used oil Specification marketer: No
Used oil transfer facility: No
Used oil transporter: No

. Waste code: D001
. Waste name: IGNITABLE HAZARDOUS WASTES ARE THOSE WASTES WHICH HAVE A FLASHPOINT OF LESS THAN 140 DEGREES FAHRENHEIT AS DETERMINED BY A PENSKEY-MARTENS CLOSED CUP FLASH POINT TESTER. ANOTHER METHOD OF DETERMINING THE FLASH POINT OF A WASTE IS TO REVIEW THE MATERIAL SAFETY DATA SHEET, WHICH CAN BE OBTAINED FROM THE MANUFACTURER OR DISTRIBUTOR OF THE MATERIAL. LACQUER THINNER IS AN EXAMPLE OF A COMMONLY USED SOLVENT WHICH WOULD BE CONSIDERED AS IGNITABLE HAZARDOUS WASTE.

Historical Generators:

Date form received by agency: 09/08/1988
Site name: DONGAN ELECTRIC MANUFACTURING CO
Classification: Small Quantity Generator

. Waste code: D001
. Waste name: IGNITABLE HAZARDOUS WASTES ARE THOSE WASTES WHICH HAVE A FLASHPOINT OF LESS THAN 140 DEGREES FAHRENHEIT AS DETERMINED BY A PENSKEY-MARTENS

Map ID
Direction
Distance
Elevation

MAP FINDINGS

Site

Database(s)

EDR ID Number
EPA ID Number

DONGAN ELECTRIC MANUFACTURING CO (Continued)

1000232598

CLOSED CUP FLASH POINT TESTER. ANOTHER METHOD OF DETERMINING THE FLASH POINT OF A WASTE IS TO REVIEW THE MATERIAL SAFETY DATA SHEET, WHICH CAN BE OBTAINED FROM THE MANUFACTURER OR DISTRIBUTOR OF THE MATERIAL. LACQUER THINNER IS AN EXAMPLE OF A COMMONLY USED SOLVENT WHICH WOULD BE CONSIDERED AS IGNITABLE HAZARDOUS WASTE.

Violation Status: No violations found

FINDS:

Registry ID: 110003579002

Environmental Interest/Information System

RCRAInfo is a national information system that supports the Resource Conservation and Recovery Act (RCRA) program through the tracking of events and activities related to facilities that generate, transport, and treat, store, or dispose of hazardous waste. RCRAInfo allows RCRA program staff to track the notification, permit, compliance, and corrective action activities required under RCRA.

[Click this hyperlink](#) while viewing on your computer to access additional FINDS: detail in the EDR Site Report.

ECHO:

Envid: 1000232598
Registry ID: 110003579002
DFR URL: <http://echo.epa.gov/detailed-facility-report?fid=110003579002>

**CE403
SSE
1/8-1/4
0.134 mi.
706 ft.**

**ADGRAVERS INC
269 WALKER ST
DETROIT, MI 48207
Site 1 of 4 in cluster CE**

**RCRA-CESQG 1001488098
FINDS MID049260599
ECHO**

**Actual:
587 ft.**

RCRA-CESQG:

Date form received by agency: 01/25/1990
Facility name: ADGRAVERS INC
Facility address: 269 WALKER ST
DETROIT, MI 48207
EPA ID: MID049260599
Contact: KURT FLANAGAN
Contact address: 269 WALKER ST
DETROIT, MI 48207
Contact country: US
Contact telephone: 313-259-9780
Contact email: Not reported
EPA Region: 05
Land type: Private
Classification: Conditionally Exempt Small Quantity Generator
Description: Handler: generates 100 kg or less of hazardous waste per calendar month, and accumulates 1000 kg or less of hazardous waste at any time; or generates 1 kg or less of acutely hazardous waste per calendar month, and accumulates at any time: 1 kg or less of acutely hazardous waste; or 100 kg or less of any residue or contaminated soil, waste or other debris resulting from the cleanup of a spill, into or on any land or water, of acutely hazardous waste; or generates 100 kg or less of any residue or contaminated soil, waste or other debris resulting

**Focus Map:
6**

Map ID
Direction
Distance
Elevation

MAP FINDINGS

Site

Database(s)

EDR ID Number
EPA ID Number

ADGRAVERS INC (Continued)

1001488098

from the cleanup of a spill, into or on any land or water, of acutely hazardous waste during any calendar month, and accumulates at any time: 1 kg or less of acutely hazardous waste; or 100 kg or less of any residue or contaminated soil, waste or other debris resulting from the cleanup of a spill, into or on any land or water, of acutely hazardous waste

Owner/Operator Summary:

Owner/operator name: J T F TRUST
Owner/operator address: Not reported
Not reported
Owner/operator country: Not reported
Owner/operator telephone: Not reported
Owner/operator email: Not reported
Owner/operator fax: Not reported
Owner/operator extension: Not reported
Legal status: Private
Owner/Operator Type: Operator
Owner/Op start date: 02/25/1994
Owner/Op end date: Not reported

Owner/operator name: J T F TRUST
Owner/operator address: Not reported
Not reported
Owner/operator country: Not reported
Owner/operator telephone: Not reported
Owner/operator email: Not reported
Owner/operator fax: Not reported
Owner/operator extension: Not reported
Legal status: Private
Owner/Operator Type: Owner
Owner/Op start date: 02/25/1994
Owner/Op end date: Not reported

Handler Activities Summary:

U.S. importer of hazardous waste: No
Mixed waste (haz. and radioactive): No
Recycler of hazardous waste: No
Transporter of hazardous waste: No
Treater, storer or disposer of HW: No
Underground injection activity: No
On-site burner exemption: No
Furnace exemption: No
Used oil fuel burner: No
Used oil processor: No
User oil refiner: No
Used oil fuel marketer to burner: No
Used oil Specification marketer: No
Used oil transfer facility: No
Used oil transporter: No

. Waste code: D001

. Waste name: IGNITABLE HAZARDOUS WASTES ARE THOSE WASTES WHICH HAVE A FLASHPOINT OF LESS THAN 140 DEGREES FAHRENHEIT AS DETERMINED BY A PENSKEY-MARTENS CLOSED CUP FLASH POINT TESTER. ANOTHER METHOD OF DETERMINING THE FLASH POINT OF A WASTE IS TO REVIEW THE MATERIAL SAFETY DATA SHEET,

Map ID
Direction
Distance
Elevation

MAP FINDINGS

Site

Database(s)

EDR ID Number
EPA ID Number

ADGRAVERS INC (Continued)

1001488098

WHICH CAN BE OBTAINED FROM THE MANUFACTURER OR DISTRIBUTOR OF THE MATERIAL. LACQUER THINNER IS AN EXAMPLE OF A COMMONLY USED SOLVENT WHICH WOULD BE CONSIDERED AS IGNITABLE HAZARDOUS WASTE.

Violation Status: No violations found

Evaluation Action Summary:

Evaluation date: 06/15/1999
Evaluation: COMPLIANCE EVALUATION INSPECTION ON-SITE
Area of violation: Not reported
Date achieved compliance: Not reported
Evaluation lead agency: EPA

FINDS:

Registry ID: 110003595529

Environmental Interest/Information System

RCRAInfo is a national information system that supports the Resource Conservation and Recovery Act (RCRA) program through the tracking of events and activities related to facilities that generate, transport, and treat, store, or dispose of hazardous waste. RCRAInfo allows RCRA program staff to track the notification, permit, compliance, and corrective action activities required under RCRA.

[Click this hyperlink](#) while viewing on your computer to access additional FINDS: detail in the EDR Site Report.

ECHO:

Envid: 1001488098
Registry ID: 110003595529
DFR URL: <http://echo.epa.gov/detailed-facility-report?fid=110003595529>

CF404 **WOODWARD DETROIT CVS LLC**
WSW **200 RENAISSANCE CENTER**
1/8-1/4 **DETROIT, MI 48226**
0.138 mi.
731 ft. **Site 1 of 5 in cluster CF**

RCRA-CESQG **1014954472**
MIK104007168

Actual:
598 ft.

RCRA-CESQG:

Date form received by agency: 04/22/2015

Focus Map:
5

Facility name: WOODWARD DETROIT CVS LLC
Facility address: 200 RENAISSANCE CENTER
DETROIT, MI 48226

EPA ID: MIK104007168
Mailing address: ONE CVS DR
WOONSOCKET, RI 02895

Contact: WENDY L BRANT
Contact address: Not reported

Not reported

Contact country: Not reported

Contact telephone: 401-770-7457

Contact email: WENDY.BRANT@CVSCAREMARK.COM

EPA Region: 05

Classification: Conditionally Exempt Small Quantity Generator

Description: Handler: generates 100 kg or less of hazardous waste per calendar

Map ID
Direction
Distance
Elevation

MAP FINDINGS

Site

Database(s)

EDR ID Number
EPA ID Number

WOODWARD DETROIT CVS LLC (Continued)

1014954472

month, and accumulates 1000 kg or less of hazardous waste at any time; or generates 1 kg or less of acutely hazardous waste per calendar month, and accumulates at any time: 1 kg or less of acutely hazardous waste; or 100 kg or less of any residue or contaminated soil, waste or other debris resulting from the cleanup of a spill, into or on any land or water, of acutely hazardous waste; or generates 100 kg or less of any residue or contaminated soil, waste or other debris resulting from the cleanup of a spill, into or on any land or water, of acutely hazardous waste during any calendar month, and accumulates at any time: 1 kg or less of acutely hazardous waste; or 100 kg or less of any residue or contaminated soil, waste or other debris resulting from the cleanup of a spill, into or on any land or water, of acutely hazardous waste

Owner/Operator Summary:

Owner/operator name: WOODWARD DETROIT CVS LLC
Owner/operator address: Not reported
Not reported
Owner/operator country: Not reported
Owner/operator telephone: Not reported
Owner/operator email: Not reported
Owner/operator fax: Not reported
Owner/operator extension: Not reported
Legal status: Private
Owner/Operator Type: Owner
Owner/Op start date: 01/12/2008
Owner/Op end date: Not reported

Owner/operator name: RIVERFRONT HOLDINGS INC (PROPERTY OWNER)
Owner/operator address: Not reported
Not reported
Owner/operator country: Not reported
Owner/operator telephone: Not reported
Owner/operator email: Not reported
Owner/operator fax: Not reported
Owner/operator extension: Not reported
Legal status: Private
Owner/Operator Type: Owner
Owner/Op start date: 08/29/2007
Owner/Op end date: Not reported

Owner/operator name: WOODWARD DETROIT CVS LLC
Owner/operator address: Not reported
Not reported
Owner/operator country: Not reported
Owner/operator telephone: Not reported
Owner/operator email: Not reported
Owner/operator fax: Not reported
Owner/operator extension: Not reported
Legal status: Private
Owner/Operator Type: Operator
Owner/Op start date: 01/12/2008
Owner/Op end date: Not reported

Handler Activities Summary:

U.S. importer of hazardous waste: No

Map ID
Direction
Distance
Elevation

MAP FINDINGS

Site

Database(s)

EDR ID Number
EPA ID Number

WOODWARD DETROIT CVS LLC (Continued)

1014954472

Mixed waste (haz. and radioactive): No
Recycler of hazardous waste: No
Transporter of hazardous waste: No
Treater, storer or disposer of HW: No
Underground injection activity: No
On-site burner exemption: No
Furnace exemption: No
Used oil fuel burner: No
Used oil processor: No
User oil refiner: No
Used oil fuel marketer to burner: No
Used oil Specification marketer: No
Used oil transfer facility: No
Used oil transporter: No

Universal Waste Summary:

Waste type: Pesticides
Accumulated waste on-site: Yes
Generated waste on-site: Yes

. Waste code: D001
. Waste name: IGNITABLE HAZARDOUS WASTES ARE THOSE WASTES WHICH HAVE A FLASHPOINT OF LESS THAN 140 DEGREES FAHRENHEIT AS DETERMINED BY A PENSKEY-MARTENS CLOSED CUP FLASH POINT TESTER. ANOTHER METHOD OF DETERMINING THE FLASH POINT OF A WASTE IS TO REVIEW THE MATERIAL SAFETY DATA SHEET, WHICH CAN BE OBTAINED FROM THE MANUFACTURER OR DISTRIBUTOR OF THE MATERIAL. LACQUER THINNER IS AN EXAMPLE OF A COMMONLY USED SOLVENT WHICH WOULD BE CONSIDERED AS IGNITABLE HAZARDOUS WASTE.

Historical Generators:

Date form received by agency: 10/22/2014
Site name: WOODWARD DETROIT CVS LLC
Classification: Large Quantity Generator

. Waste code: D001
. Waste name: IGNITABLE HAZARDOUS WASTES ARE THOSE WASTES WHICH HAVE A FLASHPOINT OF LESS THAN 140 DEGREES FAHRENHEIT AS DETERMINED BY A PENSKEY-MARTENS CLOSED CUP FLASH POINT TESTER. ANOTHER METHOD OF DETERMINING THE FLASH POINT OF A WASTE IS TO REVIEW THE MATERIAL SAFETY DATA SHEET, WHICH CAN BE OBTAINED FROM THE MANUFACTURER OR DISTRIBUTOR OF THE MATERIAL. LACQUER THINNER IS AN EXAMPLE OF A COMMONLY USED SOLVENT WHICH WOULD BE CONSIDERED AS IGNITABLE HAZARDOUS WASTE.

Date form received by agency: 05/18/2012
Site name: WOODWARD DETROIT CVS LLC
Classification: Conditionally Exempt Small Quantity Generator

. Waste code: D001
. Waste name: IGNITABLE HAZARDOUS WASTES ARE THOSE WASTES WHICH HAVE A FLASHPOINT OF LESS THAN 140 DEGREES FAHRENHEIT AS DETERMINED BY A PENSKEY-MARTENS CLOSED CUP FLASH POINT TESTER. ANOTHER METHOD OF DETERMINING THE FLASH POINT OF A WASTE IS TO REVIEW THE MATERIAL SAFETY DATA SHEET, WHICH CAN BE OBTAINED FROM THE MANUFACTURER OR DISTRIBUTOR OF THE MATERIAL. LACQUER THINNER IS AN EXAMPLE OF A COMMONLY USED SOLVENT WHICH WOULD BE CONSIDERED AS IGNITABLE HAZARDOUS WASTE.

Map ID
Direction
Distance
Elevation

MAP FINDINGS

Site

Database(s)

EDR ID Number
EPA ID Number

WOODWARD DETROIT CVS LLC (Continued)

1014954472

Violation Status: No violations found

CF405
WSW
1/8-1/4
0.138 mi.
731 ft.

DETROIT MARRIOTT RENAISSANCE CTR
RENAISSANCE CENTER
DETROIT, MI 48243

RCRA-SQG 1000412042
RI MANIFEST MID010873610

Site 2 of 5 in cluster CF

Actual:
598 ft.

RCRA-SQG:

Date form received by agency: 07/01/2015

Focus Map:
5

Facility name: DETROIT MARRIOTT RENAISSANCE CTR

Facility address: RENAISSANCE CENTER

JEFFERSON STREET

DETROIT, MI 48243

EPA ID: MID010873610

Mailing address: 200 RENAISSANCE CTR

LEVEL B

DETROIT, MI 48243

Contact: JEFFREY S COATES

Contact address: Not reported

Not reported

Contact country: Not reported

Contact telephone: 313-568-8202

Contact email: JEFF.COATES@MARRIOTT.COM

EPA Region: 05

Land type: Private

Classification: Small Small Quantity Generator

Description: Handler: generates more than 100 and less than 1000 kg of hazardous waste during any calendar month and accumulates less than 6000 kg of hazardous waste at any time; or generates 100 kg or less of hazardous waste during any calendar month, and accumulates more than 1000 kg of hazardous waste at any time

Owner/Operator Summary:

Owner/operator name: RIVERFRONT HOLDINGS INC

Owner/operator address: Not reported

Not reported

Owner/operator country: Not reported

Owner/operator telephone: Not reported

Owner/operator email: Not reported

Owner/operator fax: Not reported

Owner/operator extension: Not reported

Legal status: Private

Owner/Operator Type: Operator

Owner/Op start date: 11/21/1998

Owner/Op end date: Not reported

Owner/operator name: MARRIOTT HOTEL-DETROIT

Owner/operator address: Not reported

Not reported

Owner/operator country: Not reported

Owner/operator telephone: Not reported

Owner/operator email: Not reported

Owner/operator fax: Not reported

Owner/operator extension: Not reported

Legal status: Private

Owner/Operator Type: Operator

Owner/Op start date: 11/21/1998

Map ID
Direction
Distance
Elevation

MAP FINDINGS

Site

Database(s)

EDR ID Number
EPA ID Number

DETROIT MARRIOTT RENAISSANCE CTR (Continued)

1000412042

Owner/Op end date: Not reported

Owner/operator name: RIVERFRONT HOLDINGS INC
Owner/operator address: Not reported
Not reported
Owner/operator country: Not reported
Owner/operator telephone: Not reported
Owner/operator email: Not reported
Owner/operator fax: Not reported
Owner/operator extension: Not reported
Legal status: Private
Owner/Operator Type: Owner
Owner/Op start date: 11/21/1998
Owner/Op end date: Not reported

Handler Activities Summary:

U.S. importer of hazardous waste: No
Mixed waste (haz. and radioactive): No
Recycler of hazardous waste: No
Transporter of hazardous waste: No
Treater, storer or disposer of HW: No
Underground injection activity: No
On-site burner exemption: No
Furnace exemption: No
Used oil fuel burner: No
Used oil processor: No
User oil refiner: No
Used oil fuel marketer to burner: No
Used oil Specification marketer: No
Used oil transfer facility: No
Used oil transporter: No

. Waste code: D001
. Waste name: IGNITABLE HAZARDOUS WASTES ARE THOSE WASTES WHICH HAVE A FLASHPOINT OF LESS THAN 140 DEGREES FAHRENHEIT AS DETERMINED BY A PENSKEY-MARTENS CLOSED CUP FLASH POINT TESTER. ANOTHER METHOD OF DETERMINING THE FLASH POINT OF A WASTE IS TO REVIEW THE MATERIAL SAFETY DATA SHEET, WHICH CAN BE OBTAINED FROM THE MANUFACTURER OR DISTRIBUTOR OF THE MATERIAL. LACQUER THINNER IS AN EXAMPLE OF A COMMONLY USED SOLVENT WHICH WOULD BE CONSIDERED AS IGNITABLE HAZARDOUS WASTE.

Historical Generators:

Date form received by agency: 07/10/2012
Site name: DETROIT MARRIOTT RENAISSANCE CTR
Classification: Small Quantity Generator

. Waste code: D001
. Waste name: IGNITABLE HAZARDOUS WASTES ARE THOSE WASTES WHICH HAVE A FLASHPOINT OF LESS THAN 140 DEGREES FAHRENHEIT AS DETERMINED BY A PENSKEY-MARTENS CLOSED CUP FLASH POINT TESTER. ANOTHER METHOD OF DETERMINING THE FLASH POINT OF A WASTE IS TO REVIEW THE MATERIAL SAFETY DATA SHEET, WHICH CAN BE OBTAINED FROM THE MANUFACTURER OR DISTRIBUTOR OF THE MATERIAL. LACQUER THINNER IS AN EXAMPLE OF A COMMONLY USED SOLVENT WHICH WOULD BE CONSIDERED AS IGNITABLE HAZARDOUS WASTE.

Date form received by agency: 04/02/2006

Map ID
Direction
Distance
Elevation

MAP FINDINGS

Site

Database(s)

EDR ID Number
EPA ID Number

DETROIT MARRIOTT RENAISSANCE CTR (Continued)

1000412042

Site name: DETROIT MARRIOTT RENAISSANCE CTR
Classification: Small Quantity Generator

. Waste code: D001
. Waste name: IGNITABLE HAZARDOUS WASTES ARE THOSE WASTES WHICH HAVE A FLASHPOINT OF LESS THAN 140 DEGREES FAHRENHEIT AS DETERMINED BY A PENSKEY-MARTENS CLOSED CUP FLASH POINT TESTER. ANOTHER METHOD OF DETERMINING THE FLASH POINT OF A WASTE IS TO REVIEW THE MATERIAL SAFETY DATA SHEET, WHICH CAN BE OBTAINED FROM THE MANUFACTURER OR DISTRIBUTOR OF THE MATERIAL. LACQUER THINNER IS AN EXAMPLE OF A COMMONLY USED SOLVENT WHICH WOULD BE CONSIDERED AS IGNITABLE HAZARDOUS WASTE.

Date form received by agency: 06/25/2001

Site name: DETROIT MARRIOTT RENAISSANCE CTR
Classification: Small Quantity Generator

. Waste code: D001
. Waste name: IGNITABLE HAZARDOUS WASTES ARE THOSE WASTES WHICH HAVE A FLASHPOINT OF LESS THAN 140 DEGREES FAHRENHEIT AS DETERMINED BY A PENSKEY-MARTENS CLOSED CUP FLASH POINT TESTER. ANOTHER METHOD OF DETERMINING THE FLASH POINT OF A WASTE IS TO REVIEW THE MATERIAL SAFETY DATA SHEET, WHICH CAN BE OBTAINED FROM THE MANUFACTURER OR DISTRIBUTOR OF THE MATERIAL. LACQUER THINNER IS AN EXAMPLE OF A COMMONLY USED SOLVENT WHICH WOULD BE CONSIDERED AS IGNITABLE HAZARDOUS WASTE.

Date form received by agency: 11/21/2000

Site name: DETROIT MARRIOTT RENAISSANCE CTR
Classification: Small Quantity Generator

. Waste code: D001
. Waste name: IGNITABLE HAZARDOUS WASTES ARE THOSE WASTES WHICH HAVE A FLASHPOINT OF LESS THAN 140 DEGREES FAHRENHEIT AS DETERMINED BY A PENSKEY-MARTENS CLOSED CUP FLASH POINT TESTER. ANOTHER METHOD OF DETERMINING THE FLASH POINT OF A WASTE IS TO REVIEW THE MATERIAL SAFETY DATA SHEET, WHICH CAN BE OBTAINED FROM THE MANUFACTURER OR DISTRIBUTOR OF THE MATERIAL. LACQUER THINNER IS AN EXAMPLE OF A COMMONLY USED SOLVENT WHICH WOULD BE CONSIDERED AS IGNITABLE HAZARDOUS WASTE.

Date form received by agency: 08/21/2000

Site name: DETROIT MARRIOTT RENAISSANCE CTR
Classification: Large Quantity Generator

. Waste code: D001
. Waste name: IGNITABLE HAZARDOUS WASTES ARE THOSE WASTES WHICH HAVE A FLASHPOINT OF LESS THAN 140 DEGREES FAHRENHEIT AS DETERMINED BY A PENSKEY-MARTENS CLOSED CUP FLASH POINT TESTER. ANOTHER METHOD OF DETERMINING THE FLASH POINT OF A WASTE IS TO REVIEW THE MATERIAL SAFETY DATA SHEET, WHICH CAN BE OBTAINED FROM THE MANUFACTURER OR DISTRIBUTOR OF THE MATERIAL. LACQUER THINNER IS AN EXAMPLE OF A COMMONLY USED SOLVENT WHICH WOULD BE CONSIDERED AS IGNITABLE HAZARDOUS WASTE.

Date form received by agency: 05/16/1986

Site name: DETROIT MARRIOTT RENAISSANCE CTR
Classification: Large Quantity Generator

. Waste code: D001
. Waste name: IGNITABLE HAZARDOUS WASTES ARE THOSE WASTES WHICH HAVE A FLASHPOINT OF

Map ID
Direction
Distance
Elevation

MAP FINDINGS

Site

Database(s)

EDR ID Number
EPA ID Number

DETROIT MARRIOTT RENAISSANCE CTR (Continued)

1000412042

LESS THAN 140 DEGREES FAHRENHEIT AS DETERMINED BY A PENSKY-MARTENS CLOSED CUP FLASH POINT TESTER. ANOTHER METHOD OF DETERMINING THE FLASH POINT OF A WASTE IS TO REVIEW THE MATERIAL SAFETY DATA SHEET, WHICH CAN BE OBTAINED FROM THE MANUFACTURER OR DISTRIBUTOR OF THE MATERIAL. LACQUER THINNER IS AN EXAMPLE OF A COMMONLY USED SOLVENT WHICH WOULD BE CONSIDERED AS IGNITABLE HAZARDOUS WASTE.

Facility Has Received Notices of Violations:

Regulation violated:	Not reported
Area of violation:	Generators - Pre-transport
Date violation determined:	03/26/2013
Date achieved compliance:	05/10/2013
Violation lead agency:	State
Enforcement action:	WRITTEN INFORMAL
Enforcement action date:	03/27/2013
Enf. disposition status:	Not reported
Enf. disp. status date:	Not reported
Enforcement lead agency:	State
Proposed penalty amount:	Not reported
Final penalty amount:	Not reported
Paid penalty amount:	Not reported
Regulation violated:	Not reported
Area of violation:	Generators - Manifest
Date violation determined:	03/26/2013
Date achieved compliance:	05/03/2013
Violation lead agency:	State
Enforcement action:	WRITTEN INFORMAL
Enforcement action date:	03/27/2013
Enf. disposition status:	Not reported
Enf. disp. status date:	Not reported
Enforcement lead agency:	State
Proposed penalty amount:	Not reported
Final penalty amount:	Not reported
Paid penalty amount:	Not reported
Regulation violated:	Not reported
Area of violation:	Universal Waste - Small Quantity Handlers
Date violation determined:	03/26/2013
Date achieved compliance:	05/13/2013
Violation lead agency:	State
Enforcement action:	WRITTEN INFORMAL
Enforcement action date:	03/27/2013
Enf. disposition status:	Not reported
Enf. disp. status date:	Not reported
Enforcement lead agency:	State
Proposed penalty amount:	Not reported
Final penalty amount:	Not reported
Paid penalty amount:	Not reported
Regulation violated:	Not reported
Area of violation:	State Statute or Regulation
Date violation determined:	03/26/2013
Date achieved compliance:	05/10/2013
Violation lead agency:	State
Enforcement action:	WRITTEN INFORMAL
Enforcement action date:	03/27/2013

Map ID
Direction
Distance
Elevation

MAP FINDINGS

Site

Database(s)

EDR ID Number
EPA ID Number

DETROIT MARRIOTT RENAISSANCE CTR (Continued)

1000412042

Enf. disposition status: Not reported
Enf. disp. status date: Not reported
Enforcement lead agency: State
Proposed penalty amount: Not reported
Final penalty amount: Not reported
Paid penalty amount: Not reported

Regulation violated: Not reported
Area of violation: Generators - Pre-transport
Date violation determined: 08/16/2000
Date achieved compliance: 01/24/2001
Violation lead agency: State
Enforcement action: WRITTEN INFORMAL
Enforcement action date: 08/16/2000
Enf. disposition status: Not reported
Enf. disp. status date: Not reported
Enforcement lead agency: State
Proposed penalty amount: Not reported
Final penalty amount: Not reported
Paid penalty amount: Not reported

Evaluation Action Summary:

Evaluation date: 03/26/2013
Evaluation: COMPLIANCE EVALUATION INSPECTION ON-SITE
Area of violation: Universal Waste - Small Quantity Handlers
Date achieved compliance: 05/13/2013
Evaluation lead agency: State

Evaluation date: 03/26/2013
Evaluation: COMPLIANCE EVALUATION INSPECTION ON-SITE
Area of violation: State Statute or Regulation
Date achieved compliance: 05/10/2013
Evaluation lead agency: State

Evaluation date: 03/26/2013
Evaluation: COMPLIANCE EVALUATION INSPECTION ON-SITE
Area of violation: Generators - Manifest
Date achieved compliance: 05/03/2013
Evaluation lead agency: State

Evaluation date: 03/26/2013
Evaluation: COMPLIANCE EVALUATION INSPECTION ON-SITE
Area of violation: Generators - Pre-transport
Date achieved compliance: 05/10/2013
Evaluation lead agency: State

Evaluation date: 08/09/2000
Evaluation: COMPLIANCE EVALUATION INSPECTION ON-SITE
Area of violation: Generators - Pre-transport
Date achieved compliance: 01/24/2001
Evaluation lead agency: State

RI MANIFEST:

EPA Id: MID010873610
GEN Cert Date: 9/7/2010
Manifest Document Number: 003726945FLE
Waste Description: HAZARDOUS WASTE LIQUID NOS

Map ID
Direction
Distance
Elevation

MAP FINDINGS

Site

Database(s)

EDR ID Number
EPA ID Number

DETROIT MARRIOTT RENAISSANCE CTR (Continued)

1000412042

TSDf Id:	Not reported
TSDf Name:	Not reported
Qty:	200
WT/Vol Units:	P
TSDf Date:	Not reported
Transporter 2 Id:	NJD071629976
Item Number:	2
Transporter 2 Name:	9/15/2010
Transporter Name 2:	SAFETY KLEEN
Transporter EPAID:	TXR000050930
Transporter Receipt Date:	9/7/2010
Number Of Containers:	1
Container Type:	DM
Waste Code1:	D029
Waste Code2:	D039
Waste Code3:	D040
Waste Code4:	Not reported
Waste Code5:	Not reported
Waste Code6:	Not reported
Fee Exempt Code:	Not reported
Comment:	Not reported
Transporter Name 2:	SJ TRANSPORTATION CO INC
Company Permit Number:	Not reported
Year:	Not reported
Quarter:	Not reported
Transporter Contact Name:	Not reported
Transporter Contact Email:	Not reported
Filing Date:	Not reported
Total Fee:	Not reported
Billing Name:	Not reported
Paid Date:	Not reported
Paid Time:	Not reported
Facility Receipt Date:	Not reported
Fee:	Not reported
Manifest Created Date:	Not reported
Manifest Updated Date:	Not reported
RI MANIFEST:	
Transporter Receipt Date:	11/1/2012
Number Of Containers:	1
Container Type:	DM
Waste Code1:	D007
Waste Code2:	D029
Waste Code3:	D039
Waste Code4:	Not reported
Waste Code5:	Not reported
Waste Code6:	Not reported
Comment:	Not reported
Fee Exempt Code:	Not reported
TSDf Name:	SAFETY KLEEN
TSDf Id:	RID084802842
Transporter Name 2:	SJ TRANSPORTATION CO INC
Company Permit Number:	Not reported
Year:	Not reported
EPA ID:	MID010873610
Manifest Docket Number:	003586981SKS
Quarter:	Not reported
Waste Description:	TOXIC LIQUIDS ORGANIC NOS

Map ID
Direction
Distance
Elevation

MAP FINDINGS

Site

Database(s)

EDR ID Number
EPA ID Number

DETROIT MARRIOTT RENAISSANCE CTR (Continued)

1000412042

Transporter Contact Name:	Not reported
Quantity:	30
Transporter Contact Email:	Not reported
WT/Vol Units:	G
Filing Date:	Not reported
Total Fee:	Not reported
Item Number:	1
Transporter Name:	SAFETY KLEEN
Billing Name:	Not reported
Transporter EPA ID:	TXR000050930
Date Paid:	Not reported
Time Paid:	Not reported
GEN Cert Date:	11/1/2012
Facility Receipt Date:	Not reported
Fee:	Not reported
Transporter 2 Receipt Date:	11/29/2012
Manifest Created Date:	Not reported
TSDf Receipt Date:	11/29/2012
Transporter 2 ID:	NJD071629976
Manifest Updated Date:	Not reported
Transporter Receipt Date:	11/1/2012
Number Of Containers:	1
Container Type:	DM
Waste Code1:	D029
Waste Code2:	D039
Waste Code3:	D040
Waste Code4:	Not reported
Waste Code5:	Not reported
Waste Code6:	Not reported
Comment:	Not reported
Fee Exempt Code:	Not reported
TSDf Name:	SAFETY KLEEN
TSDf Id:	RID084802842
Transporter Name 2:	SJ TRANSPORTATION CO INC
Company Permit Number:	Not reported
Year:	Not reported
EPA ID:	MID010873610
Manifest Docket Number:	003586981SKS
Quarter:	Not reported
Waste Description:	HAZARDOUS WASTE LIQUID NOS
Transporter Contact Name:	Not reported
Quantity:	17
Transporter Contact Email:	Not reported
WT/Vol Units:	G
Filing Date:	Not reported
Total Fee:	Not reported
Item Number:	2
Transporter Name:	SAFETY KLEEN
Billing Name:	Not reported
Transporter EPA ID:	TXR000050930
Date Paid:	Not reported
Time Paid:	Not reported
GEN Cert Date:	11/1/2012
Facility Receipt Date:	Not reported
Fee:	Not reported
Transporter 2 Receipt Date:	11/29/2012

Map ID
Direction
Distance
Elevation

MAP FINDINGS

Site

Database(s)

EDR ID Number
EPA ID Number

DETROIT MARRIOTT RENAISSANCE CTR (Continued)

1000412042

Manifest Created Date:	Not reported
TSDf Receipt Date:	11/29/2012
Transporter 2 ID:	NJD071629976
Manifest Updated Date:	Not reported
Transporter Receipt Date:	7/10/2012
Number Of Containers:	1
Container Type:	DM
Waste Code1:	D007
Waste Code2:	D029
Waste Code3:	D039
Waste Code4:	Not reported
Waste Code5:	Not reported
Waste Code6:	Not reported
Comment:	Not reported
Fee Exempt Code:	Not reported
TSDf Name:	SAFETY KLEEN
TSDf Id:	RID084802842
Transporter Name 2:	SJ TRANSPORTATION CO INC
Company Permit Number:	Not reported
Year:	Not reported
EPA ID:	MID010873610
Manifest Docket Number:	003265809SKS
Quarter:	Not reported
Waste Description:	TOXIC LIQUIDS ORGANIC NOS
Transporter Contact Name:	Not reported
Quantity:	225
Transporter Contact Email:	Not reported
WT/Vol Units:	P
Filing Date:	Not reported
Total Fee:	Not reported
Item Number:	1
Transporter Name:	SAFETY KLEEN
Billing Name:	Not reported
Transporter EPA ID:	TXR000050930
Date Paid:	Not reported
Time Paid:	Not reported
GEN Cert Date:	7/10/2012
Facility Receipt Date:	Not reported
Fee:	Not reported
Transporter 2 Receipt Date:	7/20/2012
Manifest Created Date:	Not reported
TSDf Receipt Date:	7/20/2012
Transporter 2 ID:	NJD071629976
Manifest Updated Date:	Not reported
Transporter Receipt Date:	7/10/2012
Number Of Containers:	1
Container Type:	DM
Waste Code1:	D007
Waste Code2:	D029
Waste Code3:	D039
Waste Code4:	Not reported
Waste Code5:	Not reported
Waste Code6:	Not reported
Comment:	Not reported
Fee Exempt Code:	Not reported

Map ID
Direction
Distance
Elevation

MAP FINDINGS

Site

Database(s)

EDR ID Number
EPA ID Number

DETROIT MARRIOTT RENAISSANCE CTR (Continued)

1000412042

TSDf Name:	SAFETY KLEEN
TSDf Id:	RID084802842
Transporter Name 2:	SJ TRANSPORTATION CO INC
Company Permit Number:	Not reported
Year:	Not reported
EPA ID:	MID010873610
Manifest Docket Number:	003265809SKS
Quarter:	Not reported
Waste Description:	TOXIC LIQUIDS ORGANIC NOS
Transporter Contact Name:	Not reported
Quantity:	150
Transporter Contact Email:	Not reported
WT/Vol Units:	P
Filing Date:	Not reported
Total Fee:	Not reported
Item Number:	2
Transporter Name:	SAFETY KLEEN
Billing Name:	Not reported
Transporter EPA ID:	TXR000050930
Date Paid:	Not reported
Time Paid:	Not reported
GEN Cert Date:	7/10/2012
Facility Receipt Date:	Not reported
Fee:	Not reported
Transporter 2 Receipt Date:	7/20/2012
Manifest Created Date:	Not reported
TSDf Receipt Date:	7/20/2012
Transporter 2 ID:	NJD071629976
Manifest Updated Date:	Not reported
Transporter Receipt Date:	11/1/2012
Number Of Containers:	1
Container Type:	DM
Waste Code1:	D007
Waste Code2:	D029
Waste Code3:	D039
Waste Code4:	Not reported
Waste Code5:	Not reported
Waste Code6:	Not reported
Comment:	Not reported
Fee Exempt Code:	Not reported
TSDf Name:	SAFETY KLEEN
TSDf Id:	RID084802842
Transporter Name 2:	SJ TRANSPORTATION CO INC
Company Permit Number:	Not reported
Year:	Not reported
EPA ID:	MID010873610
Manifest Docket Number:	003586981SKS
Quarter:	Not reported
Waste Description:	TOXIC LIQUIDS ORGANIC NOS
Transporter Contact Name:	Not reported
Quantity:	75
Transporter Contact Email:	Not reported
WT/Vol Units:	P
Filing Date:	Not reported
Total Fee:	Not reported
Item Number:	3

Map ID
Direction
Distance
Elevation

MAP FINDINGS

Site

Database(s)

EDR ID Number
EPA ID Number

DETROIT MARRIOTT RENAISSANCE CTR (Continued)

1000412042

Transporter Name:	SAFETY KLEEN
Billing Name:	Not reported
Transporter EPA ID:	TXR000050930
Date Paid:	Not reported
Time Paid:	Not reported
GEN Cert Date:	11/1/2012
Facility Receipt Date:	Not reported
Fee:	Not reported
Transporter 2 Receipt Date:	11/29/2012
Manifest Created Date:	Not reported
TSDf Receipt Date:	11/29/2012
Transporter 2 ID:	NJD071629976
Manifest Updated Date:	Not reported
Transporter Receipt Date:	1/24/2011
Number Of Containers:	1
Container Type:	DM
Waste Code1:	D029
Waste Code2:	D039
Waste Code3:	D040
Waste Code4:	Not reported
Waste Code5:	Not reported
Waste Code6:	Not reported
Comment:	Not reported
Fee Exempt Code:	Not reported
TSDf Name:	SAFETY KLEEN
TSDf Id:	RID084802842
Transporter Name 2:	SJ TRANSPORTATION CO INC
Company Permit Number:	Not reported
Year:	Not reported
EPA ID:	MID010873610
Manifest Docket Number:	003376183FLE
Quarter:	Not reported
Waste Description:	HAZARDOUS WASTE LIQUID NOS
Transporter Contact Name:	Not reported
Quantity:	246
Transporter Contact Email:	Not reported
WT/Vol Units:	P
Filing Date:	Not reported
Total Fee:	Not reported
Item Number:	1
Transporter Name:	SAFETY KLEEN
Billing Name:	Not reported
Transporter EPA ID:	TXR000050930
Date Paid:	Not reported
Time Paid:	Not reported
GEN Cert Date:	1/24/2011
Facility Receipt Date:	Not reported
Fee:	Not reported
Transporter 2 Receipt Date:	1/4/2011
Manifest Created Date:	Not reported
TSDf Receipt Date:	1/24/2011
Transporter 2 ID:	NJD071629976
Manifest Updated Date:	Not reported
Transporter Receipt Date:	1/24/2011
Number Of Containers:	1

Map ID
Direction
Distance
Elevation

MAP FINDINGS

Site

Database(s)

EDR ID Number
EPA ID Number

DETROIT MARRIOTT RENAISSANCE CTR (Continued)

1000412042

Container Type:	DM
Waste Code1:	D007
Waste Code2:	D029
Waste Code3:	D039
Waste Code4:	Not reported
Waste Code5:	Not reported
Waste Code6:	Not reported
Comment:	Not reported
Fee Exempt Code:	Not reported
TSDf Name:	SAFETY KLEEN
TSDf Id:	RID084802842
Transporter Name 2:	SJ TRANSPORTATION CO INC
Company Permit Number:	Not reported
Year:	Not reported
EPA ID:	MID010873610
Manifest Docket Number:	003376183FLE
Quarter:	Not reported
Waste Description:	TOXIC LIQUIDS ORGANIC NOS
Transporter Contact Name:	Not reported
Quantity:	100
Transporter Contact Email:	Not reported
WT/Vol Units:	P
Filing Date:	Not reported
Total Fee:	Not reported
Item Number:	2
Transporter Name:	SAFETY KLEEN
Billing Name:	Not reported
Transporter EPA ID:	TXR000050930
Date Paid:	Not reported
Time Paid:	Not reported
GEN Cert Date:	1/24/2011
Facility Receipt Date:	Not reported
Fee:	Not reported
Transporter 2 Receipt Date:	1/4/2011
Manifest Created Date:	Not reported
TSDf Receipt Date:	1/24/2011
Transporter 2 ID:	NJD071629976
Manifest Updated Date:	Not reported
Transporter Receipt Date:	1/24/2011
Number Of Containers:	1
Container Type:	DM
Waste Code1:	D029
Waste Code2:	D039
Waste Code3:	D040
Waste Code4:	Not reported
Waste Code5:	Not reported
Waste Code6:	Not reported
Comment:	Not reported
Fee Exempt Code:	Not reported
TSDf Name:	SAFETY KLEEN
TSDf Id:	RID084802842
Transporter Name 2:	SJ TRANSPORTATION CO INC
Company Permit Number:	Not reported
Year:	Not reported
EPA ID:	MID010873610
Manifest Docket Number:	003376183FLE

Map ID
Direction
Distance
Elevation

MAP FINDINGS

Site

Database(s)

EDR ID Number
EPA ID Number

DETROIT MARRIOTT RENAISSANCE CTR (Continued)

1000412042

Quarter:	Not reported
Waste Description:	HAZARDOUS WASTE LIQUID NOS
Transporter Contact Name:	Not reported
Quantity:	246
Transporter Contact Email:	Not reported
WT/Vol Units:	P
Filing Date:	Not reported
Total Fee:	Not reported
Item Number:	1
Transporter Name:	SAFETY KLEEN
Billing Name:	Not reported
Transporter EPA ID:	TXR000050930
Date Paid:	Not reported
Time Paid:	Not reported
GEN Cert Date:	1/24/2011
Facility Receipt Date:	Not reported
Fee:	Not reported
Transporter 2 Receipt Date:	1/4/2011
Manifest Created Date:	Not reported
TSDf Receipt Date:	1/24/2011
Transporter 2 ID:	NJD071629976
Manifest Updated Date:	Not reported
Transporter Receipt Date:	1/24/2011
Number Of Containers:	1
Container Type:	DM
Waste Code1:	D007
Waste Code2:	D029
Waste Code3:	D039
Waste Code4:	Not reported
Waste Code5:	Not reported
Waste Code6:	Not reported
Comment:	Not reported
Fee Exempt Code:	Not reported
TSDf Name:	SAFETY KLEEN
TSDf Id:	RID084802842
Transporter Name 2:	SJ TRANSPORTATION CO INC
Company Permit Number:	Not reported
Year:	Not reported
EPA ID:	MID010873610
Manifest Docket Number:	003376183FLE
Quarter:	Not reported
Waste Description:	TOXIC LIQUIDS ORGANIC NOS
Transporter Contact Name:	Not reported
Quantity:	100
Transporter Contact Email:	Not reported
WT/Vol Units:	P
Filing Date:	Not reported
Total Fee:	Not reported
Item Number:	2
Transporter Name:	SAFETY KLEEN
Billing Name:	Not reported
Transporter EPA ID:	TXR000050930
Date Paid:	Not reported
Time Paid:	Not reported
GEN Cert Date:	1/24/2011
Facility Receipt Date:	Not reported

Map ID
Direction
Distance
Elevation

MAP FINDINGS

Site

Database(s)

EDR ID Number
EPA ID Number

DETROIT MARRIOTT RENAISSANCE CTR (Continued)

1000412042

Fee:	Not reported
Transporter 2 Receipt Date:	1/4/2011
Manifest Created Date:	Not reported
TSDf Receipt Date:	1/24/2011
Transporter 2 ID:	NJD071629976
Manifest Updated Date:	Not reported
Transporter Receipt Date:	9/13/2011
Number Of Containers:	1
Container Type:	DM
Waste Code1:	D007
Waste Code2:	D029
Waste Code3:	D039
Waste Code4:	Not reported
Waste Code5:	Not reported
Waste Code6:	Not reported
Comment:	Not reported
Fee Exempt Code:	Not reported
TSDf Name:	SAFETY KLEEN
TSDf Id:	RID084802842
Transporter Name 2:	SJ TRANSPORTATION CO INC
Company Permit Number:	Not reported
Year:	Not reported
EPA ID:	MID010873610
Manifest Docket Number:	003033253SKS
Quarter:	Not reported
Waste Description:	TOXIC LIQUIDS ORGANIC NOS
Transporter Contact Name:	Not reported
Quantity:	200
Transporter Contact Email:	Not reported
WT/Vol Units:	P
Filing Date:	Not reported
Total Fee:	Not reported
Item Number:	3
Transporter Name:	SAFETY KLEEN
Billing Name:	Not reported
Transporter EPA ID:	TXR000050930
Date Paid:	Not reported
Time Paid:	Not reported
GEN Cert Date:	9/13/2011
Facility Receipt Date:	Not reported
Fee:	Not reported
Transporter 2 Receipt Date:	9/23/2011
Manifest Created Date:	Not reported
TSDf Receipt Date:	9/23/2011
Transporter 2 ID:	NJD071629976
Manifest Updated Date:	Not reported
Transporter Receipt Date:	9/13/2011
Number Of Containers:	1
Container Type:	DM
Waste Code1:	D029
Waste Code2:	D039
Waste Code3:	D040
Waste Code4:	Not reported
Waste Code5:	Not reported
Waste Code6:	Not reported

Map ID
 Direction
 Distance
 Elevation

MAP FINDINGS

Site

Database(s)

EDR ID Number
 EPA ID Number

DETROIT MARRIOTT RENAISSANCE CTR (Continued)

1000412042

Comment:	Not reported
Fee Exempt Code:	Not reported
TSDf Name:	SAFETY KLEEN
TSDf Id:	RID084802842
Transporter Name 2:	SJ TRANSPORTATION CO INC
Company Permit Number:	Not reported
Year:	Not reported
EPA ID:	MID010873610
Manifest Docket Number:	003033253SKS
Quarter:	Not reported
Waste Description:	HAZARDOUS WASTE LIQUID NOS
Transporter Contact Name:	Not reported
Quantity:	300
Transporter Contact Email:	Not reported
WT/Vol Units:	P
Filing Date:	Not reported
Total Fee:	Not reported
Item Number:	2
Transporter Name:	SAFETY KLEEN
Billing Name:	Not reported
Transporter EPA ID:	TXR000050930
Date Paid:	Not reported
Time Paid:	Not reported
GEN Cert Date:	9/13/2011
Facility Receipt Date:	Not reported
Fee:	Not reported
Transporter 2 Receipt Date:	9/23/2011
Manifest Created Date:	Not reported
TSDf Receipt Date:	9/23/2011
Transporter 2 ID:	NJD071629976
Manifest Updated Date:	Not reported

[Click this hyperlink](#) while viewing on your computer to access
 8 additional RI_MANIFEST: record(s) in the EDR Site Report.

CF406
WSW
1/8-1/4
0.138 mi.
731 ft.

YOUNG AND RUBICAM STUDIO
200 RENAISSANCE CENTER
DETROIT, MI 48234

RCRA NonGen / NLR **1000865763**
FINDS **MI0000129213**
ECHO

Site 3 of 5 in cluster CF

Actual:
598 ft.

RCRA NonGen / NLR:

Date form received by agency: 12/31/2001

Facility name: YOUNG AND RUBICAM STUDIO
 Facility address: 200 RENAISSANCE CENTER
 DETROIT, MI 48234

EPA ID: MI0000129213
 Mailing address: 550 TOWN CENTER DR
 DEARBORN, MI 48126

Contact: ROBERT MOORE
 Contact address: 200 RENAISSANCE CENTER
 DETROIT, MI 48234

Contact country: US
 Contact telephone: 313-446-6334
 Contact email: Not reported
 EPA Region: 05
 Classification: Non-Generator

Focus Map:
5

Map ID
Direction
Distance
Elevation

MAP FINDINGS

Site

Database(s)

EDR ID Number
EPA ID Number

YOUNG AND RUBICAM STUDIO (Continued)

1000865763

Description: Handler: Non-Generators do not presently generate hazardous waste

Owner/Operator Summary:

Owner/operator name: NO ACTIVE O/OP AS NOT GENERATING WASTE
Owner/operator address: Not reported
Not reported
Owner/operator country: Not reported
Owner/operator telephone: Not reported
Owner/operator email: Not reported
Owner/operator fax: Not reported
Owner/operator extension: Not reported
Legal status: Private
Owner/Operator Type: Operator
Owner/Op start date: 01/01/2002
Owner/Op end date: Not reported

Owner/operator name: NO ACTIVE O/OP AS NOT GENERATING WASTE
Owner/operator address: Not reported
Not reported
Owner/operator country: Not reported
Owner/operator telephone: Not reported
Owner/operator email: Not reported
Owner/operator fax: Not reported
Owner/operator extension: Not reported
Legal status: Private
Owner/Operator Type: Owner
Owner/Op start date: 01/01/2002
Owner/Op end date: Not reported

Handler Activities Summary:

U.S. importer of hazardous waste: No
Mixed waste (haz. and radioactive): No
Recycler of hazardous waste: No
Transporter of hazardous waste: No
Treater, storer or disposer of HW: No
Underground injection activity: No
On-site burner exemption: No
Furnace exemption: No
Used oil fuel burner: No
Used oil processor: No
User oil refiner: No
Used oil fuel marketer to burner: No
Used oil Specification marketer: No
Used oil transfer facility: No
Used oil transporter: No

. Waste code: D001
. Waste name: IGNITABLE HAZARDOUS WASTES ARE THOSE WASTES WHICH HAVE A FLASHPOINT OF LESS THAN 140 DEGREES FAHRENHEIT AS DETERMINED BY A PENSKEY-MARTENS CLOSED CUP FLASH POINT TESTER. ANOTHER METHOD OF DETERMINING THE FLASH POINT OF A WASTE IS TO REVIEW THE MATERIAL SAFETY DATA SHEET, WHICH CAN BE OBTAINED FROM THE MANUFACTURER OR DISTRIBUTOR OF THE MATERIAL. LACQUER THINNER IS AN EXAMPLE OF A COMMONLY USED SOLVENT WHICH WOULD BE CONSIDERED AS IGNITABLE HAZARDOUS WASTE.

Map ID
Direction
Distance
Elevation

MAP FINDINGS

Site

Database(s)

EDR ID Number
EPA ID Number

YOUNG AND RUBICAM STUDIO (Continued)

1000865763

Historical Generators:

Date form received by agency: 02/24/1994
Site name: YOUNG AND RUBICAM STUDIO
Classification: Small Quantity Generator

. Waste code: D001
. Waste name: IGNITABLE HAZARDOUS WASTES ARE THOSE WASTES WHICH HAVE A FLASHPOINT OF LESS THAN 140 DEGREES FAHRENHEIT AS DETERMINED BY A PENSKEY-MARTENS CLOSED CUP FLASH POINT TESTER. ANOTHER METHOD OF DETERMINING THE FLASH POINT OF A WASTE IS TO REVIEW THE MATERIAL SAFETY DATA SHEET, WHICH CAN BE OBTAINED FROM THE MANUFACTURER OR DISTRIBUTOR OF THE MATERIAL. LACQUER THINNER IS AN EXAMPLE OF A COMMONLY USED SOLVENT WHICH WOULD BE CONSIDERED AS IGNITABLE HAZARDOUS WASTE.

Violation Status: No violations found

FINDS:

Registry ID: 110003562591

Environmental Interest/Information System

RCRAInfo is a national information system that supports the Resource Conservation and Recovery Act (RCRA) program through the tracking of events and activities related to facilities that generate, transport, and treat, store, or dispose of hazardous waste. RCRAInfo allows RCRA program staff to track the notification, permit, compliance, and corrective action activities required under RCRA.

[Click this hyperlink](#) while viewing on your computer to access additional FINDS: detail in the EDR Site Report.

ECHO:

Envid: 1000865763
Registry ID: 110003562591
DFR URL: <http://echo.epa.gov/detailed-facility-report?fid=110003562591>

CG407
WNW
1/8-1/4
0.140 mi.
738 ft.

401 E CONGRESS
DETROIT, MI
Site 1 of 3 in cluster CG

MI BEA S105768247
N/A

Actual:
601 ft.

Focus Map:
5

BEA:
Secondary Address: Not reported
BEA Number: 57
District: Detroit
Date Received: 05/16/2000
Submitter Name: 401 ASSOCIATES LLC
Petition Determination: No Request
Petition Disclosure: 0
Category: No Hazardous Substance(s)
Determination 20107A: No Request
Reviewer: tempm
Division Assigned: Environmental Response Division

MAP FINDINGS

Map ID			EDR ID Number
Direction			EPA ID Number
Distance			
Elevation	Site	Database(s)	

CG408		MI BEA	S106096544
WNW	401 EAST CONGRESS STREET		N/A
1/8-1/4	DETROIT, MI 48226		
0.140 mi.			
738 ft.	Site 2 of 3 in cluster CG		

Actual:	BEA:	
601 ft.	Secondary Address:	Not reported
Focus Map:	BEA Number:	2143
5	District:	Southeast MI
	Date Received:	09/29/2003
	Submitter Name:	608 LLC
	Petition Determination:	No Request
	Petition Disclosure:	0
	Category:	No Hazardous Substance(s)
	Determination 20107A:	No Request
	Reviewer:	williakt
	Division Assigned:	Environmental Response Division

CG409		MI INVENTORY	S114026058
WNW	401 EAST CONGRESS STREET		N/A
1/8-1/4	WAYNE (County), MI 48226		
0.140 mi.			
738 ft.	Site 3 of 3 in cluster CG		

Actual:	INVENTORY:	
601 ft.	Bea Number:	200302143LV
Focus Map:	Township:	Detroit
5	District:	Southeast MI
	Data Source:	BEA
	Latitude:	Not reported
	Longitude:	Not reported

410	HARBORSIDE RESIDENCES LLC	MI INVENTORY	S120852417
SSE	JORDAN JONNA 3883 TELEGRAPH ROAD, SUITE 200		N/A
1/8-1/4	WAYNE (County), MI 48302		
0.140 mi.			
740 ft.			

Actual:	INVENTORY:	
593 ft.	Bea Number:	201707619LV
Focus Map:	Township:	Bloomfield Township
6	District:	Southeast MI
	Data Source:	BEA
	Latitude:	42.34132
	Longitude:	-83.01177

Map ID
Direction
Distance
Elevation

MAP FINDINGS

Site

Database(s)

EDR ID Number
EPA ID Number

DTE NORTHWIND LLC (Continued)

1007099976

EPA Region: 05
Classification: Non-Generator
Description: Handler: Non-Generators do not presently generate hazardous waste

Owner/Operator Summary:

Owner/operator name: DTE NORTHWIND LLC
Owner/operator address: Not reported
Not reported
Owner/operator country: Not reported
Owner/operator telephone: Not reported
Owner/operator email: Not reported
Owner/operator fax: Not reported
Owner/operator extension: Not reported
Legal status: Private
Owner/Operator Type: Owner
Owner/Op start date: 04/23/2000
Owner/Op end date: Not reported

Owner/operator name: DTE NORTHWIND LLC
Owner/operator address: Not reported
Not reported
Owner/operator country: Not reported
Owner/operator telephone: Not reported
Owner/operator email: Not reported
Owner/operator fax: Not reported
Owner/operator extension: Not reported
Legal status: Private
Owner/Operator Type: Operator
Owner/Op start date: 04/23/2000
Owner/Op end date: Not reported

Handler Activities Summary:

U.S. importer of hazardous waste: No
Mixed waste (haz. and radioactive): No
Recycler of hazardous waste: No
Transporter of hazardous waste: No
Treater, storer or disposer of HW: No
Underground injection activity: No
On-site burner exemption: No
Furnace exemption: No
Used oil fuel burner: No
Used oil processor: No
User oil refiner: No
Used oil fuel marketer to burner: No
Used oil Specification marketer: No
Used oil transfer facility: No
Used oil transporter: No

. Waste code: D001
. Waste name: IGNITABLE HAZARDOUS WASTES ARE THOSE WASTES WHICH HAVE A FLASHPOINT OF LESS THAN 140 DEGREES FAHRENHEIT AS DETERMINED BY A PENSKEY-MARTENS CLOSED CUP FLASH POINT TESTER. ANOTHER METHOD OF DETERMINING THE FLASH POINT OF A WASTE IS TO REVIEW THE MATERIAL SAFETY DATA SHEET, WHICH CAN BE OBTAINED FROM THE MANUFACTURER OR DISTRIBUTOR OF THE MATERIAL. LACQUER THINNER IS AN EXAMPLE OF A COMMONLY USED SOLVENT WHICH WOULD BE CONSIDERED AS IGNITABLE HAZARDOUS WASTE.

Map ID
Direction
Distance
Elevation

MAP FINDINGS

Site

Database(s)

EDR ID Number
EPA ID Number

DTE NORTHWIND LLC (Continued)

1007099976

Violation Status: No violations found

CF414
WSW
1/8-1/4
0.146 mi.
770 ft.

CARRIER CORP
100 RENAISSANCE CTR
DETROIT, MI 48243
Site 5 of 5 in cluster CF

RCRA NonGen / NLR

1000361707
MID985574136

Actual:
600 ft.

RCRA NonGen / NLR:

Focus Map:
5

Date form received by agency: 12/31/2001
Facility name: CARRIER CORP
Facility address: 100 RENAISSANCE CTR
DETROIT, MI 48243
EPA ID: MID985574136
Mailing address: 37695 SCHOOLCRAFT RD
LIVONIA, MI 48150
Contact: FRANK MURPHY
Contact address: 100 RENAISSANCE CTR
DETROIT, MI 48243
Contact country: US
Contact telephone: 313-591-7600
Contact email: Not reported
EPA Region: 05
Classification: Non-Generator
Description: Handler: Non-Generators do not presently generate hazardous waste

Owner/Operator Summary:

Owner/operator name: NO ACTIVE O/OP AS NOT GENERATING WASTE
Owner/operator address: Not reported
Not reported
Owner/operator country: Not reported
Owner/operator telephone: Not reported
Owner/operator email: Not reported
Owner/operator fax: Not reported
Owner/operator extension: Not reported
Legal status: Private
Owner/Operator Type: Operator
Owner/Op start date: 01/01/2002
Owner/Op end date: Not reported

Owner/operator name: NO ACTIVE O/OP AS NOT GENERATING WASTE
Owner/operator address: Not reported
Not reported
Owner/operator country: Not reported
Owner/operator telephone: Not reported
Owner/operator email: Not reported
Owner/operator fax: Not reported
Owner/operator extension: Not reported
Legal status: Private
Owner/Operator Type: Owner
Owner/Op start date: 01/01/2002
Owner/Op end date: Not reported

Handler Activities Summary:

U.S. importer of hazardous waste: No
Mixed waste (haz. and radioactive): No
Recycler of hazardous waste: No
Transporter of hazardous waste: No

Map ID
Direction
Distance
Elevation

MAP FINDINGS

Site

Database(s)

EDR ID Number
EPA ID Number

CARRIER CORP (Continued)

1000361707

Treater, storer or disposer of HW: No
Underground injection activity: No
On-site burner exemption: No
Furnace exemption: No
Used oil fuel burner: No
Used oil processor: No
Used oil refiner: No
Used oil fuel marketer to burner: No
Used oil Specification marketer: No
Used oil transfer facility: No
Used oil transporter: No

. Waste code: D001
. Waste name: IGNITABLE HAZARDOUS WASTES ARE THOSE WASTES WHICH HAVE A FLASHPOINT OF LESS THAN 140 DEGREES FAHRENHEIT AS DETERMINED BY A PENSKEY-MARTENS CLOSED CUP FLASH POINT TESTER. ANOTHER METHOD OF DETERMINING THE FLASH POINT OF A WASTE IS TO REVIEW THE MATERIAL SAFETY DATA SHEET, WHICH CAN BE OBTAINED FROM THE MANUFACTURER OR DISTRIBUTOR OF THE MATERIAL. LACQUER THINNER IS AN EXAMPLE OF A COMMONLY USED SOLVENT WHICH WOULD BE CONSIDERED AS IGNITABLE HAZARDOUS WASTE.

Historical Generators:

Date form received by agency: 11/27/1989
Site name: CARRIER CORP
Classification: Small Quantity Generator

. Waste code: D001
. Waste name: IGNITABLE HAZARDOUS WASTES ARE THOSE WASTES WHICH HAVE A FLASHPOINT OF LESS THAN 140 DEGREES FAHRENHEIT AS DETERMINED BY A PENSKEY-MARTENS CLOSED CUP FLASH POINT TESTER. ANOTHER METHOD OF DETERMINING THE FLASH POINT OF A WASTE IS TO REVIEW THE MATERIAL SAFETY DATA SHEET, WHICH CAN BE OBTAINED FROM THE MANUFACTURER OR DISTRIBUTOR OF THE MATERIAL. LACQUER THINNER IS AN EXAMPLE OF A COMMONLY USED SOLVENT WHICH WOULD BE CONSIDERED AS IGNITABLE HAZARDOUS WASTE.

Violation Status: No violations found

CH415 CRAIN COMMUNICATIONS INC
SSE 1370 FRANKLIN ST
1/8-1/4 DETROIT, MI 48207
0.146 mi.
773 ft. Site 1 of 3 in cluster CH

MI LUST U000267009
MI UST N/A
MI WDS

Actual: 583 ft.
Focus Map: 5
LUST:
Facility ID: 00034982
Source: STATE OF MICHIGAN
Owner Name: Crain Communications Inc
Owner Address: 1155 Gratiot Ave
Owner City,St,Zip: Detroit, MI 48207-2913
Owner Contact: Not reported
Owner Phone: 313-446-6000
Country: USA
District: Southeast MI
Site Name: Crain Communications Inc.
Latitude: 42.33233
Longitude: -83.03209
Date of Collection: 01/11/2001
Method of Collection: Address Matching-House Number

Map ID
Direction
Distance
Elevation

MAP FINDINGS

Site

Database(s)

EDR ID Number
EPA ID Number

CRAIN COMMUNICATIONS INC (Continued)

U000267009

Accuracy: 100
Accuracy Value Unit: FEET
Horizontal Data: NAD83
Point Line Area: POINT
Desc Category: Plant Entrance (Freight)

Leak Number: C-0149-92
Release Date: 01/27/1992
Substance Released: Gasoline
Release Status: Closed
Release Closed Date: 05/06/1994

UST:

Facility Type: CLOSED
Facility ID: 00034982
Owner Country: Not reported
Owner Name: CRAIN COMMUNICATIONS INC
Owner Address: 1155 GRATIOT AVE
Owner City: DETROIT
Owner State: MI
Owner Zip: 48207-2913
Owner Contact: Not reported
Owner Phone: 3134466000
Contact: PETER JOHNSON
Contact Phone: (313) 446-1685
Date of Collection: 01/11/2001
Accuracy: 100
Horizontal Datum: NAD83
Accuracy Value Unit: FEET
Source: STATE OF MICHIGAN
Point Line Area: POINT
Desc Category: Plant Entrance (Freight)
Method of Collection: Address Matching-House Number
District: Region 1 - SE Michigan District Office
Tank ID: 1
Capacity: 1000
Tank Status: Removed from Ground
Substance: Gasoline,
Install Date: 12/15/1952
Remove Date: 01/27/1992
Tank Number: UTK-010421-15

Tank Details Compartments: Not reported
Tank Details Number of Compartments: Not reported
Tank Release Detection Automatic Tank Gauging: Not reported
Tank Release Detection Groundwater Monitoring: Not reported
Impressed Device: Not reported
Tank Release Detection Inter Monitoring/Second Conatinment: Not reported
Tank Release Detection Interstitial Monitoring Double Walled Tank/Piping: Not reported
Tank Release Detection Inventory Control: Not reported
Tank Release Detection Manual (Static) Tank Gauging: Not reported
Tank Release Detection Other: Not reported
Tank Release Detection Other Comment: Not reported
Tank Release Detection Tank Tightness Testing: Not reported
Tank Release Detection Vapor Monitoring: Not reported
Piping Release Detection Automatic Line Leak Detectors: Not reported
Piping Release Detection Ground Water Monitoring: Not reported
Piping Release Detection Interstitial Monitoring Double Walled Piping: Not reported
Piping Release Detection Interstitial Monitoring Second Containment: Not reported

Map ID
 Direction
 Distance
 Elevation

MAP FINDINGS

Site

Database(s)

EDR ID Number
 EPA ID Number

CRAIN COMMUNICATIONS INC (Continued)

U000267009

Piping Release Detection Line Tightness Testing:	Not reported
Piping Release Detection Other:	Not reported
Piping Release Detection Other Comment:	Not reported
Piping Release Detection Vapor Monitoring:	Not reported
Piping Material Bare Steel:	Not reported
Piping Material Cathodically Protected:	Not reported
Piping Material Copper:	Not reported
Piping Material Double Walled:	Not reported
Piping Material Enviroflex:	Not reported
Piping Material Fiberglass Reinforced Plastic:	Not reported
Piping Material Flexible Piping:	Not reported
Piping Material Galvanized Steel:	Not reported
Piping Material Geo Flex:	Not reported
Piping Material Other:	Not reported
Piping Material Other Comment:	Not reported
Piping Material Unknown:	CHECKED
Piping Type Gravity Fed:	Not reported
Piping Type Has Piping Been Repaired:	Not reported
Piping Type Not Marked on Form:	Not reported
Piping Type Pressure (Remote):	Not reported
Piping Type Suction: No Valve at Tank	Not reported
Piping Type Suction: Valve at Tank	Not reported
Tank Material Asphalt Coated or Bare Steel:	CHECKED
Tank Material Cathodically Protected Steel:	Not reported
Tank Material Composite (Steel With Fiberglass):	Not reported
Tank Material Concrete:	Not reported
Tank Material Double Walled:	Not reported
Tank Material Epoxy Coated Steel:	Not reported
Tank Material Excavation Liner:	Not reported
Tank Material Fiberglass Reinforced Plastic:	Not reported
Tank Material Has Tank Been Repaired:	Not reported
Tank Material Lined Interior:	Not reported
Tank Material Other:	Not reported
Tank Material Description of Other Construction:	Not reported
Tank Material Polyethylene Tank Jacket:	Not reported
Tank Material Unknown:	Not reported
Latitude:	42.33233
Longitude:	-83.03209

WDS:

Site Id:	MIG000029653
WMD Id:	448093
Site Specific Name:	CRAIN NEWS
Mailing Address:	1370 FRANKLIN ST
Mailing City/State/Zip:	48207
Mailing County:	WAYNE

416
SSE
1/8-1/4
0.148 mi.
782 ft.

FORMER STONE SHOP CO
1490 FRANKLIN ST
DETROIT, MI 48207

MI LUST **U004149350**
MI UST **N/A**
MI INVENTORY
MI BEA
MI WDS

Actual:
583 ft.
Focus Map:
5

LUST:
 Facility ID: 00042240
 Source: STATE OF MICHIGAN
 Owner Name: CENA Capital Notliable

Map ID
 Direction
 Distance
 Elevation

MAP FINDINGS

Site

Database(s)

EDR ID Number
 EPA ID Number

FORMER STONE SHOP CO (Continued)

U004149350

Owner Address: 1515 Broadway 12 Floor
 Owner City,St,Zip: New York, NY 10036
 Owner Contact: Not reported
 Owner Phone: (646) 723-5000
 Country: USA
 District: Southeast MI
 Site Name: Former Stone Shop Co
 Latitude: 42.33307
 Longitude: -83.03010
 Date of Collection: 10/22/2007
 Method of Collection: Interpolation-Map
 Accuracy: 40
 Accuracy Value Unit: FEET
 Horizontal Data: NAD83
 Point Line Area: POINT
 Desc Category: Not reported

Leak Number: C-0016-10
 Release Date: 01/25/2010
 Substance Released: Gasoline,Gasoline
 Release Status: Open
 Release Closed Date: Not reported

UST:

Facility Type: CLOSED
 Facility ID: 00042240
 Owner Country: Not reported
 Owner Name: CENA CAPITAL NOTLIABLE
 Owner Address: 1515 BROADWAY 12 FLOOR
 Owner City: NEW YORK
 Owner State: NY
 Owner Zip: 10036
 Owner Contact: Not reported
 Owner Phone: Not reported
 Contact: Brian Chmielewski
 Contact Phone: (517) 490-6326
 Date of Collection: 10/22/2007
 Accuracy: 40
 Horizontal Datum: NAD83
 Accuracy Value Unit: FEET
 Source: STATE OF MICHIGAN
 Point Line Area: POINT
 Desc Category: Not reported
 Method of Collection: Interpolation-Map
 District: Region 1 - SE Michigan District Office
 Tank ID: 2
 Capacity: 1000
 Tank Status: Closed in Ground
 Substance: Gasoline,
 Install Date: Not reported
 Remove Date: 01/19/2010
 Tank Number: UTK-137058-15

Tank Details Compartments: Not reported
 Tank Details Number of Compartments: Not reported
 Tank Release Detection Automatic Tank Gauging: Not reported
 Tank Release Detection Groundwater Monitoring: Not reported
 Impressed Device: Not reported
 Tank Release Detection Inter Monitoring/Second Conatinment: Not reported

Map ID
 Direction
 Distance
 Elevation

MAP FINDINGS

Site

Database(s)

EDR ID Number
 EPA ID Number

FORMER STONE SHOP CO (Continued)

U004149350

Tank Release Detection Interstitial Monitoring Double Walled Tank/Piping:	Not reported
Tank Release Detection Inventory Control:	Not reported
Tank Release Detection Manual (Static) Tank Gauging:	Not reported
Tank Release Detection Other:	Not reported
Tank Release Detection Other Comment:	Not reported
Tank Release Detection Tank Tightness Testing:	Not reported
Tank Release Detection Vapor Monitoring:	Not reported
Piping Release Detection Automatic Line Leak Detectors:	Not reported
Piping Release Detection Ground Water Monitoring:	Not reported
Piping Release Detection Interstitial Monitoring Double Walled Piping:	Not reported
Piping Release Detection Interstitial Monitoring Second Containment:	Not reported
Piping Release Detection Line Tightness Testing:	Not reported
Piping Release Detection Other:	CHECKED
Piping Release Detection Other Comment:	Not reported
Piping Release Detection Vapor Monitoring:	Not reported
Piping Material Bare Steel:	Not reported
Piping Material Cathodically Protected:	Not reported
Piping Material Copper:	Not reported
Piping Material Double Walled:	Not reported
Piping Material Enviroflex:	Not reported
Piping Material Fiberglass Reinforced Plastic:	Not reported
Piping Material Flexible Piping:	Not reported
Piping Material Galvanized Steel:	Not reported
Piping Material Geo Flex:	Not reported
Piping Material Other:	Not reported
Piping Material Other Comment:	Not reported
Piping Material Unknown:	CHECKED
Piping Type Gravity Fed:	Not reported
Piping Type Has Piping Been Repaired:	Not reported
Piping Type Not Marked on Form:	Not reported
Piping Type Pressure (Remote):	Not reported
Piping Type Suction: No Valve at Tank	Not reported
Piping Type Suction: Valve at Tank	Not reported
Tank Material Asphalt Coated or Bare Steel:	Not reported
Tank Material Cathodically Protected Steel:	Not reported
Tank Material Composite (Steel With Fiberglass):	Not reported
Tank Material Concrete:	Not reported
Tank Material Double Walled:	Not reported
Tank Material Epoxy Coated Steel:	Not reported
Tank Material Excavation Liner:	Not reported
Tank Material Fiberglass Reinforced Plastic:	Not reported
Tank Material Has Tank Been Repaired:	Not reported
Tank Material Lined Interior:	Not reported
Tank Material Other:	CHECKED
Tank Material Description of Other Construction:	Not reported
Tank Material Polyethylene Tank Jacket:	Not reported
Tank Material Unknown:	CHECKED
Latitude:	42.33307
Longitude:	-83.03010
Facility Type:	CLOSED
Facility ID:	00042240
Owner Country:	Not reported
Owner Name:	CENA CAPITAL NOTLIABLE
Owner Address:	1515 BROADWAY 12 FLOOR
Owner City:	NEW YORK
Owner State:	NY

Map ID
Direction
Distance
Elevation

MAP FINDINGS

Site

Database(s)

EDR ID Number
EPA ID Number

FORMER STONE SHOP CO (Continued)

U004149350

Owner Zip:	10036	
Owner Contact:	Not reported	
Owner Phone:	6467235000	
Contact:	Brian Chmielewski	
Contact Phone:	(517) 490-6326	
Date of Collection:	10/22/2007	
Accuracy:	40	
Horizontal Datum:	NAD83	
Accuracy Value Unit:	FEET	
Source:	STATE OF MICHIGAN	
Point Line Area:	POINT	
Desc Category:	Not reported	
Method of Collection:	Interpolation-Map	
District:	Region 1 - SE Michigan District Office	
Tank ID:	1	
Capacity:	1000	
Tank Status:	Closed in Ground	
Substance:	Gasoline,	
Install Date:	Not reported	
Remove Date:	01/19/2010	
Tank Number:	UTK-122980-15	
Tank Details Compartments:		Not reported
Tank Details Number of Compartments:		Not reported
Tank Release Detection Automatic Tank Gauging:		Not reported
Tank Release Detection Groundwater Monitoring:		Not reported
Impressed Device:		Not reported
Tank Release Detection Inter Monitoring/Second Conatintment:		Not reported
Tank Release Detection Interstitial Monitoring Double Walled Tank/Piping:		Not reported
Tank Release Detection Inventory Control:		Not reported
Tank Release Detection Manual (Static) Tank Gauging:		Not reported
Tank Release Detection Other:		Not reported
Tank Release Detection Other Comment:		Not reported
Tank Release Detection Tank Tightness Testing:		Not reported
Tank Release Detection Vapor Monitoring:		Not reported
Piping Release Detection Automatic Line Leak Detectors:		Not reported
Piping Release Detection Ground Water Monitoring:		Not reported
Piping Release Detection Interstitial Monitoring Double Walled Piping:		Not reported
Piping Release Detection Interstitial Monitoring Second Containment:		Not reported
Piping Release Detection Line Tightness Testing:		Not reported
Piping Release Detection Other:		CHECKED
Piping Release Detection Other Comment:		Not reported
Piping Release Detection Vapor Monitoring:		Not reported
Piping Material Bare Steel:		Not reported
Piping Material Cathodically Protected:		Not reported
Piping Material Copper:		Not reported
Piping Material Double Walled:		Not reported
Piping Material Enviroflex:		Not reported
Piping Material Fiberglass Reinforced Plastic:		Not reported
Piping Material Flexible Piping:		Not reported
Piping Material Galvanized Steel:		Not reported
Piping Material Geo Flex:		Not reported
Piping Material Other:		Not reported
Piping Material Other Comment:		Not reported
Piping Material Unknown:		CHECKED
Piping Type Gravity Fed:		Not reported
Piping Type Has Piping Been Repaired:		Not reported
Piping Type Not Marked on Form:		Not reported

Map ID
Direction
Distance
Elevation

MAP FINDINGS

Site

Database(s)

EDR ID Number
EPA ID Number

FORMER STONE SHOP CO (Continued)

U004149350

Piping Type Pressure (Remote):	Not reported
Piping Type Suction: No Valve at Tank	Not reported
Piping Type Suction: Valve at Tank	Not reported
Tank Material Asphalt Coated or Bare Steel:	CHECKED
Tank Material Cathodically Protected Steel:	Not reported
Tank Material Composite (Steel With Fiberglass):	Not reported
Tank Material Concrete:	Not reported
Tank Material Double Walled:	Not reported
Tank Material Epoxy Coated Steel:	Not reported
Tank Material Excavation Liner:	Not reported
Tank Material Fiberglass Reinforced Plastic:	Not reported
Tank Material Has Tank Been Repaired:	Not reported
Tank Material Lined Interior:	Not reported
Tank Material Other:	CHECKED
Tank Material Description of Other Construction:	Not reported
Tank Material Polyethylene Tank Jacket:	Not reported
Tank Material Unknown:	Not reported
Latitude:	42.33307
Longitude:	-83.03010

INVENTORY:

Bea Number:	Not reported
Township:	Not reported
District:	Southeast MI
Data Source:	Part 213
Latitude:	42.33307
Longitude:	-83.03011

Bea Number:	200703530LV
Township:	Detroit
District:	Southeast MI
Data Source:	BEA
Latitude:	Not reported
Longitude:	Not reported

Bea Number:	200804069LV
Township:	Detroit
District:	Southeast MI
Data Source:	BEA
Latitude:	Not reported
Longitude:	Not reported

BEA:

Secondary Address:	Not reported
BEA Number:	4069
District:	Southeast MI
Date Received:	12/10/2008
Submitter Name:	Ciena Capital, LLC
Petition Determination:	Denied
Petition Disclosure:	1
Category:	No Hazardous Substance(s)
Determination 20107A:	No Request
Reviewer:	schlaufj
Division Assigned:	Storage Tank Division

Secondary Address:	Not reported
--------------------	--------------

Map ID
Direction
Distance
Elevation

MAP FINDINGS

Site

Database(s)

EDR ID Number
EPA ID Number

FORMER STONE SHOP CO (Continued)

U004149350

BEA Number: 3530
District: Southeast MI
Date Received: 04/11/2007
Submitter Name: Business Loan Center LLC
Petition Determination: Denied
Petition Disclosure: 1
Category: No Hazardous Substance(s)
Determination 20107A: Pending
Reviewer: schlaufj
Division Assigned: Storage Tank Division

WDS:

Site Id: MIG000049803
WMD Id: 438520
Site Specific Name: STONE SOAP CO
Mailing Address: 1490 FRANKLIN ST
Mailing City/State/Zip: 48207
Mailing County: WAYNE

CI417
SSE
1/8-1/4
0.149 mi.
785 ft.

1560 AND 1538 FRANKLIN
DETROIT, MI
Site 1 of 2 in cluster CI

MI BEA S105768151
N/A

Actual:
583 ft.
Focus Map:
5

BEA:
Secondary Address: Not reported
BEA Number: 1578
District: Southeast MI
Date Received: 12/17/2001
Submitter Name: City of Detroit
Petitioner Determination: No Request
Petition Disclosure: 0
Category: No Hazardous Substance(s)
Determination 20107A: No Request
Reviewer: novake
Division Assigned: Environmental Response Division

CI418
SSE
1/8-1/4
0.149 mi.
787 ft.

RIVERTOWN PHASE I
1560 FRANKLIN STREET
WAYNE (County), MI 48207
Site 2 of 2 in cluster CI

MI INVENTORY S118188570
N/A

Actual:
583 ft.
Focus Map:
5

INVENTORY:
Bea Number: 201506620LV
Township: Detroit
District: Southeast MI
Data Source: BEA
Latitude: 42.33411
Longitude: -83.02929

Map ID
Direction
Distance
Elevation

MAP FINDINGS

Site

Database(s)

EDR ID Number
EPA ID Number

CJ419 RIVERTOWN PHASE I
SSE 1828 FRANKLIN STREET
1/8-1/4 WAYNE (County), MI 48207
0.149 mi.
789 ft. Site 1 of 8 in cluster CJ

MI INVENTORY S118188571
N/A

Actual: INVENTORY:
583 ft. Bea Number: 201506619LV
Focus Map: Township: Detroit
5 District: Southeast MI
Data Source: BEA
Latitude: 42.33458
Longitude: -83.02798

CK420 HAYES FILE CO
SSE 2000 FRANKLIN ST
1/8-1/4 DETROIT, MI 48207
0.150 mi.
790 ft. Site 1 of 3 in cluster CK

RCRA NonGen / NLR 1008373357
MIK138834775

Actual: RCRA NonGen / NLR:
584 ft. Date form received by agency: 04/13/2005
Focus Map: Facility name: HAYES FILE CO
5 Facility address: 2000 FRANKLIN ST
DETROIT, MI 48207
EPA ID: MIK138834775
Contact: MIRVAN HAYES
Contact address: 2000 FRANKLIN ST
DETROIT, MI 48207
Contact country: US
Contact telephone: 313-259-3333
Contact email: Not reported
EPA Region: 05
Classification: Non-Generator
Description: Handler: Non-Generators do not presently generate hazardous waste

Owner/Operator Summary:
Owner/operator name: MIRVAN HAYES
Owner/operator address: Not reported
Not reported
Owner/operator country: Not reported
Owner/operator telephone: Not reported
Owner/operator email: Not reported
Owner/operator fax: Not reported
Owner/operator extension: Not reported
Legal status: Private
Owner/Operator Type: Owner
Owner/Op start date: 04/13/2005
Owner/Op end date: Not reported

Owner/operator name: MIRVAN HAYES
Owner/operator address: Not reported
Not reported
Owner/operator country: Not reported
Owner/operator telephone: Not reported
Owner/operator email: Not reported
Owner/operator fax: Not reported
Owner/operator extension: Not reported
Legal status: Private

Map ID
Direction
Distance
Elevation

MAP FINDINGS

Site

Database(s)

EDR ID Number
EPA ID Number

HAYES FILE CO (Continued)

1008373357

Owner/Operator Type: Operator
Owner/Op start date: 04/13/2005
Owner/Op end date: Not reported

Handler Activities Summary:

U.S. importer of hazardous waste: No
Mixed waste (haz. and radioactive): No
Recycler of hazardous waste: No
Transporter of hazardous waste: No
Treater, storer or disposer of HW: No
Underground injection activity: No
On-site burner exemption: No
Furnace exemption: No
Used oil fuel burner: No
Used oil processor: No
User oil refiner: No
Used oil fuel marketer to burner: No
Used oil Specification marketer: No
Used oil transfer facility: No
Used oil transporter: No

. Waste code: D001
. Waste name:

IGNITABLE HAZARDOUS WASTES ARE THOSE WASTES WHICH HAVE A FLASHPOINT OF LESS THAN 140 DEGREES FAHRENHEIT AS DETERMINED BY A PENSKY-MARTENS CLOSED CUP FLASH POINT TESTER. ANOTHER METHOD OF DETERMINING THE FLASH POINT OF A WASTE IS TO REVIEW THE MATERIAL SAFETY DATA SHEET, WHICH CAN BE OBTAINED FROM THE MANUFACTURER OR DISTRIBUTOR OF THE MATERIAL. LACQUER THINNER IS AN EXAMPLE OF A COMMONLY USED SOLVENT WHICH WOULD BE CONSIDERED AS IGNITABLE HAZARDOUS WASTE.

Violation Status: No violations found

CK421
SSE
1/8-1/4
0.150 mi.
790 ft.

HAYES FILE CO
1986 FRANKLIN ST
DETROIT, MI 48207

Site 2 of 3 in cluster CK

RCRA NonGen / NLR **1000220896**
FINDS **MID005318092**
ECHO

Actual:
584 ft.

RCRA NonGen / NLR:

Date form received by agency: 11/18/1980

Focus Map:
5

Facility name: HAYES FILE CO
Facility address: 1986 FRANKLIN ST
DETROIT, MI 48207

EPA ID: MID005318092
Contact: M HAYES
Contact address: 1986 FRANKLIN ST
DETROIT, MI 48207

Contact country: US
Contact telephone: 312-555-1212
Contact email: Not reported

EPA Region: 05
Classification: Non-Generator

Description: Handler: Non-Generators do not presently generate hazardous waste

Owner/Operator Summary:

Owner/operator name: HAYES FILE COMPANY
Owner/operator address: Not reported
Not reported

Map ID
Direction
Distance
Elevation

MAP FINDINGS

Site

Database(s)

EDR ID Number
EPA ID Number

HAYES FILE CO (Continued)

1000220896

Owner/operator country: Not reported
Owner/operator telephone: Not reported
Owner/operator email: Not reported
Owner/operator fax: Not reported
Owner/operator extension: Not reported
Legal status: Private
Owner/Operator Type: Owner
Owner/Op start date: 01/01/1970
Owner/Op end date: Not reported

Owner/operator name: HAYES FILE COMPANY
Owner/operator address: Not reported

Owner/operator country: Not reported
Owner/operator telephone: Not reported
Owner/operator email: Not reported
Owner/operator fax: Not reported
Owner/operator extension: Not reported
Legal status: Private
Owner/Operator Type: Operator
Owner/Op start date: 01/01/1970
Owner/Op end date: Not reported

Handler Activities Summary:

U.S. importer of hazardous waste: No
Mixed waste (haz. and radioactive): No
Recycler of hazardous waste: No
Transporter of hazardous waste: No
Treater, storer or disposer of HW: No
Underground injection activity: No
On-site burner exemption: No
Furnace exemption: No
Used oil fuel burner: No
Used oil processor: No
User oil refiner: No
Used oil fuel marketer to burner: No
Used oil Specification marketer: No
Used oil transfer facility: No
Used oil transporter: No

. Waste code: D001

. Waste name: IGNITABLE HAZARDOUS WASTES ARE THOSE WASTES WHICH HAVE A FLASHPOINT OF LESS THAN 140 DEGREES FAHRENHEIT AS DETERMINED BY A PENSKEY-MARTENS CLOSED CUP FLASH POINT TESTER. ANOTHER METHOD OF DETERMINING THE FLASH POINT OF A WASTE IS TO REVIEW THE MATERIAL SAFETY DATA SHEET, WHICH CAN BE OBTAINED FROM THE MANUFACTURER OR DISTRIBUTOR OF THE MATERIAL. LACQUER THINNER IS AN EXAMPLE OF A COMMONLY USED SOLVENT WHICH WOULD BE CONSIDERED AS IGNITABLE HAZARDOUS WASTE.

Violation Status: No violations found

FINDS:

Registry ID: 110003578726

Environmental Interest/Information System

RCRAInfo is a national information system that supports the Resource

Map ID
Direction
Distance
Elevation

MAP FINDINGS

Site

Database(s)

EDR ID Number
EPA ID Number

HAYES FILE CO (Continued)

1000220896

Conservation and Recovery Act (RCRA) program through the tracking of events and activities related to facilities that generate, transport, and treat, store, or dispose of hazardous waste. RCRAInfo allows RCRA program staff to track the notification, permit, compliance, and corrective action activities required under RCRA.

[Click this hyperlink](#) while viewing on your computer to access additional FINDS: detail in the EDR Site Report.

ECHO:

Envid: 1000220896
Registry ID: 110003578726
DFR URL: <http://echo.epa.gov/detailed-facility-report?fid=110003578726>

CJ422
SSE
1/8-1/4
0.151 mi.
795 ft.

ECONOMIC DEVELOPMENT - DETROIT
1574 FRANKLIN ST
DETROIT, MI 48207
Site 2 of 8 in cluster CJ

MI LUST **U004225661**
MI UST **N/A**

Actual:
583 ft.
Focus Map:
5

LUST:
Facility ID: 00042555
Source: Not reported
Owner Name: Economic Development Corp/City of Detroit
Owner Address: 500 Griswold St Ste 2200
Owner City,St,Zip: Detroit, MI 48226
Owner Contact: Not reported
Owner Phone: (313) 237-4605
Country: USA
District: Southeast MI
Site Name: Economic Development - Detroit
Latitude: Not reported
Longitude: Not reported
Date of Collection: Not reported
Method of Collection: Not reported
Accuracy: Not reported
Accuracy Value Unit: Not reported
Horizontal Data: Not reported
Point Line Area: Not reported
Desc Category: Not reported

Leak Number: C-0186-14
Release Date: 11/05/2014
Substance Released: Gasoline
Release Status: Closed
Release Closed Date: 04/13/2015

UST:

Facility Type: CLOSED
Facility ID: 00042555
Owner Country: Not reported
Owner Name: ECONOMIC DEVELOPMENT CORP/CITY OF DETROIT
Owner Address: 500 GRISWOLD ST STE 2200
Owner City: DETROIT
Owner State: MI
Owner Zip: 48226
Owner Contact: Not reported

Map ID
Direction
Distance
Elevation

MAP FINDINGS

Site

Database(s)

EDR ID Number
EPA ID Number

ECONOMIC DEVELOPMENT - DETROIT (Continued)

U004225661

Owner Phone:	Not reported
Contact:	Cleveland Dailey
Contact Phone:	(313) 237-4605
Date of Collection:	Not reported
Accuracy:	Not reported
Horizontal Datum:	Not reported
Accuracy Value Unit:	Not reported
Source:	Not reported
Point Line Area:	Not reported
Desc Category:	Not reported
Method of Collection:	Not reported
District:	Region 1 - SE Michigan District Office
Tank ID:	8
Capacity:	1000
Tank Status:	Removed from Ground
Substance:	Gasoline,
Install Date:	Not reported
Remove Date:	10/29/2014
Tank Number:	UTK-139882-15
Tank Details Compartments:	Not reported
Tank Details Number of Compartments:	Not reported
Tank Release Detection Automatic Tank Gauging:	Not reported
Tank Release Detection Groundwater Monitoring:	Not reported
Impressed Device:	Not reported
Tank Release Detection Inter Monitoring/Second Conatinment:	Not reported
Tank Release Detection Interstitial Monitoring Double Walled Tank/Piping:	Not reported
Tank Release Detection Inventory Control:	Not reported
Tank Release Detection Manual (Static) Tank Gauging:	Not reported
Tank Release Detection Other:	Not reported
Tank Release Detection Other Comment:	Not reported
Tank Release Detection Tank Tightness Testing:	Not reported
Tank Release Detection Vapor Monitoring:	Not reported
Piping Release Detection Automatic Line Leak Detectors:	Not reported
Piping Release Detection Ground Water Monitoring:	Not reported
Piping Release Detection Interstitial Monitoring Double Walled Piping:	Not reported
Piping Release Detection Interstitial Monitoring Second Containment:	Not reported
Piping Release Detection Line Tightness Testing:	Not reported
Piping Release Detection Other:	CHECKED
Piping Release Detection Other Comment:	Not reported
Piping Release Detection Vapor Monitoring:	Not reported
Piping Material Bare Steel:	Not reported
Piping Material Cathodically Protected:	Not reported
Piping Material Copper:	Not reported
Piping Material Double Walled:	Not reported
Piping Material Enviroflex:	Not reported
Piping Material Fiberglass Reinforced Plastic:	Not reported
Piping Material Flexible Piping:	Not reported
Piping Material Galvanized Steel:	Not reported
Piping Material Geo Flex:	Not reported
Piping Material Other:	Not reported
Piping Material Other Comment:	Not reported
Piping Material Unknown:	CHECKED
Piping Type Gravity Fed:	Not reported
Piping Type Has Piping Been Repaired:	Not reported
Piping Type Not Marked on Form:	Not reported
Piping Type Pressure (Remote):	Not reported
Piping Type Suction: No Valve at Tank	Not reported

Map ID
Direction
Distance
Elevation

MAP FINDINGS

Site

Database(s)

EDR ID Number
EPA ID Number

ECONOMIC DEVELOPMENT - DETROIT (Continued)

U004225661

Piping Type Suction: Valve at Tank	Not reported
Tank Material Asphalt Coated or Bare Steel:	CHECKED
Tank Material Cathodically Protected Steel:	Not reported
Tank Material Composite (Steel With Fiberglass):	Not reported
Tank Material Concrete:	Not reported
Tank Material Double Walled:	Not reported
Tank Material Epoxy Coated Steel:	Not reported
Tank Material Excavation Liner:	Not reported
Tank Material Fiberglass Reinforced Plastic:	Not reported
Tank Material Has Tank Been Repaired:	Not reported
Tank Material Lined Interior:	Not reported
Tank Material Other:	CHECKED
Tank Material Description of Other Construction:	Not reported
Tank Material Polyethylene Tank Jacket:	Not reported
Tank Material Unknown:	Not reported
Latitude:	Not reported
Longitude:	Not reported

CL423
SSE
1/8-1/4
0.151 mi.
797 ft.

INTERNATIONAL METAL PROD INC
2130 FRANKLIN ST
DETROIT, MI 48207

MI INVENTORY **S111134713**
MI BEA **N/A**
MI WDS

Site 1 of 3 in cluster CL

Actual:
584 ft.
Focus Map:
5

INVENTORY:
Bea Number: 201205161LV
Township: Detroit
District: Southeast MI
Data Source: BEA
Latitude: Not reported
Longitude: Not reported

BEA:
Secondary Address: 2108 Guoin Street
BEA Number: 5161
District: Southeast MI
Date Received: 04/25/2012
Submitter Name: The Private Bank
Petition Determination: No Request
Petition Disclosure: 0
Category: Not reported
Determination 20107A: No Request
Reviewer: scheelsj
Division Assigned: RD

WDS:
Site Id: MID982425084
WMD Id: 401063
Site Specific Name: INTERNATIONAL METAL PROD INC
Mailing Address: 2130 FRANKLIN ST
Mailing City/State/Zip: 48207
Mailing County: WAYNE

Map ID
Direction
Distance
Elevation

MAP FINDINGS

Site

Database(s)

EDR ID Number
EPA ID Number

CL424
SSE
1/8-1/4
0.151 mi.
798 ft.

INTERNATIONAL METAL PROD INC
2130 FRANKLIN ST
DETROIT, MI 48207

RCRA NonGen / NLR
FINDS
ECHO

1000191868
MID982425084

Site 2 of 3 in cluster CL

Actual:
584 ft.

RCRA NonGen / NLR:

Date form received by agency: 12/31/2001

Focus Map:
5

Facility name: INTERNATIONAL METAL PROD INC

Facility address: 2130 FRANKLIN ST

DETROIT, MI 48207

EPA ID: MID982425084

Contact: MARK DAVIS

Contact address: 2130 FRANKLIN ST

DETROIT, MI 48207

Contact country: US

Contact telephone: 313-259-6200

Contact email: Not reported

EPA Region: 05

Classification: Non-Generator

Description: Handler: Non-Generators do not presently generate hazardous waste

Owner/Operator Summary:

Owner/operator name: NO ACTIVE O/OP AS NOT GENERATING WASTE

Owner/operator address: Not reported

Not reported

Owner/operator country: Not reported

Owner/operator telephone: Not reported

Owner/operator email: Not reported

Owner/operator fax: Not reported

Owner/operator extension: Not reported

Legal status: Private

Owner/Operator Type: Operator

Owner/Op start date: 01/01/2002

Owner/Op end date: Not reported

Owner/operator name: NO ACTIVE O/OP AS NOT GENERATING WASTE

Owner/operator address: Not reported

Not reported

Owner/operator country: Not reported

Owner/operator telephone: Not reported

Owner/operator email: Not reported

Owner/operator fax: Not reported

Owner/operator extension: Not reported

Legal status: Private

Owner/Operator Type: Owner

Owner/Op start date: 01/01/2002

Owner/Op end date: Not reported

Handler Activities Summary:

U.S. importer of hazardous waste: No

Mixed waste (haz. and radioactive): No

Recycler of hazardous waste: No

Transporter of hazardous waste: No

Treater, storer or disposer of HW: No

Underground injection activity: No

On-site burner exemption: No

Furnace exemption: No

Map ID
Direction
Distance
Elevation

MAP FINDINGS

Site

Database(s)

EDR ID Number
EPA ID Number

INTERNATIONAL METAL PROD INC (Continued)

1000191868

Used oil fuel burner: No
Used oil processor: No
User oil refiner: No
Used oil fuel marketer to burner: No
Used oil Specification marketer: No
Used oil transfer facility: No
Used oil transporter: No

. Waste code: D001
. Waste name: IGNITABLE HAZARDOUS WASTES ARE THOSE WASTES WHICH HAVE A FLASHPOINT OF LESS THAN 140 DEGREES FAHRENHEIT AS DETERMINED BY A PENSKEY-MARTENS CLOSED CUP FLASH POINT TESTER. ANOTHER METHOD OF DETERMINING THE FLASH POINT OF A WASTE IS TO REVIEW THE MATERIAL SAFETY DATA SHEET, WHICH CAN BE OBTAINED FROM THE MANUFACTURER OR DISTRIBUTOR OF THE MATERIAL. LACQUER THINNER IS AN EXAMPLE OF A COMMONLY USED SOLVENT WHICH WOULD BE CONSIDERED AS IGNITABLE HAZARDOUS WASTE.

Historical Generators:

Date form received by agency: 10/24/1995
Site name: INTERNATIONAL METAL PROD INC
Classification: Small Quantity Generator

. Waste code: D001
. Waste name: IGNITABLE HAZARDOUS WASTES ARE THOSE WASTES WHICH HAVE A FLASHPOINT OF LESS THAN 140 DEGREES FAHRENHEIT AS DETERMINED BY A PENSKEY-MARTENS CLOSED CUP FLASH POINT TESTER. ANOTHER METHOD OF DETERMINING THE FLASH POINT OF A WASTE IS TO REVIEW THE MATERIAL SAFETY DATA SHEET, WHICH CAN BE OBTAINED FROM THE MANUFACTURER OR DISTRIBUTOR OF THE MATERIAL. LACQUER THINNER IS AN EXAMPLE OF A COMMONLY USED SOLVENT WHICH WOULD BE CONSIDERED AS IGNITABLE HAZARDOUS WASTE.

Violation Status: No violations found

FINDS:

Registry ID: 110003629164

Environmental Interest/Information System

RCRAInfo is a national information system that supports the Resource Conservation and Recovery Act (RCRA) program through the tracking of events and activities related to facilities that generate, transport, and treat, store, or dispose of hazardous waste. RCRAInfo allows RCRA program staff to track the notification, permit, compliance, and corrective action activities required under RCRA.

[Click this hyperlink](#) while viewing on your computer to access additional FINDS: detail in the EDR Site Report.

ECHO:

Envid: 1000191868
Registry ID: 110003629164
DFR URL: <http://echo.epa.gov/detailed-facility-report?fid=110003629164>

Map ID
Direction
Distance
Elevation

MAP FINDINGS

Site

Database(s)

EDR ID Number
EPA ID Number

CL425 **CITY OF DETROIT**
SSE **SOUTHERN SECTION OF 2130 EAST ATWATER ST**
1/8-1/4 **DETROIT, MI**
0.151 mi.
798 ft. **Site 3 of 3 in cluster CL**

MI BEA **S107466595**
 N/A

Actual: **BEA:**
584 ft. Secondary Address: Not reported
Focus Map: BEA Number: 2929
5 District: Southeast MI
 Date Received: 10/12/2005
 Submitter Name: City of Detroit
 Petition Determination: No Request
 Petition Disclosure: 0
 Category: No Hazardous Substance(s)
 Determination 20107A: No Request
 Reviewer: bahdeh
 Division Assigned: Environmental Response Division

CM426 **ABANDONED BLDG (DEMOLISHED)**
SSE **2700 FRANKLIN**
1/8-1/4 **DETROIT, MI 48238**
0.154 mi.
812 ft. **Site 1 of 3 in cluster CM**

MI LUST **S104872563**
 N/A

Actual: **LUST:**
584 ft. Facility ID: 50002643
Focus Map: Source: STATE OF MICHIGAN
5 Owner Name: City Of Detroit-Demolition Dept
 Owner Address: 8221 W Davison
 Owner City,St,Zip: Detroit, MI 48238-3181
 Owner Contact: Not reported
 Owner Phone: (313) 935-2000
 Country: USA
 District: Southeast MI
 Site Name: Abandoned Bldg (demolished)
 Latitude: 42.33735
 Longitude: -83.02081
 Date of Collection: 10/05/2004
 Method of Collection: Address Matching-House Number
 Accuracy: 100
 Accuracy Value Unit: FEET
 Horizontal Data: NAD83
 Point Line Area: POINT
 Desc Category: Plant Entrance (Freight)

 Leak Number: C-0618-00
 Release Date: 06/23/2000
 Substance Released: Unknown
 Release Status: Closed
 Release Closed Date: 11/28/2000

Map ID
Direction
Distance
Elevation

MAP FINDINGS

Site

Database(s)

EDR ID Number
EPA ID Number

CN427 **CITY MANAGEMENT CORPORATION**
SSE **3250 FRANKLIN STREET**
1/8-1/4 **WAYNE (County), MI**
0.154 mi.
812 ft. **Site 1 of 4 in cluster CN**

MI INVENTORY **S114033349**
N/A

Actual: **INVENTORY:**
586 ft. Bea Number: 199700394LV
Focus Map: Township: Detroit
6 District: Southeast MI
 Data Source: BEA
 Latitude: 42.33976
 Longitude: -83.01479

CN428 **WRIGHT-AUSTIN CO. PROPERTY (FORMER)**
SSE **3250 FRANKLIN**
1/8-1/4 **WAYNE (County), MI**
0.154 mi.
812 ft. **Site 2 of 4 in cluster CN**

MI INVENTORY **S114031622**
N/A

Actual: **INVENTORY:**
586 ft. Bea Number: 199900873LV
Focus Map: Township: Detroit
6 District: Southeast MI
 Data Source: BEA
 Latitude: 42.33976
 Longitude: -83.01479

CO429 **WARD 11 ITEM 0000048-57 LOTS 1-10 BOCK 6**
SSE **2748 FRANKLIN STREET**
1/8-1/4 **DETROIT CITY, MI 48207**
0.154 mi.
813 ft. **Site 1 of 3 in cluster CO**

MI BEA **S106896604**
N/A

Actual: **BEA:**
584 ft. Secondary Address: Not reported
Focus Map: BEA Number: 2765
5 District: Southeast MI
 Date Received: 04/27/2005
 Submitter Name: Wight-Franklin Land, LLC
 Petition Determination: Affirmed
 Petition Disclosure: 1
 Category: No Hazardous Substance(s)
 Determination 20107A: No Request
 Reviewer: williakt
 Division Assigned: Environmental Response Division

Map ID
Direction
Distance
Elevation

MAP FINDINGS

Site

Database(s)

EDR ID Number
EPA ID Number

CO430 **WARD 11 ITEM 0000048-57 LOTS 1-10 BOCK 6**
SSE **2748 FRANKLIN STREET**
1/8-1/4 **WAYNE (County), MI 48207**
0.154 mi.
813 ft. **Site 2 of 3 in cluster CO**

MI INVENTORY **S114039679**
N/A

Actual: **INVENTORY:**
584 ft. Bea Number: 200502765LV
Focus Map: Township: Detroit City
5 District: Southeast MI
 Data Source: BEA
 Latitude: Not reported
 Longitude: Not reported

CO431 **2748 FRANKLIN AVENUE**
SSE **2748 FRANKLIN AVENUE**
1/8-1/4 **DETROIT, MI 48226**
0.154 mi.
813 ft. **Site 3 of 3 in cluster CO**

MI INVENTORY **S105966667**
MI BEA **N/A**

Actual: **INVENTORY:**
584 ft. Bea Number: 200302012LV
Focus Map: Township: Detroit
5 District: Southeast MI
 Data Source: BEA
 Latitude: Not reported
 Longitude: Not reported

BEA:
Secondary Address: Not reported
BEA Number: 2012
District: Southeast MI
Date Received: 05/13/2003
Submitter Name: 2748 Franklin Avenue LLC
Petition Determination: Affirmed
Petition Disclosure: 1
Category: No Hazardous Substance(s)
Determination 20107A: Affirmed
Reviewer: novake
Division Assigned: Environmental Response Division

CP432 **FORMER DETROIT ELEVATOR BUILDING**
SSE **1938 FRANKLIN ST**
1/8-1/4 **DETROIT, MI 48216**
0.154 mi.
815 ft. **Site 1 of 3 in cluster CP**

US BROWNFIELDS **1016347524**
FINDS **N/A**

Actual: **US BROWNFIELDS:**
583 ft. Property Name: FORMER DETROIT ELEVATOR BUILDING
Focus Map: Recipient Name: Detroit/Wayne County Port Authority
5 Grant Type: Assessment
 Property Number: 09/000031-2
 Parcel size: .6
 Latitude: 42.33476
 Longitude: -83.02735
 HCM Label: Address Matching-House Number
 Map Scale: Not reported
 Point of Reference: Entrance Point of a Facility or Station

Map ID
Direction
Distance
Elevation

MAP FINDINGS

Site

Database(s)

EDR ID Number
EPA ID Number

FORMER DETROIT ELEVATOR BUILDING (Continued)

1016347524

Highlights:	Not reported
Datum:	North American Datum of 1983
Acres Property ID:	59021
IC Data Access:	Not reported
Start Date:	Not reported
Redev Completion Date:	Not reported
Completed Date:	Not reported
Acres Cleaned Up:	Not reported
Cleanup Funding:	Not reported
Cleanup Funding Source:	Not reported
Assessment Funding:	5000
Assessment Funding Source:	Private/Other Funding
Redevelopment Funding:	Not reported
Redev. Funding Source:	Not reported
Redev. Funding Entity Name:	Not reported
Redevelopment Start Date:	08/01/2009 00:00:00
Assessment Funding Entity:	Elevator RDR LLC
Cleanup Funding Entity:	Not reported
Grant Type:	Petroleum
Accomplishment Type:	Supplemental Assessment
Accomplishment Count:	0
Cooperative Agreement Number:	96550501
Start Date:	06/08/2007 00:00:00
Ownership Entity:	Private
Completion Date:	07/02/2007 00:00:00
Current Owner:	Detroit Elevator RDR, LLC
Did Owner Change:	Y
Cleanup Required:	N
Video Available:	N
Photo Available:	Y
Institutional Controls Required:	N
IC Category Proprietary Controls:	Not reported
IC Cat. Info. Devices:	Not reported
IC Cat. Gov. Controls:	Not reported
IC Cat. Enforcement Permit Tools:	Not reported
IC in place date:	Not reported
IC in place:	Not reported
State/tribal program date:	Not reported
State/tribal program ID:	Not reported
State/tribal NFA date:	Not reported
Air contaminated:	Not reported
Air cleaned:	Not reported
Asbestos found:	Not reported
Asbestos cleaned:	Not reported
Controlled substance found:	Not reported
Controlled substance cleaned:	Not reported
Drinking water affected:	Not reported
Drinking water cleaned:	Not reported
Groundwater affected:	Not reported
Groundwater cleaned:	Not reported
Lead contaminant found:	Y
Lead cleaned up:	Not reported
No media affected:	Not reported
Unknown media affected:	Not reported
Other cleaned up:	Not reported
Other metals found:	Y
Other metals cleaned:	Not reported

Map ID
Direction
Distance
Elevation

MAP FINDINGS

Site

Database(s)

EDR ID Number
EPA ID Number

FORMER DETROIT ELEVATOR BUILDING (Continued)

1016347524

Other contaminants found:	Not reported
Other contams found description:	Not reported
PAHs found:	Y
PAHs cleaned up:	Not reported
PCBs found:	Not reported
PCBs cleaned up:	Not reported
Petro products found:	Not reported
Petro products cleaned:	Not reported
Sediments found:	Not reported
Sediments cleaned:	Not reported
Soil affected:	Y
Soil cleaned up:	Not reported
Surface water cleaned:	Not reported
VOCs found:	Not reported
VOCs cleaned:	Not reported
Cleanup other description:	Not reported
Num. of cleanup and re-dev. jobs:	10
Past use greenspace acreage:	Not reported
Past use residential acreage:	Not reported
Surface Water:	Not reported
Past use commercial acreage:	Not reported
Past use industrial acreage:	.6
Future use greenspace acreage:	Not reported
Future use residential acreage:	Not reported
Future use commercial acreage:	.6
Future use industrial acreage:	Not reported
Greenspace acreage and type:	Not reported
Superfund Fed. landowner flag:	Y
Arsenic cleaned up:	Not reported
Cadmium cleaned up:	Not reported
Chromium cleaned up:	Not reported
Copper cleaned up:	Not reported
Iron cleaned up:	Not reported
mercury cleaned up:	Not reported
Nickel Cleaned Up:	Not reported
No clean up:	Not reported
Pesticides cleaned up:	Not reported
Selenium cleaned up:	Not reported
SVOCs cleaned up:	Not reported
Unknown clean up:	Not reported
Arsenic contaminant found:	Not reported
Cadmium contaminant found:	Not reported
Chromium contaminant found:	Not reported
Copper contaminant found:	Not reported
Iron contaminant found:	Not reported
Mercury contaminant found:	Not reported
Nickel contaminant found:	Not reported
No contaminant found:	Not reported
Pesticides contaminant found:	Not reported
Selenium contaminant found:	Not reported
SVOCs contaminant found:	Not reported
Unknown contaminant found:	Not reported
Future Use: Multistory	Not reported
Media affected Bluiding Material:	Not reported
Media affected indoor air:	Not reported
Building material media cleaned up:	Not reported
Indoor air media cleaned up:	Not reported

Map ID
Direction
Distance
Elevation

MAP FINDINGS

Site

Database(s)

EDR ID Number
EPA ID Number

FORMER DETROIT ELEVATOR BUILDING (Continued)

1016347524

Unknown media cleaned up:	Not reported
Past Use: Multistory	Not reported
Property Description:	Developed vacant former light industrial building; railroad tracks; surface roadways
Below Poverty Number:	1175
Below Poverty Percent:	47.8%
Meidan Income:	2790
Meidan Income Number:	1487
Meidan Income Percent:	60.6%
Vacant Housing Number:	247
Vacant Housing Percent:	15.0%
Unemployed Number:	188
Unemployed Percent:	7.7%
Property Name:	FORMER DETROIT ELEVATOR BUILDING
Recipient Name:	Detroit/Wayne County Port Authority
Grant Type:	Assessment
Property Number:	09/000031-2
Parcel size:	.6
Latitude:	42.33476
Longitude:	-83.02735
HCM Label:	Address Matching-House Number
Map Scale:	Not reported
Point of Reference:	Entrance Point of a Facility or Station
Highlights:	Not reported
Datum:	North American Datum of 1983
Acres Property ID:	59021
IC Data Access:	Not reported
Start Date:	Not reported
Redev Completion Date:	Not reported
Completed Date:	Not reported
Acres Cleaned Up:	Not reported
Cleanup Funding:	Not reported
Cleanup Funding Source:	Not reported
Assessment Funding:	2300
Assessment Funding Source:	US EPA - Brownfields Assessment Cooperative Agreement
Redevelopment Funding:	Not reported
Redev. Funding Source:	Not reported
Redev. Funding Entity Name:	Not reported
Redevelopment Start Date:	08/01/2009 00:00:00
Assessment Funding Entity:	EPA
Cleanup Funding Entity:	Not reported
Grant Type:	Petroleum
Accomplishment Type:	Phase I Environmental Assessment
Accomplishment Count:	1
Cooperative Agreement Number:	96550501
Start Date:	12/13/2006 00:00:00
Ownership Entity:	Private
Completion Date:	01/19/2007 00:00:00
Current Owner:	Detroit Elevator RDR, LLC
Did Owner Change:	Y
Cleanup Required:	N
Video Available:	N
Photo Available:	Y
Institutional Controls Required:	N
IC Category Proprietary Controls:	Not reported
IC Cat. Info. Devices:	Not reported

Map ID
Direction
Distance
Elevation

MAP FINDINGS

Site

Database(s)

EDR ID Number
EPA ID Number

FORMER DETROIT ELEVATOR BUILDING (Continued)

1016347524

IC Cat. Gov. Controls:	Not reported
IC Cat. Enforcement Permit Tools:	Not reported
IC in place date:	Not reported
IC in place:	Not reported
State/tribal program date:	Not reported
State/tribal program ID:	Not reported
State/tribal NFA date:	Not reported
Air contaminated:	Not reported
Air cleaned:	Not reported
Asbestos found:	Not reported
Asbestos cleaned:	Not reported
Controlled substance found:	Not reported
Controlled substance cleaned:	Not reported
Drinking water affected:	Not reported
Drinking water cleaned:	Not reported
Groundwater affected:	Not reported
Groundwater cleaned:	Not reported
Lead contaminant found:	Y
Lead cleaned up:	Not reported
No media affected:	Not reported
Unknown media affected:	Not reported
Other cleaned up:	Not reported
Other metals found:	Y
Other metals cleaned:	Not reported
Other contaminants found:	Not reported
Other contams found description:	Not reported
PAHs found:	Y
PAHs cleaned up:	Not reported
PCBs found:	Not reported
PCBs cleaned up:	Not reported
Petro products found:	Not reported
Petro products cleaned:	Not reported
Sediments found:	Not reported
Sediments cleaned:	Not reported
Soil affected:	Y
Soil cleaned up:	Not reported
Surface water cleaned:	Not reported
VOCs found:	Not reported
VOCs cleaned:	Not reported
Cleanup other description:	Not reported
Num. of cleanup and re-dev. jobs:	10
Past use greenspace acreage:	Not reported
Past use residential acreage:	Not reported
Surface Water:	Not reported
Past use commercial acreage:	Not reported
Past use industrial acreage:	.6
Future use greenspace acreage:	Not reported
Future use residential acreage:	Not reported
Future use commercial acreage:	.6
Future use industrial acreage:	Not reported
Greenspace acreage and type:	Not reported
Superfund Fed. landowner flag:	Y
Arsenic cleaned up:	Not reported
Cadmium cleaned up:	Not reported
Chromium cleaned up:	Not reported
Copper cleaned up:	Not reported
Iron cleaned up:	Not reported

Map ID
Direction
Distance
Elevation

MAP FINDINGS

Site

Database(s)

EDR ID Number
EPA ID Number

FORMER DETROIT ELEVATOR BUILDING (Continued)

1016347524

mercury cleaned up:	Not reported
Nickel Cleaned Up:	Not reported
No clean up:	Not reported
Pesticides cleaned up:	Not reported
Selenium cleaned up:	Not reported
SVOCs cleaned up:	Not reported
Unknown clean up:	Not reported
Arsenic contaminant found:	Not reported
Cadmium contaminant found:	Not reported
Chromium contaminant found:	Not reported
Copper contaminant found:	Not reported
Iron contaminant found:	Not reported
Mercury contaminant found:	Not reported
Nickel contaminant found:	Not reported
No contaminant found:	Not reported
Pesticides contaminant found:	Not reported
Selenium contaminant found:	Not reported
SVOCs contaminant found:	Not reported
Unknown contaminant found:	Not reported
Future Use: Multistory	Not reported
Media affected Bluiding Material:	Not reported
Media affected indoor air:	Not reported
Building material media cleaned up:	Not reported
Indoor air media cleaned up:	Not reported
Unknown media cleaned up:	Not reported
Past Use: Multistory	Not reported
Property Description:	Developed vacant former light industrial building; railroad tracks; surface roadways
Below Poverty Number:	1175
Below Poverty Percent:	47.8%
Meidan Income:	2790
Meidan Income Number:	1487
Meidan Income Percent:	60.6%
Vacant Housing Number:	247
Vacant Housing Percent:	15.0%
Unemployed Number:	188
Unemployed Percent:	7.7%
Property Name:	FORMER DETROIT ELEVATOR BUILDING
Recipient Name:	Detroit/Wayne County Port Authority
Grant Type:	Assessment
Property Number:	09/000031-2
Parcel size:	.6
Latitude:	42.33476
Longitude:	-83.02735
HCM Label:	Address Matching-House Number
Map Scale:	Not reported
Point of Reference:	Entrance Point of a Facility or Station
Highlights:	Not reported
Datum:	North American Datum of 1983
Acres Property ID:	59021
IC Data Access:	Not reported
Start Date:	Not reported
Redev Completition Date:	Not reported
Completed Date:	Not reported
Acres Cleaned Up:	Not reported
Cleanup Funding:	Not reported

Map ID
Direction
Distance
Elevation

MAP FINDINGS

Site

Database(s)

EDR ID Number
EPA ID Number

FORMER DETROIT ELEVATOR BUILDING (Continued)

1016347524

Cleanup Funding Source:	Not reported
Assessment Funding:	14000
Assessment Funding Source:	US EPA - Brownfields Assessment Cooperative Agreement
Redevelopment Funding:	Not reported
Redev. Funding Source:	Not reported
Redev. Funding Entity Name:	Not reported
Redevelopment Start Date:	08/01/2009 00:00:00
Assessment Funding Entity:	Not reported
Cleanup Funding Entity:	Not reported
Grant Type:	Petroleum
Accomplishment Type:	Supplemental Assessment
Accomplishment Count:	0
Cooperative Agreement Number:	96550501
Start Date:	06/08/2007 00:00:00
Ownership Entity:	Private
Completion Date:	07/02/2007 00:00:00
Current Owner:	Detroit Elevator RDR, LLC
Did Owner Change:	Y
Cleanup Required:	N
Video Available:	N
Photo Available:	Y
Institutional Controls Required:	N
IC Category Proprietary Controls:	Not reported
IC Cat. Info. Devices:	Not reported
IC Cat. Gov. Controls:	Not reported
IC Cat. Enforcement Permit Tools:	Not reported
IC in place date:	Not reported
IC in place:	Not reported
State/tribal program date:	Not reported
State/tribal program ID:	Not reported
State/tribal NFA date:	Not reported
Air contaminated:	Not reported
Air cleaned:	Not reported
Asbestos found:	Not reported
Asbestos cleaned:	Not reported
Controlled substance found:	Not reported
Controlled substance cleaned:	Not reported
Drinking water affected:	Not reported
Drinking water cleaned:	Not reported
Groundwater affected:	Not reported
Groundwater cleaned:	Not reported
Lead contaminant found:	Y
Lead cleaned up:	Not reported
No media affected:	Not reported
Unknown media affected:	Not reported
Other cleaned up:	Not reported
Other metals found:	Y
Other metals cleaned:	Not reported
Other contaminants found:	Not reported
Other contams found description:	Not reported
PAHs found:	Y
PAHs cleaned up:	Not reported
PCBs found:	Not reported
PCBs cleaned up:	Not reported
Petro products found:	Not reported
Petro products cleaned:	Not reported
Sediments found:	Not reported

Map ID
 Direction
 Distance
 Elevation

MAP FINDINGS

Site

Database(s)

EDR ID Number
 EPA ID Number

FORMER DETROIT ELEVATOR BUILDING (Continued)

1016347524

Sediments cleaned:	Not reported
Soil affected:	Y
Soil cleaned up:	Not reported
Surface water cleaned:	Not reported
VOCs found:	Not reported
VOCs cleaned:	Not reported
Cleanup other description:	Not reported
Num. of cleanup and re-dev. jobs:	10
Past use greenspace acreage:	Not reported
Past use residential acreage:	Not reported
Surface Water:	Not reported
Past use commercial acreage:	Not reported
Past use industrial acreage:	.6
Future use greenspace acreage:	Not reported
Future use residential acreage:	Not reported
Future use commercial acreage:	.6
Future use industrial acreage:	Not reported
Greenspace acreage and type:	Not reported
Superfund Fed. landowner flag:	Y
Arsenic cleaned up:	Not reported
Cadmium cleaned up:	Not reported
Chromium cleaned up:	Not reported
Copper cleaned up:	Not reported
Iron cleaned up:	Not reported
mercury cleaned up:	Not reported
Nickel Cleaned Up:	Not reported
No clean up:	Not reported
Pesticides cleaned up:	Not reported
Selenium cleaned up:	Not reported
SVOCs cleaned up:	Not reported
Unknown clean up:	Not reported
Arsenic contaminant found:	Not reported
Cadmium contaminant found:	Not reported
Chromium contaminant found:	Not reported
Copper contaminant found:	Not reported
Iron contaminant found:	Not reported
Mercury contaminant found:	Not reported
Nickel contaminant found:	Not reported
No contaminant found:	Not reported
Pesticides contaminant found:	Not reported
Selenium contaminant found:	Not reported
SVOCs contaminant found:	Not reported
Unknown contaminant found:	Not reported
Future Use: Multistory	Not reported
Media affected Bluiding Material:	Not reported
Media affected indoor air:	Not reported
Building material media cleaned up:	Not reported
Indoor air media cleaned up:	Not reported
Unknown media cleaned up:	Not reported
Past Use: Multistory	Not reported
Property Description:	Developed vacant former light industrial building; railroad tracks; surface roadways
Below Poverty Number:	1175
Below Poverty Percent:	47.8%
Meidan Income:	2790
Meidan Income Number:	1487
Meidan Income Percent:	60.6%

Map ID
Direction
Distance
Elevation

MAP FINDINGS

Site

Database(s)

EDR ID Number
EPA ID Number

FORMER DETROIT ELEVATOR BUILDING (Continued)

1016347524

Vacant Housing Number:	247
Vacant Housing Percent:	15.0%
Unemployed Number:	188
Unemployed Percent:	7.7%
Property Name:	FORMER DETROIT ELEVATOR BUILDING
Recipient Name:	Detroit/Wayne County Port Authority
Grant Type:	Assessment
Property Number:	09/000031-2
Parcel size:	.6
Latitude:	42.33476
Longitude:	-83.02735
HCM Label:	Address Matching-House Number
Map Scale:	Not reported
Point of Reference:	Entrance Point of a Facility or Station
Highlights:	Not reported
Datum:	North American Datum of 1983
Acres Property ID:	59021
IC Data Access:	Not reported
Start Date:	Not reported
Redev Completion Date:	Not reported
Completed Date:	Not reported
Acres Cleaned Up:	Not reported
Cleanup Funding:	Not reported
Cleanup Funding Source:	Not reported
Assessment Funding:	16600
Assessment Funding Source:	Private/Other Funding
Redevelopment Funding:	Not reported
Redev. Funding Source:	Not reported
Redev. Funding Entity Name:	Not reported
Redevelopment Start Date:	08/01/2009 00:00:00
Assessment Funding Entity:	Elevator RDR LLC
Cleanup Funding Entity:	Not reported
Grant Type:	Petroleum
Accomplishment Type:	Phase II Environmental Assessment
Accomplishment Count:	0
Cooperative Agreement Number:	96550501
Start Date:	01/08/2007 00:00:00
Ownership Entity:	Private
Completion Date:	01/22/2007 00:00:00
Current Owner:	Detroit Elevator RDR, LLC
Did Owner Change:	Y
Cleanup Required:	N
Video Available:	N
Photo Available:	Y
Institutional Controls Required:	N
IC Category Proprietary Controls:	Not reported
IC Cat. Info. Devices:	Not reported
IC Cat. Gov. Controls:	Not reported
IC Cat. Enforcement Permit Tools:	Not reported
IC in place date:	Not reported
IC in place:	Not reported
State/tribal program date:	Not reported
State/tribal program ID:	Not reported
State/tribal NFA date:	Not reported
Air contaminated:	Not reported
Air cleaned:	Not reported

Map ID
Direction
Distance
Elevation

MAP FINDINGS

Site

Database(s)

EDR ID Number
EPA ID Number

FORMER DETROIT ELEVATOR BUILDING (Continued)

1016347524

Asbestos found:	Not reported
Asbestos cleaned:	Not reported
Controlled substance found:	Not reported
Controlled substance cleaned:	Not reported
Drinking water affected:	Not reported
Drinking water cleaned:	Not reported
Groundwater affected:	Not reported
Groundwater cleaned:	Not reported
Lead contaminant found:	Y
Lead cleaned up:	Not reported
No media affected:	Not reported
Unknown media affected:	Not reported
Other cleaned up:	Not reported
Other metals found:	Y
Other metals cleaned:	Not reported
Other contaminants found:	Not reported
Other contams found description:	Not reported
PAHs found:	Y
PAHs cleaned up:	Not reported
PCBs found:	Not reported
PCBs cleaned up:	Not reported
Petro products found:	Not reported
Petro products cleaned:	Not reported
Sediments found:	Not reported
Sediments cleaned:	Not reported
Soil affected:	Y
Soil cleaned up:	Not reported
Surface water cleaned:	Not reported
VOCs found:	Not reported
VOCs cleaned:	Not reported
Cleanup other description:	Not reported
Num. of cleanup and re-dev. jobs:	10
Past use greenspace acreage:	Not reported
Past use residential acreage:	Not reported
Surface Water:	Not reported
Past use commercial acreage:	Not reported
Past use industrial acreage:	.6
Future use greenspace acreage:	Not reported
Future use residential acreage:	Not reported
Future use commercial acreage:	.6
Future use industrial acreage:	Not reported
Greenspace acreage and type:	Not reported
Superfund Fed. landowner flag:	Y
Arsenic cleaned up:	Not reported
Cadmium cleaned up:	Not reported
Chromium cleaned up:	Not reported
Copper cleaned up:	Not reported
Iron cleaned up:	Not reported
mercury cleaned up:	Not reported
Nickel Cleaned Up:	Not reported
No clean up:	Not reported
Pesticides cleaned up:	Not reported
Selenium cleaned up:	Not reported
SVOCs cleaned up:	Not reported
Unknown clean up:	Not reported
Arsenic contaminant found:	Not reported
Cadmium contaminant found:	Not reported

Map ID
Direction
Distance
Elevation

MAP FINDINGS

Site

Database(s)

EDR ID Number
EPA ID Number

FORMER DETROIT ELEVATOR BUILDING (Continued)

1016347524

Chromium contaminant found:	Not reported
Copper contaminant found:	Not reported
Iron contaminant found:	Not reported
Mercury contaminant found:	Not reported
Nickel contaminant found:	Not reported
No contaminant found:	Not reported
Pesticides contaminant found:	Not reported
Selenium contaminant found:	Not reported
SVOCs contaminant found:	Not reported
Unknown contaminant found:	Not reported
Future Use: Multistory	Not reported
Media affected Bluiding Material:	Not reported
Media affected indoor air:	Not reported
Building material media cleaned up:	Not reported
Indoor air media cleaned up:	Not reported
Unknown media cleaned up:	Not reported
Past Use: Multistory	Not reported
Property Description:	Developed vacant former light industrial building; railroad tracks; surface roadways
Below Poverty Number:	1175
Below Poverty Percent:	47.8%
Meidan Income:	2790
Meidan Income Number:	1487
Meidan Income Percent:	60.6%
Vacant Housing Number:	247
Vacant Housing Percent:	15.0%
Unemployed Number:	188
Unemployed Percent:	7.7%
Property Name:	FORMER DETROIT ELEVATOR BUILDING
Recipient Name:	Detroit/Wayne County Port Authority
Grant Type:	Assessment
Property Number:	09/000031-2
Parcel size:	.6
Latitude:	42.33476
Longitude:	-83.02735
HCM Label:	Address Matching-House Number
Map Scale:	Not reported
Point of Reference:	Entrance Point of a Facility or Station
Highlights:	Not reported
Datum:	North American Datum of 1983
Acres Property ID:	59021
IC Data Access:	Not reported
Start Date:	Not reported
Redev Completion Date:	Not reported
Completed Date:	Not reported
Acres Cleaned Up:	Not reported
Cleanup Funding:	Not reported
Cleanup Funding Source:	Not reported
Assessment Funding:	3500
Assessment Funding Source:	US EPA - Brownfields Assessment Cooperative Agreement
Redevelopment Funding:	Not reported
Redev. Funding Source:	Not reported
Redev. Funding Entity Name:	Not reported
Redevelopment Start Date:	08/01/2009 00:00:00
Assessment Funding Entity:	EPA
Cleanup Funding Entity:	Not reported

Map ID
Direction
Distance
Elevation

MAP FINDINGS

Site

Database(s)

EDR ID Number
EPA ID Number

FORMER DETROIT ELEVATOR BUILDING (Continued)

1016347524

Grant Type:	Petroleum
Accomplishment Type:	Phase II Environmental Assessment
Accomplishment Count:	0
Cooperative Agreement Number:	96550501
Start Date:	01/22/2007 00:00:00
Ownership Entity:	Private
Completion Date:	01/31/2007 00:00:00
Current Owner:	Detroit Elevator RDR, LLC
Did Owner Change:	Y
Cleanup Required:	N
Video Available:	N
Photo Available:	Y
Institutional Controls Required:	N
IC Category Proprietary Controls:	Not reported
IC Cat. Info. Devices:	Not reported
IC Cat. Gov. Controls:	Not reported
IC Cat. Enforcement Permit Tools:	Not reported
IC in place date:	Not reported
IC in place:	Not reported
State/tribal program date:	Not reported
State/tribal program ID:	Not reported
State/tribal NFA date:	Not reported
Air contaminated:	Not reported
Air cleaned:	Not reported
Asbestos found:	Not reported
Asbestos cleaned:	Not reported
Controlled substance found:	Not reported
Controlled substance cleaned:	Not reported
Drinking water affected:	Not reported
Drinking water cleaned:	Not reported
Groundwater affected:	Not reported
Groundwater cleaned:	Not reported
Lead contaminant found:	Y
Lead cleaned up:	Not reported
No media affected:	Not reported
Unknown media affected:	Not reported
Other cleaned up:	Not reported
Other metals found:	Y
Other metals cleaned:	Not reported
Other contaminants found:	Not reported
Other contams found description:	Not reported
PAHs found:	Y
PAHs cleaned up:	Not reported
PCBs found:	Not reported
PCBs cleaned up:	Not reported
Petro products found:	Not reported
Petro products cleaned:	Not reported
Sediments found:	Not reported
Sediments cleaned:	Not reported
Soil affected:	Y
Soil cleaned up:	Not reported
Surface water cleaned:	Not reported
VOCs found:	Not reported
VOCs cleaned:	Not reported
Cleanup other description:	Not reported
Num. of cleanup and re-dev. jobs:	10
Past use greenspace acreage:	Not reported

Map ID
Direction
Distance
Elevation

MAP FINDINGS

Site

Database(s)

EDR ID Number
EPA ID Number

FORMER DETROIT ELEVATOR BUILDING (Continued)

1016347524

Past use residential acreage:	Not reported
Surface Water:	Not reported
Past use commercial acreage:	Not reported
Past use industrial acreage:	.6
Future use greenspace acreage:	Not reported
Future use residential acreage:	Not reported
Future use commercial acreage:	.6
Future use industrial acreage:	Not reported
Greenspace acreage and type:	Not reported
Superfund Fed. landowner flag:	Y
Arsenic cleaned up:	Not reported
Cadmium cleaned up:	Not reported
Chromium cleaned up:	Not reported
Copper cleaned up:	Not reported
Iron cleaned up:	Not reported
mercury cleaned up:	Not reported
Nickel Cleaned Up:	Not reported
No clean up:	Not reported
Pesticides cleaned up:	Not reported
Selenium cleaned up:	Not reported
SVOCs cleaned up:	Not reported
Unknown clean up:	Not reported
Arsenic contaminant found:	Not reported
Cadmium contaminant found:	Not reported
Chromium contaminant found:	Not reported
Copper contaminant found:	Not reported
Iron contaminant found:	Not reported
Mercury contaminant found:	Not reported
Nickel contaminant found:	Not reported
No contaminant found:	Not reported
Pesticides contaminant found:	Not reported
Selenium contaminant found:	Not reported
SVOCs contaminant found:	Not reported
Unknown contaminant found:	Not reported
Future Use: Multistory	Not reported
Media affected Bluiding Material:	Not reported
Media affected indoor air:	Not reported
Building material media cleaned up:	Not reported
Indoor air media cleaned up:	Not reported
Unknown media cleaned up:	Not reported
Past Use: Multistory	Not reported
Property Description:	Developed vacant former light industrial building; railroad tracks; surface roadways
Below Poverty Number:	1175
Below Poverty Percent:	47.8%
Meidan Income:	2790
Meidan Income Number:	1487
Meidan Income Percent:	60.6%
Vacant Housing Number:	247
Vacant Housing Percent:	15.0%
Unemployed Number:	188
Unemployed Percent:	7.7%

FINDS:

Registry ID: 110038723619

Map ID
Direction
Distance
Elevation

MAP FINDINGS

Site

Database(s)

EDR ID Number
EPA ID Number

FORMER DETROIT ELEVATOR BUILDING (Continued)

1016347524

Environmental Interest/Information System
US EPA Assessment, Cleanup and Redevelopment Exchange System (ACRES)
is an federal online database for Brownfields Grantees to
electronically submit data directly to EPA.

[Click this hyperlink](#) while viewing on your computer to access
additional FINDS: detail in the EDR Site Report.

CP433 **DETROIT ELEVATOR COMPANY (FORMER)** **MI INVENTORY** **S114033930**
SSE **1938 FRANKLIN STREET** **N/A**
1/8-1/4 **WAYNE (County), MI 48226**
0.154 mi.
815 ft. **Site 2 of 3 in cluster CP**

Actual: **INVENTORY:**
583 ft. Bea Number: 200703542LV
Focus Map: Township: Detroit
5 District: Southeast MI
 Data Source: BEA
 Latitude: 42.33483
 Longitude: -83.02645

CP434 **DETROIT ELEVATOR CO** **MI INVENTORY** **S108488046**
SSE **1938 FRANKLIN ST** **MI BEA** **N/A**
1/8-1/4 **DETROIT, MI 48207** **MI WDS**
0.154 mi.
815 ft. **Site 3 of 3 in cluster CP**

Actual: **INVENTORY:**
583 ft. Bea Number: Not reported
Focus Map: Township: Detroit
5 District: Southeast MI
 Data Source: Part 201
 Latitude: 42.33483
 Longitude: -83.02645

BEA:
Secondary Address: Not reported
BEA Number: 3542
District: Southeast MI
Date Received: 04/17/2007
Submitter Name: The Elevator RDR, LLC
Petition Determination: No Request
Petition Disclosure: 0
Category: No Hazardous Substance(s)
Determination 20107A: No Request
Reviewer: thorn top
Division Assigned: Environmental Response Division

WDS:
Site Id: MIG000026228
WMD Id: 449948
Site Specific Name: DETROIT ELEVATOR CO
Mailing Address: 1938 FRANKLIN ST

Map ID
Direction
Distance
Elevation

MAP FINDINGS

Site

Database(s)

EDR ID Number
EPA ID Number

DETROIT ELEVATOR CO (Continued)

S108488046

Mailing City/State/Zip: 48207
Mailing County: WAYNE

CQ435 PRESBYTERIAN VILLAGES OF MICHIGAN
SSE 3146 AND 3160 FRANKLIN STREET
1/8-1/4 WAYNE (County), MI 48207
0.155 mi.
820 ft. Site 1 of 8 in cluster CQ

MI INVENTORY S114037836
N/A

Actual:
586 ft.

INVENTORY:

Focus Map:
6

Bea Number: 201104840LV
Township: Detroit
District: Southeast MI
Data Source: BEA
Latitude: Not reported
Longitude: Not reported

Bea Number: 201104838LV
Township: Detroit
District: Southeast MI
Data Source: BEA
Latitude: Not reported
Longitude: Not reported

Bea Number: 201104839LV
Township: Detroit
District: Southeast MI
Data Source: BEA
Latitude: Not reported
Longitude: Not reported

CQ436 PRESBYTERIAN VILLAGES OF MICHIGAN
SSE 3146 AND 3160 FRANKLIN STREET
1/8-1/4 DETROIT, MI 48207
0.155 mi.
820 ft. Site 2 of 8 in cluster CQ

MI BEA S111121018
N/A

Actual:
586 ft.

BEA:

Focus Map:
6

Secondary Address: Not reported
BEA Number: 4838
District: Southeast MI
Date Received: 06/20/2011
Submitter Name: PVM EJNP Real Estate Company LLC
Petition Determination: No Request
Petition Disclosure: 0
Category: Not reported
Determination 20107A: No Request
Reviewer: thorn top
Division Assigned: RRD

Secondary Address: Not reported
BEA Number: 4839
District: Southeast MI
Date Received: 06/20/2011
Submitter Name: Presbyterian Villages of Michigan, Inc.
Petition Determination: No Request

Map ID
Direction
Distance
Elevation

MAP FINDINGS

Site

Database(s)

EDR ID Number
EPA ID Number

PRESBYTERIAN VILLAGES OF MICHIGAN (Continued)

S111121018

Petition Disclosure: 0
Category: Not reported
Determination 20107A: No Request
Reviewer: thorn top
Division Assigned: RRD

Secondary Address: Not reported
BEA Number: 4840
District: Southeast MI
Date Received: 06/20/2011
Submitter Name: Detroit Affordable Assisted Living LDHA
Petition Determination: No Request
Petition Disclosure: 0
Category: Not reported
Determination 20107A: No Request
Reviewer: thorn top
Division Assigned: RRD

CN437 3250 FRANKLIN, LLC
SSE 3250 FRANKLIN STREET
1/8-1/4 DETROIT, MI
0.156 mi.
824 ft. Site 3 of 4 in cluster CN

MI INVENTORY S114031621
N/A

Actual: INVENTORY:
585 ft. Bea Number: Not reported
Focus Map: Township: Detroit
6 District: Southeast MI
Data Source: Part 201
Latitude: 42.33976
Longitude: -83.01479

CN438 WRIGHT AUSTIN CO
SSE 3250 FRANKLIN ST
1/8-1/4 DETROIT, MI 48207
0.156 mi.
824 ft. Site 4 of 4 in cluster CN

MI BEA S110482776
MI WDS N/A

Actual: BEA:
585 ft. Secondary Address: Not reported
Focus Map: BEA Number: 394
6 District: Southeast MI
Date Received: 07/22/1997
Submitter Name: CITY MANAGEMENT CORP.
Petition Determination: No Request
Petition Disclosure: 0
Category: No Hazardous Substance(s)
Determination 20107A: No Request
Reviewer: temppm
Division Assigned: Environmental Response Division

Secondary Address: Not reported
BEA Number: 873
District: Southeast MI
Date Received: 03/29/1999
Submitter Name: 3250 Associates, L.L.C.

Map ID
Direction
Distance
Elevation

MAP FINDINGS

Site

Database(s)

EDR ID Number
EPA ID Number

WRIGHT AUSTIN CO (Continued)

S110482776

Petition Determination: Affirmed
Petition Disclosure: 1
Category: No Hazardous Substance(s)
Determination 20107A: Not reported
Reviewer: unas_lv
Division Assigned: RD

Secondary Address: 260 walker street
BEA Number: 3871
District: Southeast MI
Date Received: 04/15/2008
Submitter Name: 3250 Franklin, LLC
Petition Determination: No Request
Petition Disclosure: 0
Category: No Hazardous Substance(s)
Determination 20107A: No Request
Reviewer: thorntop
Division Assigned: Environmental Response Division

WDS:

Site Id: MIG000029081
WMD Id: 448378
Site Specific Name: WRIGHT AUSTIN CO
Mailing Address: 3250 FRANKLIN ST
Mailing City/State/Zip: 48207
Mailing County: WAYNE

CR439
NNW
1/8-1/4
0.156 mi.
826 ft.

AMMEX INC
3400 E LAFAYETTE ST
DETROIT, MI 48207

Site 1 of 2 in cluster CR

MI SWRCY S110484044
MI WDS N/A

Actual:
596 ft.
Focus Map:
6

SWRCY:
SR No: 18
Contact Phone1: 313-567-9710
EMail: Not reported
Website: <http://fptsrap.com>
Location Description: 519 miles away
Materials Accepted: Aluminum, Copper/Brass/Bronze, Tin Cans, Zinc
Services: Broker
Collection: Not reported
Service Area: Not reported
Notes: Not reported

SWRCY:
SR No 2: 18
Material: Misc. - Dry Cell Batteries - Rechargeable
Service: Collector
Drop Off/Pick Up: Drop-off
Minimum Quantity: None
Unit: None
Service Area: None

WDS:

Site Id: MIH00000694

Map ID
Direction
Distance
Elevation

MAP FINDINGS

Site

Database(s)

EDR ID Number
EPA ID Number

AMMEX INC (Continued)

S110484044

WMD Id: 436345
Site Specific Name: CITY ENVIRONMENTAL CONTRACTING
Mailing Address: 3400 E LAFAYETTE ST
Mailing City/State/Zip: 48207
Mailing County: WAYNE

Site Id: Not reported
WMD Id: 470753
Site Specific Name: CITY ENVIRON ROMULUS
Mailing Address: 3400 E LAFAYETTE ST
Mailing City/State/Zip: 48207
Mailing County: WAYNE

Site Id: Not reported
WMD Id: 471264
Site Specific Name: PEOPLES GARBAGE INC
Mailing Address: 3400 E LAFAYETTE ST
Mailing City/State/Zip: 48207
Mailing County: WAYNE

Site Id: Not reported
WMD Id: 471274
Site Specific Name: POLLARD DISPOSAL INC
Mailing Address: 3400 E LAFAYETTE ST
Mailing City/State/Zip: 48207
Mailing County: WAYNE

Site Id: MIG000045889
WMD Id: 440512
Site Specific Name: AMMEX INC
Mailing Address: 3400 E LAFAYETTE ST
Mailing City/State/Zip: 48207
Mailing County: WAYNE

Site Id: MIG000003864
WMD Id: 458626
Site Specific Name: SNYDER CORP
Mailing Address: 3400 E LAFAYETTE ST
Mailing City/State/Zip: 48207
Mailing County: WAYNE

Site Id: MID985585454
WMD Id: 403363
Site Specific Name: SOAVE ENTERPRISES LLC
Mailing Address: 3400 E LAFAYETTE ST
Mailing City/State/Zip: 48207
Mailing County: WAYNE

Map ID
Direction
Distance
Elevation

MAP FINDINGS

Site

Database(s)

EDR ID Number
EPA ID Number

CR440
NNW
1/8-1/4
0.156 mi.
826 ft.

SOAVE ENTERPRISES LLC
3400 E LAFAYETTE ST
DETROIT, MI 48207
Site 2 of 2 in cluster CR

RCRA-CESQG 1004533572
MID985585454

Actual:
596 ft.

RCRA-CESQG:

Date form received by agency: 10/19/2004

Focus Map:
6

Facility name: SOAVE ENTERPRISES LLC

Facility address: 3400 E LAFAYETTE ST
DETROIT, MI 48207

EPA ID: MID985585454

Contact: RONALD GILLESPIE

Contact address: 3400 E LAFAYETTE ST
DETROIT, MI 48207

Contact country: US

Contact telephone: 313-567-7000

Contact email: Not reported

EPA Region: 05

Land type: Private

Classification: Conditionally Exempt Small Quantity Generator

Description: Handler: generates 100 kg or less of hazardous waste per calendar month, and accumulates 1000 kg or less of hazardous waste at any time; or generates 1 kg or less of acutely hazardous waste per calendar month, and accumulates at any time: 1 kg or less of acutely hazardous waste; or 100 kg or less of any residue or contaminated soil, waste or other debris resulting from the cleanup of a spill, into or on any land or water, of acutely hazardous waste; or generates 100 kg or less of any residue or contaminated soil, waste or other debris resulting from the cleanup of a spill, into or on any land or water, of acutely hazardous waste during any calendar month, and accumulates at any time: 1 kg or less of acutely hazardous waste; or 100 kg or less of any residue or contaminated soil, waste or other debris resulting from the cleanup of a spill, into or on any land or water, of acutely hazardous waste

Owner/Operator Summary:

Owner/operator name: SOAVE ENTERPRISES LLC

Owner/operator address: Not reported
Not reported

Owner/operator country: Not reported

Owner/operator telephone: Not reported

Owner/operator email: Not reported

Owner/operator fax: Not reported

Owner/operator extension: Not reported

Legal status: Private

Owner/Operator Type: Owner

Owner/Op start date: 10/19/2004

Owner/Op end date: Not reported

Owner/operator name: SOAVE ENTERPRISES LLC

Owner/operator address: Not reported
Not reported

Owner/operator country: Not reported

Owner/operator telephone: Not reported

Owner/operator email: Not reported

Owner/operator fax: Not reported

Owner/operator extension: Not reported

Legal status: Private

Map ID
Direction
Distance
Elevation

MAP FINDINGS

Site

Database(s)

EDR ID Number
EPA ID Number

SOAVE ENTERPRISES LLC (Continued)

1004533572

Owner/Operator Type: Operator
Owner/Op start date: 10/19/2004
Owner/Op end date: Not reported

Handler Activities Summary:

U.S. importer of hazardous waste: No
Mixed waste (haz. and radioactive): No
Recycler of hazardous waste: No
Transporter of hazardous waste: No
Treater, storer or disposer of HW: No
Underground injection activity: No
On-site burner exemption: No
Furnace exemption: No
Used oil fuel burner: No
Used oil processor: No
User oil refiner: No
Used oil fuel marketer to burner: No
Used oil Specification marketer: No
Used oil transfer facility: No
Used oil transporter: No

. Waste code: D001
. Waste name: IGNITABLE HAZARDOUS WASTES ARE THOSE WASTES WHICH HAVE A FLASHPOINT OF LESS THAN 140 DEGREES FAHRENHEIT AS DETERMINED BY A PENSKEY-MARTENS CLOSED CUP FLASH POINT TESTER. ANOTHER METHOD OF DETERMINING THE FLASH POINT OF A WASTE IS TO REVIEW THE MATERIAL SAFETY DATA SHEET, WHICH CAN BE OBTAINED FROM THE MANUFACTURER OR DISTRIBUTOR OF THE MATERIAL. LACQUER THINNER IS AN EXAMPLE OF A COMMONLY USED SOLVENT WHICH WOULD BE CONSIDERED AS IGNITABLE HAZARDOUS WASTE.

Historical Generators:

Date form received by agency: 08/24/1990
Site name: SOAVE ENTERPRISES LLC
Classification: Conditionally Exempt Small Quantity Generator

. Waste code: D001
. Waste name: IGNITABLE HAZARDOUS WASTES ARE THOSE WASTES WHICH HAVE A FLASHPOINT OF LESS THAN 140 DEGREES FAHRENHEIT AS DETERMINED BY A PENSKEY-MARTENS CLOSED CUP FLASH POINT TESTER. ANOTHER METHOD OF DETERMINING THE FLASH POINT OF A WASTE IS TO REVIEW THE MATERIAL SAFETY DATA SHEET, WHICH CAN BE OBTAINED FROM THE MANUFACTURER OR DISTRIBUTOR OF THE MATERIAL. LACQUER THINNER IS AN EXAMPLE OF A COMMONLY USED SOLVENT WHICH WOULD BE CONSIDERED AS IGNITABLE HAZARDOUS WASTE.

Violation Status: No violations found

Evaluation Action Summary:

Evaluation date: 08/27/2004
Evaluation: NON-FINANCIAL RECORD REVIEW
Area of violation: Not reported
Date achieved compliance: Not reported
Evaluation lead agency: State

Map ID
Direction
Distance
Elevation

MAP FINDINGS

Site

Database(s)

EDR ID Number
EPA ID Number

CE441
SSE **260 WALKER STREET**
1/8-1/4 **WAYNE (County), MI 48207**
0.157 mi.
828 ft. **Site 2 of 4 in cluster CE**

MI INVENTORY **S120851885**
N/A

Actual: **INVENTORY:**
586 ft. Bea Number: 200101393LV
Focus Map: Township: Detroit
6 District: Southeast MI
 Data Source: BEA
 Latitude: Not reported
 Longitude: Not reported

CE442 **FOX STEEL TREATING CO**
SSE **260 WALKER ST**
1/8-1/4 **DETROIT, MI 48207**
0.157 mi.
828 ft. **Site 3 of 4 in cluster CE**

MI BEA **S105768202**
MI WDS **N/A**

Actual: **BEA:**
586 ft. Secondary Address: Not reported
Focus Map: BEA Number: 1393
6 District: Southeast MI
 Date Received: 06/11/2001
 Submitter Name: 3250 Associates
 Petition Determination: No Request
 Petition Disclosure: 0
 Category: No Hazardous Substance(s)
 Determination 20107A: No Request
 Reviewer: novake
 Division Assigned: Environmental Response Division

WDS:
Site Id: MID076367929
WMD Id: 397235
Site Specific Name: FOX STEEL TREATING CO
Mailing Address: 2220 GRATIOT AVE
Mailing City/State/Zip: 48207
Mailing County: WAYNE

CE443 **FOX STEEL TREATING CO**
SSE **260 WALKER ST**
1/8-1/4 **DETROIT, MI 48207**
0.157 mi.
828 ft. **Site 4 of 4 in cluster CE**

RCRA NonGen / NLR **1000132651**
FINDS **MID076367929**
ECHO

Actual: **RCRA NonGen / NLR:**
586 ft. Date form received by agency: 12/31/2002
Focus Map: Facility name: FOX STEEL TREATING CO
6 Facility address: 260 WALKER ST
 DETROIT, MI 48207
 EPA ID: MID076367929
 Mailing address: 2220 GRATIOT AVE
 DETROIT, MI 48207
 Contact: HUNTER FOX
 Contact address: 260 WALKER ST
 DETROIT, MI 48207

Map ID
Direction
Distance
Elevation

MAP FINDINGS

Site

Database(s)

EDR ID Number
EPA ID Number

FOX STEEL TREATING CO (Continued)

1000132651

Contact country: US
Contact telephone: 313-568-1640
Contact email: Not reported
EPA Region: 05
Classification: Non-Generator
Description: Handler: Non-Generators do not presently generate hazardous waste

Owner/Operator Summary:

Owner/operator name: NO ACTIVE O/OP AS NOT GENERATING WASTE
Owner/operator address: Not reported
Not reported
Owner/operator country: Not reported
Owner/operator telephone: Not reported
Owner/operator email: Not reported
Owner/operator fax: Not reported
Owner/operator extension: Not reported
Legal status: Private
Owner/Operator Type: Operator
Owner/Op start date: 01/01/2003
Owner/Op end date: Not reported

Owner/operator name: NO ACTIVE O/OP AS NOT GENERATING WASTE
Owner/operator address: Not reported
Not reported
Owner/operator country: Not reported
Owner/operator telephone: Not reported
Owner/operator email: Not reported
Owner/operator fax: Not reported
Owner/operator extension: Not reported
Legal status: Private
Owner/Operator Type: Owner
Owner/Op start date: 01/01/2003
Owner/Op end date: Not reported

Handler Activities Summary:

U.S. importer of hazardous waste: No
Mixed waste (haz. and radioactive): No
Recycler of hazardous waste: No
Transporter of hazardous waste: No
Treater, storer or disposer of HW: No
Underground injection activity: No
On-site burner exemption: No
Furnace exemption: No
Used oil fuel burner: No
Used oil processor: No
User oil refiner: No
Used oil fuel marketer to burner: No
Used oil Specification marketer: No
Used oil transfer facility: No
Used oil transporter: No

. Waste code: D001

. Waste name: IGNITABLE HAZARDOUS WASTES ARE THOSE WASTES WHICH HAVE A FLASHPOINT OF LESS THAN 140 DEGREES FAHRENHEIT AS DETERMINED BY A PENSKEY-MARTENS CLOSED CUP FLASH POINT TESTER. ANOTHER METHOD OF DETERMINING THE FLASH POINT OF A WASTE IS TO REVIEW THE MATERIAL SAFETY DATA SHEET,

Map ID
Direction
Distance
Elevation

MAP FINDINGS

Site

Database(s)

EDR ID Number
EPA ID Number

FOX STEEL TREATING CO (Continued)

1000132651

WHICH CAN BE OBTAINED FROM THE MANUFACTURER OR DISTRIBUTOR OF THE MATERIAL. LACQUER THINNER IS AN EXAMPLE OF A COMMONLY USED SOLVENT WHICH WOULD BE CONSIDERED AS IGNITABLE HAZARDOUS WASTE.

Historical Generators:

Date form received by agency: 09/17/1998

Site name: FOX STEEL TREATING CO

Classification: Not a generator, verified

. Waste code: D001

. Waste name: IGNITABLE HAZARDOUS WASTES ARE THOSE WASTES WHICH HAVE A FLASHPOINT OF LESS THAN 140 DEGREES FAHRENHEIT AS DETERMINED BY A PENSKEY-MARTENS CLOSED CUP FLASH POINT TESTER. ANOTHER METHOD OF DETERMINING THE FLASH POINT OF A WASTE IS TO REVIEW THE MATERIAL SAFETY DATA SHEET, WHICH CAN BE OBTAINED FROM THE MANUFACTURER OR DISTRIBUTOR OF THE MATERIAL. LACQUER THINNER IS AN EXAMPLE OF A COMMONLY USED SOLVENT WHICH WOULD BE CONSIDERED AS IGNITABLE HAZARDOUS WASTE.

Date form received by agency: 06/27/1980

Site name: FOX STEEL TREATING CO

Classification: Small Quantity Generator

. Waste code: D001

. Waste name: IGNITABLE HAZARDOUS WASTES ARE THOSE WASTES WHICH HAVE A FLASHPOINT OF LESS THAN 140 DEGREES FAHRENHEIT AS DETERMINED BY A PENSKEY-MARTENS CLOSED CUP FLASH POINT TESTER. ANOTHER METHOD OF DETERMINING THE FLASH POINT OF A WASTE IS TO REVIEW THE MATERIAL SAFETY DATA SHEET, WHICH CAN BE OBTAINED FROM THE MANUFACTURER OR DISTRIBUTOR OF THE MATERIAL. LACQUER THINNER IS AN EXAMPLE OF A COMMONLY USED SOLVENT WHICH WOULD BE CONSIDERED AS IGNITABLE HAZARDOUS WASTE.

Violation Status: No violations found

FINDS:

Registry ID: 110003604289

Environmental Interest/Information System

RCRAInfo is a national information system that supports the Resource Conservation and Recovery Act (RCRA) program through the tracking of events and activities related to facilities that generate, transport, and treat, store, or dispose of hazardous waste. RCRAInfo allows RCRA program staff to track the notification, permit, compliance, and corrective action activities required under RCRA.

[Click this hyperlink](#) while viewing on your computer to access additional FINDS: detail in the EDR Site Report.

ECHO:

Envid: 1000132651

Registry ID: 110003604289

DFR URL: <http://echo.epa.gov/detailed-facility-report?fid=110003604289>

Map ID
Direction
Distance
Elevation

MAP FINDINGS

Site

Database(s)

EDR ID Number
EPA ID Number

CS444
WSW
1/8-1/4
0.157 mi.
829 ft.

GENERAL MOTORS LLC
300 RENAISSANCE CENTER
DETROIT, MI 48243

RCRA NonGen / NLR

1012180662
MIK545768822

Site 1 of 2 in cluster CS

Actual:
584 ft.

RCRA NonGen / NLR:

Date form received by agency: 09/13/2013

Focus Map:
5

Facility name: GENERAL MOTORS LLC
Facility address: 300 RENAISSANCE CENTER
482 084 301
DETROIT, MI 48243

EPA ID: MIK545768822
Mailing address: 300 RENAISSANCE CTR
482 084 301
DETROIT, MI 48243

Contact: JIMMY R PARTRIDGE
Contact address: Not reported
Not reported

Contact country: US
Contact telephone: 313-667-3565
Contact email: JIM.PARTRIDGE@GM.COM

EPA Region: 05
Classification: Non-Generator
Description: Handler: Non-Generators do not presently generate hazardous waste

Owner/Operator Summary:

Owner/operator name: RIVERFRONT HOLDINGS INC (PROPERTY OWN)

Owner/operator address: Not reported
Not reported

Owner/operator country: Not reported
Owner/operator telephone: Not reported
Owner/operator email: Not reported
Owner/operator fax: Not reported
Owner/operator extension: Not reported

Legal status: Private
Owner/Operator Type: Owner

Owner/Op start date: 07/10/2009
Owner/Op end date: Not reported

Owner/operator name: GENERAL MOTORS LLC
Owner/operator address: Not reported
Not reported

Owner/operator country: Not reported
Owner/operator telephone: Not reported
Owner/operator email: Not reported
Owner/operator fax: Not reported
Owner/operator extension: Not reported

Legal status: Private
Owner/Operator Type: Operator

Owner/Op start date: 07/10/2009
Owner/Op end date: Not reported

Owner/operator name: GENERAL MOTORS LLC
Owner/operator address: Not reported
Not reported

Owner/operator country: Not reported
Owner/operator telephone: Not reported
Owner/operator email: Not reported

Map ID
Direction
Distance
Elevation

MAP FINDINGS

Site

Database(s)

EDR ID Number
EPA ID Number

GENERAL MOTORS LLC (Continued)

1012180662

Owner/operator fax: Not reported
Owner/operator extension: Not reported
Legal status: Private
Owner/Operator Type: Owner
Owner/Op start date: 07/10/2009
Owner/Op end date: Not reported

Handler Activities Summary:

U.S. importer of hazardous waste: No
Mixed waste (haz. and radioactive): No
Recycler of hazardous waste: No
Transporter of hazardous waste: No
Treater, storer or disposer of HW: No
Underground injection activity: No
On-site burner exemption: No
Furnace exemption: No
Used oil fuel burner: No
Used oil processor: No
User oil refiner: No
Used oil fuel marketer to burner: No
Used oil Specification marketer: No
Used oil transfer facility: No
Used oil transporter: No

. Waste code: D001
. Waste name: IGNITABLE HAZARDOUS WASTES ARE THOSE WASTES WHICH HAVE A FLASHPOINT OF LESS THAN 140 DEGREES FAHRENHEIT AS DETERMINED BY A PENSKEY-MARTENS CLOSED CUP FLASH POINT TESTER. ANOTHER METHOD OF DETERMINING THE FLASH POINT OF A WASTE IS TO REVIEW THE MATERIAL SAFETY DATA SHEET, WHICH CAN BE OBTAINED FROM THE MANUFACTURER OR DISTRIBUTOR OF THE MATERIAL. LACQUER THINNER IS AN EXAMPLE OF A COMMONLY USED SOLVENT WHICH WOULD BE CONSIDERED AS IGNITABLE HAZARDOUS WASTE.

Historical Generators:

Date form received by agency: 10/05/2009
Site name: GENERAL MOTORS LLC
Classification: Conditionally Exempt Small Quantity Generator

. Waste code: D001
. Waste name: IGNITABLE HAZARDOUS WASTES ARE THOSE WASTES WHICH HAVE A FLASHPOINT OF LESS THAN 140 DEGREES FAHRENHEIT AS DETERMINED BY A PENSKEY-MARTENS CLOSED CUP FLASH POINT TESTER. ANOTHER METHOD OF DETERMINING THE FLASH POINT OF A WASTE IS TO REVIEW THE MATERIAL SAFETY DATA SHEET, WHICH CAN BE OBTAINED FROM THE MANUFACTURER OR DISTRIBUTOR OF THE MATERIAL. LACQUER THINNER IS AN EXAMPLE OF A COMMONLY USED SOLVENT WHICH WOULD BE CONSIDERED AS IGNITABLE HAZARDOUS WASTE.

Violation Status: No violations found

Map ID
Direction
Distance
Elevation

MAP FINDINGS

Site

Database(s)

EDR ID Number
EPA ID Number

CS445
WSW
1/8-1/4
0.157 mi.
829 ft.

GENERAL MOTORS CORPORATION
300 RENAISSANCE CTR
DETROIT, MI 48243
Site 2 of 2 in cluster CS

RCRA-CESQG 1010564648
MIK956848162

Actual:
584 ft.

RCRA-CESQG:

Date form received by agency: 06/26/2007

Focus Map:
5

Facility name: GENERAL MOTORS CORPORATION
Facility address: 300 RENAISSANCE CTR

DETROIT, MI 48243

EPA ID: MIK956848162

Contact: KENT MACONCHIE

Contact address: 300 RENAISSANCE CTR

DETROIT, MI 48243

Contact country: US

Contact telephone: 313-667-4471

Contact email: Not reported

EPA Region: 05

Classification: Conditionally Exempt Small Quantity Generator

Description: Handler: generates 100 kg or less of hazardous waste per calendar month, and accumulates 1000 kg or less of hazardous waste at any time; or generates 1 kg or less of acutely hazardous waste per calendar month, and accumulates at any time: 1 kg or less of acutely hazardous waste; or 100 kg or less of any residue or contaminated soil, waste or other debris resulting from the cleanup of a spill, into or on any land or water, of acutely hazardous waste; or generates 100 kg or less of any residue or contaminated soil, waste or other debris resulting from the cleanup of a spill, into or on any land or water, of acutely hazardous waste during any calendar month, and accumulates at any time: 1 kg or less of acutely hazardous waste; or 100 kg or less of any residue or contaminated soil, waste or other debris resulting from the cleanup of a spill, into or on any land or water, of acutely hazardous waste

Owner/Operator Summary:

Owner/operator name: GENERAL MOTORS CORPORATION

Owner/operator address: Not reported

Not reported

Owner/operator country: Not reported

Owner/operator telephone: Not reported

Owner/operator email: Not reported

Owner/operator fax: Not reported

Owner/operator extension: Not reported

Legal status: Private

Owner/Operator Type: Operator

Owner/Op start date: 06/15/2007

Owner/Op end date: Not reported

Owner/operator name: GENERAL MOTORS CORPORATION

Owner/operator address: Not reported

Not reported

Owner/operator country: Not reported

Owner/operator telephone: Not reported

Owner/operator email: Not reported

Owner/operator fax: Not reported

Owner/operator extension: Not reported

Legal status: Private

Owner/Operator Type: Owner

Map ID
Direction
Distance
Elevation

MAP FINDINGS

Site

Database(s)

EDR ID Number
EPA ID Number

GENERAL MOTORS CORPORATION (Continued)

1010564648

Owner/Op start date: 06/15/2007
Owner/Op end date: Not reported

Handler Activities Summary:

U.S. importer of hazardous waste: No
Mixed waste (haz. and radioactive): No
Recycler of hazardous waste: No
Transporter of hazardous waste: No
Treater, storer or disposer of HW: No
Underground injection activity: No
On-site burner exemption: No
Furnace exemption: No
Used oil fuel burner: No
Used oil processor: No
Used oil refiner: No
Used oil fuel marketer to burner: No
Used oil Specification marketer: No
Used oil transfer facility: No
Used oil transporter: No

. Waste code: D001
. Waste name: IGNITABLE HAZARDOUS WASTES ARE THOSE WASTES WHICH HAVE A FLASHPOINT OF LESS THAN 140 DEGREES FAHRENHEIT AS DETERMINED BY A PENSKEY-MARTENS CLOSED CUP FLASH POINT TESTER. ANOTHER METHOD OF DETERMINING THE FLASH POINT OF A WASTE IS TO REVIEW THE MATERIAL SAFETY DATA SHEET, WHICH CAN BE OBTAINED FROM THE MANUFACTURER OR DISTRIBUTOR OF THE MATERIAL. LACQUER THINNER IS AN EXAMPLE OF A COMMONLY USED SOLVENT WHICH WOULD BE CONSIDERED AS IGNITABLE HAZARDOUS WASTE.

Historical Generators:

Date form received by agency: 01/01/1980
Site name: GENERAL MOTORS CORPORATION
Classification: Not a generator, verified

. Waste code: D001
. Waste name: IGNITABLE HAZARDOUS WASTES ARE THOSE WASTES WHICH HAVE A FLASHPOINT OF LESS THAN 140 DEGREES FAHRENHEIT AS DETERMINED BY A PENSKEY-MARTENS CLOSED CUP FLASH POINT TESTER. ANOTHER METHOD OF DETERMINING THE FLASH POINT OF A WASTE IS TO REVIEW THE MATERIAL SAFETY DATA SHEET, WHICH CAN BE OBTAINED FROM THE MANUFACTURER OR DISTRIBUTOR OF THE MATERIAL. LACQUER THINNER IS AN EXAMPLE OF A COMMONLY USED SOLVENT WHICH WOULD BE CONSIDERED AS IGNITABLE HAZARDOUS WASTE.

Violation Status: No violations found

CK446 ST. AUBIN STREET PROPERTY
SSE 261 ST. AUBIN STREET
1/8-1/4 WAYNE (County), MI 48207
0.160 mi.
844 ft. Site 3 of 3 in cluster CK

MI INVENTORY S117731955
N/A

Actual: INVENTORY:
583 ft. Bea Number: 201506443LV
Focus Map: Township: Detroit
5 District: Southeast MI
Data Source: BEA
Latitude: Not reported
Longitude: Not reported

MAP FINDINGS

Map ID			EDR ID Number
Direction			EPA ID Number
Distance			
Elevation	Site	Database(s)	

CM447 SSE 1/8-1/4 0.161 mi. 851 ft.	TEF-SEVEN, LLC 2674, 2700, 2724, & 2748 FRANKLIN STREET DETROIT, MI 48207 Site 2 of 3 in cluster CM	MI BEA S109416774 N/A
--	--	--

Actual: 584 ft. Focus Map: 5	BEA: Secondary Address: and 2717 and 2727 Wight Street BEA Number: 4093 District: Southeast MI Date Received: 01/09/2009 Submitter Name: TEF-SEVEN, LLC Petition Determination: No Request Petition Disclosure: 0 Category: No Hazardous Substance(s) Determination 20107A: No Request Reviewer: thorn top Division Assigned: RRD
---	---

448 SSE 1/8-1/4 0.162 mi. 855 ft.	DETROIT GAS CO- CHENE STREET STATION FRANKLIN AND CHENE DETROIT, MI 48207	EDR MGP 1008408098 N/A
--	--	---

Actual: 584 ft. Focus Map: 5	Manufactured Gas Plants: No additional information available
---	--

CT449 SSE 1/8-1/4 0.163 mi. 861 ft.	FORMER CONRAIL PROPERTY/DEGC 6478 & 6480 EAST JEFFERSON DETROIT, MI 48207 Site 1 of 3 in cluster CT	MI INVENTORY S114031864 N/A
--	--	--

Actual: 592 ft. Focus Map: 6	INVENTORY: Bea Number: Not reported Township: Detroit District: Southeast MI Data Source: Part 201 Latitude: 42.34326 Longitude: -83.00648
---	---

CT450 SSE 1/8-1/4 0.163 mi. 861 ft.	CONRAIL PROPERTY PARCEL A - 6480 & PART 6478 E. JEFFERSON PARCEL B - PART OF WAYNE (County), MI 48207 Site 2 of 3 in cluster CT	MI INVENTORY S114031863 N/A
--	--	--

Actual: 592 ft. Focus Map: 6	INVENTORY: Bea Number: 201305657LV Township: Detroit District: Southeast MI Data Source: BEA
---	---

Map ID
Direction
Distance
Elevation

MAP FINDINGS

Site

Database(s)

EDR ID Number
EPA ID Number

CONRAIL PROPERTY (Continued)

S114031863

Latitude: 42.34326
Longitude: -83.00648

CU451
SSE
1/8-1/4
0.163 mi.
863 ft.

HARBORTOWN APARTMENTS
250 E. HARBORTOWN DRIVE
WAYNE (County), MI 48207

MI INVENTORY **S114030799**
N/A

Site 1 of 2 in cluster CU

Actual:
589 ft.

INVENTORY:
Bea Number: 201105000LV
Township: Detroit
District: Southeast MI
Data Source: BEA
Latitude: 42.34132
Longitude: -83.01177

Focus Map:
6

CT452
SSE
1/8-1/4
0.164 mi.
864 ft.

DETROIT CITY GAS CO-STATION B
E. JEFFERSON AVE AND MELDRUM
DETROIT, MI 48207

EDR MGP **1008408092**
N/A

Site 3 of 3 in cluster CT

Actual:
588 ft.

Manufactured Gas Plants:
Alternate Name: MICHIGAN CONSOLIDATED GAS CO. An MGP operated at this site from 1872 to the 1940s

Focus Map:
6

CH453
SSE
1/8-1/4
0.168 mi.
885 ft.

@WATER LOFTS LLC
1364 FRANKLIN, 1365 THROUGH 1369 EAST ATWATER, AND 1370 GUOI
WAYNE (County), MI 48207

MI INVENTORY **S114032306**
N/A

Site 2 of 3 in cluster CH

Actual:
582 ft.

INVENTORY:
Bea Number: 200703488LV
Township: Detroit
District: Southeast MI
Data Source: BEA
Latitude: Not reported
Longitude: Not reported

Focus Map:
5

Map ID
Direction
Distance
Elevation

MAP FINDINGS

Site

Database(s)

EDR ID Number
EPA ID Number

CH454 **@WATER LOFTS LLC**
SSE **1364 FRANKLIN, 1365 THROUGH 1369 EAST**
1/8-1/4 **DETROIT, MI 48207**
0.168 mi.
885 ft. **Site 3 of 3 in cluster CH**

MI BEA **S108414453**
 N/A

Actual: **BEA:**
582 ft. Secondary Address: Atwater, and 1370 Guoin
Focus Map: BEA Number: 3488
5 District: Southeast MI
 Date Received: 03/08/2007
 Submitter Name: @water Lofts LLC
 Petition Determination: No Request
 Petition Disclosure: 0
 Category: No Hazardous Substance(s)
 Determination 20107A: No Request
 Reviewer: thorntop
 Division Assigned: Environmental Response Division

CM455 **TEF SEVEN LLC**
SSE **2724 FRANKLIN ST**
1/8-1/4 **DETROIT, MI 48207**
0.168 mi.
886 ft. **Site 3 of 3 in cluster CM**

RCRA NonGen / NLR **1012181435**
 MIK987813367

Actual: **RCRA NonGen / NLR:**
583 ft. Date form received by agency: 08/17/2009
Focus Map: Facility name: TEF SEVEN LLC
5 Facility address: 2724 FRANKLIN ST
 DETROIT, MI 48207
 EPA ID: MIK987813367
 Mailing address: 211 W FORT ST
 DETROIT, MI 48226
 Contact: LARRY MARANTETTE
 Contact address: 2724 FRANKLIN ST
 DETROIT, MI 48207
 Contact country: US
 Contact telephone: 313-300-4901
 Contact email: Not reported
 EPA Region: 05
 Classification: Non-Generator
 Description: Handler: Non-Generators do not presently generate hazardous waste

Owner/Operator Summary:
Owner/operator name: TEF SEVEN LLC
Owner/operator address: Not reported
 Not reported
Owner/operator country: Not reported
Owner/operator telephone: Not reported
Owner/operator email: Not reported
Owner/operator fax: Not reported
Owner/operator extension: Not reported
Legal status: Private
Owner/Operator Type: Operator
Owner/Op start date: 11/01/2008
Owner/Op end date: Not reported

Owner/operator name: TEF SEVEN LLC
Owner/operator address: Not reported

Map ID
Direction
Distance
Elevation

MAP FINDINGS

Site

Database(s)

EDR ID Number
EPA ID Number

TEF SEVEN LLC (Continued)

1012181435

Not reported
Owner/operator country: Not reported
Owner/operator telephone: Not reported
Owner/operator email: Not reported
Owner/operator fax: Not reported
Owner/operator extension: Not reported
Legal status: Private
Owner/Operator Type: Owner
Owner/Op start date: 11/01/2008
Owner/Op end date: Not reported

Handler Activities Summary:

U.S. importer of hazardous waste: No
Mixed waste (haz. and radioactive): No
Recycler of hazardous waste: No
Transporter of hazardous waste: No
Treater, storer or disposer of HW: No
Underground injection activity: No
On-site burner exemption: No
Furnace exemption: No
Used oil fuel burner: No
Used oil processor: No
User oil refiner: No
Used oil fuel marketer to burner: No
Used oil Specification marketer: No
Used oil transfer facility: No
Used oil transporter: No

Waste code: D001

Waste name: IGNITABLE HAZARDOUS WASTES ARE THOSE WASTES WHICH HAVE A FLASHPOINT OF LESS THAN 140 DEGREES FAHRENHEIT AS DETERMINED BY A PENSKEY-MARTENS CLOSED CUP FLASH POINT TESTER. ANOTHER METHOD OF DETERMINING THE FLASH POINT OF A WASTE IS TO REVIEW THE MATERIAL SAFETY DATA SHEET, WHICH CAN BE OBTAINED FROM THE MANUFACTURER OR DISTRIBUTOR OF THE MATERIAL. LACQUER THINNER IS AN EXAMPLE OF A COMMONLY USED SOLVENT WHICH WOULD BE CONSIDERED AS IGNITABLE HAZARDOUS WASTE.

Violation Status: No violations found

CJ456
SSE
1/8-1/4
0.170 mi.
900 ft.

**240 ORLEANS, 1939 1990 AND 1999 GUION
DETROIT, MI**

Site 3 of 8 in cluster CJ

**MI BEA S105768265
N/A**

Actual:
582 ft.
Focus Map:
5

BEA:
Secondary Address: Not reported
BEA Number: 1516
District: Southeast MI
Date Received: 10/15/2001
Submitter Name: Economic Development Corp
Petition Determination: No Request
Petition Disclosure: 0
Category: No Hazardous Substance(s)
Determination 20107A: No Request
Reviewer: novake
Division Assigned: Environmental Response Division

Map ID
Direction
Distance
Elevation

MAP FINDINGS

Site

Database(s)

EDR ID Number
EPA ID Number

CJ457 **TRICENTENNIAL PARK PROJECT - CITY OF DET** **MI BEA** **S109094225**
SSE **240 ORLEANS, 1939 GUOIN, 1990 GUOIN** **N/A**
1/8-1/4 **DETROIT, MI**
0.170 mi.
900 ft. **Site 4 of 8 in cluster CJ**

Actual: **BEA:**
582 ft. Secondary Address: 1999 Guoin
Focus Map: BEA Number: 3846
5 District: Southeast MI
Date Received: 07/19/2007
Submitter Name: City of Detroit Planning & Development
Petition Determination: No Request
Petition Disclosure: 0
Category: No Hazardous Substance(s)
Determination 20107A: No Request
Reviewer: schlaufj
Division Assigned: Environmental Response Division

CJ458 **EAST RIVERFRONT DEVELOPMENT** **MI INVENTORY** **S114031846**
SSE **240 ORLEANS, 1828 AND 1836 FRANKLIN** **N/A**
1/8-1/4 **DETROIT, MI**
0.170 mi.
900 ft. **Site 5 of 8 in cluster CJ**

Actual: **INVENTORY:**
582 ft. Bea Number: Not reported
Focus Map: Township: Detroit
5 District: Southeast MI
Data Source: Part 201
Latitude: 42.33401
Longitude: -83.02789

CJ459 **ECONOMIC DEVELOPMENT CORP OF THE CITY OF DETROIT** **RCRA NonGen / NLR** **1016958172**
SSE **240 ORLEANS ST** **MIK179783661**
1/8-1/4 **DETROIT, MI 48207**
0.170 mi.
900 ft. **Site 6 of 8 in cluster CJ**

Actual: **RCRA NonGen / NLR:**
582 ft. Date form received by agency: 04/28/2015
Focus Map: Facility name: ECONOMIC DEVELOPMENT CORP OF THE CITY OF DETROIT
5 Facility address: 240 ORLEANS ST
DETROIT, MI 48207
EPA ID: MIK179783661
Mailing address: 500 GRISWOLD
SUITE 2200
DETROIT, MI 48226
Contact: CLEVELAND DAILEY
Contact address: Not reported
Not reported
Contact country: Not reported
Contact telephone: 313-237-4605
Contact email: CDAILEY@DEGC.ORG
EPA Region: 05
Land type: Municipal
Classification: Non-Generator
Description: Handler: Non-Generators do not presently generate hazardous waste

Map ID
Direction
Distance
Elevation

MAP FINDINGS

Site

Database(s)

EDR ID Number
EPA ID Number

ECONOMIC DEVELOPMENT CORP OF THE CITY OF DETROIT (Continued)

1016958172

Owner/Operator Summary:

Owner/operator name: ECONOMIC DEVELOPMENT CORP OF THE CITY OF
Owner/operator address: Not reported
Not reported
Owner/operator country: Not reported
Owner/operator telephone: Not reported
Owner/operator email: Not reported
Owner/operator fax: Not reported
Owner/operator extension: Not reported
Legal status: Municipal
Owner/Operator Type: Operator
Owner/Op start date: 06/24/2014
Owner/Op end date: Not reported

Owner/operator name: ECONOMIC DEVELOPMENT CORP OF THE CITY OF
Owner/operator address: Not reported
Not reported
Owner/operator country: Not reported
Owner/operator telephone: Not reported
Owner/operator email: Not reported
Owner/operator fax: Not reported
Owner/operator extension: Not reported
Legal status: Municipal
Owner/Operator Type: Owner
Owner/Op start date: 06/24/2014
Owner/Op end date: Not reported

Handler Activities Summary:

U.S. importer of hazardous waste: No
Mixed waste (haz. and radioactive): No
Recycler of hazardous waste: No
Transporter of hazardous waste: No
Treater, storer or disposer of HW: No
Underground injection activity: No
On-site burner exemption: No
Furnace exemption: No
Used oil fuel burner: No
Used oil processor: No
User oil refiner: No
Used oil fuel marketer to burner: No
Used oil Specification marketer: No
Used oil transfer facility: No
Used oil transporter: No

. Waste code: D001
. Waste name: IGNITABLE HAZARDOUS WASTES ARE THOSE WASTES WHICH HAVE A FLASHPOINT OF LESS THAN 140 DEGREES FAHRENHEIT AS DETERMINED BY A PENSKEY-MARTENS CLOSED CUP FLASH POINT TESTER. ANOTHER METHOD OF DETERMINING THE FLASH POINT OF A WASTE IS TO REVIEW THE MATERIAL SAFETY DATA SHEET, WHICH CAN BE OBTAINED FROM THE MANUFACTURER OR DISTRIBUTOR OF THE MATERIAL. LACQUER THINNER IS AN EXAMPLE OF A COMMONLY USED SOLVENT WHICH WOULD BE CONSIDERED AS IGNITABLE HAZARDOUS WASTE.

Historical Generators:

Date form received by agency: 10/23/2014
Site name: ECONOMIC DEVELOPMENT CORP OF THE CITY OF DETROIT

Map ID
Direction
Distance
Elevation

MAP FINDINGS

Site

Database(s)

EDR ID Number
EPA ID Number

ECONOMIC DEVELOPMENT CORP OF THE CITY OF DETROIT (Continued)

1016958172

Classification: Large Quantity Generator

Waste code: D001
Waste name: IGNITABLE HAZARDOUS WASTES ARE THOSE WASTES WHICH HAVE A FLASHPOINT OF LESS THAN 140 DEGREES FAHRENHEIT AS DETERMINED BY A PENSKEY-MARTENS CLOSED CUP FLASH POINT TESTER. ANOTHER METHOD OF DETERMINING THE FLASH POINT OF A WASTE IS TO REVIEW THE MATERIAL SAFETY DATA SHEET, WHICH CAN BE OBTAINED FROM THE MANUFACTURER OR DISTRIBUTOR OF THE MATERIAL. LACQUER THINNER IS AN EXAMPLE OF A COMMONLY USED SOLVENT WHICH WOULD BE CONSIDERED AS IGNITABLE HAZARDOUS WASTE.

Violation Status: No violations found

Evaluation Action Summary:
Evaluation date: 10/30/2014
Evaluation: COMPLIANCE EVALUATION INSPECTION ON-SITE
Area of violation: Not reported
Date achieved compliance: Not reported
Evaluation lead agency: State

CJ460 EAST RIVERFRONT DEVELOPMENT (PROPOSED)
SSE 1828 AND 1836 FRANKLIN STREET AND 240 ORLEANS STREET
1/8-1/4 WAYNE (County), MI 48207
0.170 mi.
900 ft. Site 7 of 8 in cluster CJ

MI INVENTORY S114031845
N/A

Actual: 582 ft. INVENTORY:
Bea Number: 201305620LV
Focus Map: 5 Township: Detroit
District: Southeast MI
Data Source: BEA
Latitude: 42.33401
Longitude: -83.02789

CJ461 ECONOMIC DEVELOPMENT - CITY OF DETROIT
SSE 240 ORLEANS ST
1/8-1/4 DETROIT, MI 48207
0.170 mi.
900 ft. Site 8 of 8 in cluster CJ

MI LUST U004225660
MI UST N/A

Actual: 582 ft. LUST:
Facility ID: 00042554
Focus Map: 5 Source: Not reported
Owner Name: Economic Development Corp/City of Detroit
Owner Address: 500 Griswold St Ste 2200
Owner City,St,Zip: Detroit, MI 48226
Owner Contact: Not reported
Owner Phone: (313) 237-4605
Country: USA
District: Southeast MI
Site Name: Economic Development - City of Detroit
Latitude: Not reported
Longitude: Not reported
Date of Collection: Not reported
Method of Collection: Not reported
Accuracy: Not reported
Accuracy Value Unit: Not reported

Map ID
Direction
Distance
Elevation

MAP FINDINGS

Site

Database(s)

EDR ID Number
EPA ID Number

ECONOMIC DEVELOPMENT - CITY OF DETROIT (Continued)

U004225660

Horizontal Data: Not reported
Point Line Area: Not reported
Desc Category: Not reported

Leak Number: C-0204-14
Release Date: 11/06/2014
Substance Released: Gasoline
Release Status: Closed
Release Closed Date: 04/13/2015

UST:

Facility Type: CLOSED
Facility ID: 00042554
Owner Country: Not reported
Owner Name: ECONOMIC DEVELOPMENT CORP/CITY OF DETROIT
Owner Address: 500 GRISWOLD ST STE 2200
Owner City: DETROIT
Owner State: MI
Owner Zip: 48226
Owner Contact: Not reported
Owner Phone: Not reported
Contact: Cleveland Dailey
Contact Phone: (313) 237-4605
Date of Collection: Not reported
Accuracy: Not reported
Horizontal Datum: Not reported
Accuracy Value Unit: Not reported
Source: Not reported
Point Line Area: Not reported
Desc Category: Not reported
Method of Collection: Not reported
District: Region 1 - SE Michigan District Office
Tank ID: 9
Capacity: 550
Tank Status: Removed from Ground
Substance: Gasoline,
Install Date: Not reported
Remove Date: 10/23/2014
Tank Number: UTK-139881-15
Tank Details Compartments: Not reported
Tank Details Number of Compartments: Not reported
Tank Release Detection Automatic Tank Gauging: Not reported
Tank Release Detection Groundwater Monitoring: Not reported
Impressed Device: Not reported
Tank Release Detection Inter Monitoring/Second Conatinment: Not reported
Tank Release Detection Interstitial Monitoring Double Walled Tank/Piping: Not reported
Tank Release Detection Inventory Control: Not reported
Tank Release Detection Manual (Static) Tank Gauging: Not reported
Tank Release Detection Other: Not reported
Tank Release Detection Other Comment: Not reported
Tank Release Detection Tank Tightness Testing: Not reported
Tank Release Detection Vapor Monitoring: Not reported
Piping Release Detection Automatic Line Leak Detectors: Not reported
Piping Release Detection Ground Water Monitoring: Not reported
Piping Release Detection Interstitial Monitoring Double Walled Piping: Not reported
Piping Release Detection Interstitial Monitoring Second Containment: Not reported
Piping Release Detection Line Tightness Testing: Not reported
Piping Release Detection Other: CHECKED

Map ID
 Direction
 Distance
 Elevation

MAP FINDINGS

Site

Database(s)

EDR ID Number
 EPA ID Number

ECONOMIC DEVELOPMENT - CITY OF DETROIT (Continued)

U004225660

Piping Release Detection Other Comment:	Not reported
Piping Release Detection Vapor Monitoring:	Not reported
Piping Material Bare Steel:	Not reported
Piping Material Cathodically Protected:	Not reported
Piping Material Copper:	Not reported
Piping Material Double Walled:	Not reported
Piping Material Enviroflex:	Not reported
Piping Material Fiberglass Reinforced Plastic:	Not reported
Piping Material Flexible Piping:	Not reported
Piping Material Galvanized Steel:	Not reported
Piping Material Geo Flex:	Not reported
Piping Material Other:	Not reported
Piping Material Other Comment:	Not reported
Piping Material Unknown:	CHECKED
Piping Type Gravity Fed:	Not reported
Piping Type Has Piping Been Repaired:	Not reported
Piping Type Not Marked on Form:	Not reported
Piping Type Pressure (Remote):	Not reported
Piping Type Suction: No Valve at Tank	Not reported
Piping Type Suction: Valve at Tank	Not reported
Tank Material Asphalt Coated or Bare Steel:	CHECKED
Tank Material Cathodically Protected Steel:	Not reported
Tank Material Composite (Steel With Fiberglass):	Not reported
Tank Material Concrete:	Not reported
Tank Material Double Walled:	Not reported
Tank Material Epoxy Coated Steel:	Not reported
Tank Material Excavation Liner:	Not reported
Tank Material Fiberglass Reinforced Plastic:	Not reported
Tank Material Has Tank Been Repaired:	Not reported
Tank Material Lined Interior:	Not reported
Tank Material Other:	CHECKED
Tank Material Description of Other Construction:	Not reported
Tank Material Polyethylene Tank Jacket:	Not reported
Tank Material Unknown:	Not reported
Latitude:	Not reported
Longitude:	Not reported

462
NNW
1/8-1/4
0.174 mi.
917 ft.

MARTIN LUTHER KING APARTMENTS
LOT 17, CHENE STREET
DETROIT, MI

MI INVENTORY S108959578
MI PART 201 N/A

Actual:
597 ft.
Focus Map:
5

INVENTORY:
 Bea Number: Not reported
 Township: Detroit
 District: Southeast MI
 Data Source: Part 201
 Latitude: 42.33935
 Longitude: -83.02826

PART 201:
 Facility ID: 82001907
Facility Status: Interim Response conducted - No further activities anticipated
 Source: Real Estate
 SAM Score: 18
 SAM Score Date: 06/16/2004

Map ID
Direction
Distance
Elevation

MAP FINDINGS

Site

Database(s)

EDR ID Number
EPA ID Number

MARTIN LUTHER KING APARTMENTS (Continued)

S108959578

Township: Not reported
Range: Not reported
Section: Not reported
Quarter: Not reported
Quarter/Quarter: Not reported
Pollutants: Not reported

CV463 REALTY EQUITY & RICE/HART PARKING LOT
NW 439 AND 455 E. FORT
1/8-1/4 DETROIT, MI
0.175 mi.
923 ft. Site 1 of 4 in cluster CV

MI BEA S105542103
N/A

Actual: 599 ft.
Focus Map: 5
BEA:
Secondary Address: Not reported
BEA Number: 1657
District: Southeast MI
Date Received: 03/25/2002
Submitter Name: Greektown Casino
Petition Determination: Affirmed
Petition Disclosure: 1
Category: No Hazardous Substance(s)
Determination 20107A: Affirmed
Reviewer: novake
Division Assigned: Environmental Response Division

CW464 DETROIT PUBLIC SCHOOLS
NNW 3200 E LAFAYETTE ST
1/8-1/4 DETROIT, MI 48207
0.177 mi.
936 ft. Site 1 of 2 in cluster CW

RCRA-CESQG 1000465394
FINDS MID985600287
ECHO

Actual: 598 ft.
Focus Map: 6
RCRA-CESQG:
Date form received by agency: 08/31/2011
Facility name: DETROIT PUBLIC SCHOOLS
Facility address: 3200 E LAFAYETTE ST
DETROIT, MI 48207
EPA ID: MID985600287
Mailing address: 3031 W GRAND BLVD
DETROIT, MI 48202
Contact: MATHEW SAM
Contact address: Not reported
Not reported
Contact country: US
Contact telephone: 313-578-7431
Contact email: MATHEW.SAM@DETROITK12.ORG
EPA Region: 05
Classification: Conditionally Exempt Small Quantity Generator
Description: Handler: generates 100 kg or less of hazardous waste per calendar month, and accumulates 1000 kg or less of hazardous waste at any time; or generates 1 kg or less of acutely hazardous waste per calendar month, and accumulates at any time: 1 kg or less of acutely hazardous waste; or 100 kg or less of any residue or contaminated soil, waste or other debris resulting from the cleanup of a spill, into or on any land or water, of acutely hazardous waste; or generates 100 kg or less of any residue or contaminated soil, waste or other debris resulting

Map ID
Direction
Distance
Elevation

MAP FINDINGS

Site

Database(s)

EDR ID Number
EPA ID Number

DETROIT PUBLIC SCHOOLS (Continued)

1000465394

from the cleanup of a spill, into or on any land or water, of acutely hazardous waste during any calendar month, and accumulates at any time: 1 kg or less of acutely hazardous waste; or 100 kg or less of any residue or contaminated soil, waste or other debris resulting from the cleanup of a spill, into or on any land or water, of acutely hazardous waste

Owner/Operator Summary:

Owner/operator name: DETROIT PUBLIC SCHOOLS
Owner/operator address: Not reported
Not reported
Owner/operator country: Not reported
Owner/operator telephone: Not reported
Owner/operator email: Not reported
Owner/operator fax: Not reported
Owner/operator extension: Not reported
Legal status: District
Owner/Operator Type: Operator
Owner/Op start date: 01/01/1970
Owner/Op end date: Not reported

Owner/operator name: DETROIT PUBLIC SCHOOLS
Owner/operator address: Not reported
Not reported
Owner/operator country: Not reported
Owner/operator telephone: Not reported
Owner/operator email: Not reported
Owner/operator fax: Not reported
Owner/operator extension: Not reported
Legal status: District
Owner/Operator Type: Owner
Owner/Op start date: 01/01/1970
Owner/Op end date: Not reported

Handler Activities Summary:

U.S. importer of hazardous waste: No
Mixed waste (haz. and radioactive): No
Recycler of hazardous waste: No
Transporter of hazardous waste: No
Treater, storer or disposer of HW: No
Underground injection activity: No
On-site burner exemption: No
Furnace exemption: No
Used oil fuel burner: No
Used oil processor: No
User oil refiner: No
Used oil fuel marketer to burner: No
Used oil Specification marketer: No
Used oil transfer facility: No
Used oil transporter: No

. Waste code: D001

. Waste name: IGNITABLE HAZARDOUS WASTES ARE THOSE WASTES WHICH HAVE A FLASHPOINT OF LESS THAN 140 DEGREES FAHRENHEIT AS DETERMINED BY A PENSKEY-MARTENS CLOSED CUP FLASH POINT TESTER. ANOTHER METHOD OF DETERMINING THE FLASH POINT OF A WASTE IS TO REVIEW THE MATERIAL SAFETY DATA SHEET,

Map ID
Direction
Distance
Elevation

MAP FINDINGS

Site

Database(s)

EDR ID Number
EPA ID Number

DETROIT PUBLIC SCHOOLS (Continued)

1000465394

WHICH CAN BE OBTAINED FROM THE MANUFACTURER OR DISTRIBUTOR OF THE MATERIAL. LACQUER THINNER IS AN EXAMPLE OF A COMMONLY USED SOLVENT WHICH WOULD BE CONSIDERED AS IGNITABLE HAZARDOUS WASTE.

Historical Generators:

Date form received by agency: 05/13/2010

Site name: DETROIT PUBLIC SCHOOLS

Classification: Small Quantity Generator

. Waste code: D001

. Waste name: IGNITABLE HAZARDOUS WASTES ARE THOSE WASTES WHICH HAVE A FLASHPOINT OF LESS THAN 140 DEGREES FAHRENHEIT AS DETERMINED BY A PENSKEY-MARTENS CLOSED CUP FLASH POINT TESTER. ANOTHER METHOD OF DETERMINING THE FLASH POINT OF A WASTE IS TO REVIEW THE MATERIAL SAFETY DATA SHEET, WHICH CAN BE OBTAINED FROM THE MANUFACTURER OR DISTRIBUTOR OF THE MATERIAL. LACQUER THINNER IS AN EXAMPLE OF A COMMONLY USED SOLVENT WHICH WOULD BE CONSIDERED AS IGNITABLE HAZARDOUS WASTE.

Date form received by agency: 12/31/2002

Site name: DETROIT PUBLIC SCHOOLS

Classification: Not a generator, verified

. Waste code: D001

. Waste name: IGNITABLE HAZARDOUS WASTES ARE THOSE WASTES WHICH HAVE A FLASHPOINT OF LESS THAN 140 DEGREES FAHRENHEIT AS DETERMINED BY A PENSKEY-MARTENS CLOSED CUP FLASH POINT TESTER. ANOTHER METHOD OF DETERMINING THE FLASH POINT OF A WASTE IS TO REVIEW THE MATERIAL SAFETY DATA SHEET, WHICH CAN BE OBTAINED FROM THE MANUFACTURER OR DISTRIBUTOR OF THE MATERIAL. LACQUER THINNER IS AN EXAMPLE OF A COMMONLY USED SOLVENT WHICH WOULD BE CONSIDERED AS IGNITABLE HAZARDOUS WASTE.

Date form received by agency: 12/10/1990

Site name: DETROIT PUBLIC SCHOOLS

Classification: Small Quantity Generator

. Waste code: D001

. Waste name: IGNITABLE HAZARDOUS WASTES ARE THOSE WASTES WHICH HAVE A FLASHPOINT OF LESS THAN 140 DEGREES FAHRENHEIT AS DETERMINED BY A PENSKEY-MARTENS CLOSED CUP FLASH POINT TESTER. ANOTHER METHOD OF DETERMINING THE FLASH POINT OF A WASTE IS TO REVIEW THE MATERIAL SAFETY DATA SHEET, WHICH CAN BE OBTAINED FROM THE MANUFACTURER OR DISTRIBUTOR OF THE MATERIAL. LACQUER THINNER IS AN EXAMPLE OF A COMMONLY USED SOLVENT WHICH WOULD BE CONSIDERED AS IGNITABLE HAZARDOUS WASTE.

Violation Status: No violations found

FINDS:

Registry ID: 110003648642

Environmental Interest/Information System

RCRAInfo is a national information system that supports the Resource Conservation and Recovery Act (RCRA) program through the tracking of events and activities related to facilities that generate, transport, and treat, store, or dispose of hazardous waste. RCRAInfo allows RCRA program staff to track the notification, permit, compliance, and corrective action activities required under RCRA.

Map ID
Direction
Distance
Elevation

MAP FINDINGS

Site

Database(s)

EDR ID Number
EPA ID Number

DETROIT PUBLIC SCHOOLS (Continued)

1000465394

[Click this hyperlink](#) while viewing on your computer to access additional FINDS: detail in the EDR Site Report.

ECHO:

Envid: 1000465394
Registry ID: 110003648642
DFR URL: <http://echo.epa.gov/detailed-facility-report?fid=110003648642>

**CW465
NNW
1/8-1/4
0.177 mi.
936 ft.**

**MARTIN LUTHER KING HIGH SCHOOL
3200 E LAFAYETTE ST
DETROIT, MI 48207**

**MI LUST U003323113
MI UST N/A
MI WDS**

Site 2 of 2 in cluster CW

**Actual:
598 ft.**

LUST:

**Focus Map:
6**

Facility ID: 00014599
Source: STATE OF MICHIGAN
Owner Name: Detroit Public Schools
Owner Address: 7307 Second Ave 10th Floor
Owner City,St,Zip: Detroit, MI 48202
Owner Contact: Not reported
Owner Phone: (313) 873-6025
Country: USA
District: Southeast MI
Site Name: Martin Luther King High School
Latitude: 42.34383
Longitude: -83.01846
Date of Collection: 01/11/2001
Method of Collection: Address Matching-House Number
Accuracy: 100
Accuracy Value Unit: FEET
Horizontal Data: NAD83
Point Line Area: POINT
Desc Category: Plant Entrance (Freight)

Leak Number: C-0114-10
Release Date: 08/20/2010
Substance Released: Unknown,Unknown
Release Status: Closed
Release Closed Date: 02/05/2013

Leak Number: C-1382-99
Release Date: 12/28/1999
Substance Released: Unknown
Release Status: Closed
Release Closed Date: 06/16/2000

UST:

Facility Type: CLOSED
Facility ID: 00014599
Owner Country: Not reported
Owner Name: DETROIT PUBLIC SCHOOLS
Owner Address: 7307 SECOND AVE 10TH FLOOR
Owner City: DETROIT
Owner State: MI
Owner Zip: 48202
Owner Contact: Not reported

Map ID
 Direction
 Distance
 Elevation

MAP FINDINGS

Site

Database(s)

EDR ID Number
 EPA ID Number

MARTIN LUTHER KING HIGH SCHOOL (Continued)

U00323113

Owner Phone:	Not reported
Contact:	Not reported
Contact Phone:	Not reported
Date of Collection:	Not reported
Accuracy:	Not reported
Horizontal Datum:	Not reported
Accuracy Value Unit:	Not reported
Source:	Not reported
Point Line Area:	Not reported
Desc Category:	Not reported
Method of Collection:	Not reported
District:	Not reported
Tank ID:	Not reported
Capacity:	8000
Tank Status:	Removed from Ground
Substance:	Heating Oil,
Install Date:	Not reported
Remove Date:	08/10/2011
Tank Number:	UTK-130552-15
Tank Details Compartments:	Not reported
Tank Details Number of Compartments:	Not reported
Tank Release Detection Automatic Tank Gauging:	Not reported
Tank Release Detection Groundwater Monitoring:	Not reported
Impressed Device:	Not reported
Tank Release Detection Inter Monitoring/Second Conatinment:	Not reported
Tank Release Detection Interstitial Monitoring Double Walled Tank/Piping:	Not reported
Tank Release Detection Inventory Control:	Not reported
Tank Release Detection Manual (Static) Tank Gauging:	Not reported
Tank Release Detection Other:	Not reported
Tank Release Detection Other Comment:	Not reported
Tank Release Detection Tank Tightness Testing:	Not reported
Tank Release Detection Vapor Monitoring:	Not reported
Piping Release Detection Automatic Line Leak Detectors:	Not reported
Piping Release Detection Ground Water Monitoring:	Not reported
Piping Release Detection Interstitial Monitoring Double Walled Piping:	Not reported
Piping Release Detection Interstitial Monitoring Second Containment:	Not reported
Piping Release Detection Line Tightness Testing:	Not reported
Piping Release Detection Other:	CHECKED
Piping Release Detection Other Comment:	Not reported
Piping Release Detection Vapor Monitoring:	Not reported
Piping Material Bare Steel:	Not reported
Piping Material Cathodically Protected:	Not reported
Piping Material Copper:	Not reported
Piping Material Double Walled:	Not reported
Piping Material Enviroflex:	Not reported
Piping Material Fiberglass Reinforced Plastic:	Not reported
Piping Material Flexible Piping:	Not reported
Piping Material Galvanized Steel:	Not reported
Piping Material Geo Flex:	Not reported
Piping Material Other:	Not reported
Piping Material Other Comment:	Not reported
Piping Material Unknown:	CHECKED
Piping Type Gravity Fed:	Not reported
Piping Type Has Piping Been Repaired:	Not reported
Piping Type Not Marked on Form:	Not reported
Piping Type Pressure (Remote):	Not reported
Piping Type Suction: No Valve at Tank	Not reported

Map ID
 Direction
 Distance
 Elevation

MAP FINDINGS

Site

Database(s)

EDR ID Number
 EPA ID Number

MARTIN LUTHER KING HIGH SCHOOL (Continued)

U003323113

Piping Type Suction: Valve at Tank	Not reported
Tank Material Asphalt Coated or Bare Steel:	Not reported
Tank Material Cathodically Protected Steel:	Not reported
Tank Material Composite (Steel With Fiberglass):	Not reported
Tank Material Concrete:	Not reported
Tank Material Double Walled:	Not reported
Tank Material Epoxy Coated Steel:	Not reported
Tank Material Excavation Liner:	Not reported
Tank Material Fiberglass Reinforced Plastic:	Not reported
Tank Material Has Tank Been Repaired:	Not reported
Tank Material Lined Interior:	Not reported
Tank Material Other:	CHECKED
Tank Material Description of Other Construction:	Not reported
Tank Material Polyethylene Tank Jacket:	Not reported
Tank Material Unknown:	CHECKED
Latitude:	Not reported
Longitude:	Not reported
Facility Type:	CLOSED
Facility ID:	00014599
Owner Country:	Not reported
Owner Name:	DETROIT PUBLIC SCHOOLS
Owner Address:	7307 SECOND AVE 10TH FLOOR
Owner City:	DETROIT
Owner State:	MI
Owner Zip:	48202
Owner Contact:	Not reported
Owner Phone:	Not reported
Contact:	Felicia Venable-Akubode
Contact Phone:	(313) 873-6066
Date of Collection:	01/11/2001
Accuracy:	100
Horizontal Datum:	NAD83
Accuracy Value Unit:	FEET
Source:	STATE OF MICHIGAN
Point Line Area:	POINT
Desc Category:	Plant Entrance (Freight)
Method of Collection:	Address Matching-House Number
District:	Region 1 - SE Michigan District Office
Tank ID:	5
Capacity:	500
Tank Status:	Removed from Ground
Substance:	,
Install Date:	Not reported
Remove Date:	10/22/2010
Tank Number:	UTK-137533-15
Tank Details Compartments:	Not reported
Tank Details Number of Compartments:	Not reported
Tank Release Detection Automatic Tank Gauging:	Not reported
Tank Release Detection Groundwater Monitoring:	Not reported
Impressed Device:	Not reported
Tank Release Detection Inter Monitoring/Second Conatinment:	Not reported
Tank Release Detection Interstitial Monitoring Double Walled Tank/Piping:	Not reported
Tank Release Detection Inventory Control:	Not reported
Tank Release Detection Manual (Static) Tank Gauging:	Not reported
Tank Release Detection Other:	Not reported
Tank Release Detection Other Comment:	Not reported

Map ID
 Direction
 Distance
 Elevation

MAP FINDINGS

Site

Database(s)

EDR ID Number
 EPA ID Number

MARTIN LUTHER KING HIGH SCHOOL (Continued)

U003323113

Tank Release Detection Tank Tightness Testing:	Not reported
Tank Release Detection Vapor Monitoring:	Not reported
Piping Release Detection Automatic Line Leak Detectors:	Not reported
Piping Release Detection Ground Water Monitoring:	Not reported
Piping Release Detection Interstitial Monitoring Double Walled Piping:	Not reported
Piping Release Detection Interstitial Monitoring Second Containment:	Not reported
Piping Release Detection Line Tightness Testing:	Not reported
Piping Release Detection Other:	CHECKED
Piping Release Detection Other Comment:	Not reported
Piping Release Detection Vapor Monitoring:	Not reported
Piping Material Bare Steel:	Not reported
Piping Material Cathodically Protected:	Not reported
Piping Material Copper:	Not reported
Piping Material Double Walled:	Not reported
Piping Material Enviroflex:	Not reported
Piping Material Fiberglass Reinforced Plastic:	Not reported
Piping Material Flexible Piping:	Not reported
Piping Material Galvanized Steel:	Not reported
Piping Material Geo Flex:	Not reported
Piping Material Other:	Not reported
Piping Material Other Comment:	Not reported
Piping Material Unknown:	CHECKED
Piping Type Gravity Fed:	Not reported
Piping Type Has Piping Been Repaired:	Not reported
Piping Type Not Marked on Form:	Not reported
Piping Type Pressure (Remote):	Not reported
Piping Type Suction: No Valve at Tank	Not reported
Piping Type Suction: Valve at Tank	Not reported
Tank Material Asphalt Coated or Bare Steel:	CHECKED
Tank Material Cathodically Protected Steel:	Not reported
Tank Material Composite (Steel With Fiberglass):	Not reported
Tank Material Concrete:	Not reported
Tank Material Double Walled:	Not reported
Tank Material Epoxy Coated Steel:	Not reported
Tank Material Excavation Liner:	Not reported
Tank Material Fiberglass Reinforced Plastic:	Not reported
Tank Material Has Tank Been Repaired:	Not reported
Tank Material Lined Interior:	Not reported
Tank Material Other:	CHECKED
Tank Material Description of Other Construction:	Not reported
Tank Material Polyethylene Tank Jacket:	Not reported
Tank Material Unknown:	Not reported
Latitude:	42.34383
Longitude:	-83.01846
Facility Type:	CLOSED
Facility ID:	00014599
Owner Country:	Not reported
Owner Name:	DETROIT PUBLIC SCHOOLS
Owner Address:	7307 SECOND AVE 10TH FLOOR
Owner City:	DETROIT
Owner State:	MI
Owner Zip:	48202
Owner Contact:	Not reported
Owner Phone:	Not reported
Contact:	Felicia Venable-Akubode
Contact Phone:	(313) 873-6066

Map ID
Direction
Distance
Elevation

MAP FINDINGS

Site

Database(s)

EDR ID Number
EPA ID Number

MARTIN LUTHER KING HIGH SCHOOL (Continued)

U003323113

Date of Collection:	01/11/2001	
Accuracy:	100	
Horizontal Datum:	NAD83	
Accuracy Value Unit:	FEET	
Source:	STATE OF MICHIGAN	
Point Line Area:	POINT	
Desc Category:	Plant Entrance (Freight)	
Method of Collection:	Address Matching-House Number	
District:	Region 1 - SE Michigan District Office	
Tank ID:	4	
Capacity:	500	
Tank Status:	Removed from Ground	
Substance:	,	
Install Date:	Not reported	
Remove Date:	10/22/2010	
Tank Number:	UTK-137532-15	
Tank Details Compartments:		Not reported
Tank Details Number of Compartments:		Not reported
Tank Release Detection Automatic Tank Gauging:		Not reported
Tank Release Detection Groundwater Monitoring:		Not reported
Impressed Device:		Not reported
Tank Release Detection Inter Monitoring/Second Conatinment:		Not reported
Tank Release Detection Interstitial Monitoring Double Walled Tank/Piping:		Not reported
Tank Release Detection Inventory Control:		Not reported
Tank Release Detection Manual (Static) Tank Gauging:		Not reported
Tank Release Detection Other:		Not reported
Tank Release Detection Other Comment:		Not reported
Tank Release Detection Tank Tightness Testing:		Not reported
Tank Release Detection Vapor Monitoring:		Not reported
Piping Release Detection Automatic Line Leak Detectors:		Not reported
Piping Release Detection Ground Water Monitoring:		Not reported
Piping Release Detection Interstitial Monitoring Double Walled Piping:		Not reported
Piping Release Detection Interstitial Monitoring Second Containment:		Not reported
Piping Release Detection Line Tightness Testing:		Not reported
Piping Release Detection Other:		CHECKED
Piping Release Detection Other Comment:		Not reported
Piping Release Detection Vapor Monitoring:		Not reported
Piping Material Bare Steel:		Not reported
Piping Material Cathodically Protected:		Not reported
Piping Material Copper:		Not reported
Piping Material Double Walled:		Not reported
Piping Material Enviroflex:		Not reported
Piping Material Fiberglass Reinforced Plastic:		Not reported
Piping Material Flexible Piping:		Not reported
Piping Material Galvanized Steel:		Not reported
Piping Material Geo Flex:		Not reported
Piping Material Other:		Not reported
Piping Material Other Comment:		Not reported
Piping Material Unknown:		CHECKED
Piping Type Gravity Fed:		Not reported
Piping Type Has Piping Been Repaired:		Not reported
Piping Type Not Marked on Form:		Not reported
Piping Type Pressure (Remote):		Not reported
Piping Type Suction: No Valve at Tank		Not reported
Piping Type Suction: Valve at Tank		Not reported
Tank Material Asphalt Coated or Bare Steel:		CHECKED
Tank Material Cathodically Protected Steel:		Not reported

Map ID
Direction
Distance
Elevation

MAP FINDINGS

Site

Database(s)

EDR ID Number
EPA ID Number

MARTIN LUTHER KING HIGH SCHOOL (Continued)

U003323113

Tank Material Composite (Steel With Fiberglass):	Not reported
Tank Material Concrete:	Not reported
Tank Material Double Walled:	Not reported
Tank Material Epoxy Coated Steel:	Not reported
Tank Material Excavation Liner:	Not reported
Tank Material Fiberglass Reinforced Plastic:	Not reported
Tank Material Has Tank Been Repaired:	Not reported
Tank Material Lined Interior:	Not reported
Tank Material Other:	CHECKED
Tank Material Description of Other Construction:	Not reported
Tank Material Polyethylene Tank Jacket:	Not reported
Tank Material Unknown:	Not reported
Latitude:	42.34383
Longitude:	-83.01846
Facility Type:	CLOSED
Facility ID:	00014599
Owner Country:	Not reported
Owner Name:	DETROIT PUBLIC SCHOOLS
Owner Address:	7307 SECOND AVE 10TH FLOOR
Owner City:	DETROIT
Owner State:	MI
Owner Zip:	48202
Owner Contact:	Not reported
Owner Phone:	Not reported
Contact:	Felicia Venable-Akubode
Contact Phone:	(313) 873-6066
Date of Collection:	01/11/2001
Accuracy:	100
Horizontal Datum:	NAD83
Accuracy Value Unit:	FEET
Source:	STATE OF MICHIGAN
Point Line Area:	POINT
Desc Category:	Plant Entrance (Freight)
Method of Collection:	Address Matching-House Number
District:	Region 1 - SE Michigan District Office
Tank ID:	3
Capacity:	1000
Tank Status:	Removed from Ground
Substance:	,
Install Date:	Not reported
Remove Date:	09/24/2010
Tank Number:	UTK-137430-15
Tank Details Compartments:	Not reported
Tank Details Number of Compartments:	Not reported
Tank Release Detection Automatic Tank Gauging:	Not reported
Tank Release Detection Groundwater Monitoring:	Not reported
Impressed Device:	Not reported
Tank Release Detection Inter Monitoring/Second Conatinment:	Not reported
Tank Release Detection Interstitial Monitoring Double Walled Tank/Piping:	Not reported
Tank Release Detection Inventory Control:	Not reported
Tank Release Detection Manual (Static) Tank Gauging:	Not reported
Tank Release Detection Other:	Not reported
Tank Release Detection Other Comment:	Not reported
Tank Release Detection Tank Tightness Testing:	Not reported
Tank Release Detection Vapor Monitoring:	Not reported
Piping Release Detection Automatic Line Leak Detectors:	Not reported

Map ID
Direction
Distance
Elevation

MAP FINDINGS

Site

Database(s)

EDR ID Number
EPA ID Number

MARTIN LUTHER KING HIGH SCHOOL (Continued)

U003323113

Piping Release Detection Ground Water Monitoring:	Not reported
Piping Release Detection Interstitial Monitoring Double Walled Piping:	Not reported
Piping Release Detection Interstitial Monitoring Second Containment:	Not reported
Piping Release Detection Line Tightness Testing:	Not reported
Piping Release Detection Other:	CHECKED
Piping Release Detection Other Comment:	Not reported
Piping Release Detection Vapor Monitoring:	Not reported
Piping Material Bare Steel:	Not reported
Piping Material Cathodically Protected:	Not reported
Piping Material Copper:	Not reported
Piping Material Double Walled:	Not reported
Piping Material Enviroflex:	Not reported
Piping Material Fiberglass Reinforced Plastic:	Not reported
Piping Material Flexible Piping:	Not reported
Piping Material Galvanized Steel:	Not reported
Piping Material Geo Flex:	Not reported
Piping Material Other:	Not reported
Piping Material Other Comment:	Not reported
Piping Material Unknown:	CHECKED
Piping Type Gravity Fed:	Not reported
Piping Type Has Piping Been Repaired:	Not reported
Piping Type Not Marked on Form:	Not reported
Piping Type Pressure (Remote):	Not reported
Piping Type Suction: No Valve at Tank	Not reported
Piping Type Suction: Valve at Tank	Not reported
Tank Material Asphalt Coated or Bare Steel:	CHECKED
Tank Material Cathodically Protected Steel:	Not reported
Tank Material Composite (Steel With Fiberglass):	Not reported
Tank Material Concrete:	Not reported
Tank Material Double Walled:	Not reported
Tank Material Epoxy Coated Steel:	Not reported
Tank Material Excavation Liner:	Not reported
Tank Material Fiberglass Reinforced Plastic:	Not reported
Tank Material Has Tank Been Repaired:	Not reported
Tank Material Lined Interior:	Not reported
Tank Material Other:	CHECKED
Tank Material Description of Other Construction:	Not reported
Tank Material Polyethylene Tank Jacket:	Not reported
Tank Material Unknown:	CHECKED

Latitude: 42.34383
Longitude: -83.01846

Facility Type:	CLOSED
Facility ID:	00014599
Owner Country:	Not reported
Owner Name:	DETROIT PUBLIC SCHOOLS
Owner Address:	7307 SECOND AVE 10TH FLOOR
Owner City:	DETROIT
Owner State:	MI
Owner Zip:	48202
Owner Contact:	Not reported
Owner Phone:	Not reported
Contact:	Felicia Venable-Akubode
Contact Phone:	(313) 873-6066
Date of Collection:	01/11/2001
Accuracy:	100
Horizontal Datum:	NAD83

Map ID
Direction
Distance
Elevation

MAP FINDINGS

Site

Database(s)

EDR ID Number
EPA ID Number

MARTIN LUTHER KING HIGH SCHOOL (Continued)

U003323113

Accuracy Value Unit:	FEET	
Source:	STATE OF MICHIGAN	
Point Line Area:	POINT	
Desc Category:	Plant Entrance (Freight)	
Method of Collection:	Address Matching-House Number	
District:	Region 1 - SE Michigan District Office	
Tank ID:	2	
Capacity:	1000	
Tank Status:	Removed from Ground	
Substance:	,	
Install Date:	Not reported	
Remove Date:	09/24/2010	
Tank Number:	UTK-137429-15	
Tank Details Compartments:		Not reported
Tank Details Number of Compartments:		Not reported
Tank Release Detection Automatic Tank Gauging:		Not reported
Tank Release Detection Groundwater Monitoring:		Not reported
Impressed Device:		Not reported
Tank Release Detection Inter Monitoring/Second Conatinment:		Not reported
Tank Release Detection Interstitial Monitoring Double Walled Tank/Piping:		Not reported
Tank Release Detection Inventory Control:		Not reported
Tank Release Detection Manual (Static) Tank Gauging:		Not reported
Tank Release Detection Other:		Not reported
Tank Release Detection Other Comment:		Not reported
Tank Release Detection Tank Tightness Testing:		Not reported
Tank Release Detection Vapor Monitoring:		Not reported
Piping Release Detection Automatic Line Leak Detectors:		Not reported
Piping Release Detection Ground Water Monitoring:		Not reported
Piping Release Detection Interstitial Monitoring Double Walled Piping:		Not reported
Piping Release Detection Interstitial Monitoring Second Containment:		Not reported
Piping Release Detection Line Tightness Testing:		Not reported
Piping Release Detection Other:		CHECKED
Piping Release Detection Other Comment:		Not reported
Piping Release Detection Vapor Monitoring:		Not reported
Piping Material Bare Steel:		Not reported
Piping Material Cathodically Protected:		Not reported
Piping Material Copper:		Not reported
Piping Material Double Walled:		Not reported
Piping Material Enviroflex:		Not reported
Piping Material Fiberglass Reinforced Plastic:		Not reported
Piping Material Flexible Piping:		Not reported
Piping Material Galvanized Steel:		Not reported
Piping Material Geo Flex:		Not reported
Piping Material Other:		Not reported
Piping Material Other Comment:		Not reported
Piping Material Unknown:		CHECKED
Piping Type Gravity Fed:		Not reported
Piping Type Has Piping Been Repaired:		Not reported
Piping Type Not Marked on Form:		Not reported
Piping Type Pressure (Remote):		Not reported
Piping Type Suction: No Valve at Tank		Not reported
Piping Type Suction: Valve at Tank		Not reported
Tank Material Asphalt Coated or Bare Steel:		CHECKED
Tank Material Cathodically Protected Steel:		Not reported
Tank Material Composite (Steel With Fiberglass):		Not reported
Tank Material Concrete:		Not reported
Tank Material Double Walled:		Not reported

Map ID
Direction
Distance
Elevation

MAP FINDINGS

Site

Database(s)

EDR ID Number
EPA ID Number

MARTIN LUTHER KING HIGH SCHOOL (Continued)

U00323113

Tank Material Epoxy Coated Steel:	Not reported
Tank Material Excavation Liner:	Not reported
Tank Material Fiberglass Reinforced Plastic:	Not reported
Tank Material Has Tank Been Repaired:	Not reported
Tank Material Lined Interior:	Not reported
Tank Material Other:	CHECKED
Tank Material Description of Other Construction:	Not reported
Tank Material Polyethylene Tank Jacket:	Not reported
Tank Material Unknown:	CHECKED
Latitude:	42.34383
Longitude:	-83.01846
Facility Type:	CLOSED
Facility ID:	00014599
Owner Country:	Not reported
Owner Name:	DETROIT PUBLIC SCHOOLS
Owner Address:	7307 SECOND AVE 10TH FLOOR
Owner City:	DETROIT
Owner State:	MI
Owner Zip:	48202
Owner Contact:	Not reported
Owner Phone:	3138736025
Contact:	Felicia Venable-Akubode
Contact Phone:	(313) 873-6066
Date of Collection:	01/11/2001
Accuracy:	100
Horizontal Datum:	NAD83
Accuracy Value Unit:	FEET
Source:	STATE OF MICHIGAN
Point Line Area:	POINT
Desc Category:	Plant Entrance (Freight)
Method of Collection:	Address Matching-House Number
District:	Region 1 - SE Michigan District Office
Tank ID:	1
Capacity:	600
Tank Status:	Removed from Ground
Substance:	Gasoline,
Install Date:	05/27/1980
Remove Date:	12/28/1999
Tank Number:	UTK-007542-15
Tank Details Compartments:	Not reported
Tank Details Number of Compartments:	Not reported
Tank Release Detection Automatic Tank Gauging:	Not reported
Tank Release Detection Groundwater Monitoring:	Not reported
Impressed Device:	Not reported
Tank Release Detection Inter Monitoring/Second Conatinment:	Not reported
Tank Release Detection Interstitial Monitoring Double Walled Tank/Piping:	Not reported
Tank Release Detection Inventory Control:	Not reported
Tank Release Detection Manual (Static) Tank Gauging:	Not reported
Tank Release Detection Other:	Not reported
Tank Release Detection Other Comment:	Not reported
Tank Release Detection Tank Tightness Testing:	Not reported
Tank Release Detection Vapor Monitoring:	Not reported
Piping Release Detection Automatic Line Leak Detectors:	Not reported
Piping Release Detection Ground Water Monitoring:	Not reported
Piping Release Detection Interstitial Monitoring Double Walled Piping:	Not reported
Piping Release Detection Interstitial Monitoring Second Containment:	Not reported

Map ID
 Direction
 Distance
 Elevation

MAP FINDINGS

Site

Database(s)

EDR ID Number
 EPA ID Number

MARTIN LUTHER KING HIGH SCHOOL (Continued)

U003323113

Piping Release Detection Line Tightness Testing:	Not reported
Piping Release Detection Other:	CHECKED
Piping Release Detection Other Comment:	Not reported
Piping Release Detection Vapor Monitoring:	Not reported
Piping Material Bare Steel:	Not reported
Piping Material Cathodically Protected:	Not reported
Piping Material Copper:	Not reported
Piping Material Double Walled:	Not reported
Piping Material Enviroflex:	Not reported
Piping Material Fiberglass Reinforced Plastic:	Not reported
Piping Material Flexible Piping:	Not reported
Piping Material Galvanized Steel:	CHECKED
Piping Material Geo Flex:	Not reported
Piping Material Other:	Not reported
Piping Material Other Comment:	Not reported
Piping Material Unknown:	Not reported
Piping Type Gravity Fed:	Not reported
Piping Type Has Piping Been Repaired:	Not reported
Piping Type Not Marked on Form:	Not reported
Piping Type Pressure (Remote):	Not reported
Piping Type Suction: No Valve at Tank	Not reported
Piping Type Suction: Valve at Tank	Not reported
Tank Material Asphalt Coated or Bare Steel:	Not reported
Tank Material Cathodically Protected Steel:	Not reported
Tank Material Composite (Steel With Fiberglass):	Not reported
Tank Material Concrete:	Not reported
Tank Material Double Walled:	Not reported
Tank Material Epoxy Coated Steel:	Not reported
Tank Material Excavation Liner:	Not reported
Tank Material Fiberglass Reinforced Plastic:	CHECKED
Tank Material Has Tank Been Repaired:	Not reported
Tank Material Lined Interior:	Not reported
Tank Material Other:	CHECKED
Tank Material Description of Other Construction:	Not reported
Tank Material Polyethylene Tank Jacket:	Not reported
Tank Material Unknown:	Not reported
Latitude:	42.34383
Longitude:	-83.01846

WDS:

Site Id:	MID985600287
WMD Id:	404006
Site Specific Name:	KING MARTIN LUTHER HIGH SCHOOL
Mailing Address:	3031 W GRAND BLVD
Mailing City/State/Zip:	48202
Mailing County:	WAYNE

CQ466
SSE
1/8-1/4
0.179 mi.
943 ft.

DETROIT AFFORDABLE ASSISTED LIVING
3103 WIGHT ST. AND 3122, 3180, AND
DETROIT, MI 48207
Site 3 of 8 in cluster CQ

MI BEA S110624609
MI WDS N/A

Actual:
585 ft.
Focus Map:
6

BEA:
 Secondary Address: 3196 Franklin St.
 BEA Number: 4626
 District: Southeast MI

Map ID
Direction
Distance
Elevation

MAP FINDINGS

Site

Database(s)

EDR ID Number
EPA ID Number

DETROIT AFFORDABLE ASSISTED LIVING (Continued)

S110624609

Date Received: 11/08/2010
Submitter Name: PVM EJNP Real Estate Company, LLC
Petition Determination: Affirmed
Petition Disclosure: 1
Category: No Hazardous Substance(s)
Determination 20107A: Pending
Reviewer: thorntop
Division Assigned: RRD

WDS:

Site Id: MIK125405348
WMD Id: 490815
Site Specific Name: DETROIT AFFORDABLE ASSISTED LIVING IDHA LP
Mailing Address: 10448 CITATION DR
Mailing City/State/Zip: 48116
Mailing County: LIVINGSTON

CQ467 SSE 1/8-1/4 0.179 mi. 943 ft. **RIVERTOWN NEIGHBORHOOD SENIOR HOUSING UN 3103 WIGHT STREET DETROIT, MI** **MI INVENTORY S114031702 N/A**
Site 4 of 8 in cluster CQ

Actual: 585 ft. INVENTORY:
Focus Map: 6 Bea Number: Not reported
Township: Detroit
District: Southeast MI
Data Source: Part 201
Latitude: 42.3389
Longitude: -83.0157

CQ468 SSE 1/8-1/4 0.179 mi. 943 ft. **DETROIT AFFORDABLE ASSISTED LIVING IDHA LP 3103 WIGHT ST DETROIT, MI 48207** **RCRA NonGen / NLR 1015743800 MIK125405348**
Site 5 of 8 in cluster CQ

Actual: 585 ft. RCRA NonGen / NLR:
Focus Map: 6 Date form received by agency: 03/16/2012
Facility name: DETROIT AFFORDABLE ASSISTED LIVING IDHA LP
Facility address: 3103 WIGHT ST
DETROIT, MI 48207
EPA ID: MIK125405348
Mailing address: 10448 CITATION DR
SUITE 100
BRIGHTON, MI 48116
Contact: BRIAN J EARL
Contact address: Not reported
Not reported
Contact country: US
Contact telephone: 810-225-2800
Telephone ext.: 219
Contact email: BEARL@ASTI-ENV.COM
EPA Region: 05
Classification: Non-Generator
Description: Handler: Non-Generators do not presently generate hazardous waste

Map ID
Direction
Distance
Elevation

MAP FINDINGS

Site

Database(s)

EDR ID Number
EPA ID Number

DETROIT AFFORDABLE ASSISTED LIVING IDHA LP (Continued)

1015743800

Owner/Operator Summary:

Owner/operator name: DETROIT AFFORDABLE ASSISTED LIVING IDHA
Owner/operator address: Not reported
Not reported
Owner/operator country: Not reported
Owner/operator telephone: Not reported
Owner/operator email: Not reported
Owner/operator fax: Not reported
Owner/operator extension: Not reported
Legal status: Private
Owner/Operator Type: Owner
Owner/Op start date: 03/13/2012
Owner/Op end date: Not reported

Owner/operator name: DETROIT AFFORDABLE ASSISTED LIVING IDHA
Owner/operator address: Not reported
Not reported
Owner/operator country: Not reported
Owner/operator telephone: Not reported
Owner/operator email: Not reported
Owner/operator fax: Not reported
Owner/operator extension: Not reported
Legal status: Private
Owner/Operator Type: Operator
Owner/Op start date: 03/13/2012
Owner/Op end date: Not reported

Handler Activities Summary:

U.S. importer of hazardous waste: No
Mixed waste (haz. and radioactive): No
Recycler of hazardous waste: No
Transporter of hazardous waste: No
Treater, storer or disposer of HW: No
Underground injection activity: No
On-site burner exemption: No
Furnace exemption: No
Used oil fuel burner: No
Used oil processor: No
User oil refiner: No
Used oil fuel marketer to burner: No
Used oil Specification marketer: No
Used oil transfer facility: No
Used oil transporter: No

. Waste code: D001
. Waste name: IGNITABLE HAZARDOUS WASTES ARE THOSE WASTES WHICH HAVE A FLASHPOINT OF LESS THAN 140 DEGREES FAHRENHEIT AS DETERMINED BY A PENSKEY-MARTENS CLOSED CUP FLASH POINT TESTER. ANOTHER METHOD OF DETERMINING THE FLASH POINT OF A WASTE IS TO REVIEW THE MATERIAL SAFETY DATA SHEET, WHICH CAN BE OBTAINED FROM THE MANUFACTURER OR DISTRIBUTOR OF THE MATERIAL. LACQUER THINNER IS AN EXAMPLE OF A COMMONLY USED SOLVENT WHICH WOULD BE CONSIDERED AS IGNITABLE HAZARDOUS WASTE.

Violation Status: No violations found

Map ID
Direction
Distance
Elevation

MAP FINDINGS

Site

Database(s)

EDR ID Number
EPA ID Number

CQ469 **DETROIT AFFORDABLE ASSISTED LIVING**
SSE **3103 WIGHT ST. AND 3122, 3180, AND 3196 FRANKLIN ST.**
1/8-1/4 **WAYNE (County), MI 48207**
0.179 mi.
943 ft. **Site 6 of 8 in cluster CQ**

MI INVENTORY **S114031700**
N/A

Actual: **INVENTORY:**
585 ft. Bea Number: 201004626LV
Focus Map: Township: Detroit
6 District: Southeast MI
 Data Source: BEA
 Latitude: 42.3389
 Longitude: -83.0157

CX470 **REN-CEN SERVICE GARAGE**
SSE **901 ATWATER ST**
1/8-1/4 **DETROIT, MI 48207**
0.179 mi.
947 ft. **Site 1 of 2 in cluster CX**

MI LUST **U000268985**
MI UST **N/A**
MI WDS

Actual: **LUST:**
582 ft. Facility ID: 00002121
Focus Map: Source: STATE OF MICHIGAN
5 Owner Name: Riverfront Holdings Inc
 Owner Address: 485 W Milwaukee St
 Owner City,St,Zip: Detroit, MI 48202-3220
 Owner Contact: Not reported
 Owner Phone: (313) 556-0818
 Country: USA
 District: Southeast MI
 Site Name: Ford Ren Cen Service Garage
 Latitude: 42.33045
 Longitude: -83.03498
 Date of Collection: 01/11/2001
 Method of Collection: Address Matching-House Number
 Accuracy: 100
 Accuracy Value Unit: FEET
 Horizontal Data: NAD83
 Point Line Area: POINT
 Desc Category: Plant Entrance (Freight)

Leak Number: C-0470-94
Release Date: 05/13/1994
Substance Released: Used Oil
Release Status: Closed
Release Closed Date: 12/28/1995

Leak Number: C-0764-92
Release Date: 05/12/1992
Substance Released: Gasoline
Release Status: Closed
Release Closed Date: 11/16/1995

Leak Number: C-0788-99
Release Date: 08/06/1999
Substance Released: Unknown
Release Status: Closed
Release Closed Date: 10/28/1999

UST:

Map ID
Direction
Distance
Elevation

MAP FINDINGS

Site

Database(s)

EDR ID Number
EPA ID Number

REN-CEN SERVICE GARAGE (Continued)

U000268985

Facility Type:	CLOSED	
Facility ID:	00002121	
Owner Country:	Not reported	
Owner Name:	RIVERFRONT HOLDINGS INC	
Owner Address:	485 W MILWAUKEE ST	
Owner City:	DETROIT	
Owner State:	MI	
Owner Zip:	48202-3220	
Owner Contact:	Not reported	
Owner Phone:	3135560818	
Contact:	ANN M GRANITI	
Contact Phone:	(313) 556-0818	
Date of Collection:	01/11/2001	
Accuracy:	100	
Horizontal Datum:	NAD83	
Accuracy Value Unit:	FEET	
Source:	STATE OF MICHIGAN	
Point Line Area:	POINT	
Desc Category:	Plant Entrance (Freight)	
Method of Collection:	Address Matching-House Number	
District:	Region 1 - SE Michigan District Office	
Tank ID:	5	
Capacity:	16000	
Tank Status:	Removed from Ground	
Substance:	Gasoline,	
Install Date:	01/01/1992	
Remove Date:	07/29/1999	
Tank Number:	UTK-041693-15	
Tank Details Compartments:		Not reported
Tank Details Number of Compartments:		Not reported
Tank Release Detection Automatic Tank Gauging:		CHECKED
Tank Release Detection Groundwater Monitoring:		Not reported
Impressed Device:		Not reported
Tank Release Detection Inter Monitoring/Second Conatinment:		CHECKED
Tank Release Detection Interstitial Monitoring Double Walled Tank/Piping:		CHECKED
Tank Release Detection Inventory Control:		Not reported
Tank Release Detection Manual (Static) Tank Gauging:		Not reported
Tank Release Detection Other:		Not reported
Tank Release Detection Other Comment:		Not reported
Tank Release Detection Tank Tightness Testing:		Not reported
Tank Release Detection Vapor Monitoring:		Not reported
Piping Release Detection Automatic Line Leak Detectors:		Not reported
Piping Release Detection Ground Water Monitoring:		Not reported
Piping Release Detection Interstitial Monitoring Double Walled Piping:		Not reported
Piping Release Detection Interstitial Monitoring Second Containment:		Not reported
Piping Release Detection Line Tightness Testing:		Not reported
Piping Release Detection Other:		Not reported
Piping Release Detection Other Comment:		Not reported
Piping Release Detection Vapor Monitoring:		Not reported
Piping Material Bare Steel:		Not reported
Piping Material Cathodically Protected:		Not reported
Piping Material Copper:		Not reported
Piping Material Double Walled:		CHECKED
Piping Material Enviroflex:		Not reported
Piping Material Fiberglass Reinforced Plastic:		Not reported
Piping Material Flexible Piping:		Not reported
Piping Material Galvanized Steel:		Not reported

Map ID
 Direction
 Distance
 Elevation

MAP FINDINGS

Site

Database(s)

EDR ID Number
 EPA ID Number

REN-CEN SERVICE GARAGE (Continued)

U000268985

Piping Material Geo Flex:	Not reported
Piping Material Other:	Not reported
Piping Material Other Comment:	Not reported
Piping Material Unknown:	Not reported
Piping Type Gravity Fed:	Not reported
Piping Type Has Piping Been Repaired:	Not reported
Piping Type Not Marked on Form:	Not reported
Piping Type Pressure (Remote):	Not reported
Piping Type Suction: No Valve at Tank	Not reported
Piping Type Suction: Valve at Tank	CHECKED
Tank Material Asphalt Coated or Bare Steel:	Not reported
Tank Material Cathodically Protected Steel:	Not reported
Tank Material Composite (Steel With Fiberglass):	Not reported
Tank Material Concrete:	Not reported
Tank Material Double Walled:	Not reported
Tank Material Epoxy Coated Steel:	CHECKED
Tank Material Excavation Liner:	Not reported
Tank Material Fiberglass Reinforced Plastic:	Not reported
Tank Material Has Tank Been Repaired:	Not reported
Tank Material Lined Interior:	Not reported
Tank Material Other:	Not reported
Tank Material Description of Other Construction:	Not reported
Tank Material Polyethylene Tank Jacket:	Not reported
Tank Material Unknown:	Not reported

Latitude: 42.33045
 Longitude: -83.03498

Facility Type:	CLOSED	
Facility ID:	00002121	
Owner Country:	Not reported	
Owner Name:	RIVERFRONT HOLDINGS INC	
Owner Address:	485 W MILWAUKEE ST	
Owner City:	DETROIT	
Owner State:	MI	
Owner Zip:	48202-3220	
Owner Contact:	Not reported	
Owner Phone:	3135560818	
Contact:	ANN M GRANITI	
Contact Phone:	(313) 556-0818	
Date of Collection:	01/11/2001	
Accuracy:	100	
Horizontal Datum:	NAD83	
Accuracy Value Unit:	FEET	
Source:	STATE OF MICHIGAN	
Point Line Area:	POINT	
Desc Category:	Plant Entrance (Freight)	
Method of Collection:	Address Matching-House Number	
District:	Region 1 - SE Michigan District Office	
Tank ID:	4	
Capacity:	10000	
Tank Status:	Removed from Ground	
Substance:	Gasoline,	
Install Date:	04/24/1978	
Remove Date:	02/14/1992	
Tank Number:	UTK-083561-15	
Tank Details Compartments:		Not reported
Tank Details Number of Compartments:		Not reported

Map ID
Direction
Distance
Elevation

MAP FINDINGS

Site

Database(s)

EDR ID Number
EPA ID Number

REN-CEN SERVICE GARAGE (Continued)

U000268985

Tank Release Detection Automatic Tank Gauging:	Not reported
Tank Release Detection Groundwater Monitoring:	Not reported
Impressed Device:	Not reported
Tank Release Detection Inter Monitoring/Second Conatinment:	Not reported
Tank Release Detection Interstitial Monitoring Double Walled Tank/Piping:	Not reported
Tank Release Detection Inventory Control:	Not reported
Tank Release Detection Manual (Static) Tank Gauging:	Not reported
Tank Release Detection Other:	Not reported
Tank Release Detection Other Comment:	Not reported
Tank Release Detection Tank Tightness Testing:	Not reported
Tank Release Detection Vapor Monitoring:	Not reported
Piping Release Detection Automatic Line Leak Detectors:	Not reported
Piping Release Detection Ground Water Monitoring:	Not reported
Piping Release Detection Interstitial Monitoring Double Walled Piping:	Not reported
Piping Release Detection Interstitial Monitoring Second Containment:	Not reported
Piping Release Detection Line Tightness Testing:	Not reported
Piping Release Detection Other:	Not reported
Piping Release Detection Other Comment:	Not reported
Piping Release Detection Vapor Monitoring:	Not reported
Piping Material Bare Steel:	Not reported
Piping Material Cathodically Protected:	CHECKED
Piping Material Copper:	Not reported
Piping Material Double Walled:	Not reported
Piping Material Enviroflex:	Not reported
Piping Material Fiberglass Reinforced Plastic:	Not reported
Piping Material Flexible Piping:	Not reported
Piping Material Galvanized Steel:	CHECKED
Piping Material Geo Flex:	Not reported
Piping Material Other:	Not reported
Piping Material Other Comment:	Not reported
Piping Material Unknown:	Not reported
Piping Type Gravity Fed:	Not reported
Piping Type Has Piping Been Repaired:	Not reported
Piping Type Not Marked on Form:	Not reported
Piping Type Pressure (Remote):	Not reported
Piping Type Suction: No Valve at Tank	Not reported
Piping Type Suction: Valve at Tank	Not reported
Tank Material Asphalt Coated or Bare Steel:	Not reported
Tank Material Cathodically Protected Steel:	Not reported
Tank Material Composite (Steel With Fiberglass):	Not reported
Tank Material Concrete:	Not reported
Tank Material Double Walled:	Not reported
Tank Material Epoxy Coated Steel:	Not reported
Tank Material Excavation Liner:	Not reported
Tank Material Fiberglass Reinforced Plastic:	CHECKED
Tank Material Has Tank Been Repaired:	Not reported
Tank Material Lined Interior:	Not reported
Tank Material Other:	Not reported
Tank Material Description of Other Construction:	Not reported
Tank Material Polyethylene Tank Jacket:	Not reported
Tank Material Unknown:	Not reported
Latitude:	42.33045
Longitude:	-83.03498
Facility Type:	CLOSED
Facility ID:	00002121
Owner Country:	Not reported

Map ID
Direction
Distance
Elevation

MAP FINDINGS

Site

Database(s)

EDR ID Number
EPA ID Number

REN-CEN SERVICE GARAGE (Continued)

U000268985

Owner Name:	RIVERFRONT HOLDINGS INC	
Owner Address:	485 W MILWAUKEE ST	
Owner City:	DETROIT	
Owner State:	MI	
Owner Zip:	48202-3220	
Owner Contact:	Not reported	
Owner Phone:	3135560818	
Contact:	ANN M GRANITI	
Contact Phone:	(313) 556-0818	
Date of Collection:	01/11/2001	
Accuracy:	100	
Horizontal Datum:	NAD83	
Accuracy Value Unit:	FEET	
Source:	STATE OF MICHIGAN	
Point Line Area:	POINT	
Desc Category:	Plant Entrance (Freight)	
Method of Collection:	Address Matching-House Number	
District:	Region 1 - SE Michigan District Office	
Tank ID:	3	
Capacity:	10000	
Tank Status:	Removed from Ground	
Substance:	Gasoline,	
Install Date:	04/24/1978	
Remove Date:	02/14/1992	
Tank Number:	UTK-083556-15	
Tank Details Compartments:		Not reported
Tank Details Number of Compartments:		Not reported
Tank Release Detection Automatic Tank Gauging:		Not reported
Tank Release Detection Groundwater Monitoring:		Not reported
Impressed Device:		Not reported
Tank Release Detection Inter Monitoring/Second Conatinment:		Not reported
Tank Release Detection Interstitial Monitoring Double Walled Tank/Piping:		Not reported
Tank Release Detection Inventory Control:		Not reported
Tank Release Detection Manual (Static) Tank Gauging:		Not reported
Tank Release Detection Other:		Not reported
Tank Release Detection Other Comment:		Not reported
Tank Release Detection Tank Tightness Testing:		Not reported
Tank Release Detection Vapor Monitoring:		Not reported
Piping Release Detection Automatic Line Leak Detectors:		Not reported
Piping Release Detection Ground Water Monitoring:		Not reported
Piping Release Detection Interstitial Monitoring Double Walled Piping:		Not reported
Piping Release Detection Interstitial Monitoring Second Containment:		Not reported
Piping Release Detection Line Tightness Testing:		Not reported
Piping Release Detection Other:		Not reported
Piping Release Detection Other Comment:		Not reported
Piping Release Detection Vapor Monitoring:		Not reported
Piping Material Bare Steel:		Not reported
Piping Material Cathodically Protected:		CHECKED
Piping Material Copper:		Not reported
Piping Material Double Walled:		Not reported
Piping Material Enviroflex:		Not reported
Piping Material Fiberglass Reinforced Plastic:		Not reported
Piping Material Flexible Piping:		Not reported
Piping Material Galvanized Steel:		CHECKED
Piping Material Geo Flex:		Not reported
Piping Material Other:		Not reported
Piping Material Other Comment:		Not reported

Map ID
 Direction
 Distance
 Elevation

MAP FINDINGS

Site

Database(s)

EDR ID Number
 EPA ID Number

REN-CEN SERVICE GARAGE (Continued)

U000268985

Piping Material Unknown:		Not reported
Piping Type Gravity Fed:		Not reported
Piping Type Has Piping Been Repaired:		Not reported
Piping Type Not Marked on Form:		Not reported
Piping Type Pressure (Remote):		Not reported
Piping Type Suction: No Valve at Tank		Not reported
Piping Type Suction: Valve at Tank		Not reported
Tank Material Asphalt Coated or Bare Steel:		Not reported
Tank Material Cathodically Protected Steel:		Not reported
Tank Material Composite (Steel With Fiberglass):		Not reported
Tank Material Concrete:		Not reported
Tank Material Double Walled:		Not reported
Tank Material Epoxy Coated Steel:		Not reported
Tank Material Excavation Liner:		Not reported
Tank Material Fiberglass Reinforced Plastic:		CHECKED
Tank Material Has Tank Been Repaired:		Not reported
Tank Material Lined Interior:		Not reported
Tank Material Other:		Not reported
Tank Material Description of Other Construction:		Not reported
Tank Material Polyethylene Tank Jacket:		Not reported
Tank Material Unknown:		Not reported
Latitude:	42.33045	
Longitude:	-83.03498	
Facility Type:	CLOSED	
Facility ID:	00002121	
Owner Country:	Not reported	
Owner Name:	RIVERFRONT HOLDINGS INC	
Owner Address:	485 W MILWAUKEE ST	
Owner City:	DETROIT	
Owner State:	MI	
Owner Zip:	48202-3220	
Owner Contact:	Not reported	
Owner Phone:	3135560818	
Contact:	ANN M GRANITI	
Contact Phone:	(313) 556-0818	
Date of Collection:	01/11/2001	
Accuracy:	100	
Horizontal Datum:	NAD83	
Accuracy Value Unit:	FEET	
Source:	STATE OF MICHIGAN	
Point Line Area:	POINT	
Desc Category:	Plant Entrance (Freight)	
Method of Collection:	Address Matching-House Number	
District:	Region 1 - SE Michigan District Office	
Tank ID:	2	
Capacity:	2000	
Tank Status:	Removed from Ground	
Substance:	Used Oil,	
Install Date:	04/24/1978	
Remove Date:	05/12/1994	
Tank Number:	UTK-083551-15	
Tank Details Compartments:		Not reported
Tank Details Number of Compartments:		Not reported
Tank Release Detection Automatic Tank Gauging:		Not reported
Tank Release Detection Groundwater Monitoring:		Not reported
Impressed Device:		Not reported

Map ID
Direction
Distance
Elevation

MAP FINDINGS

Site

Database(s)

EDR ID Number
EPA ID Number

REN-CEN SERVICE GARAGE (Continued)

U000268985

Tank Release Detection Inter Monitoring/Second Conatinment:	Not reported
Tank Release Detection Interstitial Monitoring Double Walled Tank/Piping:	Not reported
Tank Release Detection Inventory Control:	Not reported
Tank Release Detection Manual (Static) Tank Gauging:	Not reported
Tank Release Detection Other:	Not reported
Tank Release Detection Other Comment:	Not reported
Tank Release Detection Tank Tightness Testing:	Not reported
Tank Release Detection Vapor Monitoring:	Not reported
Piping Release Detection Automatic Line Leak Detectors:	Not reported
Piping Release Detection Ground Water Monitoring:	Not reported
Piping Release Detection Interstitial Monitoring Double Walled Piping:	Not reported
Piping Release Detection Interstitial Monitoring Second Containment:	Not reported
Piping Release Detection Line Tightness Testing:	Not reported
Piping Release Detection Other:	Not reported
Piping Release Detection Other Comment:	Not reported
Piping Release Detection Vapor Monitoring:	Not reported
Piping Material Bare Steel:	Not reported
Piping Material Cathodically Protected:	Not reported
Piping Material Copper:	Not reported
Piping Material Double Walled:	Not reported
Piping Material Enviroflex:	Not reported
Piping Material Fiberglass Reinforced Plastic:	Not reported
Piping Material Flexible Piping:	Not reported
Piping Material Galvanized Steel:	Not reported
Piping Material Geo Flex:	Not reported
Piping Material Other:	Not reported
Piping Material Other Comment:	Not reported
Piping Material Unknown:	Not reported
Piping Type Gravity Fed:	Not reported
Piping Type Has Piping Been Repaired:	Not reported
Piping Type Not Marked on Form:	Not reported
Piping Type Pressure (Remote):	Not reported
Piping Type Suction: No Valve at Tank	Not reported
Piping Type Suction: Valve at Tank	Not reported
Tank Material Asphalt Coated or Bare Steel:	Not reported
Tank Material Cathodically Protected Steel:	Not reported
Tank Material Composite (Steel With Fiberglass):	Not reported
Tank Material Concrete:	Not reported
Tank Material Double Walled:	Not reported
Tank Material Epoxy Coated Steel:	Not reported
Tank Material Excavation Liner:	Not reported
Tank Material Fiberglass Reinforced Plastic:	CHECKED
Tank Material Has Tank Been Repaired:	Not reported
Tank Material Lined Interior:	Not reported
Tank Material Other:	Not reported
Tank Material Description of Other Construction:	Not reported
Tank Material Polyethylene Tank Jacket:	Not reported
Tank Material Unknown:	Not reported

Latitude: 42.33045
Longitude: -83.03498

Facility Type: CLOSED
Facility ID: 00002121
Owner Country: Not reported
Owner Name: RIVERFRONT HOLDINGS INC
Owner Address: 485 W MILWAUKEE ST
Owner City: DETROIT

Map ID
Direction
Distance
Elevation

MAP FINDINGS

Site

Database(s)

EDR ID Number
EPA ID Number

REN-CEN SERVICE GARAGE (Continued)

U000268985

Owner State:	MI	
Owner Zip:	48202-3220	
Owner Contact:	Not reported	
Owner Phone:	3135560818	
Contact:	ANN M GRANITI	
Contact Phone:	(313) 556-0818	
Date of Collection:	01/11/2001	
Accuracy:	100	
Horizontal Datum:	NAD83	
Accuracy Value Unit:	FEET	
Source:	STATE OF MICHIGAN	
Point Line Area:	POINT	
Desc Category:	Plant Entrance (Freight)	
Method of Collection:	Address Matching-House Number	
District:	Region 1 - SE Michigan District Office	
Tank ID:	1	
Capacity:	2000	
Tank Status:	Removed from Ground	
Substance:	Other, NEW MOTOR OIL	
Install Date:	04/24/1978	
Remove Date:	05/12/1994	
Tank Number:	UTK-083546-15	
Tank Details Compartments:		Not reported
Tank Details Number of Compartments:		Not reported
Tank Release Detection Automatic Tank Gauging:		Not reported
Tank Release Detection Groundwater Monitoring:		Not reported
Impressed Device:		Not reported
Tank Release Detection Inter Monitoring/Second Conatinment:		Not reported
Tank Release Detection Interstitial Monitoring Double Walled Tank/Piping:		Not reported
Tank Release Detection Inventory Control:		Not reported
Tank Release Detection Manual (Static) Tank Gauging:		Not reported
Tank Release Detection Other:		Not reported
Tank Release Detection Other Comment:		Not reported
Tank Release Detection Tank Tightness Testing:		Not reported
Tank Release Detection Vapor Monitoring:		Not reported
Piping Release Detection Automatic Line Leak Detectors:		Not reported
Piping Release Detection Ground Water Monitoring:		Not reported
Piping Release Detection Interstitial Monitoring Double Walled Piping:		Not reported
Piping Release Detection Interstitial Monitoring Second Containment:		Not reported
Piping Release Detection Line Tightness Testing:		Not reported
Piping Release Detection Other:		Not reported
Piping Release Detection Other Comment:		Not reported
Piping Release Detection Vapor Monitoring:		Not reported
Piping Material Bare Steel:		Not reported
Piping Material Cathodically Protected:		CHECKED
Piping Material Copper:		Not reported
Piping Material Double Walled:		Not reported
Piping Material Enviroflex:		Not reported
Piping Material Fiberglass Reinforced Plastic:		Not reported
Piping Material Flexible Piping:		Not reported
Piping Material Galvanized Steel:		CHECKED
Piping Material Geo Flex:		Not reported
Piping Material Other:		Not reported
Piping Material Other Comment:		Not reported
Piping Material Unknown:		Not reported
Piping Type Gravity Fed:		Not reported
Piping Type Has Piping Been Repaired:		Not reported

Map ID
Direction
Distance
Elevation

MAP FINDINGS

Site

Database(s)

EDR ID Number
EPA ID Number

REN-CEN SERVICE GARAGE (Continued)

U000268985

Piping Type Not Marked on Form:	Not reported
Piping Type Pressure (Remote):	Not reported
Piping Type Suction: No Valve at Tank	CHECKED
Piping Type Suction: Valve at Tank	Not reported
Tank Material Asphalt Coated or Bare Steel:	Not reported
Tank Material Cathodically Protected Steel:	Not reported
Tank Material Composite (Steel With Fiberglass):	Not reported
Tank Material Concrete:	Not reported
Tank Material Double Walled:	Not reported
Tank Material Epoxy Coated Steel:	Not reported
Tank Material Excavation Liner:	Not reported
Tank Material Fiberglass Reinforced Plastic:	CHECKED
Tank Material Has Tank Been Repaired:	Not reported
Tank Material Lined Interior:	Not reported
Tank Material Other:	Not reported
Tank Material Description of Other Construction:	Not reported
Tank Material Polyethylene Tank Jacket:	Not reported
Tank Material Unknown:	Not reported
Latitude:	42.33045
Longitude:	-83.03498

WDS:

Site Id:	MID985657063
WMD Id:	408260
Site Specific Name:	FORD MOTOR CO REN CEN GARAGE
Mailing Address:	901 ATWATER ST
Mailing City/State/Zip:	48207
Mailing County:	WAYNE

CX471
SSE
1/8-1/4
0.179 mi.
947 ft.

FORD MOTOR COMPANY
901 ATWATER ST
DETROIT, MI 48207
Site 2 of 2 in cluster CX

RCRA NonGen / NLR **1000828635**
NY MANIFEST **MID985657063**

Actual:
582 ft.

RCRA NonGen / NLR:

Date form received by agency: 09/17/1998

Focus Map:
5

Facility name: FORD MOTOR COMPANY
Facility address: 901 ATWATER ST

DETROIT, MI 48207

EPA ID: MID985657063

Contact: PHILIP DIPIETRO

Contact address: 901 ATWATER ST

DETROIT, MI 48207

Contact country: US

Contact telephone: 313-446-4573

Contact email: Not reported

EPA Region: 05

Classification: Non-Generator

Description: Handler: Non-Generators do not presently generate hazardous waste

Owner/Operator Summary:

Owner/operator name: FORD MOTOR CO MID985657063

Owner/operator address: Not reported

Not reported

Owner/operator country: Not reported

Owner/operator telephone: Not reported

Map ID
Direction
Distance
Elevation

MAP FINDINGS

Site

Database(s)

EDR ID Number
EPA ID Number

FORD MOTOR COMPANY (Continued)

1000828635

Owner/operator email: Not reported
Owner/operator fax: Not reported
Owner/operator extension: Not reported
Legal status: Private
Owner/Operator Type: Operator
Owner/Op start date: 01/01/1970
Owner/Op end date: Not reported

Owner/operator name: FORD MOTOR CO MID985657063
Owner/operator address: Not reported
Not reported
Owner/operator country: Not reported
Owner/operator telephone: Not reported
Owner/operator email: Not reported
Owner/operator fax: Not reported
Owner/operator extension: Not reported
Legal status: Private
Owner/Operator Type: Owner
Owner/Op start date: 01/01/1970
Owner/Op end date: Not reported

Handler Activities Summary:

U.S. importer of hazardous waste: No
Mixed waste (haz. and radioactive): No
Recycler of hazardous waste: No
Transporter of hazardous waste: No
Treater, storer or disposer of HW: No
Underground injection activity: No
On-site burner exemption: No
Furnace exemption: No
Used oil fuel burner: No
Used oil processor: No
User oil refiner: No
Used oil fuel marketer to burner: No
Used oil Specification marketer: No
Used oil transfer facility: No
Used oil transporter: No

. Waste code: D001
. Waste name: IGNITABLE HAZARDOUS WASTES ARE THOSE WASTES WHICH HAVE A FLASHPOINT OF LESS THAN 140 DEGREES FAHRENHEIT AS DETERMINED BY A PENSKEY-MARTENS CLOSED CUP FLASH POINT TESTER. ANOTHER METHOD OF DETERMINING THE FLASH POINT OF A WASTE IS TO REVIEW THE MATERIAL SAFETY DATA SHEET, WHICH CAN BE OBTAINED FROM THE MANUFACTURER OR DISTRIBUTOR OF THE MATERIAL. LACQUER THINNER IS AN EXAMPLE OF A COMMONLY USED SOLVENT WHICH WOULD BE CONSIDERED AS IGNITABLE HAZARDOUS WASTE.

Historical Generators:

Date form received by agency: 02/01/1993
Site name: FORD MOTOR COMPANY
Classification: Small Quantity Generator

. Waste code: D001
. Waste name: IGNITABLE HAZARDOUS WASTES ARE THOSE WASTES WHICH HAVE A FLASHPOINT OF LESS THAN 140 DEGREES FAHRENHEIT AS DETERMINED BY A PENSKEY-MARTENS CLOSED CUP FLASH POINT TESTER. ANOTHER METHOD OF DETERMINING THE

Map ID
Direction
Distance
Elevation

MAP FINDINGS

Site

Database(s)

EDR ID Number
EPA ID Number

FORD MOTOR COMPANY (Continued)

1000828635

FLASH POINT OF A WASTE IS TO REVIEW THE MATERIAL SAFETY DATA SHEET, WHICH CAN BE OBTAINED FROM THE MANUFACTURER OR DISTRIBUTOR OF THE MATERIAL. LACQUER THINNER IS AN EXAMPLE OF A COMMONLY USED SOLVENT WHICH WOULD BE CONSIDERED AS IGNITABLE HAZARDOUS WASTE.

Date form received by agency: 01/01/1980

Site name: FORD MOTOR COMPANY

Classification: Not a generator, verified

. Waste code: D001

. Waste name: IGNITABLE HAZARDOUS WASTES ARE THOSE WASTES WHICH HAVE A FLASHPOINT OF LESS THAN 140 DEGREES FAHRENHEIT AS DETERMINED BY A PENSKEY-MARTENS CLOSED CUP FLASH POINT TESTER. ANOTHER METHOD OF DETERMINING THE FLASH POINT OF A WASTE IS TO REVIEW THE MATERIAL SAFETY DATA SHEET, WHICH CAN BE OBTAINED FROM THE MANUFACTURER OR DISTRIBUTOR OF THE MATERIAL. LACQUER THINNER IS AN EXAMPLE OF A COMMONLY USED SOLVENT WHICH WOULD BE CONSIDERED AS IGNITABLE HAZARDOUS WASTE.

Violation Status: No violations found

NY MANIFEST:

Country: USA
EPA ID: MID985657063
Facility Status: Not reported
Location Address 1: 901 ATWATER ST
Code: BP
Location Address 2: Not reported
Total Tanks: Not reported
Location City: DETROIT
Location State: MI
Location Zip: 48207
Location Zip 4: Not reported

NY MANIFEST:

EPAID: MID985657063
Mailing Name: FORD MOTOR CO
Mailing Contact: JOHN LICHTLE
Mailing Address 1: 901 ATWATER ST
Mailing Address 2: Not reported
Mailing City: DETROIT
Mailing State: MI
Mailing Zip: 48207
Mailing Zip 4: Not reported
Mailing Country: USA
Mailing Phone: 3134464573

NY MANIFEST:

Document ID: NYG0047682
Manifest Status: C
seq: Not reported
Year: 1997
Trans1 State ID: HQ32140
Trans2 State ID: Not reported
Generator Ship Date: 08/26/1997
Trans1 Recv Date: 08/26/1997
Trans2 Recv Date: / /
TSD Site Recv Date: 08/29/1997
Part A Recv Date: 09/12/1997

Map ID
Direction
Distance
Elevation

MAP FINDINGS

Site

Database(s)

EDR ID Number
EPA ID Number

FORD MOTOR COMPANY (Continued)

1000828635

Part B Recv Date: 09/16/1997
Generator EPA ID: MID985657063
Trans1 EPA ID: MOD095038998
Trans2 EPA ID: Not reported
TSD ID 1: NYD049836679
TSD ID 2: Not reported
Manifest Tracking Number: Not reported
Import Indicator: Not reported
Export Indicator: Not reported
Discr Quantity Indicator: Not reported
Discr Type Indicator: Not reported
Discr Residue Indicator: Not reported
Discr Partial Reject Indicator: Not reported
Discr Full Reject Indicator: Not reported
Manifest Ref Number: Not reported
Alt Facility RCRA ID: Not reported
Alt Facility Sign Date: Not reported
MGMT Method Type Code: Not reported
Waste Code: D001 - NON-LISTED IGNITABLE WASTES
Waste Code: Not reported
Waste Code: Not reported
Waste Code: Not reported
Waste Code: Not reported
Waste Code: Not reported
Quantity: 00080
Units: P - Pounds
Number of Containers: 001
Container Type: DM - Metal drums, barrels
Handling Method: B Incineration, heat recovery, burning.
Specific Gravity: 100

[Click this hyperlink](#) while viewing on your computer to access
1 additional NY_MANIFEST: record(s) in the EDR Site Report.

CU472
SSE
1/8-1/4
0.180 mi.
953 ft.

ANR PIPELINE CO
EAST JEFFERSON
DETROIT, MI 48201
Site 2 of 2 in cluster CU

RCRA-CESQG **1000164402**
MID985567403

Actual:
588 ft.
Focus Map:
6

RCRA-CESQG:
Date form received by agency: 02/27/1992
Facility name: ANR PIPELINE CO
Site name: HARBORTOWN
Facility address: EAST JEFFERSON
DETROIT, MI 48201-0000
EPA ID: MID985567403
Contact: JOE O'BRIEN
Contact address: Not reported
Not reported
Contact country: US
Contact telephone: 313-496-4666
Contact email: Not reported
EPA Region: 05
Classification: Conditionally Exempt Small Quantity Generator
Description: Handler: generates 100 kg or less of hazardous waste per calendar month, and accumulates 1000 kg or less of hazardous waste at any time;

Map ID
Direction
Distance
Elevation

MAP FINDINGS

Site

Database(s)

EDR ID Number
EPA ID Number

ANR PIPELINE CO (Continued)

1000164402

or generates 1 kg or less of acutely hazardous waste per calendar month, and accumulates at any time: 1 kg or less of acutely hazardous waste; or 100 kg or less of any residue or contaminated soil, waste or other debris resulting from the cleanup of a spill, into or on any land or water, of acutely hazardous waste; or generates 100 kg or less of any residue or contaminated soil, waste or other debris resulting from the cleanup of a spill, into or on any land or water, of acutely hazardous waste during any calendar month, and accumulates at any time: 1 kg or less of acutely hazardous waste; or 100 kg or less of any residue or contaminated soil, waste or other debris resulting from the cleanup of a spill, into or on any land or water, of acutely hazardous waste

Owner/Operator Summary:

Owner/operator name: ANR PIPELINE CO
Owner/operator address: Not reported
Not reported
Owner/operator country: Not reported
Owner/operator telephone: Not reported
Owner/operator email: Not reported
Owner/operator fax: Not reported
Owner/operator extension: Not reported
Legal status: Private
Owner/Operator Type: Operator
Owner/Op start date: 05/31/2000
Owner/Op end date: Not reported

Owner/operator name: ANR PIPELINE CO
Owner/operator address: Not reported
Not reported
Owner/operator country: Not reported
Owner/operator telephone: Not reported
Owner/operator email: Not reported
Owner/operator fax: Not reported
Owner/operator extension: Not reported
Legal status: Private
Owner/Operator Type: Owner
Owner/Op start date: 05/31/2000
Owner/Op end date: Not reported

Handler Activities Summary:

U.S. importer of hazardous waste: No
Mixed waste (haz. and radioactive): No
Recycler of hazardous waste: No
Transporter of hazardous waste: No
Treater, storer or disposer of HW: No
Underground injection activity: No
On-site burner exemption: No
Furnace exemption: No
Used oil fuel burner: No
Used oil processor: No
User oil refiner: No
Used oil fuel marketer to burner: No
Used oil Specification marketer: No
Used oil transfer facility: No
Used oil transporter: No

Map ID
Direction
Distance
Elevation

MAP FINDINGS

Site

Database(s)

EDR ID Number
EPA ID Number

ANR PIPELINE CO (Continued)

1000164402

Historical Generators:

Date form received by agency: 11/28/1988
Site name: ANR PIPELINE CO
Classification: Conditionally Exempt Small Quantity Generator

. Waste code: D001
. Waste name: IGNITABLE HAZARDOUS WASTES ARE THOSE WASTES WHICH HAVE A FLASHPOINT OF LESS THAN 140 DEGREES FAHRENHEIT AS DETERMINED BY A PENSKEY-MARTENS CLOSED CUP FLASH POINT TESTER. ANOTHER METHOD OF DETERMINING THE FLASH POINT OF A WASTE IS TO REVIEW THE MATERIAL SAFETY DATA SHEET, WHICH CAN BE OBTAINED FROM THE MANUFACTURER OR DISTRIBUTOR OF THE MATERIAL. LACQUER THINNER IS AN EXAMPLE OF A COMMONLY USED SOLVENT WHICH WOULD BE CONSIDERED AS IGNITABLE HAZARDOUS WASTE.

Violation Status: No violations found

CQ473 **DETROIT AFFORDABLE ASSISTED LIVING LDHA,** **MI INVENTORY** **S114031699**
SSE **3103 WIGHT STREET & 3122 FRANKLIN STREET** **N/A**
1/8-1/4 **WAYNE (County), MI 48207**
0.181 mi.
956 ft. **Site 7 of 8 in cluster CQ**

Actual: INVENTORY:
585 ft. Bea Number: 201004564LV
Focus Map: Township: Detroit
6 District: Southeast MI
Data Source: BEA
Latitude: 42.3389
Longitude: -83.0157

CQ474 **EAST RIVERTOWN SENIOR HOUSING UNIT 5** **MI INVENTORY** **S114031701**
SSE **UNIT 5 EAST JEFFERSON NEIGHBORHOOD #5 PART OF 3103 WIGHT, 21** **N/A**
1/8-1/4 **WAYNE (County), MI 48207**
0.181 mi.
956 ft. **Site 8 of 8 in cluster CQ**

Actual: INVENTORY:
585 ft. Bea Number: 201305625LV
Focus Map: Township: Detroit
6 District: Southeast MI
Data Source: BEA
Latitude: 42.3389
Longitude: -83.0157

CV475 **JOSEPH PARKING LOT** **MI BEA** **S105254705**
NW **419 E. FORT** **N/A**
1/8-1/4 **DETROIT, MI**
0.183 mi.
964 ft. **Site 2 of 4 in cluster CV**

Actual: BEA:
601 ft. Secondary Address: Not reported
Focus Map: BEA Number: 1621
5 District: Southeast MI
Date Received: 02/19/2002

Map ID
Direction
Distance
Elevation

MAP FINDINGS

Site

Database(s)

EDR ID Number
EPA ID Number

JOSEPH PARKING LOT (Continued)

S105254705

Submitter Name: Greektown Casino LLC
Petition Determination: Affirmed
Petition Disclosure: 1
Category: No Hazardous Substance(s)
Determination 20107A: Affirmed
Reviewer: novake
Division Assigned: Environmental Response Division

CV476 FORT STREET GARAGE
NW 419 E. FORT STREET AND 400 E. LAFAYETTE
1/8-1/4 WAYNE (County), MI 48226

MI INVENTORY S117324922
N/A

0.183 mi.
964 ft.

Site 3 of 4 in cluster CV

Actual: INVENTORY:
601 ft. Bea Number: 201406089LV
Focus Map: Township: Detroit
5 District: Southeast MI
Data Source: BEA
Latitude: Not reported
Longitude: Not reported

CY477 METRO TIMES
NNW 733 SAINT ANTOINE ST
1/8-1/4 DETROIT, MI 48226

RCRA NonGen / NLR 1000988336
FINDS MIR000001495
ECHO

0.188 mi.
994 ft.

Site 1 of 3 in cluster CY

Actual: RCRA NonGen / NLR:
597 ft. Date form received by agency: 04/03/1995
Focus Map: Facility name: METRO TIMES
5 Facility address: 733 SAINT ANTOINE ST
DETROIT, MI 48226
EPA ID: MIR000001495
Contact: DENA BARCOME-KING
Contact address: 733 SAINT ANTOINE ST
DETROIT, MI 48226
Contact country: US
Contact telephone: 313-961-4040
Contact email: Not reported
EPA Region: 05
Classification: Non-Generator
Description: Handler: Non-Generators do not presently generate hazardous waste

Owner/Operator Summary:

Owner/operator name: RON WILLIAMS
Owner/operator address: Not reported
Not reported
Owner/operator country: Not reported
Owner/operator telephone: Not reported
Owner/operator email: Not reported
Owner/operator fax: Not reported
Owner/operator extension: Not reported
Legal status: Private
Owner/Operator Type: Owner
Owner/Op start date: 01/01/1970

Map ID
Direction
Distance
Elevation

MAP FINDINGS

Site

Database(s)

EDR ID Number
EPA ID Number

METRO TIMES (Continued)

1000988336

Owner/Op end date: Not reported

Owner/operator name: RON WILLIAMS

Owner/operator address: Not reported

Not reported

Owner/operator country: Not reported

Owner/operator telephone: Not reported

Owner/operator email: Not reported

Owner/operator fax: Not reported

Owner/operator extension: Not reported

Legal status: Private

Owner/Operator Type: Operator

Owner/Op start date: 01/01/1970

Owner/Op end date: Not reported

Handler Activities Summary:

U.S. importer of hazardous waste: No

Mixed waste (haz. and radioactive): No

Recycler of hazardous waste: No

Transporter of hazardous waste: No

Treater, storer or disposer of HW: No

Underground injection activity: No

On-site burner exemption: No

Furnace exemption: No

Used oil fuel burner: No

Used oil processor: No

User oil refiner: No

Used oil fuel marketer to burner: No

Used oil Specification marketer: No

Used oil transfer facility: No

Used oil transporter: No

. Waste code: D001

. Waste name: IGNITABLE HAZARDOUS WASTES ARE THOSE WASTES WHICH HAVE A FLASHPOINT OF LESS THAN 140 DEGREES FAHRENHEIT AS DETERMINED BY A PENSKEY-MARTENS CLOSED CUP FLASH POINT TESTER. ANOTHER METHOD OF DETERMINING THE FLASH POINT OF A WASTE IS TO REVIEW THE MATERIAL SAFETY DATA SHEET, WHICH CAN BE OBTAINED FROM THE MANUFACTURER OR DISTRIBUTOR OF THE MATERIAL. LACQUER THINNER IS AN EXAMPLE OF A COMMONLY USED SOLVENT WHICH WOULD BE CONSIDERED AS IGNITABLE HAZARDOUS WASTE.

Violation Status: No violations found

FINDS:

Registry ID: 110003687715

Environmental Interest/Information System

RCRAInfo is a national information system that supports the Resource Conservation and Recovery Act (RCRA) program through the tracking of events and activities related to facilities that generate, transport, and treat, store, or dispose of hazardous waste. RCRAInfo allows RCRA program staff to track the notification, permit, compliance, and corrective action activities required under RCRA.

Map ID
Direction
Distance
Elevation

MAP FINDINGS

Site

Database(s)

EDR ID Number
EPA ID Number

METRO TIMES (Continued)

1000988336

[Click this hyperlink](#) while viewing on your computer to access additional FINDS: detail in the EDR Site Report.

ECHO:

Envid: 1000988336
Registry ID: 110003687715
DFR URL: <http://echo.epa.gov/detailed-facility-report?fid=110003687715>

CZ478
NNW
1/8-1/4
0.189 mi.
996 ft.

PARKVIEW SQUARE
2901 E. LAFAYETTE STREET
DETROIT, MI 48207

MI BEA S111333630
MI WDS N/A

Site 1 of 4 in cluster CZ

Actual:
598 ft.

BEA:

Secondary Address: Not reported
BEA Number: 4969
District: Southeast MI
Date Received: 10/28/2011
Submitter Name: Parkview 2011 LDHA L.L.C.
Petition Determination: No Request
Petition Disclosure: 0
Category: Not reported
Determination 20107A: No Request
Reviewer: thorntop
Division Assigned: RD

Focus Map:
5

WDS:

Site Id: MIK117901800
WMD Id: 491312
Site Specific Name: PARKVIEW 2011 LDHA LLC
Mailing Address: 20250 HARPER AVE
Mailing City/State/Zip: 48225
Mailing County: WAYNE

CZ479
NNW
1/8-1/4
0.189 mi.
996 ft.

PARKVIEW SQUARE
2901 E. LAFAYETTE STREET
WAYNE (County), MI 48207

MI INVENTORY S114031529
N/A

Site 2 of 4 in cluster CZ

Actual:
598 ft.

INVENTORY:

Bea Number: 201104969LV
Township: Detroit
District: Southeast MI
Data Source: BEA
Latitude: 42.34391
Longitude: -83.02145

Focus Map:
5

Map ID
Direction
Distance
Elevation

MAP FINDINGS

Site

Database(s)

EDR ID Number
EPA ID Number

CZ480
NNW
1/8-1/4
0.189 mi.
996 ft.

PARKVIEW 2011 LDHA LLC
2901 E LAFAYETTE ST
DETROIT, MI 48207
Site 3 of 4 in cluster CZ

RCRA-CESQG **1014954513**
MIK117901800

Actual:
598 ft.

RCRA-CESQG:

Date form received by agency: 06/08/2012

Focus Map:
5

Facility name: PARKVIEW 2011 LDHA LLC
Facility address: 2901 E LAFAYETTE ST

DETROIT, MI 48207

EPA ID: MIK117901800

Mailing address: 20250 HARPER AVE

DETROIT, MI 48225

Contact: TOM KRUEGER

Contact address: Not reported

Not reported

Contact country: US

Contact telephone: 313-881-8150

Telephone ext.: 112

Contact email: TOMK@ACDMAIL.COM

EPA Region: 05

Classification: Conditionally Exempt Small Quantity Generator

Description: Handler: generates 100 kg or less of hazardous waste per calendar month, and accumulates 1000 kg or less of hazardous waste at any time; or generates 1 kg or less of acutely hazardous waste per calendar month, and accumulates at any time: 1 kg or less of acutely hazardous waste; or 100 kg or less of any residue or contaminated soil, waste or other debris resulting from the cleanup of a spill, into or on any land or water, of acutely hazardous waste; or generates 100 kg or less of any residue or contaminated soil, waste or other debris resulting from the cleanup of a spill, into or on any land or water, of acutely hazardous waste during any calendar month, and accumulates at any time: 1 kg or less of acutely hazardous waste; or 100 kg or less of any residue or contaminated soil, waste or other debris resulting from the cleanup of a spill, into or on any land or water, of acutely hazardous waste

Owner/Operator Summary:

Owner/operator name: PARKVIEW 2011 LDHA LLC

Owner/operator address: Not reported

Not reported

Owner/operator country: Not reported

Owner/operator telephone: Not reported

Owner/operator email: Not reported

Owner/operator fax: Not reported

Owner/operator extension: Not reported

Legal status: Private

Owner/Operator Type: Owner

Owner/Op start date: 06/04/2012

Owner/Op end date: Not reported

Owner/operator name: PARKVIEW 2011 LDHA LLC

Owner/operator address: Not reported

Not reported

Owner/operator country: Not reported

Owner/operator telephone: Not reported

Owner/operator email: Not reported

Owner/operator fax: Not reported

Map ID
Direction
Distance
Elevation

MAP FINDINGS

Site

Database(s)

EDR ID Number
EPA ID Number

PARKVIEW 2011 LDHA LLC (Continued)

1014954513

Owner/operator extension: Not reported
Legal status: Private
Owner/Operator Type: Operator
Owner/Op start date: 06/04/2012
Owner/Op end date: Not reported

Handler Activities Summary:

U.S. importer of hazardous waste: No
Mixed waste (haz. and radioactive): No
Recycler of hazardous waste: No
Transporter of hazardous waste: No
Treater, storer or disposer of HW: No
Underground injection activity: No
On-site burner exemption: No
Furnace exemption: No
Used oil fuel burner: No
Used oil processor: No
User oil refiner: No
Used oil fuel marketer to burner: No
Used oil Specification marketer: No
Used oil transfer facility: No
Used oil transporter: No

. Waste code: D001

. Waste name: IGNITABLE HAZARDOUS WASTES ARE THOSE WASTES WHICH HAVE A FLASHPOINT OF LESS THAN 140 DEGREES FAHRENHEIT AS DETERMINED BY A PENSKEY-MARTENS CLOSED CUP FLASH POINT TESTER. ANOTHER METHOD OF DETERMINING THE FLASH POINT OF A WASTE IS TO REVIEW THE MATERIAL SAFETY DATA SHEET, WHICH CAN BE OBTAINED FROM THE MANUFACTURER OR DISTRIBUTOR OF THE MATERIAL. LACQUER THINNER IS AN EXAMPLE OF A COMMONLY USED SOLVENT WHICH WOULD BE CONSIDERED AS IGNITABLE HAZARDOUS WASTE.

Violation Status: No violations found

DA481 407 FORT STREET LLC
WNW 407 E FORT ST
1/8-1/4 DETROIT, MI 48226
0.189 mi.
996 ft. Site 1 of 2 in cluster DA

RCRA NonGen / NLR 1016958068
MIK136392333

Actual: 601 ft. RCRA NonGen / NLR:
Date form received by agency: 07/28/2017
Focus Map: 5 Facility name: 407 FORT STREET LLC
Facility address: 407 E FORT ST
DETROIT, MI 48226
EPA ID: MIK136392333
Mailing address: 1092 WOODWARD AVE
DETROIT, MI 48226
Contact: JASON A HEADEN
Contact address: Not reported
Not reported
Contact country: Not reported
Contact telephone: 313-373-8647
Contact email: JASONHEADEN@BEDROCKMGT.COM
EPA Region: 05
Classification: Non-Generator
Description: Handler: Non-Generators do not presently generate hazardous waste

Map ID
Direction
Distance
Elevation

MAP FINDINGS

Site

Database(s)

EDR ID Number
EPA ID Number

407 FORT STREET LLC (Continued)

1016958068

Owner/Operator Summary:

Owner/operator name: 407 FORT STREET LLC
Owner/operator address: Not reported
Not reported
Owner/operator country: Not reported
Owner/operator telephone: Not reported
Owner/operator email: Not reported
Owner/operator fax: Not reported
Owner/operator extension: Not reported
Legal status: Private
Owner/Operator Type: Owner
Owner/Op start date: 06/03/2014
Owner/Op end date: Not reported

Owner/operator name: 407 FORT STREET LLC
Owner/operator address: Not reported
Not reported
Owner/operator country: Not reported
Owner/operator telephone: Not reported
Owner/operator email: Not reported
Owner/operator fax: Not reported
Owner/operator extension: Not reported
Legal status: Private
Owner/Operator Type: Operator
Owner/Op start date: 06/03/2014
Owner/Op end date: Not reported

Handler Activities Summary:

U.S. importer of hazardous waste: No
Mixed waste (haz. and radioactive): No
Recycler of hazardous waste: No
Transporter of hazardous waste: No
Treater, storer or disposer of HW: No
Underground injection activity: No
On-site burner exemption: No
Furnace exemption: No
Used oil fuel burner: No
Used oil processor: No
User oil refiner: No
Used oil fuel marketer to burner: No
Used oil Specification marketer: No
Used oil transfer facility: No
Used oil transporter: No

. Waste code: D001

. Waste name: IGNITABLE HAZARDOUS WASTES ARE THOSE WASTES WHICH HAVE A FLASHPOINT OF LESS THAN 140 DEGREES FAHRENHEIT AS DETERMINED BY A PENSKEY-MARTENS CLOSED CUP FLASH POINT TESTER. ANOTHER METHOD OF DETERMINING THE FLASH POINT OF A WASTE IS TO REVIEW THE MATERIAL SAFETY DATA SHEET, WHICH CAN BE OBTAINED FROM THE MANUFACTURER OR DISTRIBUTOR OF THE MATERIAL. LACQUER THINNER IS AN EXAMPLE OF A COMMONLY USED SOLVENT WHICH WOULD BE CONSIDERED AS IGNITABLE HAZARDOUS WASTE.

Historical Generators:

Date form received by agency: 10/02/2014
Site name: 407 FORT STREET LLC

Map ID
Direction
Distance
Elevation

MAP FINDINGS

Site

Database(s)

EDR ID Number
EPA ID Number

407 FORT STREET LLC (Continued)

1016958068

Classification: Small Quantity Generator

Waste code: D001

Waste name: IGNITABLE HAZARDOUS WASTES ARE THOSE WASTES WHICH HAVE A FLASHPOINT OF LESS THAN 140 DEGREES FAHRENHEIT AS DETERMINED BY A PENSKEY-MARTENS CLOSED CUP FLASH POINT TESTER. ANOTHER METHOD OF DETERMINING THE FLASH POINT OF A WASTE IS TO REVIEW THE MATERIAL SAFETY DATA SHEET, WHICH CAN BE OBTAINED FROM THE MANUFACTURER OR DISTRIBUTOR OF THE MATERIAL. LACQUER THINNER IS AN EXAMPLE OF A COMMONLY USED SOLVENT WHICH WOULD BE CONSIDERED AS IGNITABLE HAZARDOUS WASTE.

Violation Status: No violations found

DA482 **407 FORT STREET LLC**
WNW **407 E FORT ST**
1/8-1/4 **DETROIT, MI 48226**
0.189 mi.
996 ft. **Site 2 of 2 in cluster DA**

MI INVENTORY **S117369507**
MI WDS **N/A**

Actual: INVENTORY:
601 ft. Bea Number: 201406094LV
Focus Map: Township: Detroit
5 District: Southeast MI
 Data Source: BEA
 Latitude: Not reported
 Longitude: Not reported

WDS:
Site Id: MIK136392333
WMD Id: 493918
Site Specific Name: GLOBE
Mailing Address: 1092 WOODWARD AVE
Mailing City/State/Zip: 48226
Mailing County: WAYNE

483 **AMBASSADOR BRIDGE-FED FAC #**
NNW **2812 W LAFAYETTE BLVD**
1/8-1/4 **DETROIT, MI 48216**
0.189 mi.
999 ft.

MI UST **U003325591**
N/A

Actual: UST:
598 ft. Facility Type: CLOSED
Focus Map: Facility ID: 00035291
5 Owner Country: Not reported
 Owner Name: US GOVERNMENT - GSA
 Owner Address: 230 S DEARBORN ST STE 3670
 Owner City: CHICAGO
 Owner State: IL
 Owner Zip: 60604-1492
 Owner Contact: Not reported
 Owner Phone: 3123535610
 Contact: MICHAEL GELBER
 Contact Phone: (312) 886-4170
 Date of Collection: 01/11/2001
 Accuracy: 100
 Horizontal Datum: NAD83

Map ID
Direction
Distance
Elevation

MAP FINDINGS

Site

Database(s)

EDR ID Number
EPA ID Number

AMBASSADOR BRIDGE-FED FAC # (Continued)

U003325591

Accuracy Value Unit:	FEET	
Source:	STATE OF MICHIGAN	
Point Line Area:	POINT	
Desc Category:	Plant Entrance (Freight)	
Method of Collection:	Address Matching-House Number	
District:	Region 1 - SE Michigan District Office	
Tank ID:	3	
Capacity:	Not reported	
Tank Status:	Removed from Ground	
Substance:	Gasoline,	
Install Date:	Not reported	
Remove Date:	07/01/1991	
Tank Number:	UTK-109176-15	
Tank Details Compartments:		Not reported
Tank Details Number of Compartments:		Not reported
Tank Release Detection Automatic Tank Gauging:		Not reported
Tank Release Detection Groundwater Monitoring:		Not reported
Impressed Device:		Not reported
Tank Release Detection Inter Monitoring/Second Conatinment:		Not reported
Tank Release Detection Interstitial Monitoring Double Walled Tank/Piping:		Not reported
Tank Release Detection Inventory Control:		Not reported
Tank Release Detection Manual (Static) Tank Gauging:		Not reported
Tank Release Detection Other:		Not reported
Tank Release Detection Other Comment:		Not reported
Tank Release Detection Tank Tightness Testing:		Not reported
Tank Release Detection Vapor Monitoring:		Not reported
Piping Release Detection Automatic Line Leak Detectors:		Not reported
Piping Release Detection Ground Water Monitoring:		Not reported
Piping Release Detection Interstitial Monitoring Double Walled Piping:		Not reported
Piping Release Detection Interstitial Monitoring Second Containment:		Not reported
Piping Release Detection Line Tightness Testing:		Not reported
Piping Release Detection Other:		Not reported
Piping Release Detection Other Comment:		Not reported
Piping Release Detection Vapor Monitoring:		Not reported
Piping Material Bare Steel:		Not reported
Piping Material Cathodically Protected:		Not reported
Piping Material Copper:		Not reported
Piping Material Double Walled:		Not reported
Piping Material Enviroflex:		Not reported
Piping Material Fiberglass Reinforced Plastic:		Not reported
Piping Material Flexible Piping:		Not reported
Piping Material Galvanized Steel:		Not reported
Piping Material Geo Flex:		Not reported
Piping Material Other:		Not reported
Piping Material Other Comment:		Not reported
Piping Material Unknown:		CHECKED
Piping Type Gravity Fed:		Not reported
Piping Type Has Piping Been Repaired:		Not reported
Piping Type Not Marked on Form:		Not reported
Piping Type Pressure (Remote):		Not reported
Piping Type Suction: No Valve at Tank		Not reported
Piping Type Suction: Valve at Tank		Not reported
Tank Material Asphalt Coated or Bare Steel:		Not reported
Tank Material Cathodically Protected Steel:		Not reported
Tank Material Composite (Steel With Fiberglass):		Not reported
Tank Material Concrete:		Not reported
Tank Material Double Walled:		Not reported

Map ID
 Direction
 Distance
 Elevation

MAP FINDINGS

Site

Database(s)

EDR ID Number
 EPA ID Number

AMBASSADOR BRIDGE-FED FAC # (Continued)

U003325591

Tank Material Epoxy Coated Steel:		Not reported
Tank Material Excavation Liner:		Not reported
Tank Material Fiberglass Reinforced Plastic:		Not reported
Tank Material Has Tank Been Repaired:		Not reported
Tank Material Lined Interior:		Not reported
Tank Material Other:		Not reported
Tank Material Description of Other Construction:		Not reported
Tank Material Polyethylene Tank Jacket:		Not reported
Tank Material Unknown:		CHECKED
Latitude:	42.31968	
Longitude:	-83.07806	
Facility Type:	CLOSED	
Facility ID:	00035291	
Owner Country:	Not reported	
Owner Name:	US GOVERNMENT - GSA	
Owner Address:	230 S DEARBORN ST STE 3670	
Owner City:	CHICAGO	
Owner State:	IL	
Owner Zip:	60604-1492	
Owner Contact:	Not reported	
Owner Phone:	3123535610	
Contact:	MICHAEL GELBER	
Contact Phone:	(312) 886-4170	
Date of Collection:	01/11/2001	
Accuracy:	100	
Horizontal Datum:	NAD83	
Accuracy Value Unit:	FEET	
Source:	STATE OF MICHIGAN	
Point Line Area:	POINT	
Desc Category:	Plant Entrance (Freight)	
Method of Collection:	Address Matching-House Number	
District:	Region 1 - SE Michigan District Office	
Tank ID:	2	
Capacity:	Not reported	
Tank Status:	Removed from Ground	
Substance:	Gasoline,	
Install Date:	Not reported	
Remove Date:	07/01/1991	
Tank Number:	UTK-018228-15	
Tank Details Compartments:		Not reported
Tank Details Number of Compartments:		Not reported
Tank Release Detection Automatic Tank Gauging:		Not reported
Tank Release Detection Groundwater Monitoring:		Not reported
Impressed Device:		Not reported
Tank Release Detection Inter Monitoring/Second Conatinment:		Not reported
Tank Release Detection Interstitial Monitoring Double Walled Tank/Piping:		Not reported
Tank Release Detection Inventory Control:		Not reported
Tank Release Detection Manual (Static) Tank Gauging:		Not reported
Tank Release Detection Other:		Not reported
Tank Release Detection Other Comment:		Not reported
Tank Release Detection Tank Tightness Testing:		Not reported
Tank Release Detection Vapor Monitoring:		Not reported
Piping Release Detection Automatic Line Leak Detectors:		Not reported
Piping Release Detection Ground Water Monitoring:		Not reported
Piping Release Detection Interstitial Monitoring Double Walled Piping:		Not reported
Piping Release Detection Interstitial Monitoring Second Containment:		Not reported

Map ID
 Direction
 Distance
 Elevation

MAP FINDINGS

Site

Database(s)

EDR ID Number
 EPA ID Number

AMBASSADOR BRIDGE-FED FAC # (Continued)

U003325591

Piping Release Detection Line Tightness Testing:	Not reported
Piping Release Detection Other:	Not reported
Piping Release Detection Other Comment:	Not reported
Piping Release Detection Vapor Monitoring:	Not reported
Piping Material Bare Steel:	Not reported
Piping Material Cathodically Protected:	Not reported
Piping Material Copper:	Not reported
Piping Material Double Walled:	Not reported
Piping Material Enviroflex:	Not reported
Piping Material Fiberglass Reinforced Plastic:	Not reported
Piping Material Flexible Piping:	Not reported
Piping Material Galvanized Steel:	Not reported
Piping Material Geo Flex:	Not reported
Piping Material Other:	Not reported
Piping Material Other Comment:	Not reported
Piping Material Unknown:	CHECKED
Piping Type Gravity Fed:	Not reported
Piping Type Has Piping Been Repaired:	Not reported
Piping Type Not Marked on Form:	Not reported
Piping Type Pressure (Remote):	Not reported
Piping Type Suction: No Valve at Tank	Not reported
Piping Type Suction: Valve at Tank	Not reported
Tank Material Asphalt Coated or Bare Steel:	Not reported
Tank Material Cathodically Protected Steel:	Not reported
Tank Material Composite (Steel With Fiberglass):	Not reported
Tank Material Concrete:	Not reported
Tank Material Double Walled:	Not reported
Tank Material Epoxy Coated Steel:	Not reported
Tank Material Excavation Liner:	Not reported
Tank Material Fiberglass Reinforced Plastic:	Not reported
Tank Material Has Tank Been Repaired:	Not reported
Tank Material Lined Interior:	Not reported
Tank Material Other:	Not reported
Tank Material Description of Other Construction:	Not reported
Tank Material Polyethylene Tank Jacket:	Not reported
Tank Material Unknown:	CHECKED

Latitude: 42.31968
 Longitude: -83.07806

Facility Type: CLOSED
 Facility ID: 00035291
 Owner Country: Not reported
 Owner Name: US GOVERNMENT - GSA
 Owner Address: 230 S DEARBORN ST STE 3670
 Owner City: CHICAGO
 Owner State: IL
 Owner Zip: 60604-1492
 Owner Contact: Not reported
 Owner Phone: 3123535610
 Contact: MICHAEL GELBER
 Contact Phone: (312) 886-4170
 Date of Collection: 01/11/2001
 Accuracy: 100
 Horizontal Datum: NAD83
 Accuracy Value Unit: FEET
 Source: STATE OF MICHIGAN
 Point Line Area: POINT

Map ID
Direction
Distance
Elevation

MAP FINDINGS

Site

Database(s)

EDR ID Number
EPA ID Number

AMBASSADOR BRIDGE-FED FAC # (Continued)

U003325591

Desc Category:	Plant Entrance (Freight)	
Method of Collection:	Address Matching-House Number	
District:	Region 1 - SE Michigan District Office	
Tank ID:	1	
Capacity:	Not reported	
Tank Status:	Removed from Ground	
Substance:	Used Oil,	
Install Date:	06/10/1991	
Remove Date:	07/01/1991	
Tank Number:	UTK-109167-15	
Tank Details Compartments:		Not reported
Tank Details Number of Compartments:		Not reported
Tank Release Detection Automatic Tank Gauging:		Not reported
Tank Release Detection Groundwater Monitoring:		Not reported
Impressed Device:		Not reported
Tank Release Detection Inter Monitoring/Second Conainment:		Not reported
Tank Release Detection Interstitial Monitoring Double Walled Tank/Piping:		Not reported
Tank Release Detection Inventory Control:		Not reported
Tank Release Detection Manual (Static) Tank Gauging:		Not reported
Tank Release Detection Other:		Not reported
Tank Release Detection Other Comment:		Not reported
Tank Release Detection Tank Tightness Testing:		Not reported
Tank Release Detection Vapor Monitoring:		Not reported
Piping Release Detection Automatic Line Leak Detectors:		Not reported
Piping Release Detection Ground Water Monitoring:		Not reported
Piping Release Detection Interstitial Monitoring Double Walled Piping:		Not reported
Piping Release Detection Interstitial Monitoring Second Containment:		Not reported
Piping Release Detection Line Tightness Testing:		Not reported
Piping Release Detection Other:		Not reported
Piping Release Detection Other Comment:		Not reported
Piping Release Detection Vapor Monitoring:		Not reported
Piping Material Bare Steel:		Not reported
Piping Material Cathodically Protected:		Not reported
Piping Material Copper:		Not reported
Piping Material Double Walled:		Not reported
Piping Material Enviroflex:		Not reported
Piping Material Fiberglass Reinforced Plastic:		Not reported
Piping Material Flexible Piping:		Not reported
Piping Material Galvanized Steel:		Not reported
Piping Material Geo Flex:		Not reported
Piping Material Other:		Not reported
Piping Material Other Comment:		Not reported
Piping Material Unknown:		CHECKED
Piping Type Gravity Fed:		Not reported
Piping Type Has Piping Been Repaired:		Not reported
Piping Type Not Marked on Form:		Not reported
Piping Type Pressure (Remote):		Not reported
Piping Type Suction: No Valve at Tank		Not reported
Piping Type Suction: Valve at Tank		Not reported
Tank Material Asphalt Coated or Bare Steel:		Not reported
Tank Material Cathodically Protected Steel:		Not reported
Tank Material Composite (Steel With Fiberglass):		Not reported
Tank Material Concrete:		Not reported
Tank Material Double Walled:		Not reported
Tank Material Epoxy Coated Steel:		Not reported
Tank Material Excavation Liner:		Not reported
Tank Material Fiberglass Reinforced Plastic:		Not reported

Map ID
Direction
Distance
Elevation

MAP FINDINGS

Site

Database(s)

EDR ID Number
EPA ID Number

AMBASSADOR BRIDGE-FED FAC # (Continued)

U003325591

Tank Material Has Tank Been Repaired: Not reported
Tank Material Lined Interior: Not reported
Tank Material Other: Not reported
Tank Material Description of Other Construction: Not reported
Tank Material Polyethylene Tank Jacket: Not reported
Tank Material Unknown: CHECKED
Latitude: 42.31968
Longitude: -83.07806

**CY484
NNW
1/8-1/4
0.191 mi.
1006 ft.**

**BLUE CROSS BLUE SHIELD OF MICHIGAN
733 ST. ANTOINE STREET
DETROIT, MI 48226**
Site 2 of 3 in cluster CY

**MI INVENTORY S114032919
N/A**

**Actual:
597 ft.
Focus Map:
5**

INVENTORY:
Bea Number: 201305743LV
Township: Detroit
District: Southeast MI
Data Source: BEA
Latitude: Not reported
Longitude: Not reported

Bea Number: Not reported
Township: Detroit
District: Southeast MI
Data Source: Part 201
Latitude: 42.33435
Longitude: -83.04041

**485
SSE
1/8-1/4
0.191 mi.
1010 ft.**

**ANR DEVELOPMENT CORP/MICHCON
101 WALKER ST
DETROIT, MI 48207**

**MI UST U003325524
N/A**

**Actual:
585 ft.
Focus Map:
6**

UST:
Facility Type: CLOSED
Facility ID: 00035074
Owner Country: Not reported
Owner Name: DTE GAS COMPANY
Owner Address: ONE ENERGY PLAZA 655 GO
Owner City: DETROIT
Owner State: MI
Owner Zip: 48226-1221
Owner Contact: Not reported
Owner Phone: 3132356524
Contact: B GOSSIAUX
Contact Phone: (313) 496-4612
Date of Collection: 01/11/2001
Accuracy: 100
Horizontal Datum: NAD83
Accuracy Value Unit: FEET
Source: STATE OF MICHIGAN
Point Line Area: POINT
Desc Category: Plant Entrance (Freight)

Map ID
Direction
Distance
Elevation

MAP FINDINGS

Site

Database(s)

EDR ID Number
EPA ID Number

ANR DEVELOPMENT CORP/MICHCON (Continued)

U003325524

Method of Collection:	Address Matching-House Number	
District:	Region 1 - SE Michigan District Office	
Tank ID:	4	
Capacity:	6000	
Tank Status:	Removed from Ground	
Substance:	,	
Install Date:	Not reported	
Remove Date:	09/26/1991	
Tank Number:	UTK-014572-15	
Tank Details Compartments:		Not reported
Tank Details Number of Compartments:		Not reported
Tank Release Detection Automatic Tank Gauging:		Not reported
Tank Release Detection Groundwater Monitoring:		Not reported
Impressed Device:		Not reported
Tank Release Detection Inter Monitoring/Second Conatintment:		Not reported
Tank Release Detection Interstitial Monitoring Double Walled Tank/Piping:		Not reported
Tank Release Detection Inventory Control:		Not reported
Tank Release Detection Manual (Static) Tank Gauging:		Not reported
Tank Release Detection Other:		Not reported
Tank Release Detection Other Comment:		Not reported
Tank Release Detection Tank Tightness Testing:		Not reported
Tank Release Detection Vapor Monitoring:		Not reported
Piping Release Detection Automatic Line Leak Detectors:		Not reported
Piping Release Detection Ground Water Monitoring:		Not reported
Piping Release Detection Interstitial Monitoring Double Walled Piping:		Not reported
Piping Release Detection Interstitial Monitoring Second Containment:		Not reported
Piping Release Detection Line Tightness Testing:		Not reported
Piping Release Detection Other:		Not reported
Piping Release Detection Other Comment:		Not reported
Piping Release Detection Vapor Monitoring:		Not reported
Piping Material Bare Steel:		Not reported
Piping Material Cathodically Protected:		Not reported
Piping Material Copper:		Not reported
Piping Material Double Walled:		Not reported
Piping Material Enviroflex:		Not reported
Piping Material Fiberglass Reinforced Plastic:		Not reported
Piping Material Flexible Piping:		Not reported
Piping Material Galvanized Steel:		Not reported
Piping Material Geo Flex:		Not reported
Piping Material Other:		Not reported
Piping Material Other Comment:		Not reported
Piping Material Unknown:		CHECKED
Piping Type Gravity Fed:		Not reported
Piping Type Has Piping Been Repaired:		Not reported
Piping Type Not Marked on Form:		Not reported
Piping Type Pressure (Remote):		Not reported
Piping Type Suction: No Valve at Tank		Not reported
Piping Type Suction: Valve at Tank		Not reported
Tank Material Asphalt Coated or Bare Steel:		CHECKED
Tank Material Cathodically Protected Steel:		Not reported
Tank Material Composite (Steel With Fiberglass):		Not reported
Tank Material Concrete:		Not reported
Tank Material Double Walled:		Not reported
Tank Material Epoxy Coated Steel:		Not reported
Tank Material Excavation Liner:		Not reported
Tank Material Fiberglass Reinforced Plastic:		Not reported
Tank Material Has Tank Been Repaired:		Not reported

Map ID
Direction
Distance
Elevation

MAP FINDINGS

Site

Database(s)

EDR ID Number
EPA ID Number

ANR DEVELOPMENT CORP/MICHCON (Continued)

U003325524

Tank Material Lined Interior:		Not reported
Tank Material Other:		Not reported
Tank Material Description of Other Construction:		Not reported
Tank Material Polyethylene Tank Jacket:		Not reported
Tank Material Unknown:		Not reported
Latitude:	42.33718	
Longitude:	-83.01362	
Facility Type:	CLOSED	
Facility ID:	00035074	
Owner Country:	Not reported	
Owner Name:	DTE GAS COMPANY	
Owner Address:	ONE ENERGY PLAZA 655 GO	
Owner City:	DETROIT	
Owner State:	MI	
Owner Zip:	48226-1221	
Owner Contact:	Not reported	
Owner Phone:	3132356524	
Contact:	B GOSSIAUX	
Contact Phone:	(313) 496-4612	
Date of Collection:	01/11/2001	
Accuracy:	100	
Horizontal Datum:	NAD83	
Accuracy Value Unit:	FEET	
Source:	STATE OF MICHIGAN	
Point Line Area:	POINT	
Desc Category:	Plant Entrance (Freight)	
Method of Collection:	Address Matching-House Number	
District:	Region 1 - SE Michigan District Office	
Tank ID:	3	
Capacity:	6000	
Tank Status:	Removed from Ground	
Substance:	,	
Install Date:	Not reported	
Remove Date:	09/26/1991	
Tank Number:	UTK-100848-15	
Tank Details Compartments:		Not reported
Tank Details Number of Compartments:		Not reported
Tank Release Detection Automatic Tank Gauging:		Not reported
Tank Release Detection Groundwater Monitoring:		Not reported
Impressed Device:		Not reported
Tank Release Detection Inter Monitoring/Second Conainment:		Not reported
Tank Release Detection Interstitial Monitoring Double Walled Tank/Piping:		Not reported
Tank Release Detection Inventory Control:		Not reported
Tank Release Detection Manual (Static) Tank Gauging:		Not reported
Tank Release Detection Other:		Not reported
Tank Release Detection Other Comment:		Not reported
Tank Release Detection Tank Tightness Testing:		Not reported
Tank Release Detection Vapor Monitoring:		Not reported
Piping Release Detection Automatic Line Leak Detectors:		Not reported
Piping Release Detection Ground Water Monitoring:		Not reported
Piping Release Detection Interstitial Monitoring Double Walled Piping:		Not reported
Piping Release Detection Interstitial Monitoring Second Containment:		Not reported
Piping Release Detection Line Tightness Testing:		Not reported
Piping Release Detection Other:		Not reported
Piping Release Detection Other Comment:		Not reported
Piping Release Detection Vapor Monitoring:		Not reported

Map ID
Direction
Distance
Elevation

MAP FINDINGS

Site

Database(s)

EDR ID Number
EPA ID Number

ANR DEVELOPMENT CORP/MICHCON (Continued)

U003325524

Piping Material Bare Steel:	Not reported
Piping Material Cathodically Protected:	Not reported
Piping Material Copper:	Not reported
Piping Material Double Walled:	Not reported
Piping Material Enviroflex:	Not reported
Piping Material Fiberglass Reinforced Plastic:	Not reported
Piping Material Flexible Piping:	Not reported
Piping Material Galvanized Steel:	Not reported
Piping Material Geo Flex:	Not reported
Piping Material Other:	Not reported
Piping Material Other Comment:	Not reported
Piping Material Unknown:	CHECKED
Piping Type Gravity Fed:	Not reported
Piping Type Has Piping Been Repaired:	Not reported
Piping Type Not Marked on Form:	Not reported
Piping Type Pressure (Remote):	Not reported
Piping Type Suction: No Valve at Tank	Not reported
Piping Type Suction: Valve at Tank	Not reported
Tank Material Asphalt Coated or Bare Steel:	CHECKED
Tank Material Cathodically Protected Steel:	Not reported
Tank Material Composite (Steel With Fiberglass):	Not reported
Tank Material Concrete:	Not reported
Tank Material Double Walled:	Not reported
Tank Material Epoxy Coated Steel:	Not reported
Tank Material Excavation Liner:	Not reported
Tank Material Fiberglass Reinforced Plastic:	Not reported
Tank Material Has Tank Been Repaired:	Not reported
Tank Material Lined Interior:	Not reported
Tank Material Other:	Not reported
Tank Material Description of Other Construction:	Not reported
Tank Material Polyethylene Tank Jacket:	Not reported
Tank Material Unknown:	Not reported

Latitude: 42.33718
Longitude: -83.01362

Facility Type:	CLOSED
Facility ID:	00035074
Owner Country:	Not reported
Owner Name:	DTE GAS COMPANY
Owner Address:	ONE ENERGY PLAZA 655 GO
Owner City:	DETROIT
Owner State:	MI
Owner Zip:	48226-1221
Owner Contact:	Not reported
Owner Phone:	3132356524
Contact:	B GOSSIAUX
Contact Phone:	(313) 496-4612
Date of Collection:	01/11/2001
Accuracy:	100
Horizontal Datum:	NAD83
Accuracy Value Unit:	FEET
Source:	STATE OF MICHIGAN
Point Line Area:	POINT
Desc Category:	Plant Entrance (Freight)
Method of Collection:	Address Matching-House Number
District:	Region 1 - SE Michigan District Office
Tank ID:	2

Map ID
Direction
Distance
Elevation

MAP FINDINGS

Site

Database(s)

EDR ID Number
EPA ID Number

ANR DEVELOPMENT CORP/MICHCON (Continued)

U003325524

Capacity:	6000	
Tank Status:	Removed from Ground	
Substance:	,	
Install Date:	Not reported	
Remove Date:	09/25/1991	
Tank Number:	UTK-017785-15	
Tank Details Compartments:		Not reported
Tank Details Number of Compartments:		Not reported
Tank Release Detection Automatic Tank Gauging:		Not reported
Tank Release Detection Groundwater Monitoring:		Not reported
Impressed Device:		Not reported
Tank Release Detection Inter Monitoring/Second Conainment:		Not reported
Tank Release Detection Interstitial Monitoring Double Walled Tank/Piping:		Not reported
Tank Release Detection Inventory Control:		Not reported
Tank Release Detection Manual (Static) Tank Gauging:		Not reported
Tank Release Detection Other:		Not reported
Tank Release Detection Other Comment:		Not reported
Tank Release Detection Tank Tightness Testing:		Not reported
Tank Release Detection Vapor Monitoring:		Not reported
Piping Release Detection Automatic Line Leak Detectors:		Not reported
Piping Release Detection Ground Water Monitoring:		Not reported
Piping Release Detection Interstitial Monitoring Double Walled Piping:		Not reported
Piping Release Detection Interstitial Monitoring Second Containment:		Not reported
Piping Release Detection Line Tightness Testing:		Not reported
Piping Release Detection Other:		Not reported
Piping Release Detection Other Comment:		Not reported
Piping Release Detection Vapor Monitoring:		Not reported
Piping Material Bare Steel:		Not reported
Piping Material Cathodically Protected:		Not reported
Piping Material Copper:		Not reported
Piping Material Double Walled:		Not reported
Piping Material Enviroflex:		Not reported
Piping Material Fiberglass Reinforced Plastic:		Not reported
Piping Material Flexible Piping:		Not reported
Piping Material Galvanized Steel:		Not reported
Piping Material Geo Flex:		Not reported
Piping Material Other:		Not reported
Piping Material Other Comment:		Not reported
Piping Material Unknown:		CHECKED
Piping Type Gravity Fed:		Not reported
Piping Type Has Piping Been Repaired:		Not reported
Piping Type Not Marked on Form:		Not reported
Piping Type Pressure (Remote):		Not reported
Piping Type Suction: No Valve at Tank		Not reported
Piping Type Suction: Valve at Tank		Not reported
Tank Material Asphalt Coated or Bare Steel:		CHECKED
Tank Material Cathodically Protected Steel:		Not reported
Tank Material Composite (Steel With Fiberglass):		Not reported
Tank Material Concrete:		Not reported
Tank Material Double Walled:		Not reported
Tank Material Epoxy Coated Steel:		Not reported
Tank Material Excavation Liner:		Not reported
Tank Material Fiberglass Reinforced Plastic:		Not reported
Tank Material Has Tank Been Repaired:		Not reported
Tank Material Lined Interior:		Not reported
Tank Material Other:		Not reported
Tank Material Description of Other Construction:		Not reported

Map ID
Direction
Distance
Elevation

MAP FINDINGS

Site

Database(s)

EDR ID Number
EPA ID Number

ANR DEVELOPMENT CORP/MICHCON (Continued)

U003325524

Tank Material Polyethylene Tank Jacket:	Not reported
Tank Material Unknown:	Not reported
Latitude:	42.33718
Longitude:	-83.01362
Facility Type:	CLOSED
Facility ID:	00035074
Owner Country:	Not reported
Owner Name:	DTE GAS COMPANY
Owner Address:	ONE ENERGY PLAZA 655 GO
Owner City:	DETROIT
Owner State:	MI
Owner Zip:	48226-1221
Owner Contact:	Not reported
Owner Phone:	3132356524
Contact:	B GOSSIAUX
Contact Phone:	(313) 496-4612
Date of Collection:	01/11/2001
Accuracy:	100
Horizontal Datum:	NAD83
Accuracy Value Unit:	FEET
Source:	STATE OF MICHIGAN
Point Line Area:	POINT
Desc Category:	Plant Entrance (Freight)
Method of Collection:	Address Matching-House Number
District:	Region 1 - SE Michigan District Office
Tank ID:	1
Capacity:	6000
Tank Status:	Removed from Ground
Substance:	,
Install Date:	Not reported
Remove Date:	09/25/1991
Tank Number:	UTK-100842-15
Tank Details Compartments:	Not reported
Tank Details Number of Compartments:	Not reported
Tank Release Detection Automatic Tank Gauging:	Not reported
Tank Release Detection Groundwater Monitoring:	Not reported
Impressed Device:	Not reported
Tank Release Detection Inter Monitoring/Second Conatinment:	Not reported
Tank Release Detection Interstitial Monitoring Double Walled Tank/Piping:	Not reported
Tank Release Detection Inventory Control:	Not reported
Tank Release Detection Manual (Static) Tank Gauging:	Not reported
Tank Release Detection Other:	Not reported
Tank Release Detection Other Comment:	Not reported
Tank Release Detection Tank Tightness Testing:	Not reported
Tank Release Detection Vapor Monitoring:	Not reported
Piping Release Detection Automatic Line Leak Detectors:	Not reported
Piping Release Detection Ground Water Monitoring:	Not reported
Piping Release Detection Interstitial Monitoring Double Walled Piping:	Not reported
Piping Release Detection Interstitial Monitoring Second Containment:	Not reported
Piping Release Detection Line Tightness Testing:	Not reported
Piping Release Detection Other:	Not reported
Piping Release Detection Other Comment:	Not reported
Piping Release Detection Vapor Monitoring:	Not reported
Piping Material Bare Steel:	Not reported
Piping Material Cathodically Protected:	Not reported
Piping Material Copper:	Not reported

Map ID
 Direction
 Distance
 Elevation

MAP FINDINGS

Site

Database(s)

EDR ID Number
 EPA ID Number

ANR DEVELOPMENT CORP/MICHCON (Continued)

U003325524

Piping Material Double Walled:	Not reported
Piping Material Enviroflex:	Not reported
Piping Material Fiberglass Reinforced Plastic:	Not reported
Piping Material Flexible Piping:	Not reported
Piping Material Galvanized Steel:	Not reported
Piping Material Geo Flex:	Not reported
Piping Material Other:	Not reported
Piping Material Other Comment:	Not reported
Piping Material Unknown:	CHECKED
Piping Type Gravity Fed:	Not reported
Piping Type Has Piping Been Repaired:	Not reported
Piping Type Not Marked on Form:	Not reported
Piping Type Pressure (Remote):	Not reported
Piping Type Suction: No Valve at Tank	Not reported
Piping Type Suction: Valve at Tank	Not reported
Tank Material Asphalt Coated or Bare Steel:	CHECKED
Tank Material Cathodically Protected Steel:	Not reported
Tank Material Composite (Steel With Fiberglass):	Not reported
Tank Material Concrete:	Not reported
Tank Material Double Walled:	Not reported
Tank Material Epoxy Coated Steel:	Not reported
Tank Material Excavation Liner:	Not reported
Tank Material Fiberglass Reinforced Plastic:	Not reported
Tank Material Has Tank Been Repaired:	Not reported
Tank Material Lined Interior:	Not reported
Tank Material Other:	Not reported
Tank Material Description of Other Construction:	Not reported
Tank Material Polyethylene Tank Jacket:	Not reported
Tank Material Unknown:	Not reported
Latitude:	42.33718
Longitude:	-83.01362

486
SSE
 1/8-1/4
 0.192 mi.
 1013 ft.

WRIGHT INVESTMENT
6440 WIGHT ST
DETROIT, MI 48207

MI LUST **U003330319**
MI UST **N/A**
MI WDS

Actual:
588 ft.
Focus Map:
6

LUST:

Facility ID:	00036662
Source:	STATE OF MICHIGAN
Owner Name:	Purvis & Foster Inc
Owner Address:	6440 Wight St
Owner City,St,Zip:	Detroit, MI 48207-4316
Owner Contact:	Not reported
Owner Phone:	(313) 259-3377
Country:	USA
District:	Southeast MI
Site Name:	Wright Investment
Latitude:	42.34226
Longitude:	-83.00771
Date of Collection:	01/11/2001
Method of Collection:	Address Matching-House Number
Accuracy:	100
Accuracy Value Unit:	FEET
Horizontal Data:	NAD83
Point Line Area:	POINT
Desc Category:	Plant Entrance (Freight)

Map ID
Direction
Distance
Elevation

MAP FINDINGS

Site

Database(s)

EDR ID Number
EPA ID Number

WRIGHT INVESTMENT (Continued)

U003330319

Leak Number: C-0810-96
Release Date: 10/16/1996
Substance Released: Gasoline
Release Status: Closed
Release Closed Date: 12/12/1996

UST:

Facility Type: CLOSED
Facility ID: 00036662
Owner Country: Not reported
Owner Name: PURVIS & FOSTER INC
Owner Address: 6440 WIGHT ST
Owner City: DETROIT
Owner State: MI
Owner Zip: 48207-4316
Owner Contact: Not reported
Owner Phone: 3132593377
Contact: KAREN FLISNIK
Contact Phone: (313) 259-3377
Date of Collection: 01/11/2001
Accuracy: 100
Horizontal Datum: NAD83
Accuracy Value Unit: FEET
Source: STATE OF MICHIGAN
Point Line Area: POINT
Desc Category: Plant Entrance (Freight)
Method of Collection: Address Matching-House Number
District: Region 1 - SE Michigan District Office
Tank ID: 1
Capacity: 1000
Tank Status: Removed from Ground
Substance: Gasoline,
Install Date: 01/01/1985
Remove Date: 12/09/1996
Tank Number: UTK-056938-15
Tank Details Compartments: Not reported
Tank Details Number of Compartments: Not reported
Tank Release Detection Automatic Tank Gauging: Not reported
Tank Release Detection Groundwater Monitoring: Not reported
Impressed Device: Not reported
Tank Release Detection Inter Monitoring/Second Conatinment: Not reported
Tank Release Detection Interstitial Monitoring Double Walled Tank/Piping: Not reported
Tank Release Detection Inventory Control: Not reported
Tank Release Detection Manual (Static) Tank Gauging: Not reported
Tank Release Detection Other: Not reported
Tank Release Detection Other Comment: Not reported
Tank Release Detection Tank Tightness Testing: Not reported
Tank Release Detection Vapor Monitoring: Not reported
Piping Release Detection Automatic Line Leak Detectors: Not reported
Piping Release Detection Ground Water Monitoring: Not reported
Piping Release Detection Interstitial Monitoring Double Walled Piping: Not reported
Piping Release Detection Interstitial Monitoring Second Containment: Not reported
Piping Release Detection Line Tightness Testing: Not reported
Piping Release Detection Other: Not reported
Piping Release Detection Other Comment: Not reported
Piping Release Detection Vapor Monitoring: Not reported
Piping Material Bare Steel: Not reported
Piping Material Cathodically Protected: Not reported

Map ID
Direction
Distance
Elevation

MAP FINDINGS

Site

Database(s)

EDR ID Number
EPA ID Number

WRIGHT INVESTMENT (Continued)

U003330319

Piping Material Copper:	Not reported
Piping Material Double Walled:	Not reported
Piping Material Enviroflex:	Not reported
Piping Material Fiberglass Reinforced Plastic:	Not reported
Piping Material Flexible Piping:	Not reported
Piping Material Galvanized Steel:	CHECKED
Piping Material Geo Flex:	Not reported
Piping Material Other:	Not reported
Piping Material Other Comment:	Not reported
Piping Material Unknown:	Not reported
Piping Type Gravity Fed:	Not reported
Piping Type Has Piping Been Repaired:	Yes
Piping Type Not Marked on Form:	Not reported
Piping Type Pressure (Remote):	Not reported
Piping Type Suction: No Valve at Tank	CHECKED
Piping Type Suction: Valve at Tank	Not reported
Tank Material Asphalt Coated or Bare Steel:	CHECKED
Tank Material Cathodically Protected Steel:	Not reported
Tank Material Composite (Steel With Fiberglass):	Not reported
Tank Material Concrete:	Not reported
Tank Material Double Walled:	Not reported
Tank Material Epoxy Coated Steel:	Not reported
Tank Material Excavation Liner:	Not reported
Tank Material Fiberglass Reinforced Plastic:	Not reported
Tank Material Has Tank Been Repaired:	Not reported
Tank Material Lined Interior:	Not reported
Tank Material Other:	Not reported
Tank Material Description of Other Construction:	Not reported
Tank Material Polyethylene Tank Jacket:	Not reported
Tank Material Unknown:	Not reported
Latitude:	42.34226
Longitude:	-83.00771

WDS:

Site Id:	MIG000050422
WMD Id:	438219
Site Specific Name:	PURFVIS & FOSTER
Mailing Address:	6440 WIGHT ST
Mailing City/State/Zip:	48207
Mailing County:	WAYNE

DB487
NE
1/8-1/4
0.192 mi.
1014 ft.

MARINE POLLUTION CONTROL
8005 E JEFFERSON AVE
DETROIT, MI 48214
Site 1 of 2 in cluster DB

RCRA NonGen / NLR **1023967858**
MIK128862276

Actual:
593 ft.

RCRA NonGen / NLR:
Date form received by agency: 10/13/2017
Facility name: MARINE POLLUTION CONTROL
Facility address: 8005 E JEFFERSON AVE
DETROIT, MI 48214
EPA ID: MIK128862276
Mailing address: 30829 PARKWOOD
WESTLAND, MI 48186
Contact: JASON O FERRALL
Contact address: Not reported

Focus Map:
2

Map ID
Direction
Distance
Elevation

MAP FINDINGS

Site

Database(s)

EDR ID Number
EPA ID Number

MARINE POLLUTION CONTROL (Continued)

1023967858

Contact country: Not reported
Contact telephone: 734-578-1990
Contact email: JASONFERRALL@GMAIL.COM
EPA Region: 05
Classification: Non-Generator
Description: Handler: Non-Generators do not presently generate hazardous waste

Owner/Operator Summary:

Owner/operator name: DETROIT FIRE DEPARTMENT
Owner/operator address: Not reported
Not reported
Owner/operator country: Not reported
Owner/operator telephone: Not reported
Owner/operator email: Not reported
Owner/operator fax: Not reported
Owner/operator extension: Not reported
Legal status: Municipal
Owner/Operator Type: Owner
Owner/Op start date: 01/01/1970
Owner/Op end date: Not reported

Owner/operator name: DETROIT FIRE DEPARTMENT
Owner/operator address: Not reported
Not reported
Owner/operator country: Not reported
Owner/operator telephone: Not reported
Owner/operator email: Not reported
Owner/operator fax: Not reported
Owner/operator extension: Not reported
Legal status: Municipal
Owner/Operator Type: Operator
Owner/Op start date: 01/01/1970
Owner/Op end date: Not reported

Handler Activities Summary:

U.S. importer of hazardous waste: No
Mixed waste (haz. and radioactive): No
Recycler of hazardous waste: No
Transporter of hazardous waste: No
Treater, storer or disposer of HW: No
Underground injection activity: No
On-site burner exemption: No
Furnace exemption: No
Used oil fuel burner: No
Used oil processor: No
User oil refiner: No
Used oil fuel marketer to burner: No
Used oil Specification marketer: No
Used oil transfer facility: No
Used oil transporter: No

. Waste code: D001
. Waste name: IGNITABLE HAZARDOUS WASTES ARE THOSE WASTES WHICH HAVE A FLASHPOINT OF LESS THAN 140 DEGREES FAHRENHEIT AS DETERMINED BY A PENSKEY-MARTENS CLOSED CUP FLASH POINT TESTER. ANOTHER METHOD OF DETERMINING THE

Map ID
Direction
Distance
Elevation

MAP FINDINGS

Site

Database(s)

EDR ID Number
EPA ID Number

MARINE POLLUTION CONTROL (Continued)

1023967858

FLASH POINT OF A WASTE IS TO REVIEW THE MATERIAL SAFETY DATA SHEET, WHICH CAN BE OBTAINED FROM THE MANUFACTURER OR DISTRIBUTOR OF THE MATERIAL. LACQUER THINNER IS AN EXAMPLE OF A COMMONLY USED SOLVENT WHICH WOULD BE CONSIDERED AS IGNITABLE HAZARDOUS WASTE.

Violation Status: No violations found

DB488 **SUNOCO INC**
NE **8005 E JEFFERSON AVE**
1/8-1/4 **DETROIT, MI 48214**
0.192 mi.
1014 ft. **Site 2 of 2 in cluster DB**

Actual:
593 ft.

Focus Map:
2

MI LUST **1000331231**
MI UST **MID000806232**
MI INVENTORY
RCRA NonGen / NLR
FINDS
ECHO
MI Financial Assurance
MI WDS

LUST:
Facility ID: 00005944
Source: STATE OF MICHIGAN
Owner Name: Hanaa Enterprise LLC
Owner Address: 8005 E Jefferson
Owner City,St,Zip: Detroit, MI 48216
Owner Contact: Not reported
Owner Phone: (313) 822-6234
Country: USA
District: Southeast MI
Site Name: Sunoco - Jefferson Ultra Service
Latitude: 42.35171
Longitude: -82.99501
Date of Collection: 01/11/2001
Method of Collection: Address Matching-House Number
Accuracy: 100
Accuracy Value Unit: FEET
Horizontal Data: NAD83
Point Line Area: POINT
Desc Category: Plant Entrance (Freight)

Leak Number: C-0239-00
Release Date: 03/09/2000
Substance Released: Unknown
Release Status: Open
Release Closed Date: Not reported

Leak Number: C-0342-02
Release Date: 06/20/2002
Substance Released: Gasoline
Release Status: Open
Release Closed Date: Not reported

Leak Number: C-1283-01
Release Date: 10/02/2001
Substance Released: Used Oil
Release Status: Open
Release Closed Date: Not reported

Leak Number: C-1439-90
Release Date: 08/06/1990
Substance Released: Not reported
Release Status: Closed

Map ID
Direction
Distance
Elevation

MAP FINDINGS

Site

Database(s)

EDR ID Number
EPA ID Number

SUNOCO INC (Continued)

1000331231

Release Closed Date: 03/08/1999

UST:

Facility Type:	ACTIVE	
Facility ID:	00005944	
Owner Country:	Not reported	
Owner Name:	HANAA ENTERPRISE LLC	
Owner Address:	8005 E JEFFERSON	
Owner City:	DETROIT	
Owner State:	MI	
Owner Zip:	48216	
Owner Contact:	Not reported	
Owner Phone:	3138226234	
Contact:	Ibrahim Yazbek	
Contact Phone:	(313) 231-8593	
Date of Collection:	01/11/2001	
Accuracy:	100	
Horizontal Datum:	NAD83	
Accuracy Value Unit:	FEET	
Source:	STATE OF MICHIGAN	
Point Line Area:	POINT	
Desc Category:	Plant Entrance (Freight)	
Method of Collection:	Address Matching-House Number	
District:	Region 1 - SE Michigan District Office	
Tank ID:	7	
Capacity:	1000	
Tank Status:	Removed from Ground	
Substance:	Used Oil,	
Install Date:	07/01/1988	
Remove Date:	09/20/2001	
Tank Number:	UTK-047517-15	
Tank Details Compartments:		Not reported
Tank Details Number of Compartments:		Not reported
Tank Release Detection Automatic Tank Gauging:		Not reported
Tank Release Detection Groundwater Monitoring:		Not reported
Impressed Device:		Not reported
Tank Release Detection Inter Monitoring/Second Conatinment:		Not reported
Tank Release Detection Interstitial Monitoring Double Walled Tank/Piping:		Not reported
Tank Release Detection Inventory Control:		CHECKED
Tank Release Detection Manual (Static) Tank Gauging:		Not reported
Tank Release Detection Other:		Not reported
Tank Release Detection Other Comment:		Not reported
Tank Release Detection Tank Tightness Testing:		CHECKED
Tank Release Detection Vapor Monitoring:		Not reported
Piping Release Detection Automatic Line Leak Detectors:		Not reported
Piping Release Detection Ground Water Monitoring:		Not reported
Piping Release Detection Interstitial Monitoring Double Walled Piping:		Not reported
Piping Release Detection Interstitial Monitoring Second Containment:		Not reported
Piping Release Detection Line Tightness Testing:		Not reported
Piping Release Detection Other:		Not reported
Piping Release Detection Other Comment:		Not reported
Piping Release Detection Vapor Monitoring:		Not reported
Piping Material Bare Steel:		Not reported
Piping Material Cathodically Protected:		Not reported
Piping Material Copper:		Not reported
Piping Material Double Walled:		Not reported
Piping Material Enviroflex:		Not reported
Piping Material Fiberglass Reinforced Plastic:		CHECKED

Map ID
Direction
Distance
Elevation

MAP FINDINGS

Site

Database(s)

EDR ID Number
EPA ID Number

SUNOCO INC (Continued)

1000331231

Piping Material Flexible Piping:	Not reported
Piping Material Galvanized Steel:	Not reported
Piping Material Geo Flex:	Not reported
Piping Material Other:	Not reported
Piping Material Other Comment:	Not reported
Piping Material Unknown:	Not reported
Piping Type Gravity Fed:	Not reported
Piping Type Has Piping Been Repaired:	Not reported
Piping Type Not Marked on Form:	Not reported
Piping Type Pressure (Remote):	CHECKED
Piping Type Suction: No Valve at Tank	Not reported
Piping Type Suction: Valve at Tank	Not reported
Tank Material Asphalt Coated or Bare Steel:	Not reported
Tank Material Cathodically Protected Steel:	Not reported
Tank Material Composite (Steel With Fiberglass):	Not reported
Tank Material Concrete:	Not reported
Tank Material Double Walled:	Not reported
Tank Material Epoxy Coated Steel:	Not reported
Tank Material Excavation Liner:	Not reported
Tank Material Fiberglass Reinforced Plastic:	CHECKED
Tank Material Has Tank Been Repaired:	Not reported
Tank Material Lined Interior:	Not reported
Tank Material Other:	Not reported
Tank Material Description of Other Construction:	Not reported
Tank Material Polyethylene Tank Jacket:	Not reported
Tank Material Unknown:	Not reported

Latitude: 42.35171
Longitude: -82.99501

Facility Type:	ACTIVE
Facility ID:	00005944
Owner Country:	Not reported
Owner Name:	HANAA ENTERPRISE LLC
Owner Address:	8005 E JEFFERSON
Owner City:	DETROIT
Owner State:	MI
Owner Zip:	48216
Owner Contact:	Not reported
Owner Phone:	3138226234
Contact:	Ibrahim Yazbek
Contact Phone:	(313) 231-8593
Date of Collection:	01/11/2001
Accuracy:	100
Horizontal Datum:	NAD83
Accuracy Value Unit:	FEET
Source:	STATE OF MICHIGAN
Point Line Area:	POINT
Desc Category:	Plant Entrance (Freight)
Method of Collection:	Address Matching-House Number
District:	Region 1 - SE Michigan District Office
Tank ID:	6
Capacity:	6000
Tank Status:	Currently In Use
Substance:	Gasoline,
Install Date:	09/01/1985
Remove Date:	Not reported
Tank Number:	UTK-077002-15

Map ID
Direction
Distance
Elevation

MAP FINDINGS

Site

Database(s)

EDR ID Number
EPA ID Number

SUNOCO INC (Continued)

1000331231

Tank Details Compartments:	Not reported
Tank Details Number of Compartments:	Not reported
Tank Release Detection Automatic Tank Gauging:	Not reported
Tank Release Detection Groundwater Monitoring:	Not reported
Impressed Device:	Not reported
Tank Release Detection Inter Monitoring/Second Conainment:	Not reported
Tank Release Detection Interstitial Monitoring Double Walled Tank/Piping:	Not reported
Tank Release Detection Inventory Control:	CHECKED
Tank Release Detection Manual (Static) Tank Gauging:	Not reported
Tank Release Detection Other:	Not reported
Tank Release Detection Other Comment:	Not reported
Tank Release Detection Tank Tightness Testing:	CHECKED
Tank Release Detection Vapor Monitoring:	Not reported
Piping Release Detection Automatic Line Leak Detectors:	CHECKED
Piping Release Detection Ground Water Monitoring:	Not reported
Piping Release Detection Interstitial Monitoring Double Walled Piping:	Not reported
Piping Release Detection Interstitial Monitoring Second Containment:	Not reported
Piping Release Detection Line Tightness Testing:	CHECKED
Piping Release Detection Other:	Not reported
Piping Release Detection Other Comment:	Not reported
Piping Release Detection Vapor Monitoring:	Not reported
Piping Material Bare Steel:	Not reported
Piping Material Cathodically Protected:	Not reported
Piping Material Copper:	Not reported
Piping Material Double Walled:	Not reported
Piping Material Enviroflex:	Not reported
Piping Material Fiberglass Reinforced Plastic:	CHECKED
Piping Material Flexible Piping:	Not reported
Piping Material Galvanized Steel:	Not reported
Piping Material Geo Flex:	Not reported
Piping Material Other:	Not reported
Piping Material Other Comment:	Not reported
Piping Material Unknown:	Not reported
Piping Type Gravity Fed:	Not reported
Piping Type Has Piping Been Repaired:	Not reported
Piping Type Not Marked on Form:	Not reported
Piping Type Pressure (Remote):	CHECKED
Piping Type Suction: No Valve at Tank	Not reported
Piping Type Suction: Valve at Tank	Not reported
Tank Material Asphalt Coated or Bare Steel:	Not reported
Tank Material Cathodically Protected Steel:	Not reported
Tank Material Composite (Steel With Fiberglass):	Not reported
Tank Material Concrete:	Not reported
Tank Material Double Walled:	Not reported
Tank Material Epoxy Coated Steel:	Not reported
Tank Material Excavation Liner:	Not reported
Tank Material Fiberglass Reinforced Plastic:	CHECKED
Tank Material Has Tank Been Repaired:	Not reported
Tank Material Lined Interior:	Not reported
Tank Material Other:	Not reported
Tank Material Description of Other Construction:	Not reported
Tank Material Polyethylene Tank Jacket:	Not reported
Tank Material Unknown:	Not reported
Latitude:	42.35171
Longitude:	-82.99501
Facility Type:	ACTIVE

Map ID
Direction
Distance
Elevation

MAP FINDINGS

Site

Database(s)

EDR ID Number
EPA ID Number

SUNOCO INC (Continued)

1000331231

Facility ID:	00005944	
Owner Country:	Not reported	
Owner Name:	HANAA ENTERPRISE LLC	
Owner Address:	8005 E JEFFERSON	
Owner City:	DETROIT	
Owner State:	MI	
Owner Zip:	48216	
Owner Contact:	Not reported	
Owner Phone:	3138226234	
Contact:	Ibrahim Yazbek	
Contact Phone:	(313) 231-8593	
Date of Collection:	01/11/2001	
Accuracy:	100	
Horizontal Datum:	NAD83	
Accuracy Value Unit:	FEET	
Source:	STATE OF MICHIGAN	
Point Line Area:	POINT	
Desc Category:	Plant Entrance (Freight)	
Method of Collection:	Address Matching-House Number	
District:	Region 1 - SE Michigan District Office	
Tank ID:	5	
Capacity:	8000	
Tank Status:	Currently In Use	
Substance:	Gasoline,	
Install Date:	12/01/1982	
Remove Date:	Not reported	
Tank Number:	UTK-076997-15	
Tank Details Compartments:		Not reported
Tank Details Number of Compartments:		Not reported
Tank Release Detection Automatic Tank Gauging:		Not reported
Tank Release Detection Groundwater Monitoring:		Not reported
Impressed Device:		Not reported
Tank Release Detection Inter Monitoring/Second Conatinment:		Not reported
Tank Release Detection Interstitial Monitoring Double Walled Tank/Piping:		Not reported
Tank Release Detection Inventory Control:		CHECKED
Tank Release Detection Manual (Static) Tank Gauging:		Not reported
Tank Release Detection Other:		Not reported
Tank Release Detection Other Comment:		Not reported
Tank Release Detection Tank Tightness Testing:		CHECKED
Tank Release Detection Vapor Monitoring:		Not reported
Piping Release Detection Automatic Line Leak Detectors:		CHECKED
Piping Release Detection Ground Water Monitoring:		Not reported
Piping Release Detection Interstitial Monitoring Double Walled Piping:		Not reported
Piping Release Detection Interstitial Monitoring Second Containment:		Not reported
Piping Release Detection Line Tightness Testing:		CHECKED
Piping Release Detection Other:		Not reported
Piping Release Detection Other Comment:		Not reported
Piping Release Detection Vapor Monitoring:		Not reported
Piping Material Bare Steel:		Not reported
Piping Material Cathodically Protected:		Not reported
Piping Material Copper:		Not reported
Piping Material Double Walled:		Not reported
Piping Material Enviroflex:		Not reported
Piping Material Fiberglass Reinforced Plastic:		CHECKED
Piping Material Flexible Piping:		Not reported
Piping Material Galvanized Steel:		Not reported
Piping Material Geo Flex:		Not reported

Map ID
 Direction
 Distance
 Elevation

MAP FINDINGS

Site

Database(s)

EDR ID Number
 EPA ID Number

SUNOCO INC (Continued)

1000331231

Piping Material Other:	Not reported
Piping Material Other Comment:	Not reported
Piping Material Unknown:	Not reported
Piping Type Gravity Fed:	Not reported
Piping Type Has Piping Been Repaired:	Not reported
Piping Type Not Marked on Form:	Not reported
Piping Type Pressure (Remote):	CHECKED
Piping Type Suction: No Valve at Tank	Not reported
Piping Type Suction: Valve at Tank	Not reported
Tank Material Asphalt Coated or Bare Steel:	Not reported
Tank Material Cathodically Protected Steel:	Not reported
Tank Material Composite (Steel With Fiberglass):	Not reported
Tank Material Concrete:	Not reported
Tank Material Double Walled:	Not reported
Tank Material Epoxy Coated Steel:	Not reported
Tank Material Excavation Liner:	Not reported
Tank Material Fiberglass Reinforced Plastic:	CHECKED
Tank Material Has Tank Been Repaired:	Not reported
Tank Material Lined Interior:	Not reported
Tank Material Other:	Not reported
Tank Material Description of Other Construction:	Not reported
Tank Material Polyethylene Tank Jacket:	Not reported
Tank Material Unknown:	Not reported

Latitude: 42.35171
 Longitude: -82.99501

Facility Type:	ACTIVE
Facility ID:	00005944
Owner Country:	Not reported
Owner Name:	HANAA ENTERPRISE LLC
Owner Address:	8005 E JEFFERSON
Owner City:	DETROIT
Owner State:	MI
Owner Zip:	48216
Owner Contact:	Not reported
Owner Phone:	3138226234
Contact:	Ibrahim Yazbek
Contact Phone:	(313) 231-8593
Date of Collection:	01/11/2001
Accuracy:	100
Horizontal Datum:	NAD83
Accuracy Value Unit:	FEET
Source:	STATE OF MICHIGAN
Point Line Area:	POINT
Desc Category:	Plant Entrance (Freight)
Method of Collection:	Address Matching-House Number
District:	Region 1 - SE Michigan District Office
Tank ID:	4
Capacity:	8000
Tank Status:	Currently In Use
Substance:	Gasoline,
Install Date:	12/01/1982
Remove Date:	Not reported
Tank Number:	UTK-076993-15
Tank Details Compartments:	Not reported
Tank Details Number of Compartments:	Not reported
Tank Release Detection Automatic Tank Gauging:	CHECKED

Map ID
 Direction
 Distance
 Elevation

MAP FINDINGS

Site

Database(s)

EDR ID Number
 EPA ID Number

SUNOCO INC (Continued)

1000331231

Tank Release Detection Groundwater Monitoring:	Not reported
Impressed Device:	Not reported
Tank Release Detection Inter Monitoring/Second Conainment:	Not reported
Tank Release Detection Interstitial Monitoring Double Walled Tank/Piping:	Not reported
Tank Release Detection Inventory Control:	CHECKED
Tank Release Detection Manual (Static) Tank Gauging:	Not reported
Tank Release Detection Other:	Not reported
Tank Release Detection Other Comment:	Not reported
Tank Release Detection Tank Tightness Testing:	CHECKED
Tank Release Detection Vapor Monitoring:	Not reported
Piping Release Detection Automatic Line Leak Detectors:	CHECKED
Piping Release Detection Ground Water Monitoring:	Not reported
Piping Release Detection Interstitial Monitoring Double Walled Piping:	Not reported
Piping Release Detection Interstitial Monitoring Second Containment:	Not reported
Piping Release Detection Line Tightness Testing:	CHECKED
Piping Release Detection Other:	Not reported
Piping Release Detection Other Comment:	Not reported
Piping Release Detection Vapor Monitoring:	Not reported
Piping Material Bare Steel:	Not reported
Piping Material Cathodically Protected:	Not reported
Piping Material Copper:	Not reported
Piping Material Double Walled:	CHECKED
Piping Material Enviroflex:	Not reported
Piping Material Fiberglass Reinforced Plastic:	Not reported
Piping Material Flexible Piping:	CHECKED
Piping Material Galvanized Steel:	Not reported
Piping Material Geo Flex:	Not reported
Piping Material Other:	Not reported
Piping Material Other Comment:	Not reported
Piping Material Unknown:	Not reported
Piping Type Gravity Fed:	Not reported
Piping Type Has Piping Been Repaired:	Not reported
Piping Type Not Marked on Form:	Not reported
Piping Type Pressure (Remote):	CHECKED
Piping Type Suction: No Valve at Tank	Not reported
Piping Type Suction: Valve at Tank	Not reported
Tank Material Asphalt Coated or Bare Steel:	Not reported
Tank Material Cathodically Protected Steel:	Not reported
Tank Material Composite (Steel With Fiberglass):	Not reported
Tank Material Concrete:	Not reported
Tank Material Double Walled:	Not reported
Tank Material Epoxy Coated Steel:	Not reported
Tank Material Excavation Liner:	Not reported
Tank Material Fiberglass Reinforced Plastic:	CHECKED
Tank Material Has Tank Been Repaired:	Not reported
Tank Material Lined Interior:	Not reported
Tank Material Other:	Not reported
Tank Material Description of Other Construction:	Not reported
Tank Material Polyethylene Tank Jacket:	Not reported
Tank Material Unknown:	Not reported
Latitude:	42.35171
Longitude:	-82.99501
Facility Type:	ACTIVE
Facility ID:	00005944
Owner Country:	Not reported
Owner Name:	HANAA ENTERPRISE LLC

Map ID
Direction
Distance
Elevation

MAP FINDINGS

Site

Database(s)

EDR ID Number
EPA ID Number

SUNOCO INC (Continued)

1000331231

Owner Address:	8005 E JEFFERSON	
Owner City:	DETROIT	
Owner State:	MI	
Owner Zip:	48216	
Owner Contact:	Not reported	
Owner Phone:	3138226234	
Contact:	Ibrahim Yazbek	
Contact Phone:	(313) 231-8593	
Date of Collection:	01/11/2001	
Accuracy:	100	
Horizontal Datum:	NAD83	
Accuracy Value Unit:	FEET	
Source:	STATE OF MICHIGAN	
Point Line Area:	POINT	
Desc Category:	Plant Entrance (Freight)	
Method of Collection:	Address Matching-House Number	
District:	Region 1 - SE Michigan District Office	
Tank ID:	3	
Capacity:	8000	
Tank Status:	Currently In Use	
Substance:	Gasoline,	
Install Date:	12/01/1982	
Remove Date:	Not reported	
Tank Number:	UTK-076989-15	
Tank Details Compartments:		Not reported
Tank Details Number of Compartments:		Not reported
Tank Release Detection Automatic Tank Gauging:		CHECKED
Tank Release Detection Groundwater Monitoring:		Not reported
Impressed Device:		Not reported
Tank Release Detection Inter Monitoring/Second Conainment:		Not reported
Tank Release Detection Interstitial Monitoring Double Walled Tank/Piping:		Not reported
Tank Release Detection Inventory Control:		CHECKED
Tank Release Detection Manual (Static) Tank Gauging:		Not reported
Tank Release Detection Other:		Not reported
Tank Release Detection Other Comment:		Not reported
Tank Release Detection Tank Tightness Testing:		Not reported
Tank Release Detection Vapor Monitoring:		Not reported
Piping Release Detection Automatic Line Leak Detectors:		CHECKED
Piping Release Detection Ground Water Monitoring:		Not reported
Piping Release Detection Interstitial Monitoring Double Walled Piping:		Not reported
Piping Release Detection Interstitial Monitoring Second Containment:		Not reported
Piping Release Detection Line Tightness Testing:		Not reported
Piping Release Detection Other:		Not reported
Piping Release Detection Other Comment:		Not reported
Piping Release Detection Vapor Monitoring:		Not reported
Piping Material Bare Steel:		Not reported
Piping Material Cathodically Protected:		Not reported
Piping Material Copper:		Not reported
Piping Material Double Walled:		CHECKED
Piping Material Enviroflex:		Not reported
Piping Material Fiberglass Reinforced Plastic:		Not reported
Piping Material Flexible Piping:		CHECKED
Piping Material Galvanized Steel:		Not reported
Piping Material Geo Flex:		Not reported
Piping Material Other:		Not reported
Piping Material Other Comment:		Not reported
Piping Material Unknown:		Not reported

Map ID
 Direction
 Distance
 Elevation

MAP FINDINGS

Site

Database(s)

EDR ID Number
 EPA ID Number

SUNOCO INC (Continued)

1000331231

Piping Type Gravity Fed:	Not reported
Piping Type Has Piping Been Repaired:	Not reported
Piping Type Not Marked on Form:	Not reported
Piping Type Pressure (Remote):	CHECKED
Piping Type Suction: No Valve at Tank	Not reported
Piping Type Suction: Valve at Tank	Not reported
Tank Material Asphalt Coated or Bare Steel:	Not reported
Tank Material Cathodically Protected Steel:	Not reported
Tank Material Composite (Steel With Fiberglass):	Not reported
Tank Material Concrete:	Not reported
Tank Material Double Walled:	Not reported
Tank Material Epoxy Coated Steel:	Not reported
Tank Material Excavation Liner:	Not reported
Tank Material Fiberglass Reinforced Plastic:	CHECKED
Tank Material Has Tank Been Repaired:	Not reported
Tank Material Lined Interior:	Not reported
Tank Material Other:	Not reported
Tank Material Description of Other Construction:	Not reported
Tank Material Polyethylene Tank Jacket:	Not reported
Tank Material Unknown:	Not reported
Latitude:	42.35171
Longitude:	-82.99501
Facility Type:	ACTIVE
Facility ID:	00005944
Owner Country:	Not reported
Owner Name:	HANAA ENTERPRISE LLC
Owner Address:	8005 E JEFFERSON
Owner City:	DETROIT
Owner State:	MI
Owner Zip:	48216
Owner Contact:	Not reported
Owner Phone:	3138226234
Contact:	Ibrahim Yazbek
Contact Phone:	(313) 231-8593
Date of Collection:	01/11/2001
Accuracy:	100
Horizontal Datum:	NAD83
Accuracy Value Unit:	FEET
Source:	STATE OF MICHIGAN
Point Line Area:	POINT
Desc Category:	Plant Entrance (Freight)
Method of Collection:	Address Matching-House Number
District:	Region 1 - SE Michigan District Office
Tank ID:	2
Capacity:	6000
Tank Status:	Removed from Ground
Substance:	Gasoline,
Install Date:	05/06/1983
Remove Date:	07/01/1988
Tank Number:	UTK-004423-15
Tank Details Compartments:	Not reported
Tank Details Number of Compartments:	Not reported
Tank Release Detection Automatic Tank Gauging:	Not reported
Tank Release Detection Groundwater Monitoring:	Not reported
Impressed Device:	Not reported
Tank Release Detection Inter Monitoring/Second Conatinment:	Not reported

Map ID
Direction
Distance
Elevation

MAP FINDINGS

Site

Database(s)

EDR ID Number
EPA ID Number

SUNOCO INC (Continued)

1000331231

Tank Release Detection Interstitial Monitoring Double Walled Tank/Piping:	Not reported
Tank Release Detection Inventory Control:	Not reported
Tank Release Detection Manual (Static) Tank Gauging:	Not reported
Tank Release Detection Other:	Not reported
Tank Release Detection Other Comment:	Not reported
Tank Release Detection Tank Tightness Testing:	Not reported
Tank Release Detection Vapor Monitoring:	Not reported
Piping Release Detection Automatic Line Leak Detectors:	Not reported
Piping Release Detection Ground Water Monitoring:	Not reported
Piping Release Detection Interstitial Monitoring Double Walled Piping:	Not reported
Piping Release Detection Interstitial Monitoring Second Containment:	Not reported
Piping Release Detection Line Tightness Testing:	Not reported
Piping Release Detection Other:	Not reported
Piping Release Detection Other Comment:	Not reported
Piping Release Detection Vapor Monitoring:	Not reported
Piping Material Bare Steel:	Not reported
Piping Material Cathodically Protected:	Not reported
Piping Material Copper:	Not reported
Piping Material Double Walled:	Not reported
Piping Material Enviroflex:	Not reported
Piping Material Fiberglass Reinforced Plastic:	CHECKED
Piping Material Flexible Piping:	Not reported
Piping Material Galvanized Steel:	Not reported
Piping Material Geo Flex:	Not reported
Piping Material Other:	Not reported
Piping Material Other Comment:	Not reported
Piping Material Unknown:	Not reported
Piping Type Gravity Fed:	Not reported
Piping Type Has Piping Been Repaired:	Not reported
Piping Type Not Marked on Form:	Not reported
Piping Type Pressure (Remote):	Not reported
Piping Type Suction: No Valve at Tank	Not reported
Piping Type Suction: Valve at Tank	Not reported
Tank Material Asphalt Coated or Bare Steel:	Not reported
Tank Material Cathodically Protected Steel:	Not reported
Tank Material Composite (Steel With Fiberglass):	Not reported
Tank Material Concrete:	Not reported
Tank Material Double Walled:	Not reported
Tank Material Epoxy Coated Steel:	Not reported
Tank Material Excavation Liner:	Not reported
Tank Material Fiberglass Reinforced Plastic:	CHECKED
Tank Material Has Tank Been Repaired:	Not reported
Tank Material Lined Interior:	Not reported
Tank Material Other:	Not reported
Tank Material Description of Other Construction:	Not reported
Tank Material Polyethylene Tank Jacket:	Not reported
Tank Material Unknown:	Not reported
Latitude:	42.35171
Longitude:	-82.99501
Facility Type:	ACTIVE
Facility ID:	00005944
Owner Country:	Not reported
Owner Name:	HANAA ENTERPRISE LLC
Owner Address:	8005 E JEFFERSON
Owner City:	DETROIT
Owner State:	MI

Map ID
Direction
Distance
Elevation

MAP FINDINGS

Site

Database(s)

EDR ID Number
EPA ID Number

SUNOCO INC (Continued)

1000331231

Owner Zip:	48216	
Owner Contact:	Not reported	
Owner Phone:	3138226234	
Contact:	Ibrahim Yazbek	
Contact Phone:	(313) 231-8593	
Date of Collection:	01/11/2001	
Accuracy:	100	
Horizontal Datum:	NAD83	
Accuracy Value Unit:	FEET	
Source:	STATE OF MICHIGAN	
Point Line Area:	POINT	
Desc Category:	Plant Entrance (Freight)	
Method of Collection:	Address Matching-House Number	
District:	Region 1 - SE Michigan District Office	
Tank ID:	1	
Capacity:	1000	
Tank Status:	Removed from Ground	
Substance:	Other, SLOP OIL	
Install Date:	05/05/1970	
Remove Date:	07/01/1988	
Tank Number:	UTK-076983-15	
Tank Details Compartments:		Not reported
Tank Details Number of Compartments:		Not reported
Tank Release Detection Automatic Tank Gauging:		Not reported
Tank Release Detection Groundwater Monitoring:		Not reported
Impressed Device:		Not reported
Tank Release Detection Inter Monitoring/Second Conatiment:		Not reported
Tank Release Detection Interstitial Monitoring Double Walled Tank/Piping:		Not reported
Tank Release Detection Inventory Control:		Not reported
Tank Release Detection Manual (Static) Tank Gauging:		Not reported
Tank Release Detection Other:		Not reported
Tank Release Detection Other Comment:		Not reported
Tank Release Detection Tank Tightness Testing:		Not reported
Tank Release Detection Vapor Monitoring:		Not reported
Piping Release Detection Automatic Line Leak Detectors:		Not reported
Piping Release Detection Ground Water Monitoring:		Not reported
Piping Release Detection Interstitial Monitoring Double Walled Piping:		Not reported
Piping Release Detection Interstitial Monitoring Second Containment:		Not reported
Piping Release Detection Line Tightness Testing:		Not reported
Piping Release Detection Other:		Not reported
Piping Release Detection Other Comment:		Not reported
Piping Release Detection Vapor Monitoring:		Not reported
Piping Material Bare Steel:		CHECKED
Piping Material Cathodically Protected:		Not reported
Piping Material Copper:		Not reported
Piping Material Double Walled:		Not reported
Piping Material Enviroflex:		Not reported
Piping Material Fiberglass Reinforced Plastic:		Not reported
Piping Material Flexible Piping:		Not reported
Piping Material Galvanized Steel:		Not reported
Piping Material Geo Flex:		Not reported
Piping Material Other:		Not reported
Piping Material Other Comment:		Not reported
Piping Material Unknown:		Not reported
Piping Type Gravity Fed:		Not reported
Piping Type Has Piping Been Repaired:		Not reported
Piping Type Not Marked on Form:		Not reported

Map ID
Direction
Distance
Elevation

MAP FINDINGS

Site

Database(s)

EDR ID Number
EPA ID Number

SUNOCO INC (Continued)

1000331231

Piping Type Pressure (Remote):	Not reported
Piping Type Suction: No Valve at Tank	Not reported
Piping Type Suction: Valve at Tank	Not reported
Tank Material Asphalt Coated or Bare Steel:	CHECKED
Tank Material Cathodically Protected Steel:	Not reported
Tank Material Composite (Steel With Fiberglass):	Not reported
Tank Material Concrete:	Not reported
Tank Material Double Walled:	Not reported
Tank Material Epoxy Coated Steel:	Not reported
Tank Material Excavation Liner:	Not reported
Tank Material Fiberglass Reinforced Plastic:	Not reported
Tank Material Has Tank Been Repaired:	Not reported
Tank Material Lined Interior:	Not reported
Tank Material Other:	Not reported
Tank Material Description of Other Construction:	Not reported
Tank Material Polyethylene Tank Jacket:	Not reported
Tank Material Unknown:	Not reported
Latitude:	42.35171
Longitude:	-82.99501

INVENTORY:

Bea Number:	Not reported
Township:	Not reported
District:	Southeast MI
Data Source:	Part 213
Latitude:	42.35171
Longitude:	-82.99501

RCRA NonGen / NLR:

Date form received by agency:	01/22/2002
Facility name:	SUNOCO INC
Facility address:	8005 E JEFFERSON AVE DETROIT, MI 48214
EPA ID:	MID000806232
Contact:	GIL LOVELL
Contact address:	8005 E JEFFERSON AVE DETROIT, MI 48214
Contact country:	US
Contact telephone:	313-358-2540
Contact email:	Not reported
EPA Region:	05
Classification:	Non-Generator
Description:	Handler: Non-Generators do not presently generate hazardous waste

Owner/Operator Summary:

Owner/operator name:	SUNOCO SERVICE STATION
Owner/operator address:	Not reported
Owner/operator country:	Not reported
Owner/operator telephone:	Not reported
Owner/operator email:	Not reported
Owner/operator fax:	Not reported
Owner/operator extension:	Not reported
Legal status:	Private
Owner/Operator Type:	Owner
Owner/Op start date:	01/01/1970

Map ID
Direction
Distance
Elevation

MAP FINDINGS

Site

Database(s)

EDR ID Number
EPA ID Number

SUNOCO INC (Continued)

1000331231

Owner/Op end date: Not reported

Owner/operator name: SUNOCO SERVICE STATION
Owner/operator address: Not reported
Not reported
Owner/operator country: Not reported
Owner/operator telephone: Not reported
Owner/operator email: Not reported
Owner/operator fax: Not reported
Owner/operator extension: Not reported
Legal status: Private
Owner/Operator Type: Operator
Owner/Op start date: 01/01/1970
Owner/Op end date: Not reported

Handler Activities Summary:

U.S. importer of hazardous waste: No
Mixed waste (haz. and radioactive): No
Recycler of hazardous waste: No
Transporter of hazardous waste: No
Treater, storer or disposer of HW: No
Underground injection activity: No
On-site burner exemption: No
Furnace exemption: No
Used oil fuel burner: No
Used oil processor: No
User oil refiner: No
Used oil fuel marketer to burner: No
Used oil Specification marketer: No
Used oil transfer facility: No
Used oil transporter: No

. Waste code: D001
. Waste name: IGNITABLE HAZARDOUS WASTES ARE THOSE WASTES WHICH HAVE A FLASHPOINT OF LESS THAN 140 DEGREES FAHRENHEIT AS DETERMINED BY A PENSKEY-MARTENS CLOSED CUP FLASH POINT TESTER. ANOTHER METHOD OF DETERMINING THE FLASH POINT OF A WASTE IS TO REVIEW THE MATERIAL SAFETY DATA SHEET, WHICH CAN BE OBTAINED FROM THE MANUFACTURER OR DISTRIBUTOR OF THE MATERIAL. LACQUER THINNER IS AN EXAMPLE OF A COMMONLY USED SOLVENT WHICH WOULD BE CONSIDERED AS IGNITABLE HAZARDOUS WASTE.

Historical Generators:

Date form received by agency: 08/18/1980
Site name: SUNOCO INC
Classification: Conditionally Exempt Small Quantity Generator

. Waste code: D001
. Waste name: IGNITABLE HAZARDOUS WASTES ARE THOSE WASTES WHICH HAVE A FLASHPOINT OF LESS THAN 140 DEGREES FAHRENHEIT AS DETERMINED BY A PENSKEY-MARTENS CLOSED CUP FLASH POINT TESTER. ANOTHER METHOD OF DETERMINING THE FLASH POINT OF A WASTE IS TO REVIEW THE MATERIAL SAFETY DATA SHEET, WHICH CAN BE OBTAINED FROM THE MANUFACTURER OR DISTRIBUTOR OF THE MATERIAL. LACQUER THINNER IS AN EXAMPLE OF A COMMONLY USED SOLVENT WHICH WOULD BE CONSIDERED AS IGNITABLE HAZARDOUS WASTE.

Violation Status: No violations found

Map ID
Direction
Distance
Elevation

MAP FINDINGS

Site

Database(s)

EDR ID Number
EPA ID Number

SUNOCO INC (Continued)

1000331231

FINDS:

Registry ID: 110003577264

Environmental Interest/Information System

RCRAInfo is a national information system that supports the Resource Conservation and Recovery Act (RCRA) program through the tracking of events and activities related to facilities that generate, transport, and treat, store, or dispose of hazardous waste. RCRAInfo allows RCRA program staff to track the notification, permit, compliance, and corrective action activities required under RCRA.

[Click this hyperlink](#) while viewing on your computer to access additional FINDS: detail in the EDR Site Report.

ECHO:

Envid: 1000331231
Registry ID: 110003577264
DFR URL: <http://echo.epa.gov/detailed-facility-report?fid=110003577264>

FINANCIAL ASSURANCE 3:

envid: 1000331231
Facility ID: 5944
Exempt: No
Expiration Date: 09/18/2012
Bond Rating Tests: Not reported
Commerical Insurance: CHECKED
Guarantee: Not reported
Letter of Credit: Not reported
Risk Retention Group: Not reported
Self Insurance: Not reported
State Funds: Not reported
Surety Bond: Not reported
Trust Funds: Not reported

WDS:

Site Id: MIK128862276
WMD Id: 497005
Site Specific Name: MARINE POLLUTION CONTROL
Mailing Address: 30829 PARKWOOD
Mailing City/State/Zip: 48186
Mailing County: WAYNE

Site Id: MID000806232
WMD Id: 392802
Site Specific Name: SUNOCO SERVICE STATION
Mailing Address: 8005 E JEFFERSON AVE
Mailing City/State/Zip: 48214
Mailing County: WAYNE

Map ID
Direction
Distance
Elevation

MAP FINDINGS

Site

Database(s)

EDR ID Number
EPA ID Number

DC489 **CITY OF DETROIT**
SSE **1303-1315 EAST ATWATER STREET**
1/8-1/4 **DETROIT, MI 48226**
0.195 mi.
1028 ft. **Site 1 of 3 in cluster DC**

MI BEA **S108414475**
N/A

Actual: **BEA:**
580 ft. Secondary Address: Not reported
Focus Map: **BEA Number:** 3391
5 **District:** Southeast MI
 Date Received: 12/21/2006
 Submitter Name: Department of Environmental Affairs
 Petition Determination: No Request
 Petition Disclosure: 0
 Category: No Hazardous Substance(s)
 Determination 20107A: No Request
 Reviewer: williakt
 Division Assigned: Environmental Response Division

490 **DUCHARME PLACE DEVELOPMENT**
NNW **1544-1556 EAST LAFAYETTE AVENUE**
1/8-1/4 **DETROIT, MI 48027**
0.195 mi.
1032 ft.

MI INVENTORY **S117440362**
N/A

Actual: **INVENTORY:**
597 ft. **Bea Number:** Not reported
Focus Map: **Township:** Detroit
5 **District:** Southeast MI
 Data Source: Part 201
 Latitude: 42.33792
 Longitude: -83.03141

CY491 **BCBS PARKING STRUCTURE**
NNW **600 E LAFAYETTE**
1/8-1/4 **DETROIT, MI 48226**
0.201 mi.
1062 ft. **Site 3 of 3 in cluster CY**

MI AST **A100318352**
N/A

Actual: **AST:**
597 ft. **Facility ID:** 91084771
Focus Map: **Facility Phone:** (313) 410-0953
5 **Owner Name:** BCBS PARKING STRUCTURE
 Owner Address: 600 E LAFAYETTE BLVD MC 1209
 Owner City,St,Zip: DETROIT, MI 48226
 Owner County: Not reported
 Owner Contact: Nicole Kosciolk
 Owner Telephone: 3132257001
 District: 1
 Contact: Orville Ridsby
 List Status: Not reported
 Date of Collection: Not reported
 Accuracy: Not reported
 Source: Not reported
 Point Line Area: Not reported
 Description Category: Not reported
 Method of Collection: Not reported
 Horizontal Datum: Not reported

Map ID
Direction
Distance
Elevation

MAP FINDINGS

Site

Database(s)

EDR ID Number
EPA ID Number

BCBS PARKING STRUCTURE (Continued)

A100318352

Latitude: Not reported
Longitude: Not reported

Tank Id: ATK-123618-15
Tank Status: Currently In Use
Capacity (in gallons): 2000
Installation Date: 09/13/2006
Substance Stored: Diesel
Removed/Closed Date: Not reported

DC492 CITY OF DETROIT
SSE 1303-1315 EAST ATWATER STREET
1/8-1/4 WAYNE (County), MI 48226
0.202 mi.
1068 ft. Site 2 of 3 in cluster DC

MI INVENTORY S114033360
N/A

Actual: 580 ft. INVENTORY:
Bea Number: 200603391LV
Focus Map: 5 Township: Detroit
District: Southeast MI
Data Source: BEA
Latitude: Not reported
Longitude: Not reported

DD493 A T WAGNER CO
SSE 2720 WIGHT AND 2733 GUOIN
1/8-1/4 DETROIT, MI
0.203 mi.
1073 ft. Site 1 of 4 in cluster DD

MI BEA S110300792
N/A

Actual: 582 ft. BEA:
Secondary Address: Not reported
Focus Map: 5 BEA Number: 19
District: Detroit
Date Received: 10/01/1999
Submitter Name: DETROIT RIVERTOWN DEVELOPMENT CO. LLC
Petition Determination: Affirmed
Petition Disclosure: 1
Category: No Hazardous Substance(s)
Determination 20107A: Pending
Reviewer: temppm
Division Assigned: Environmental Response Division

DD494 BLUTO INC
SSE 2720 WIGHT ST
1/8-1/4 DETROIT, MI 48207
0.203 mi.
1073 ft. Site 2 of 4 in cluster DD

RCRA NonGen / NLR 1000313075
FINDS MID005382577
ECHO

Actual: 582 ft. RCRA NonGen / NLR:
Date form received by agency: 08/23/1999
Focus Map: 5 Facility name: BLUTO INC
Facility address: 2720 WIGHT ST
DETROIT, MI 48207
EPA ID: MID005382577

Map ID
Direction
Distance
Elevation

MAP FINDINGS

Site

Database(s)

EDR ID Number
EPA ID Number

BLUTO INC (Continued)

1000313075

Mailing address: 201 W BIG BEAVER RD
TROY, MI 48084
Contact: JOHN KEMP
Contact address: 2720 WIGHT ST
DETROIT, MI 48207
Contact country: US
Contact telephone: 800-800-8098
Contact email: Not reported
EPA Region: 05
Classification: Non-Generator
Description: Handler: Non-Generators do not presently generate hazardous waste

Owner/Operator Summary:

Owner/operator name: NO ACTIVE O/OP AS NOT GENERATING WASTE
Owner/operator address: Not reported
Not reported
Owner/operator country: Not reported
Owner/operator telephone: Not reported
Owner/operator email: Not reported
Owner/operator fax: Not reported
Owner/operator extension: Not reported
Legal status: Private
Owner/Operator Type: Owner
Owner/Op start date: 08/24/1999
Owner/Op end date: Not reported

Owner/operator name: NO ACTIVE O/OP AS NOT GENERATING WASTE
Owner/operator address: Not reported
Not reported
Owner/operator country: Not reported
Owner/operator telephone: Not reported
Owner/operator email: Not reported
Owner/operator fax: Not reported
Owner/operator extension: Not reported
Legal status: Private
Owner/Operator Type: Operator
Owner/Op start date: 08/24/1999
Owner/Op end date: Not reported

Handler Activities Summary:

U.S. importer of hazardous waste: No
Mixed waste (haz. and radioactive): No
Recycler of hazardous waste: No
Transporter of hazardous waste: No
Treater, storer or disposer of HW: No
Underground injection activity: No
On-site burner exemption: No
Furnace exemption: No
Used oil fuel burner: No
Used oil processor: No
User oil refiner: No
Used oil fuel marketer to burner: No
Used oil Specification marketer: No
Used oil transfer facility: No
Used oil transporter: No

Map ID
Direction
Distance
Elevation

MAP FINDINGS

Site

Database(s)

EDR ID Number
EPA ID Number

BLUTO INC (Continued)

1000313075

. Waste code: D001
. Waste name: IGNITABLE HAZARDOUS WASTES ARE THOSE WASTES WHICH HAVE A FLASHPOINT OF LESS THAN 140 DEGREES FAHRENHEIT AS DETERMINED BY A PENSKEY-MARTENS CLOSED CUP FLASH POINT TESTER. ANOTHER METHOD OF DETERMINING THE FLASH POINT OF A WASTE IS TO REVIEW THE MATERIAL SAFETY DATA SHEET, WHICH CAN BE OBTAINED FROM THE MANUFACTURER OR DISTRIBUTOR OF THE MATERIAL. LACQUER THINNER IS AN EXAMPLE OF A COMMONLY USED SOLVENT WHICH WOULD BE CONSIDERED AS IGNITABLE HAZARDOUS WASTE.

Historical Generators:

Date form received by agency: 12/05/1980
Site name: BLUTO INC
Classification: Small Quantity Generator

. Waste code: D001
. Waste name: IGNITABLE HAZARDOUS WASTES ARE THOSE WASTES WHICH HAVE A FLASHPOINT OF LESS THAN 140 DEGREES FAHRENHEIT AS DETERMINED BY A PENSKEY-MARTENS CLOSED CUP FLASH POINT TESTER. ANOTHER METHOD OF DETERMINING THE FLASH POINT OF A WASTE IS TO REVIEW THE MATERIAL SAFETY DATA SHEET, WHICH CAN BE OBTAINED FROM THE MANUFACTURER OR DISTRIBUTOR OF THE MATERIAL. LACQUER THINNER IS AN EXAMPLE OF A COMMONLY USED SOLVENT WHICH WOULD BE CONSIDERED AS IGNITABLE HAZARDOUS WASTE.

Violation Status: No violations found

FINDS:

Registry ID: 110003581712

Environmental Interest/Information System

RCRAInfo is a national information system that supports the Resource Conservation and Recovery Act (RCRA) program through the tracking of events and activities related to facilities that generate, transport, and treat, store, or dispose of hazardous waste. RCRAInfo allows RCRA program staff to track the notification, permit, compliance, and corrective action activities required under RCRA.

[Click this hyperlink](#) while viewing on your computer to access additional FINDS: detail in the EDR Site Report.

ECHO:

Envid: 1000313075
Registry ID: 110003581712
DFR URL: <http://echo.epa.gov/detailed-facility-report?fid=110003581712>

DD495
SSE
1/8-1/4
0.203 mi.
1073 ft.

BLUTO INC
2720 WIGHT ST
DETROIT, MI 48207
Site 3 of 4 in cluster DD

MI INVENTORY **S105144850**
MI PART 201 **N/A**
MI BEA
MI WDS

Actual:
582 ft.
Focus Map:
5

INVENTORY:
Bea Number: 200402292LV
Township: Detroit
District: Southeast MI
Data Source: BEA

Map ID
Direction
Distance
Elevation

MAP FINDINGS

Site

Database(s)

EDR ID Number
EPA ID Number

BLUTO INC (Continued)

S105144850

Latitude: Not reported
Longitude: Not reported

Bea Number: Not reported
Township: Detroit
District: Southeast MI
Data Source: Part 201
Latitude: 42.33667
Longitude: -83.02008

PART 201:

Facility ID: 82001588
Facility Status: Inactive - no actions taken to address contamination
Source: Industrial Organic Chemicals
SAM Score: 28
SAM Score Date: 08/17/2004
Township: 2S
Range: 12E
Section: 10
Quarter: SW
Quarter/Quarter: NE
Pollutants: Pb; PCE; TCE; VC

BEA:

Secondary Address: Not reported
BEA Number: 176
District: Southeast MI
Date Received: 09/12/1996
Submitter Name: JOHN B. KEMP/OWNER
Petition Determination: Affirmed
Petition Disclosure: 1
Category: No Hazardous Substance(s)
Determination 20107A: Pending
Reviewer: russelje
Division Assigned: Environmental Response Division

Secondary Address: Not reported
BEA Number: 177
District: Southeast MI
Date Received: 09/12/1996
Submitter Name: JOHN B. KEMP/OPERATOR
Petition Determination: Affirmed
Petition Disclosure: 1
Category: No Hazardous Substance(s)
Determination 20107A: Pending
Reviewer: russelje
Division Assigned: Environmental Response Division

WDS:

Site Id: MID005382577
WMD Id: 393669
Site Specific Name: BLUTO INC
Mailing Address: 201 W BIG BEAVER RD
Mailing City/State/Zip: 48084
Mailing County: OAKLAND

Map ID
 Direction
 Distance
 Elevation

MAP FINDINGS

Site

Database(s)

EDR ID Number
 EPA ID Number

DE496 **@WATER LOFTS LLC**
SSE **1461-1471 EAST ATWATER STREET**
1/8-1/4 **DETROIT, MI 48207**
0.204 mi.
1076 ft. **Site 1 of 4 in cluster DE**

MI BEA **S108414454**
N/A

Actual: **BEA:**
580 ft. Secondary Address: Not reported
Focus Map: BEA Number: 3441
5 District: Southeast MI
 Date Received: 02/06/2007
 Submitter Name: @water Lofts LLC
 Petition Determination: No Request
 Petition Disclosure: 0
 Category: No Hazardous Substance(s)
 Determination 20107A: No Request
 Reviewer: thorntop
 Division Assigned: Environmental Response Division

DE497 **ATWATER LOFTS, LLC**
SSE **1461-1471 EAST ATWATER STREET**
1/8-1/4 **DETROIT, MI 48207**
0.204 mi.
1076 ft. **Site 2 of 4 in cluster DE**

MI AUL **S120847565**
N/A

Actual: **AUL:**
580 ft. Status: Recorded
Focus Map: Site Name: Atwater Lofts, LLC
5 Property: On-Site
 Land Use Restriction Type: RC
 Program Type: Part 201
 Program Support Assigned User: Nicholas Ekel
 Program Support Assigned Date: 07/25/2017
 Legal Description Of Property: Site Address
 Based On The Deq Ref #: 11120191001
 MDEQ Reference Number: RC-RRD-201-91-001
 Property Or Description Restricted Area: Not reported
 Lead Division: RRD
 File Name Of Hyperlinked Legal Doc: U:\\KERMIT\\11120191001.PDF
 Mapped Polygons Area In Acres: 1.1454
 Mapped Polygons Area In Square Miles: 0.0017
 Date Data Entry Started: 10/20/2017
 Date Data Entry Finished: 10/20/2017
 Individual Or Staff Assoc With The Mapping: Nicholas Ekel
 Program Used To Map Restricted Features: ArcGIS 10.3
 Date Legal Paperwork Stamped/Filed/Register Of Deeds: 07/29/1991
 Commercial I Land Use Restriction: 0
 Commercial Ii Land Use Restriction: 0
 Commercial Iii Land Use Restriction: 0
 Commercial Iv Land Use Restriction: 0
 Industrial Land Use Restriction: 0
 Residential Land Use Restriction: 0
 Recreational Land Use Restriction: 0
 Multiple Land-Use Restrictions: 0
 Site Specific Restrictions: 1
 Groundwater Consumption Restrictions: 0
 Groundwater Contact Restrictions: 0
 Special Well Construction Requirements: 0
 Special Building Restrictions: 0
 Excavation And Soil Movement Restrictions: 1

Map ID
 Direction
 Distance
 Elevation

MAP FINDINGS

Site

Database(s)

EDR ID Number
 EPA ID Number

ATWATER LOFTS, LLC (Continued)

S120847565

Soil Movement Requirements: 1
 There Is A Restriction On All Construction: 0
 Monitoring Well Protected, No Tampering Or Removal: 0
 There Is An Exposure Barrier In Place: 1
 There Is A Health And Safety Plan: 0
 There Is A Permanent Marker On The Site: 0
 Comment: 20170725 - Restriction was discovered scanning an historical BEA from SEMI - Nick Ekel

Map Comments: 20170725 - LRUR is NOT mapped in KERMIT - Nick Ekel 20171020 - LRUR is mapped in KERMIT - Nick Ekel

Status: Recorded
 Site Name: Atwater Lofts, LLC
 Property: On-Site
 Land Use Restriction Type: RC
 Program Type: Part 201
 Program Support Assigned User: Nicholas Ekel
 Program Support Assigned Date: 07/25/2017
 Legal Description Of Property: Site Address
 Based On The Deq Ref #: 11120191002
 MDEQ Reference Number: RC-RRD-201-91-002
 Property Or Description Restricted Area: Not reported
 Lead Division: RRD
 File Name Of Hyperlinked Legal Doc: U:\KERMIT\11120191002.PDF
 Mapped Polygons Area In Acres: 3.466
 Mapped Polygons Area In Square Miles: 0.0054
 Date Data Entry Started: 10/20/2017
 Date Data Entry Finished: 10/20/2017
 Individual Or Staff Assoc With The Mapping: Nicholas Ekel
 Program Used To Map Restricted Features: ArcGIS 10.3
 Date Legal Paperwork Stamped/Filed/Register Of Deeds: 07/29/1991
 Commercial I Land Use Restriction: 0
 Commercial Ii Land Use Restriction: 0
 Commercial Iii Land Use Restriction: 0
 Commercial Iv Land Use Restriction: 0
 Industrial Land Use Restriction: 0
 Residential Land Use Restriction: 0
 Recreational Land Use Restriction: 0
 Multiple Land-Use Restrictions: 0
 Site Specific Restrictions: 1
 Groundwater Consumption Restrictions: 0
 Groundwater Contact Restrictions: 0
 Special Well Construction Requirements: 0
 Special Building Restrictions: 0
 Excavation And Soil Movement Restrictions: 1
 Soil Movement Requirements: 1
 There Is A Restriction On All Construction: 0
 Monitoring Well Protected, No Tampering Or Removal: 0
 There Is An Exposure Barrier In Place: 1
 There Is A Health And Safety Plan: 0
 There Is A Permanent Marker On The Site: 0
 Comment: 20170725 - Restriction was discovered during scanning of SEMI historical BEA - Nick Ekel

Map Comments: 20170725 - LRUR is NOT mapped in KERMIT - Nick Ekel 20171020 - LRUR is mapped in KERMIT - Nick Ekel

Status: Recorded

Map ID
 Direction
 Distance
 Elevation

MAP FINDINGS

Site

Database(s)

EDR ID Number
 EPA ID Number

ATWATER LOFTS, LLC (Continued)

S120847565

Site Name:	Atwater Lofts, LLC
Property:	On-Site
Land Use Restriction Type:	RC
Program Type:	Part 201
Program Support Assigned User:	Nicholas Ekel
Program Support Assigned Date:	07/25/2017
Legal Description Of Property:	Site Address
Based On The Deq Ref #:	11120191004
MDEQ Reference Number:	RC-RRD-201-91-004
Property Or Description Restricted Area:	Not reported
Lead Division:	RRD
File Name Of Hyperlinked Legal Doc:	U:\KERMIT\11120191004.PDF
Mapped Polygons Area In Acres:	3.9191
Mapped Polygons Area In Square Miles:	0.0061
Date Data Entry Started:	10/20/2017
Date Data Entry Finished:	10/20/2017
Individual Or Staff Assoc With The Mapping:	Nicholas Ekel
Program Used To Map Restricted Features:	ArcGIS 10.3
Date Legal Paperwork Stamped/Filed/Register Of Deeds:	07/29/1991
Commercial I Land Use Restriction:	0
Commercial Ii Land Use Restriction:	0
Commercial Iii Land Use Restriction:	0
Commercial Iv Land Use Restriction:	0
Industrial Land Use Restriction:	0
Residential Land Use Restriction:	0
Recreational Land Use Restriction:	0
Multiple Land-Use Restrictions:	0
Site Specific Restrictions:	1
Groundwater Consumption Restrictions:	0
Groundwater Contact Restrictions:	0
Special Well Construction Requirements:	0
Special Building Restrictions:	0
Excavation And Soil Movement Restrictions:	1
Soil Movement Requirements:	1
There Is A Restriction On All Construction:	0
Monitoring Well Protected, No Tampering Or Removal:	0
There Is An Exposure Barrier In Place:	1
There Is A Health And Safety Plan:	0
There Is A Permanent Marker On The Site:	0
Comment:	20170725 - Restriction was discovered while scanning SEMI historical BEA - Nick Ekel
Map Comments:	20170725 - LRUR is NOT mapped in KERMIT - Nick Ekel 20171020 - LRUR is mapped in KERMIT - Nick Ekel

DE498
SSE
 1/8-1/4
 0.204 mi.
 1076 ft.

ATWATER LOFTS, LLC
1461-1471 EAST ATWATER
DETROIT, MI 48207
 Site 3 of 4 in cluster DE

MI AUL S120847566
N/A

Actual:
580 ft.
Focus Map:
5

AUL:
 Status: Recorded
 Site Name: Atwater Lofts, LLC
 Property: On-Site
 Land Use Restriction Type: RC
 Program Type: Part 201
 Program Support Assigned User: Nicholas Ekel
 Program Support Assigned Date: 07/25/2017

Map ID
 Direction
 Distance
 Elevation

MAP FINDINGS

Site

Database(s)

EDR ID Number
 EPA ID Number

ATWATER LOFTS, LLC (Continued)

S120847566

Legal Description Of Property:	Site Address
Based On The Deq Ref #:	11120191003
MDEQ Reference Number:	RC-RRD-201-91-003
Property Or Description Restricted Area:	Not reported
Lead Division:	RRD
File Name Of Hyperlinked Legal Doc:	U:\KERMIT\11120191003.PDF
Mapped Polygons Area In Acres:	2.8571
Mapped Polygons Area In Square Miles:	0.0044
Date Data Entry Started:	10/20/2017
Date Data Entry Finished:	10/20/2017
Individual Or Staff Assoc With The Mapping:	Nicholas Ekel
Program Used To Map Restricted Features:	ArcGIS 10.3
Date Legal Paperwork Stamped/Filed/Register Of Deeds:	07/29/1991
Commercial I Land Use Restriction:	0
Commercial Ii Land Use Restriction:	0
Commercial Iii Land Use Restriction:	0
Commercial Iv Land Use Restriction:	0
Industrial Land Use Restriction:	0
Residential Land Use Restriction:	0
Recreational Land Use Restriction:	0
Multiple Land-Use Restrictions:	0
Site Specific Restrictions:	1
Groundwater Consumption Restrictions:	0
Groundwater Contact Restrictions:	0
Special Well Construction Requirements:	0
Special Building Restrictions:	0
Excavation And Soil Movement Restrictions:	1
Soil Movement Requirements:	1
There Is A Restriction On All Construction:	0
Monitoring Well Protected, No Tampering Or Removal:	0
There Is An Exposure Barrier In Place:	1
There Is A Health And Safety Plan:	0
There Is A Permanent Marker On The Site:	0
Comment:	20170725 - Restriction was discovered while scanning SEMI historical BEA - Nick Ekel
Map Comments:	20170725 - LRUR is NOT mapped in KERMIT - Nick Ekel 20171020 - LRUR is mapped in KERMIT - Nick Ekel

DE499 @WATER LOFTS LLC
SSE 1461-1471 EAST ATWATER STREET
1/8-1/4 WAYNE (County), MI 48207
0.204 mi.
1076 ft. Site 4 of 4 in cluster DE

MI INVENTORY S114032307
N/A

Actual: INVENTORY:
580 ft. Bea Number: 200703441LV
Focus Map: Township: Detroit
5 District: Southeast MI
 Data Source: BEA
 Latitude: 42.33219
 Longitude: -83.03006

Map ID
Direction
Distance
Elevation

MAP FINDINGS

Site

Database(s)

EDR ID Number
EPA ID Number

CV500
NW
1/8-1/4
0.205 mi.
1084 ft.

MICHIGAN METRO TIMES INC
743 BEAUBIEN ST
DETROIT, MI 48226

RCRA NonGen / NLR
FINDS
ECHO

1000828464
MID985655356

Site 4 of 4 in cluster CV

Actual:
599 ft.

RCRA NonGen / NLR:

Date form received by agency: 12/31/2001

Focus Map:
5

Facility name: MICHIGAN METRO TIMES INC

Facility address: 743 BEAUBIEN ST
DETROIT, MI 48226

EPA ID: MID985655356

Contact: ADELA GARCIA

Contact address: 743 BEAUBIEN ST
DETROIT, MI 48226

Contact country: US

Contact telephone: 313-961-4060

Contact email: Not reported

EPA Region: 05

Classification: Non-Generator

Description: Handler: Non-Generators do not presently generate hazardous waste

Owner/Operator Summary:

Owner/operator name: METRO TIMES INC

Owner/operator address: Not reported
Not reported

Owner/operator country: Not reported

Owner/operator telephone: Not reported

Owner/operator email: Not reported

Owner/operator fax: Not reported

Owner/operator extension: Not reported

Legal status: Private

Owner/Operator Type: Operator

Owner/Op start date: 01/01/1970

Owner/Op end date: Not reported

Owner/operator name: METRO TIMES INC

Owner/operator address: Not reported
Not reported

Owner/operator country: Not reported

Owner/operator telephone: Not reported

Owner/operator email: Not reported

Owner/operator fax: Not reported

Owner/operator extension: Not reported

Legal status: Private

Owner/Operator Type: Owner

Owner/Op start date: 01/01/1970

Owner/Op end date: Not reported

Handler Activities Summary:

U.S. importer of hazardous waste: No

Mixed waste (haz. and radioactive): No

Recycler of hazardous waste: No

Transporter of hazardous waste: No

Treater, storer or disposer of HW: No

Underground injection activity: No

On-site burner exemption: No

Furnace exemption: No

Map ID
Direction
Distance
Elevation

MAP FINDINGS

Site

Database(s)

EDR ID Number
EPA ID Number

MICHIGAN METRO TIMES INC (Continued)

1000828464

Used oil fuel burner: No
Used oil processor: No
User oil refiner: No
Used oil fuel marketer to burner: No
Used oil Specification marketer: No
Used oil transfer facility: No
Used oil transporter: No

. Waste code: D001
. Waste name: IGNITABLE HAZARDOUS WASTES ARE THOSE WASTES WHICH HAVE A FLASHPOINT OF LESS THAN 140 DEGREES FAHRENHEIT AS DETERMINED BY A PENSKEY-MARTENS CLOSED CUP FLASH POINT TESTER. ANOTHER METHOD OF DETERMINING THE FLASH POINT OF A WASTE IS TO REVIEW THE MATERIAL SAFETY DATA SHEET, WHICH CAN BE OBTAINED FROM THE MANUFACTURER OR DISTRIBUTOR OF THE MATERIAL. LACQUER THINNER IS AN EXAMPLE OF A COMMONLY USED SOLVENT WHICH WOULD BE CONSIDERED AS IGNITABLE HAZARDOUS WASTE.

Historical Generators:

Date form received by agency: 12/28/1992
Site name: MICHIGAN METRO TIMES INC
Classification: Small Quantity Generator

. Waste code: D001
. Waste name: IGNITABLE HAZARDOUS WASTES ARE THOSE WASTES WHICH HAVE A FLASHPOINT OF LESS THAN 140 DEGREES FAHRENHEIT AS DETERMINED BY A PENSKEY-MARTENS CLOSED CUP FLASH POINT TESTER. ANOTHER METHOD OF DETERMINING THE FLASH POINT OF A WASTE IS TO REVIEW THE MATERIAL SAFETY DATA SHEET, WHICH CAN BE OBTAINED FROM THE MANUFACTURER OR DISTRIBUTOR OF THE MATERIAL. LACQUER THINNER IS AN EXAMPLE OF A COMMONLY USED SOLVENT WHICH WOULD BE CONSIDERED AS IGNITABLE HAZARDOUS WASTE.

Violation Status: No violations found

FINDS:

Registry ID: 110003677931

Environmental Interest/Information System

RCRAInfo is a national information system that supports the Resource Conservation and Recovery Act (RCRA) program through the tracking of events and activities related to facilities that generate, transport, and treat, store, or dispose of hazardous waste. RCRAInfo allows RCRA program staff to track the notification, permit, compliance, and corrective action activities required under RCRA.

[Click this hyperlink](#) while viewing on your computer to access additional FINDS: detail in the EDR Site Report.

ECHO:

Envid: 1000828464
Registry ID: 110003677931
DFR URL: <http://echo.epa.gov/detailed-facility-report?fid=110003677931>

Map ID
 Direction
 Distance
 Elevation

MAP FINDINGS

Site

Database(s) EDR ID Number
 EPA ID Number

CZ501 **PARKVIEW SQUIRE**
NNW **2901 E LAFAYETTE ST**
1/8-1/4 **DETROIT, MI 48207**
0.206 mi.
1088 ft. **Site 4 of 4 in cluster CZ**

MI UST **U004191114**
N/A

Actual:
599 ft.

UST:

Focus Map:
5

Facility Type:	CLOSED	
Facility ID:	00042375	
Owner Country:	Not reported	
Owner Name:	PARKVIEW 2011 LDHA LLC	
Owner Address:	20250 HARPER AVE	
Owner City:	DETROIT	
Owner State:	MI	
Owner Zip:	48226	
Owner Contact:	Not reported	
Owner Phone:	Not reported	
Contact:	Tom Krueger	
Contact Phone:	(313) 881-8150	
Date of Collection:	Not reported	
Accuracy:	Not reported	
Horizontal Datum:	Not reported	
Accuracy Value Unit:	Not reported	
Source:	Not reported	
Point Line Area:	Not reported	
Desc Category:	Not reported	
Method of Collection:	Not reported	
District:	Region 1 - SE Michigan District Office	
Tank ID:	1	
Capacity:	500	
Tank Status:	Removed from Ground	
Substance:	,	
Install Date:	Not reported	
Remove Date:	06/11/2012	
Tank Number:	UTK-138394-15	
Tank Details Compartments:		Not reported
Tank Details Number of Compartments:		Not reported
Tank Release Detection Automatic Tank Gauging:		Not reported
Tank Release Detection Groundwater Monitoring:		Not reported
Impressed Device:		Not reported
Tank Release Detection Inter Monitoring/Second Conatinment:		Not reported
Tank Release Detection Interstitial Monitoring Double Walled Tank/Piping:		Not reported
Tank Release Detection Inventory Control:		Not reported
Tank Release Detection Manual (Static) Tank Gauging:		Not reported
Tank Release Detection Other:		Not reported
Tank Release Detection Other Comment:		Not reported
Tank Release Detection Tank Tightness Testing:		Not reported
Tank Release Detection Vapor Monitoring:		Not reported
Piping Release Detection Automatic Line Leak Detectors:		Not reported
Piping Release Detection Ground Water Monitoring:		Not reported
Piping Release Detection Interstitial Monitoring Double Walled Piping:		Not reported
Piping Release Detection Interstitial Monitoring Second Containment:		Not reported
Piping Release Detection Line Tightness Testing:		Not reported
Piping Release Detection Other:		CHECKED
Piping Release Detection Other Comment:		Not reported
Piping Release Detection Vapor Monitoring:		Not reported
Piping Material Bare Steel:		Not reported
Piping Material Cathodically Protected:		Not reported
Piping Material Copper:		Not reported

Map ID
 Direction
 Distance
 Elevation

MAP FINDINGS

Site

Database(s)

EDR ID Number
 EPA ID Number

PARKVIEW SQUIRE (Continued)

U004191114

Piping Material Double Walled:	Not reported
Piping Material Enviroflex:	Not reported
Piping Material Fiberglass Reinforced Plastic:	Not reported
Piping Material Flexible Piping:	Not reported
Piping Material Galvanized Steel:	Not reported
Piping Material Geo Flex:	Not reported
Piping Material Other:	Not reported
Piping Material Other Comment:	Not reported
Piping Material Unknown:	CHECKED
Piping Type Gravity Fed:	Not reported
Piping Type Has Piping Been Repaired:	Not reported
Piping Type Not Marked on Form:	Not reported
Piping Type Pressure (Remote):	Not reported
Piping Type Suction: No Valve at Tank	Not reported
Piping Type Suction: Valve at Tank	Not reported
Tank Material Asphalt Coated or Bare Steel:	CHECKED
Tank Material Cathodically Protected Steel:	Not reported
Tank Material Composite (Steel With Fiberglass):	Not reported
Tank Material Concrete:	Not reported
Tank Material Double Walled:	Not reported
Tank Material Epoxy Coated Steel:	Not reported
Tank Material Excavation Liner:	Not reported
Tank Material Fiberglass Reinforced Plastic:	Not reported
Tank Material Has Tank Been Repaired:	Not reported
Tank Material Lined Interior:	Not reported
Tank Material Other:	CHECKED
Tank Material Description of Other Construction:	Not reported
Tank Material Polyethylene Tank Jacket:	Not reported
Tank Material Unknown:	Not reported
Latitude:	Not reported
Longitude:	Not reported

DF502 SSE 1/8-1/4 0.207 mi. 1095 ft.	RIVERTOWN PHASE I, LLC 1547 & 1561 EAST ATWATER ST.,1520,1538, 1560,1570&1574 FRANK WAYNE (County), MI 48207 Site 1 of 4 in cluster DF	MI INVENTORY S114031871 N/A
---	---	--

Actual: 580 ft. Focus Map: 5	INVENTORY: Bea Number: 201305671LV Township: Detroit District: Southeast MI Data Source: BEA Latitude: 42.33308 Longitude: -83.02792
---	---

DF503 SSE 1/8-1/4 0.207 mi. 1095 ft.	RIVERTOWN PHASE I, LLC - FRANKLIN, GUOIN 1520, 1538, 1560, 1570, & 1574 FRANKLIN 1651 GUOIN AND 1547 DETROIT, MI 48 Site 2 of 4 in cluster DF	MI INVENTORY S121186542 N/A
---	--	--

Actual: 580 ft. Focus Map: 5	INVENTORY: Bea Number: Not reported Township: Detroit District: Southeast MI
---	--

Map ID
Direction
Distance
Elevation

MAP FINDINGS

Site

Database(s)

EDR ID Number
EPA ID Number

RIVERTOWN PHASE I, LLC - FRANKLIN, GUOIN (Continued)

S121186542

Data Source: Part 201
Latitude: 42.33308
Longitude: -83.02792

DG504
SSE
1/8-1/4
0.207 mi.
1095 ft.

LAUHOFF CORPORATION
241 CHENE ST
DETROIT, MI 48207
Site 1 of 6 in cluster DG

RCRA NonGen / NLR

1016958270
MIK254915081

Actual:
583 ft.

RCRA NonGen / NLR:

Date form received by agency: 12/17/2014

Focus Map:
5

Facility name: LAUHOFF CORPORATION
Facility address: 241 CHENE ST
DETROIT, MI 48207

EPA ID: MIK254915081
Contact: CHARLES F LAUHOFF

Contact address: Not reported
Not reported

Contact country: Not reported
Contact telephone: 313-259-0027
Contact email: Not reported

EPA Region: 05
Classification: Non-Generator

Description: Handler: Non-Generators do not presently generate hazardous waste

Owner/Operator Summary:

Owner/operator name: LAUHOFF CORPORATION
Owner/operator address: Not reported
Not reported

Owner/operator country: Not reported
Owner/operator telephone: Not reported
Owner/operator email: Not reported
Owner/operator fax: Not reported
Owner/operator extension: Not reported

Legal status: Private
Owner/Operator Type: Owner
Owner/Op start date: 08/22/1882
Owner/Op end date: Not reported

Owner/operator name: LAUHOFF CORPORATION
Owner/operator address: Not reported
Not reported

Owner/operator country: Not reported
Owner/operator telephone: Not reported
Owner/operator email: Not reported
Owner/operator fax: Not reported
Owner/operator extension: Not reported

Legal status: Private
Owner/Operator Type: Operator
Owner/Op start date: 08/22/1882
Owner/Op end date: Not reported

Handler Activities Summary:

U.S. importer of hazardous waste: No
Mixed waste (haz. and radioactive): No
Recycler of hazardous waste: No

Map ID
 Direction
 Distance
 Elevation

MAP FINDINGS

Site

Database(s)

EDR ID Number
 EPA ID Number

LAUHOFF CORPORATION (Continued)

1016958270

Transporter of hazardous waste: No
 Treater, storer or disposer of HW: No
 Underground injection activity: No
 On-site burner exemption: No
 Furnace exemption: No
 Used oil fuel burner: No
 Used oil processor: No
 User oil refiner: No
 Used oil fuel marketer to burner: No
 Used oil Specification marketer: No
 Used oil transfer facility: No
 Used oil transporter: No

. Waste code: D001
 . Waste name:

IGNITABLE HAZARDOUS WASTES ARE THOSE WASTES WHICH HAVE A FLASHPOINT OF LESS THAN 140 DEGREES FAHRENHEIT AS DETERMINED BY A PENSKEY-MARTENS CLOSED CUP FLASH POINT TESTER. ANOTHER METHOD OF DETERMINING THE FLASH POINT OF A WASTE IS TO REVIEW THE MATERIAL SAFETY DATA SHEET, WHICH CAN BE OBTAINED FROM THE MANUFACTURER OR DISTRIBUTOR OF THE MATERIAL. LACQUER THINNER IS AN EXAMPLE OF A COMMONLY USED SOLVENT WHICH WOULD BE CONSIDERED AS IGNITABLE HAZARDOUS WASTE.

Violation Status: No violations found

DG505
SSE
1/8-1/4
0.208 mi.
1096 ft.

ATWATER BREWERY EXPANSION
240 CHENE STREET
DETROIT, MI 48207
Site 2 of 6 in cluster DG

US BROWNFIELDS **1018149682**
N/A

Actual:
583 ft.
Focus Map:
5

US BROWNFIELDS:
 Property Name: ATWATER BREWERY EXPANSION
 Recipient Name: Wayne County Brownfield Redevelopment Authority
 Grant Type: Assessment
 Property Number: 1100020
 Parcel size: .91
 Latitude: 42.3363159
 Longitude: -83.020543
 HCM Label: Address Matching-House Number
 Map Scale: Not reported
 Point of Reference: Entrance Point of a Facility or Station
 Highlights: Not reported
 Datum: North American Datum of 1983
 Acres Property ID: 200441
 IC Data Access: EDR Radius Report
 Start Date: Not reported
 Redev Completion Date: 05/08/2017 00:00:00
 Completed Date: Not reported
 Acres Cleaned Up: Not reported
 Cleanup Funding: Not reported
 Cleanup Funding Source: Not reported
 Assessment Funding: 1500
 Assessment Funding Source: US EPA - Brownfields Assessment Cooperative Agreement
 Redevelopment Funding: 1000000
 Redev. Funding Source: Private/Other Funding
 Redev. Funding Entity Name: Not reported
 Redevelopment Start Date: 06/17/2016 00:00:00
 Assessment Funding Entity: EPA
 Cleanup Funding Entity: Not reported

Map ID
Direction
Distance
Elevation

MAP FINDINGS

Site

Database(s)

EDR ID Number
EPA ID Number

ATWATER BREWERY EXPANSION (Continued)

1018149682

Grant Type:	Hazardous
Accomplishment Type:	Supplemental Assessment
Accomplishment Count:	0
Cooperative Agreement Number:	00E01241
Start Date:	03/04/2015 00:00:00
Ownership Entity:	Private
Completion Date:	04/30/2015 00:00:00
Current Owner:	Aunt Mid Company of Detroit
Did Owner Change:	N
Cleanup Required:	N
Video Available:	Not reported
Photo Available:	Y
Institutional Controls Required:	N
IC Category Proprietary Controls:	Not reported
IC Cat. Info. Devices:	Not reported
IC Cat. Gov. Controls:	Not reported
IC Cat. Enforcement Permit Tools:	Not reported
IC in place date:	Not reported
IC in place:	N
State/tribal program date:	Not reported
State/tribal program ID:	Not reported
State/tribal NFA date:	Not reported
Air contaminated:	Not reported
Air cleaned:	Not reported
Asbestos found:	Not reported
Asbestos cleaned:	Not reported
Controlled substance found:	Not reported
Controlled substance cleaned:	Not reported
Drinking water affected:	Not reported
Drinking water cleaned:	Not reported
Groundwater affected:	Not reported
Groundwater cleaned:	Not reported
Lead contaminant found:	Y
Lead cleaned up:	Not reported
No media affected:	Not reported
Unknown media affected:	Not reported
Other cleaned up:	Not reported
Other metals found:	Y
Other metals cleaned:	Not reported
Other contaminants found:	Not reported
Other contams found description:	Not reported
PAHs found:	Not reported
PAHs cleaned up:	Not reported
PCBs found:	Not reported
PCBs cleaned up:	Not reported
Petro products found:	Not reported
Petro products cleaned:	Not reported
Sediments found:	Not reported
Sediments cleaned:	Not reported
Soil affected:	Y
Soil cleaned up:	Not reported
Surface water cleaned:	Not reported
VOCs found:	Y
VOCs cleaned:	Not reported
Cleanup other description:	Not reported
Num. of cleanup and re-dev. jobs:	5
Past use greenspace acreage:	Not reported

Map ID
 Direction
 Distance
 Elevation

MAP FINDINGS

Site

Database(s)

EDR ID Number
 EPA ID Number

ATWATER BREWERY EXPANSION (Continued)

1018149682

Past use residential acreage:	Not reported
Surface Water:	Not reported
Past use commercial acreage:	Not reported
Past use industrial acreage:	.91
Future use greenspace acreage:	Not reported
Future use residential acreage:	Not reported
Future use commercial acreage:	.91
Future use industrial acreage:	Not reported
Greenspace acreage and type:	Not reported
Superfund Fed. landowner flag:	Not reported
Arsenic cleaned up:	Not reported
Cadmium cleaned up:	Not reported
Chromium cleaned up:	Not reported
Copper cleaned up:	Not reported
Iron cleaned up:	Not reported
mercury cleaned up:	Not reported
Nickel Cleaned Up:	Not reported
No clean up:	Not reported
Pesticides cleaned up:	Not reported
Selenium cleaned up:	Not reported
SVOCs cleaned up:	Not reported
Unknown clean up:	Not reported
Arsenic contaminant found:	Y
Cadmium contaminant found:	Not reported
Chromium contaminant found:	Not reported
Copper contaminant found:	Not reported
Iron contaminant found:	Not reported
Mercury contaminant found:	Not reported
Nickel contaminant found:	Not reported
No contaminant found:	Not reported
Pesticides contaminant found:	Not reported
Selenium contaminant found:	Not reported
SVOCs contaminant found:	Y
Unknown contaminant found:	Not reported
Future Use: Multistory	Not reported
Media affected Bluiding Material:	Not reported
Media affected indoor air:	Not reported
Building material media cleaned up:	Not reported
Indoor air media cleaned up:	Not reported
Unknown media cleaned up:	Not reported
Past Use: Multistory	Not reported
Property Description:	Standard and other historical sources were able to document that the subject property was residential from at least 1884 until a foundry building was constructed between 1906 and 1911. The foundry building was demolished between 1922 and 1937, when the current building was constructed. Historical records document the former occupants of the subject property consisted of a foundry from at least 1911 until at least 1922; a paper warehousing company from at least the 1940s through the 1970s; Staff Industries, a manufacturer likely associated with the automotive industry from at least 1980 until warehouse operations began in 2003.
Below Poverty Number:	1281
Below Poverty Percent:	44.7%
Meidan Income:	4218
Meidan Income Number:	1793
Meidan Income Percent:	62.6%
Vacant Housing Number:	240

Map ID
Direction
Distance
Elevation

MAP FINDINGS

Site

Database(s)

EDR ID Number
EPA ID Number

ATWATER BREWERY EXPANSION (Continued)

1018149682

Vacant Housing Percent:	13.0%
Unemployed Number:	293
Unemployed Percent:	10.2%
Property Name:	ATWATER BREWERY EXPANSION
Recipient Name:	Wayne County Brownfield Redevelopment Authority
Grant Type:	Assessment
Property Number:	1100020
Parcel size:	.91
Latitude:	42.3363159
Longitude:	-83.020543
HCM Label:	Address Matching-House Number
Map Scale:	Not reported
Point of Reference:	Entrance Point of a Facility or Station
Highlights:	Not reported
Datum:	North American Datum of 1983
Acres Property ID:	200441
IC Data Access:	EDR Radius Report
Start Date:	Not reported
Redev Completion Date:	05/08/2017 00:00:00
Completed Date:	Not reported
Acres Cleaned Up:	Not reported
Cleanup Funding:	Not reported
Cleanup Funding Source:	Not reported
Assessment Funding:	14550
Assessment Funding Source:	US EPA - Brownfields Assessment Cooperative Agreement
Redevelopment Funding:	1000000
Redev. Funding Source:	Private/Other Funding
Redev. Funding Entity Name:	Not reported
Redevelopment Start Date:	06/17/2016 00:00:00
Assessment Funding Entity:	EPA
Cleanup Funding Entity:	Not reported
Grant Type:	Hazardous
Accomplishment Type:	Phase II Environmental Assessment
Accomplishment Count:	1
Cooperative Agreement Number:	00E01241
Start Date:	04/20/2015 00:00:00
Ownership Entity:	Private
Completion Date:	04/30/2015 00:00:00
Current Owner:	Aunt Mid Company of Detroit
Did Owner Change:	N
Cleanup Required:	N
Video Available:	Not reported
Photo Available:	Y
Institutional Controls Required:	N
IC Category Proprietary Controls:	Not reported
IC Cat. Info. Devices:	Not reported
IC Cat. Gov. Controls:	Not reported
IC Cat. Enforcement Permit Tools:	Not reported
IC in place date:	Not reported
IC in place:	N
State/tribal program date:	Not reported
State/tribal program ID:	Not reported
State/tribal NFA date:	Not reported
Air contaminated:	Not reported
Air cleaned:	Not reported
Asbestos found:	Not reported

Map ID
Direction
Distance
Elevation

MAP FINDINGS

Site

Database(s)

EDR ID Number
EPA ID Number

ATWATER BREWERY EXPANSION (Continued)

1018149682

Asbestos cleaned:	Not reported
Controlled substance found:	Not reported
Controlled substance cleaned:	Not reported
Drinking water affected:	Not reported
Drinking water cleaned:	Not reported
Groundwater affected:	Not reported
Groundwater cleaned:	Not reported
Lead contaminant found:	Y
Lead cleaned up:	Not reported
No media affected:	Not reported
Unknown media affected:	Not reported
Other cleaned up:	Not reported
Other metals found:	Y
Other metals cleaned:	Not reported
Other contaminants found:	Not reported
Other contaminants found description:	Not reported
PAHs found:	Not reported
PAHs cleaned up:	Not reported
PCBs found:	Not reported
PCBs cleaned up:	Not reported
Petro products found:	Not reported
Petro products cleaned:	Not reported
Sediments found:	Not reported
Sediments cleaned:	Not reported
Soil affected:	Y
Soil cleaned up:	Not reported
Surface water cleaned:	Not reported
VOCs found:	Y
VOCs cleaned:	Not reported
Cleanup other description:	Not reported
Num. of cleanup and re-dev. jobs:	5
Past use greenspace acreage:	Not reported
Past use residential acreage:	Not reported
Surface Water:	Not reported
Past use commercial acreage:	Not reported
Past use industrial acreage:	.91
Future use greenspace acreage:	Not reported
Future use residential acreage:	Not reported
Future use commercial acreage:	.91
Future use industrial acreage:	Not reported
Greenspace acreage and type:	Not reported
Superfund Fed. landowner flag:	Not reported
Arsenic cleaned up:	Not reported
Cadmium cleaned up:	Not reported
Chromium cleaned up:	Not reported
Copper cleaned up:	Not reported
Iron cleaned up:	Not reported
mercury cleaned up:	Not reported
Nickel Cleaned Up:	Not reported
No clean up:	Not reported
Pesticides cleaned up:	Not reported
Selenium cleaned up:	Not reported
SVOCs cleaned up:	Not reported
Unknown clean up:	Not reported
Arsenic contaminant found:	Y
Cadmium contaminant found:	Not reported
Chromium contaminant found:	Not reported

Map ID
 Direction
 Distance
 Elevation

MAP FINDINGS

Site

Database(s)

EDR ID Number
 EPA ID Number

ATWATER BREWERY EXPANSION (Continued)

1018149682

Copper contaminant found:	Not reported
Iron contaminant found:	Not reported
Mercury contaminant found:	Not reported
Nickel contaminant found:	Not reported
No contaminant found:	Not reported
Pesticides contaminant found:	Not reported
Selenium contaminant found:	Not reported
SVOCs contaminant found:	Y
Unknown contaminant found:	Not reported
Future Use: Multistory	Not reported
Media affected Bluiding Material:	Not reported
Media affected indoor air:	Not reported
Building material media cleaned up:	Not reported
Indoor air media cleaned up:	Not reported
Unknown media cleaned up:	Not reported
Past Use: Multistory	Not reported
Property Description:	Standard and other historical sources were able to document that the subject property was residential from at least 1884 until a foundry building was constructed between 1906 and 1911. The foundry building was demolished between 1922 and 1937, when the current building was constructed. Historical records document the former occupants of the subject property consisted of a foundry from at least 1911 until at least 1922; a paper warehousing company from at least the 1940s through the 1970s; Staff Industries, a manufacturer likely associated with the automotive industry from at least 1980 until warehouse operations began in 2003.
Below Poverty Number:	1281
Below Poverty Percent:	44.7%
Meidan Income:	4218
Meidan Income Number:	1793
Meidan Income Percent:	62.6%
Vacant Housing Number:	240
Vacant Housing Percent:	13.0%
Unemployed Number:	293
Unemployed Percent:	10.2%

DG506
SSE
1/8-1/4
0.208 mi.
1096 ft.

STAFF INDUSTRIES INC
240 CHENE ST
DETROIT, MI 48207
Site 3 of 6 in cluster DG

RCRA NonGen / NLR **1000228731**
FINDS **MID006001077**
ECHO

Actual:
583 ft.

RCRA NonGen / NLR:

Date form received by agency: 06/01/2001

Focus Map:
5

Facility name: STAFF INDUSTRIES INC
 Facility address: 240 CHENE ST
 DETROIT, MI 48207
 EPA ID: MID006001077
 Contact: GARY LECHNER
 Contact address: 240 CHENE ST
 DETROIT, MI 48207
 Contact country: US
 Contact telephone: 313-259-1818
 Contact email: Not reported
 EPA Region: 05
 Classification: Non-Generator
 Description: Handler: Non-Generators do not presently generate hazardous waste

Map ID
Direction
Distance
Elevation

MAP FINDINGS

Site

Database(s)

EDR ID Number
EPA ID Number

STAFF INDUSTRIES INC (Continued)

1000228731

Owner/Operator Summary:

Owner/operator name: NO ACTIVE O/OP AS NOT GENERATING WASTE
Owner/operator address: Not reported
Not reported
Owner/operator country: Not reported
Owner/operator telephone: Not reported
Owner/operator email: Not reported
Owner/operator fax: Not reported
Owner/operator extension: Not reported
Legal status: Private
Owner/Operator Type: Owner
Owner/Op start date: 06/02/2001
Owner/Op end date: Not reported

Owner/operator name: NO ACTIVE O/OP AS NOT GENERATING WASTE
Owner/operator address: Not reported
Not reported
Owner/operator country: Not reported
Owner/operator telephone: Not reported
Owner/operator email: Not reported
Owner/operator fax: Not reported
Owner/operator extension: Not reported
Legal status: Private
Owner/Operator Type: Operator
Owner/Op start date: 06/02/2001
Owner/Op end date: Not reported

Handler Activities Summary:

U.S. importer of hazardous waste: No
Mixed waste (haz. and radioactive): No
Recycler of hazardous waste: No
Transporter of hazardous waste: No
Treater, storer or disposer of HW: No
Underground injection activity: No
On-site burner exemption: No
Furnace exemption: No
Used oil fuel burner: No
Used oil processor: No
User oil refiner: No
Used oil fuel marketer to burner: No
Used oil Specification marketer: No
Used oil transfer facility: No
Used oil transporter: No

. Waste code: D001

. Waste name: IGNITABLE HAZARDOUS WASTES ARE THOSE WASTES WHICH HAVE A FLASHPOINT OF LESS THAN 140 DEGREES FAHRENHEIT AS DETERMINED BY A PENSKY-MARTENS CLOSED CUP FLASH POINT TESTER. ANOTHER METHOD OF DETERMINING THE FLASH POINT OF A WASTE IS TO REVIEW THE MATERIAL SAFETY DATA SHEET, WHICH CAN BE OBTAINED FROM THE MANUFACTURER OR DISTRIBUTOR OF THE MATERIAL. LACQUER THINNER IS AN EXAMPLE OF A COMMONLY USED SOLVENT WHICH WOULD BE CONSIDERED AS IGNITABLE HAZARDOUS WASTE.

Historical Generators:

Date form received by agency: 03/20/1989
Site name: STAFF INDUSTRIES INC

Map ID
Direction
Distance
Elevation

MAP FINDINGS

Site

Database(s)

EDR ID Number
EPA ID Number

STAFF INDUSTRIES INC (Continued)

1000228731

Classification: Small Quantity Generator

Waste code: D001

Waste name: IGNITABLE HAZARDOUS WASTES ARE THOSE WASTES WHICH HAVE A FLASHPOINT OF LESS THAN 140 DEGREES FAHRENHEIT AS DETERMINED BY A PENSKEY-MARTENS CLOSED CUP FLASH POINT TESTER. ANOTHER METHOD OF DETERMINING THE FLASH POINT OF A WASTE IS TO REVIEW THE MATERIAL SAFETY DATA SHEET, WHICH CAN BE OBTAINED FROM THE MANUFACTURER OR DISTRIBUTOR OF THE MATERIAL. LACQUER THINNER IS AN EXAMPLE OF A COMMONLY USED SOLVENT WHICH WOULD BE CONSIDERED AS IGNITABLE HAZARDOUS WASTE.

Violation Status: No violations found

FINDS:

Registry ID: 110003582873

Environmental Interest/Information System

RCRAInfo is a national information system that supports the Resource Conservation and Recovery Act (RCRA) program through the tracking of events and activities related to facilities that generate, transport, and treat, store, or dispose of hazardous waste. RCRAInfo allows RCRA program staff to track the notification, permit, compliance, and corrective action activities required under RCRA.

[Click this hyperlink](#) while viewing on your computer to access additional FINDS: detail in the EDR Site Report.

ECHO:

Envid: 1000228731
Registry ID: 110003582873
DFR URL: <http://echo.epa.gov/detailed-facility-report?fid=110003582873>

DG507 STAFF INDUSTRIES INC
SSE 240 CHENE ST
1/8-1/4 DETROIT, MI 48207
0.208 mi.
1096 ft. Site 4 of 6 in cluster DG

MI INVENTORY S111140291
MI WDS N/A

Actual: INVENTORY:
583 ft. Bea Number: 201506480LV
Focus Map: Township: Detroit
5 District: Southeast MI
Data Source: BEA
Latitude: Not reported
Longitude: Not reported

WDS:

Site Id: MID006001077
WMD Id: 393883
Site Specific Name: STAFF INDUSTRIES INC
Mailing Address: 240 CHENE ST
Mailing City/State/Zip: 48207
Mailing County: WAYNE

Map ID
Direction
Distance
Elevation

MAP FINDINGS

Site

Database(s)

EDR ID Number
EPA ID Number

DC508 TRICENTENNIAL RENAMEDMILLIKEN STATE PARK MI INVENTORY S114031587
SSE 1340-1980 EAST ATWATER N/A
1/8-1/4 DETROIT, MI
0.208 mi.
1097 ft. Site 3 of 3 in cluster DC
Actual: INVENTORY:
580 ft. Bea Number: Not reported
Focus Map: Township: Detroit
5 District: Southeast MI
Data Source: Part 201
Latitude: 42.33106
Longitude: -83.03209

DH509 AMBASSADOR STEEL CO MI LUST U000267128
SSE 1469 ATWATER ST MI UST N/A
1/8-1/4 DETROIT, MI 48207 MI INVENTORY
0.210 mi. MI WDS
1109 ft. Site 1 of 2 in cluster DH
Actual: LUST:
580 ft. Facility ID: 00006356
Focus Map: Source: STATE OF MICHIGAN
5 Owner Name: Ambassador Steel Co
Owner Address: 1469 Atwater St
Owner City,St,Zip: Detroit, MI 48207-4015
Owner Contact: Not reported
Owner Phone: (313) 259-6600
Country: USA
District: Southeast MI
Site Name: Ambassador Steel Co
Latitude: 42.33201
Longitude: -83.03034
Date of Collection: 01/11/2001
Method of Collection: Address Matching-House Number
Accuracy: 100
Accuracy Value Unit: FEET
Horizontal Data: NAD83
Point Line Area: POINT
Desc Category: Plant Entrance (Freight)

Leak Number: C-1501-92
Release Date: 09/01/1992
Substance Released: Diesel
Release Status: Open
Release Closed Date: Not reported

UST:
Facility Type: CLOSED
Facility ID: 00006356
Owner Country: Not reported
Owner Name: AMBASSADOR STEEL CO
Owner Address: 1469 ATWATER ST
Owner City: DETROIT
Owner State: MI
Owner Zip: 48207-4015
Owner Contact: Not reported
Owner Phone: 3132596600
Contact: RONALD POCHINCO
Contact Phone: (313) 259-6600

Map ID
Direction
Distance
Elevation

MAP FINDINGS

Site

Database(s)

EDR ID Number
EPA ID Number

AMBASSADOR STEEL CO (Continued)

U000267128

Date of Collection:	01/11/2001	
Accuracy:	100	
Horizontal Datum:	NAD83	
Accuracy Value Unit:	FEET	
Source:	STATE OF MICHIGAN	
Point Line Area:	POINT	
Desc Category:	Plant Entrance (Freight)	
Method of Collection:	Address Matching-House Number	
District:	Region 1 - SE Michigan District Office	
Tank ID:	3	
Capacity:	Not reported	
Tank Status:	Removed from Ground	
Substance:	,	
Install Date:	02/04/1966	
Remove Date:	01/01/1980	
Tank Number:	UTK-013693-15	
Tank Details Compartments:		Not reported
Tank Details Number of Compartments:		Not reported
Tank Release Detection Automatic Tank Gauging:		Not reported
Tank Release Detection Groundwater Monitoring:		Not reported
Impressed Device:		Not reported
Tank Release Detection Inter Monitoring/Second Conatinment:		Not reported
Tank Release Detection Interstitial Monitoring Double Walled Tank/Piping:		Not reported
Tank Release Detection Inventory Control:		Not reported
Tank Release Detection Manual (Static) Tank Gauging:		Not reported
Tank Release Detection Other:		Not reported
Tank Release Detection Other Comment:		Not reported
Tank Release Detection Tank Tightness Testing:		Not reported
Tank Release Detection Vapor Monitoring:		Not reported
Piping Release Detection Automatic Line Leak Detectors:		Not reported
Piping Release Detection Ground Water Monitoring:		Not reported
Piping Release Detection Interstitial Monitoring Double Walled Piping:		Not reported
Piping Release Detection Interstitial Monitoring Second Containment:		Not reported
Piping Release Detection Line Tightness Testing:		Not reported
Piping Release Detection Other:		Not reported
Piping Release Detection Other Comment:		Not reported
Piping Release Detection Vapor Monitoring:		Not reported
Piping Material Bare Steel:		Not reported
Piping Material Cathodically Protected:		Not reported
Piping Material Copper:		Not reported
Piping Material Double Walled:		Not reported
Piping Material Enviroflex:		Not reported
Piping Material Fiberglass Reinforced Plastic:		Not reported
Piping Material Flexible Piping:		Not reported
Piping Material Galvanized Steel:		Not reported
Piping Material Geo Flex:		Not reported
Piping Material Other:		Not reported
Piping Material Other Comment:		Not reported
Piping Material Unknown:		CHECKED
Piping Type Gravity Fed:		Not reported
Piping Type Has Piping Been Repaired:		Not reported
Piping Type Not Marked on Form:		Not reported
Piping Type Pressure (Remote):		Not reported
Piping Type Suction: No Valve at Tank		Not reported
Piping Type Suction: Valve at Tank		Not reported
Tank Material Asphalt Coated or Bare Steel:		Not reported
Tank Material Cathodically Protected Steel:		Not reported

Map ID
 Direction
 Distance
 Elevation

MAP FINDINGS

Site

Database(s)

EDR ID Number
 EPA ID Number

AMBASSADOR STEEL CO (Continued)

U000267128

Tank Material Composite (Steel With Fiberglass):		Not reported
Tank Material Concrete:		Not reported
Tank Material Double Walled:		Not reported
Tank Material Epoxy Coated Steel:		Not reported
Tank Material Excavation Liner:		Not reported
Tank Material Fiberglass Reinforced Plastic:		Not reported
Tank Material Has Tank Been Repaired:		Not reported
Tank Material Lined Interior:		Not reported
Tank Material Other:		Not reported
Tank Material Description of Other Construction:		Not reported
Tank Material Polyethylene Tank Jacket:		Not reported
Tank Material Unknown:		CHECKED
Latitude:	42.33201	
Longitude:	-83.03034	
Facility Type:	CLOSED	
Facility ID:	00006356	
Owner Country:	Not reported	
Owner Name:	AMBASSADOR STEEL CO	
Owner Address:	1469 ATWATER ST	
Owner City:	DETROIT	
Owner State:	MI	
Owner Zip:	48207-4015	
Owner Contact:	Not reported	
Owner Phone:	3132596600	
Contact:	RONALD POCHINCO	
Contact Phone:	(313) 259-6600	
Date of Collection:	01/11/2001	
Accuracy:	100	
Horizontal Datum:	NAD83	
Accuracy Value Unit:	FEET	
Source:	STATE OF MICHIGAN	
Point Line Area:	POINT	
Desc Category:	Plant Entrance (Freight)	
Method of Collection:	Address Matching-House Number	
District:	Region 1 - SE Michigan District Office	
Tank ID:	2	
Capacity:	955	
Tank Status:	Removed from Ground	
Substance:	Gasoline,	
Install Date:	02/04/1966	
Remove Date:	09/01/1992	
Tank Number:	UTK-038807-15	
Tank Details Compartments:		Not reported
Tank Details Number of Compartments:		Not reported
Tank Release Detection Automatic Tank Gauging:		Not reported
Tank Release Detection Groundwater Monitoring:		Not reported
Impressed Device:		Not reported
Tank Release Detection Inter Monitoring/Second Conatinment:		Not reported
Tank Release Detection Interstitial Monitoring Double Walled Tank/Piping:		Not reported
Tank Release Detection Inventory Control:		Not reported
Tank Release Detection Manual (Static) Tank Gauging:		Not reported
Tank Release Detection Other:		Not reported
Tank Release Detection Other Comment:		Not reported
Tank Release Detection Tank Tightness Testing:		Not reported
Tank Release Detection Vapor Monitoring:		Not reported
Piping Release Detection Automatic Line Leak Detectors:		Not reported

Map ID
Direction
Distance
Elevation

MAP FINDINGS

Site

Database(s)

EDR ID Number
EPA ID Number

AMBASSADOR STEEL CO (Continued)

U000267128

Piping Release Detection Ground Water Monitoring:	Not reported
Piping Release Detection Interstitial Monitoring Double Walled Piping:	Not reported
Piping Release Detection Interstitial Monitoring Second Containment:	Not reported
Piping Release Detection Line Tightness Testing:	Not reported
Piping Release Detection Other:	Not reported
Piping Release Detection Other Comment:	Not reported
Piping Release Detection Vapor Monitoring:	Not reported
Piping Material Bare Steel:	Not reported
Piping Material Cathodically Protected:	Not reported
Piping Material Copper:	Not reported
Piping Material Double Walled:	Not reported
Piping Material Enviroflex:	Not reported
Piping Material Fiberglass Reinforced Plastic:	Not reported
Piping Material Flexible Piping:	Not reported
Piping Material Galvanized Steel:	Not reported
Piping Material Geo Flex:	Not reported
Piping Material Other:	Not reported
Piping Material Other Comment:	Not reported
Piping Material Unknown:	CHECKED
Piping Type Gravity Fed:	Not reported
Piping Type Has Piping Been Repaired:	Not reported
Piping Type Not Marked on Form:	Not reported
Piping Type Pressure (Remote):	Not reported
Piping Type Suction: No Valve at Tank	Not reported
Piping Type Suction: Valve at Tank	Not reported
Tank Material Asphalt Coated or Bare Steel:	Not reported
Tank Material Cathodically Protected Steel:	Not reported
Tank Material Composite (Steel With Fiberglass):	Not reported
Tank Material Concrete:	Not reported
Tank Material Double Walled:	Not reported
Tank Material Epoxy Coated Steel:	Not reported
Tank Material Excavation Liner:	Not reported
Tank Material Fiberglass Reinforced Plastic:	Not reported
Tank Material Has Tank Been Repaired:	Not reported
Tank Material Lined Interior:	Not reported
Tank Material Other:	Not reported
Tank Material Description of Other Construction:	Not reported
Tank Material Polyethylene Tank Jacket:	Not reported
Tank Material Unknown:	CHECKED

Latitude: 42.33201
Longitude: -83.03034

Facility Type:	CLOSED
Facility ID:	00006356
Owner Country:	Not reported
Owner Name:	AMBASSADOR STEEL CO
Owner Address:	1469 ATWATER ST
Owner City:	DETROIT
Owner State:	MI
Owner Zip:	48207-4015
Owner Contact:	Not reported
Owner Phone:	3132596600
Contact:	RONALD POCHINCO
Contact Phone:	(313) 259-6600
Date of Collection:	01/11/2001
Accuracy:	100
Horizontal Datum:	NAD83

Map ID
Direction
Distance
Elevation

MAP FINDINGS

Site

Database(s)

EDR ID Number
EPA ID Number

AMBASSADOR STEEL CO (Continued)

U000267128

Accuracy Value Unit:	FEET	
Source:	STATE OF MICHIGAN	
Point Line Area:	POINT	
Desc Category:	Plant Entrance (Freight)	
Method of Collection:	Address Matching-House Number	
District:	Region 1 - SE Michigan District Office	
Tank ID:	1	
Capacity:	5500	
Tank Status:	Removed from Ground	
Substance:	Diesel,	
Install Date:	02/04/1966	
Remove Date:	09/01/1992	
Tank Number:	UTK-042068-15	
Tank Details Compartments:		Not reported
Tank Details Number of Compartments:		Not reported
Tank Release Detection Automatic Tank Gauging:		Not reported
Tank Release Detection Groundwater Monitoring:		Not reported
Impressed Device:		Not reported
Tank Release Detection Inter Monitoring/Second Conatinment:		Not reported
Tank Release Detection Interstitial Monitoring Double Walled Tank/Piping:		Not reported
Tank Release Detection Inventory Control:		Not reported
Tank Release Detection Manual (Static) Tank Gauging:		Not reported
Tank Release Detection Other:		Not reported
Tank Release Detection Other Comment:		Not reported
Tank Release Detection Tank Tightness Testing:		Not reported
Tank Release Detection Vapor Monitoring:		Not reported
Piping Release Detection Automatic Line Leak Detectors:		Not reported
Piping Release Detection Ground Water Monitoring:		Not reported
Piping Release Detection Interstitial Monitoring Double Walled Piping:		Not reported
Piping Release Detection Interstitial Monitoring Second Containment:		Not reported
Piping Release Detection Line Tightness Testing:		Not reported
Piping Release Detection Other:		Not reported
Piping Release Detection Other Comment:		Not reported
Piping Release Detection Vapor Monitoring:		Not reported
Piping Material Bare Steel:		Not reported
Piping Material Cathodically Protected:		Not reported
Piping Material Copper:		Not reported
Piping Material Double Walled:		Not reported
Piping Material Enviroflex:		Not reported
Piping Material Fiberglass Reinforced Plastic:		Not reported
Piping Material Flexible Piping:		Not reported
Piping Material Galvanized Steel:		Not reported
Piping Material Geo Flex:		Not reported
Piping Material Other:		Not reported
Piping Material Other Comment:		Not reported
Piping Material Unknown:		CHECKED
Piping Type Gravity Fed:		Not reported
Piping Type Has Piping Been Repaired:		Not reported
Piping Type Not Marked on Form:		Not reported
Piping Type Pressure (Remote):		Not reported
Piping Type Suction: No Valve at Tank		Not reported
Piping Type Suction: Valve at Tank		Not reported
Tank Material Asphalt Coated or Bare Steel:		Not reported
Tank Material Cathodically Protected Steel:		Not reported
Tank Material Composite (Steel With Fiberglass):		Not reported
Tank Material Concrete:		Not reported
Tank Material Double Walled:		Not reported

Map ID
Direction
Distance
Elevation

MAP FINDINGS

Site

Database(s)

EDR ID Number
EPA ID Number

AMBASSADOR STEEL CO (Continued)

U000267128

Tank Material Epoxy Coated Steel: Not reported
Tank Material Excavation Liner: Not reported
Tank Material Fiberglass Reinforced Plastic: Not reported
Tank Material Has Tank Been Repaired: Not reported
Tank Material Lined Interior: Not reported
Tank Material Other: Not reported
Tank Material Description of Other Construction: Not reported
Tank Material Polyethylene Tank Jacket: Not reported
Tank Material Unknown: CHECKED
Latitude: 42.33201
Longitude: -83.03034

INVENTORY:

Bea Number: Not reported
Township: Not reported
District: Southeast MI
Data Source: Part 213
Latitude: 42.33202
Longitude: -83.03034

WDS:

Site Id: MIG000033481
WMD Id: 446699
Site Specific Name: AMBASSADOR STEEL
Mailing Address: 1469 ATWATER ST
Mailing City/State/Zip: 48207
Mailing County: WAYNE

**DI510
SSE
1/8-1/4
0.211 mi.
1115 ft.**

**GLOBE TRADING COMPANY (FORMER)
1801 AND 1901 EAST ATWATER STREET
WAYNE (County), MI
Site 1 of 8 in cluster DI**

**MI INVENTORY S114030948
N/A**

**Actual:
581 ft.
Focus Map:
5**

INVENTORY:
Bea Number: 200703847LV
Township: Detroit
District: Southeast MI
Data Source: BEA
Latitude: 42.33337
Longitude: -83.02712

**DJ511
NNW
1/8-1/4
0.211 mi.
1116 ft.**

**39 MIN INDIAN VILLAGE CLEANERS
6929 E LAFAYETTE ST
DETROIT, MI 48207
Site 1 of 2 in cluster DJ**

**RCRA NonGen / NLR 1000245540
FINDS MID053342317
ECHO**

**Actual:
599 ft.
Focus Map:
2**

RCRA NonGen / NLR:
Date form received by agency: 01/26/2010
Facility name: 39 MIN INDIAN VILLAGE CLEANERS
Facility address: 6929 E LAFAYETTE ST
DETROIT, MI 48207
EPA ID: MID053342317
Contact: YUN HEE SHIN

Map ID
Direction
Distance
Elevation

MAP FINDINGS

Site

Database(s)

EDR ID Number
EPA ID Number

39 MIN INDIAN VILLAGE CLEANERS (Continued)

1000245540

Contact address: 6929 E LAFAYETTE ST
DETROIT, MI 48207
Contact country: US
Contact telephone: 313-567-6500
Contact email: Not reported
EPA Region: 05
Classification: Non-Generator
Description: Handler: Non-Generators do not presently generate hazardous waste

Owner/Operator Summary:

Owner/operator name: NO ACTIVE O/OP AS NOT GENERATING WASTE
Owner/operator address: Not reported
Not reported
Owner/operator country: Not reported
Owner/operator telephone: Not reported
Owner/operator email: Not reported
Owner/operator fax: Not reported
Owner/operator extension: Not reported
Legal status: Private
Owner/Operator Type: Operator
Owner/Op start date: 05/16/2008
Owner/Op end date: Not reported

Owner/operator name: NO ACTIVE O/OP AS NOT GENERATING WASTE
Owner/operator address: Not reported
Not reported
Owner/operator country: Not reported
Owner/operator telephone: Not reported
Owner/operator email: Not reported
Owner/operator fax: Not reported
Owner/operator extension: Not reported
Legal status: Private
Owner/Operator Type: Owner
Owner/Op start date: 05/16/2008
Owner/Op end date: Not reported

Handler Activities Summary:

U.S. importer of hazardous waste: No
Mixed waste (haz. and radioactive): No
Recycler of hazardous waste: No
Transporter of hazardous waste: No
Treater, storer or disposer of HW: No
Underground injection activity: No
On-site burner exemption: No
Furnace exemption: No
Used oil fuel burner: No
Used oil processor: No
Used oil refiner: No
Used oil fuel marketer to burner: No
Used oil Specification marketer: No
Used oil transfer facility: No
Used oil transporter: No

. Waste code: D001
. Waste name: IGNITABLE HAZARDOUS WASTES ARE THOSE WASTES WHICH HAVE A FLASHPOINT OF LESS THAN 140 DEGREES FAHRENHEIT AS DETERMINED BY A PENSKEY-MARTENS

Map ID
Direction
Distance
Elevation

MAP FINDINGS

Site

Database(s)

EDR ID Number
EPA ID Number

39 MIN INDIAN VILLAGE CLEANERS (Continued)

1000245540

CLOSED CUP FLASH POINT TESTER. ANOTHER METHOD OF DETERMINING THE FLASH POINT OF A WASTE IS TO REVIEW THE MATERIAL SAFETY DATA SHEET, WHICH CAN BE OBTAINED FROM THE MANUFACTURER OR DISTRIBUTOR OF THE MATERIAL. LACQUER THINNER IS AN EXAMPLE OF A COMMONLY USED SOLVENT WHICH WOULD BE CONSIDERED AS IGNITABLE HAZARDOUS WASTE.

Historical Generators:

Date form received by agency: 06/27/1985

Site name: 39 MIN INDIAN VILLAGE CLEANERS

Classification: Small Quantity Generator

. Waste code: D001

. Waste name: IGNITABLE HAZARDOUS WASTES ARE THOSE WASTES WHICH HAVE A FLASHPOINT OF LESS THAN 140 DEGREES FAHRENHEIT AS DETERMINED BY A PENSKEY-MARTENS CLOSED CUP FLASH POINT TESTER. ANOTHER METHOD OF DETERMINING THE FLASH POINT OF A WASTE IS TO REVIEW THE MATERIAL SAFETY DATA SHEET, WHICH CAN BE OBTAINED FROM THE MANUFACTURER OR DISTRIBUTOR OF THE MATERIAL. LACQUER THINNER IS AN EXAMPLE OF A COMMONLY USED SOLVENT WHICH WOULD BE CONSIDERED AS IGNITABLE HAZARDOUS WASTE.

Violation Status: No violations found

FINDS:

Registry ID: 110003597297

Environmental Interest/Information System

RCRAInfo is a national information system that supports the Resource Conservation and Recovery Act (RCRA) program through the tracking of events and activities related to facilities that generate, transport, and treat, store, or dispose of hazardous waste. RCRAInfo allows RCRA program staff to track the notification, permit, compliance, and corrective action activities required under RCRA.

SUPERFUND (NON-NPL)

[Click this hyperlink](#) while viewing on your computer to access additional FINDS: detail in the EDR Site Report.

ECHO:

Envid: 1000245540

Registry ID: 110003597297

DFR URL: <http://echo.epa.gov/detailed-facility-report?fid=110003597297>

DJ512 39 MINUTE INDIAN CLEANERS
NNW 6929 E. LAFAYETTE ST.
1/8-1/4 DETROIT, MI 48207
0.211 mi.
1116 ft. Site 2 of 2 in cluster DJ

SEMS 1015754954
MIN000510859

Actual: 599 ft.
Focus Map: 2
SEMS:
Site ID: 510859
EPA ID: MIN000510859
Cong District: 13
FIPS Code: 26163
Latitude: Not reported

Map ID
Direction
Distance
Elevation

MAP FINDINGS

Site

Database(s)

EDR ID Number
EPA ID Number

39 MINUTE INDIAN CLEANERS (Continued)

1015754954

Longitude: Not reported
FF: N
NPL: Not on the NPL
Non NPL Status: Removal Only Site (No Site Assessment Work Needed)

513
NNW
1/8-1/4
0.212 mi.
1120 ft.

PHOENIX HAUS & CHECH CORP. PROPERTIES
6301 E. LAFAYETTE, 1050 MT. ELLIOTT AND 1025 AND 1033 MELDRU
WAYNE (County), MI 48207

MI INVENTORY S118188699
N/A

Actual:
595 ft.
Focus Map:
6

INVENTORY:
Bea Number: 201506621LV
Township: Detroit
District: Southeast MI
Data Source: BEA
Latitude: Not reported
Longitude: Not reported

Bea Number: 201506622LV
Township: Detroit
District: Southeast MI
Data Source: BEA
Latitude: Not reported
Longitude: Not reported

Bea Number: 201506623LV
Township: Detroit
District: Southeast MI
Data Source: BEA
Latitude: Not reported
Longitude: Not reported

Bea Number: 201506624LV
Township: Detroit
District: Southeast MI
Data Source: BEA
Latitude: Not reported
Longitude: Not reported

DD514
SSE
1/8-1/4
0.215 mi.
1134 ft.

ATWATER BREWEY
237 JOSEPH CAMPAU STREET
WAYNE (County), MI 48207
Site 4 of 4 in cluster DD

MI INVENTORY S118470926
N/A

Actual:
582 ft.
Focus Map:
5

INVENTORY:
Bea Number: 201506745LV
Township: Detroit
District: Southeast MI
Data Source: BEA
Latitude: Not reported
Longitude: Not reported

Map ID
Direction
Distance
Elevation

MAP FINDINGS

Site

Database(s)

EDR ID Number
EPA ID Number

DK515 **FREE PRESS GARAGE**
NNW **1201 E LAFAYETTE BLVD**
1/8-1/4 **DETROIT, MI 48231**
0.215 mi.
1137 ft. **Site 1 of 2 in cluster DK**

MI LUST **U003329752**
MI UST **N/A**
MI INVENTORY

Actual:
597 ft.

LUST:

Focus Map:
5

Facility ID: 00002373
Source: STATE OF MICHIGAN
Owner Name: Detroit Newspaper Agency
Owner Address: 321 W Lafayette Blvd
Owner City,St,Zip: Detroit, MI 48226-2703
Owner Contact: Not reported
Owner Phone: (313) 222-2377
Country: USA
District: Southeast MI
Site Name: Detroit Newspaper Agency
Latitude: 42.32690
Longitude: -83.05880
Date of Collection: 01/11/2001
Method of Collection: Address Matching-House Number
Accuracy: 100
Accuracy Value Unit: FEET
Horizontal Data: NAD83
Point Line Area: POINT
Desc Category: Plant Entrance (Freight)

Leak Number: C-0575-93
Release Date: 05/19/1993
Substance Released: Gasoline,Unknown
Release Status: Closed
Release Closed Date: 03/13/1998

Leak Number: C-0651-96
Release Date: 08/28/1996
Substance Released: Diesel
Release Status: Closed
Release Closed Date: 02/26/1997

Leak Number: C-1301-93
Release Date: 10/26/1993
Substance Released: Used Oil,Unknown
Release Status: Closed
Release Closed Date: 03/13/1998

UST:

Facility Type: CLOSED
Facility ID: 00002373
Owner Country: Not reported
Owner Name: DETROIT NEWSPAPER AGENCY
Owner Address: 321 W LAFAYETTE BLVD
Owner City: DETROIT
Owner State: MI
Owner Zip: 48226-2703
Owner Contact: Not reported
Owner Phone: 3132222377
Contact: TOM MCDOWELL
Contact Phone: (313) 222-2377
Date of Collection: 01/11/2001
Accuracy: 100

Map ID
 Direction
 Distance
 Elevation

MAP FINDINGS

Site

Database(s)

EDR ID Number
 EPA ID Number

FREE PRESS GARAGE (Continued)

U003329752

Horizontal Datum:	NAD83	
Accuracy Value Unit:	FEET	
Source:	STATE OF MICHIGAN	
Point Line Area:	POINT	
Desc Category:	Plant Entrance (Freight)	
Method of Collection:	Address Matching-House Number	
District:	Region 1 - SE Michigan District Office	
Tank ID:	5	
Capacity:	550	
Tank Status:	Removed from Ground	
Substance:	Used Oil,	
Install Date:	Not reported	
Remove Date:	10/26/1993	
Tank Number:	UTK-102374-15	
Tank Details Compartments:		Not reported
Tank Details Number of Compartments:		Not reported
Tank Release Detection Automatic Tank Gauging:		Not reported
Tank Release Detection Groundwater Monitoring:		Not reported
Impressed Device:		Not reported
Tank Release Detection Inter Monitoring/Second Conatinment:		Not reported
Tank Release Detection Interstitial Monitoring Double Walled Tank/Piping:		Not reported
Tank Release Detection Inventory Control:		Not reported
Tank Release Detection Manual (Static) Tank Gauging:		Not reported
Tank Release Detection Other:		Not reported
Tank Release Detection Other Comment:		Not reported
Tank Release Detection Tank Tightness Testing:		Not reported
Tank Release Detection Vapor Monitoring:		Not reported
Piping Release Detection Automatic Line Leak Detectors:		Not reported
Piping Release Detection Ground Water Monitoring:		Not reported
Piping Release Detection Interstitial Monitoring Double Walled Piping:		Not reported
Piping Release Detection Interstitial Monitoring Second Containment:		Not reported
Piping Release Detection Line Tightness Testing:		Not reported
Piping Release Detection Other:		Not reported
Piping Release Detection Other Comment:		Not reported
Piping Release Detection Vapor Monitoring:		Not reported
Piping Material Bare Steel:		Not reported
Piping Material Cathodically Protected:		Not reported
Piping Material Copper:		Not reported
Piping Material Double Walled:		Not reported
Piping Material Enviroflex:		Not reported
Piping Material Fiberglass Reinforced Plastic:		Not reported
Piping Material Flexible Piping:		Not reported
Piping Material Galvanized Steel:		CHECKED
Piping Material Geo Flex:		Not reported
Piping Material Other:		Not reported
Piping Material Other Comment:		Not reported
Piping Material Unknown:		Not reported
Piping Type Gravity Fed:		Not reported
Piping Type Has Piping Been Repaired:		Not reported
Piping Type Not Marked on Form:		Not reported
Piping Type Pressure (Remote):		CHECKED
Piping Type Suction: No Valve at Tank		Not reported
Piping Type Suction: Valve at Tank		Not reported
Tank Material Asphalt Coated or Bare Steel:		CHECKED
Tank Material Cathodically Protected Steel:		Not reported
Tank Material Composite (Steel With Fiberglass):		Not reported
Tank Material Concrete:		Not reported

Map ID
 Direction
 Distance
 Elevation

MAP FINDINGS

Site

Database(s)

EDR ID Number
 EPA ID Number

FREE PRESS GARAGE (Continued)

U003329752

Tank Material Double Walled:		Not reported
Tank Material Epoxy Coated Steel:		Not reported
Tank Material Excavation Liner:		Not reported
Tank Material Fiberglass Reinforced Plastic:		Not reported
Tank Material Has Tank Been Repaired:		Not reported
Tank Material Lined Interior:		Not reported
Tank Material Other:		Not reported
Tank Material Description of Other Construction:		Not reported
Tank Material Polyethylene Tank Jacket:		Not reported
Tank Material Unknown:		Not reported
Latitude:	42.32690	
Longitude:	-83.05880	
Facility Type:	CLOSED	
Facility ID:	00002373	
Owner Country:	Not reported	
Owner Name:	DETROIT NEWSPAPER AGENCY	
Owner Address:	321 W LAFAYETTE BLVD	
Owner City:	DETROIT	
Owner State:	MI	
Owner Zip:	48226-2703	
Owner Contact:	Not reported	
Owner Phone:	3132222377	
Contact:	TOM MCDOWELL	
Contact Phone:	(313) 222-2377	
Date of Collection:	01/11/2001	
Accuracy:	100	
Horizontal Datum:	NAD83	
Accuracy Value Unit:	FEET	
Source:	STATE OF MICHIGAN	
Point Line Area:	POINT	
Desc Category:	Plant Entrance (Freight)	
Method of Collection:	Address Matching-House Number	
District:	Region 1 - SE Michigan District Office	
Tank ID:	4	
Capacity:	10000	
Tank Status:	Removed from Ground	
Substance:	,	
Install Date:	09/05/1974	
Remove Date:	07/30/1990	
Tank Number:	UTK-040065-15	
Tank Details Compartments:		Not reported
Tank Details Number of Compartments:		Not reported
Tank Release Detection Automatic Tank Gauging:		Not reported
Tank Release Detection Groundwater Monitoring:		Not reported
Impressed Device:		Not reported
Tank Release Detection Inter Monitoring/Second Conatinment:		Not reported
Tank Release Detection Interstitial Monitoring Double Walled Tank/Piping:		Not reported
Tank Release Detection Inventory Control:		Not reported
Tank Release Detection Manual (Static) Tank Gauging:		Not reported
Tank Release Detection Other:		Not reported
Tank Release Detection Other Comment:		Not reported
Tank Release Detection Tank Tightness Testing:		Not reported
Tank Release Detection Vapor Monitoring:		Not reported
Piping Release Detection Automatic Line Leak Detectors:		Not reported
Piping Release Detection Ground Water Monitoring:		Not reported
Piping Release Detection Interstitial Monitoring Double Walled Piping:		Not reported

Map ID
 Direction
 Distance
 Elevation

MAP FINDINGS

Site

Database(s)

EDR ID Number
 EPA ID Number

FREE PRESS GARAGE (Continued)

U003329752

Piping Release Detection Interstitial Monitoring Second Containment:	Not reported
Piping Release Detection Line Tightness Testing:	Not reported
Piping Release Detection Other:	Not reported
Piping Release Detection Other Comment:	Not reported
Piping Release Detection Vapor Monitoring:	Not reported
Piping Material Bare Steel:	CHECKED
Piping Material Cathodically Protected:	Not reported
Piping Material Copper:	Not reported
Piping Material Double Walled:	Not reported
Piping Material Enviroflex:	Not reported
Piping Material Fiberglass Reinforced Plastic:	Not reported
Piping Material Flexible Piping:	Not reported
Piping Material Galvanized Steel:	Not reported
Piping Material Geo Flex:	Not reported
Piping Material Other:	Not reported
Piping Material Other Comment:	Not reported
Piping Material Unknown:	Not reported
Piping Type Gravity Fed:	Not reported
Piping Type Has Piping Been Repaired:	Not reported
Piping Type Not Marked on Form:	Not reported
Piping Type Pressure (Remote):	Not reported
Piping Type Suction: No Valve at Tank	Not reported
Piping Type Suction: Valve at Tank	Not reported
Tank Material Asphalt Coated or Bare Steel:	CHECKED
Tank Material Cathodically Protected Steel:	Not reported
Tank Material Composite (Steel With Fiberglass):	Not reported
Tank Material Concrete:	Not reported
Tank Material Double Walled:	Not reported
Tank Material Epoxy Coated Steel:	Not reported
Tank Material Excavation Liner:	Not reported
Tank Material Fiberglass Reinforced Plastic:	Not reported
Tank Material Has Tank Been Repaired:	Not reported
Tank Material Lined Interior:	CHECKED
Tank Material Other:	Not reported
Tank Material Description of Other Construction:	Not reported
Tank Material Polyethylene Tank Jacket:	Not reported
Tank Material Unknown:	Not reported
Latitude:	42.32690
Longitude:	-83.05880

Facility Type:	CLOSED
Facility ID:	00002373
Owner Country:	Not reported
Owner Name:	DETROIT NEWSPAPER AGENCY
Owner Address:	321 W LAFAYETTE BLVD
Owner City:	DETROIT
Owner State:	MI
Owner Zip:	48226-2703
Owner Contact:	Not reported
Owner Phone:	3132222377
Contact:	TOM MCDOWELL
Contact Phone:	(313) 222-2377
Date of Collection:	01/11/2001
Accuracy:	100
Horizontal Datum:	NAD83
Accuracy Value Unit:	FEET
Source:	STATE OF MICHIGAN

Map ID
Direction
Distance
Elevation

MAP FINDINGS

Site

Database(s)

EDR ID Number
EPA ID Number

FREE PRESS GARAGE (Continued)

U003329752

Point Line Area:	POINT	
Desc Category:	Plant Entrance (Freight)	
Method of Collection:	Address Matching-House Number	
District:	Region 1 - SE Michigan District Office	
Tank ID:	3	
Capacity:	10000	
Tank Status:	Removed from Ground	
Substance:	Gasoline,	
Install Date:	09/05/1974	
Remove Date:	08/29/1996	
Tank Number:	UTK-102369-15	
Tank Details Compartments:		Not reported
Tank Details Number of Compartments:		Not reported
Tank Release Detection Automatic Tank Gauging:		Not reported
Tank Release Detection Groundwater Monitoring:		Not reported
Impressed Device:		Not reported
Tank Release Detection Inter Monitoring/Second Conatinment:		Not reported
Tank Release Detection Interstitial Monitoring Double Walled Tank/Piping:		Not reported
Tank Release Detection Inventory Control:		Not reported
Tank Release Detection Manual (Static) Tank Gauging:		Not reported
Tank Release Detection Other:		Not reported
Tank Release Detection Other Comment:		Not reported
Tank Release Detection Tank Tightness Testing:		Not reported
Tank Release Detection Vapor Monitoring:		Not reported
Piping Release Detection Automatic Line Leak Detectors:		Not reported
Piping Release Detection Ground Water Monitoring:		Not reported
Piping Release Detection Interstitial Monitoring Double Walled Piping:		Not reported
Piping Release Detection Interstitial Monitoring Second Containment:		Not reported
Piping Release Detection Line Tightness Testing:		Not reported
Piping Release Detection Other:		Not reported
Piping Release Detection Other Comment:		Not reported
Piping Release Detection Vapor Monitoring:		Not reported
Piping Material Bare Steel:		CHECKED
Piping Material Cathodically Protected:		Not reported
Piping Material Copper:		Not reported
Piping Material Double Walled:		Not reported
Piping Material Enviroflex:		Not reported
Piping Material Fiberglass Reinforced Plastic:		Not reported
Piping Material Flexible Piping:		Not reported
Piping Material Galvanized Steel:		Not reported
Piping Material Geo Flex:		Not reported
Piping Material Other:		Not reported
Piping Material Other Comment:		Not reported
Piping Material Unknown:		Not reported
Piping Type Gravity Fed:		Not reported
Piping Type Has Piping Been Repaired:		Not reported
Piping Type Not Marked on Form:		Not reported
Piping Type Pressure (Remote):		CHECKED
Piping Type Suction: No Valve at Tank		Not reported
Piping Type Suction: Valve at Tank		Not reported
Tank Material Asphalt Coated or Bare Steel:		CHECKED
Tank Material Cathodically Protected Steel:		Not reported
Tank Material Composite (Steel With Fiberglass):		Not reported
Tank Material Concrete:		Not reported
Tank Material Double Walled:		Not reported
Tank Material Epoxy Coated Steel:		Not reported
Tank Material Excavation Liner:		Not reported

Map ID
 Direction
 Distance
 Elevation

MAP FINDINGS

Site

Database(s)

EDR ID Number
 EPA ID Number

FREE PRESS GARAGE (Continued)

U003329752

Tank Material Fiberglass Reinforced Plastic:	Not reported
Tank Material Has Tank Been Repaired:	Not reported
Tank Material Lined Interior:	CHECKED
Tank Material Other:	Not reported
Tank Material Description of Other Construction:	Not reported
Tank Material Polyethylene Tank Jacket:	Not reported
Tank Material Unknown:	Not reported
Latitude:	42.32690
Longitude:	-83.05880
Facility Type:	CLOSED
Facility ID:	00002373
Owner Country:	Not reported
Owner Name:	DETROIT NEWSPAPER AGENCY
Owner Address:	321 W LAFAYETTE BLVD
Owner City:	DETROIT
Owner State:	MI
Owner Zip:	48226-2703
Owner Contact:	Not reported
Owner Phone:	3132222377
Contact:	TOM MCDOWELL
Contact Phone:	(313) 222-2377
Date of Collection:	01/11/2001
Accuracy:	100
Horizontal Datum:	NAD83
Accuracy Value Unit:	FEET
Source:	STATE OF MICHIGAN
Point Line Area:	POINT
Desc Category:	Plant Entrance (Freight)
Method of Collection:	Address Matching-House Number
District:	Region 1 - SE Michigan District Office
Tank ID:	2
Capacity:	10000
Tank Status:	Removed from Ground
Substance:	Diesel,
Install Date:	09/05/1980
Remove Date:	08/28/1996
Tank Number:	UTK-040064-15
Tank Details Compartments:	Not reported
Tank Details Number of Compartments:	Not reported
Tank Release Detection Automatic Tank Gauging:	Not reported
Tank Release Detection Groundwater Monitoring:	Not reported
Impressed Device:	Not reported
Tank Release Detection Inter Monitoring/Second Conatinment:	Not reported
Tank Release Detection Interstitial Monitoring Double Walled Tank/Piping:	Not reported
Tank Release Detection Inventory Control:	Not reported
Tank Release Detection Manual (Static) Tank Gauging:	Not reported
Tank Release Detection Other:	Not reported
Tank Release Detection Other Comment:	Not reported
Tank Release Detection Tank Tightness Testing:	Not reported
Tank Release Detection Vapor Monitoring:	Not reported
Piping Release Detection Automatic Line Leak Detectors:	Not reported
Piping Release Detection Ground Water Monitoring:	Not reported
Piping Release Detection Interstitial Monitoring Double Walled Piping:	Not reported
Piping Release Detection Interstitial Monitoring Second Containment:	Not reported
Piping Release Detection Line Tightness Testing:	Not reported
Piping Release Detection Other:	Not reported

Map ID
Direction
Distance
Elevation

MAP FINDINGS

Site

Database(s)

EDR ID Number
EPA ID Number

FREE PRESS GARAGE (Continued)

U003329752

Piping Release Detection Other Comment:	Not reported
Piping Release Detection Vapor Monitoring:	Not reported
Piping Material Bare Steel:	Not reported
Piping Material Cathodically Protected:	Not reported
Piping Material Copper:	Not reported
Piping Material Double Walled:	Not reported
Piping Material Enviroflex:	Not reported
Piping Material Fiberglass Reinforced Plastic:	Not reported
Piping Material Flexible Piping:	Not reported
Piping Material Galvanized Steel:	CHECKED
Piping Material Geo Flex:	Not reported
Piping Material Other:	Not reported
Piping Material Other Comment:	Not reported
Piping Material Unknown:	Not reported
Piping Type Gravity Fed:	Not reported
Piping Type Has Piping Been Repaired:	Not reported
Piping Type Not Marked on Form:	Not reported
Piping Type Pressure (Remote):	Not reported
Piping Type Suction: No Valve at Tank	Not reported
Piping Type Suction: Valve at Tank	CHECKED
Tank Material Asphalt Coated or Bare Steel:	CHECKED
Tank Material Cathodically Protected Steel:	Not reported
Tank Material Composite (Steel With Fiberglass):	Not reported
Tank Material Concrete:	Not reported
Tank Material Double Walled:	Not reported
Tank Material Epoxy Coated Steel:	Not reported
Tank Material Excavation Liner:	Not reported
Tank Material Fiberglass Reinforced Plastic:	Not reported
Tank Material Has Tank Been Repaired:	Not reported
Tank Material Lined Interior:	CHECKED
Tank Material Other:	Not reported
Tank Material Description of Other Construction:	Not reported
Tank Material Polyethylene Tank Jacket:	Not reported
Tank Material Unknown:	Not reported
Latitude:	42.32690
Longitude:	-83.05880

Facility Type:	CLOSED
Facility ID:	00002373
Owner Country:	Not reported
Owner Name:	DETROIT NEWSPAPER AGENCY
Owner Address:	321 W LAFAYETTE BLVD
Owner City:	DETROIT
Owner State:	MI
Owner Zip:	48226-2703
Owner Contact:	Not reported
Owner Phone:	3132222377
Contact:	TOM MCDOWELL
Contact Phone:	(313) 222-2377
Date of Collection:	01/11/2001
Accuracy:	100
Horizontal Datum:	NAD83
Accuracy Value Unit:	FEET
Source:	STATE OF MICHIGAN
Point Line Area:	POINT
Desc Category:	Plant Entrance (Freight)
Method of Collection:	Address Matching-House Number

Map ID
 Direction
 Distance
 Elevation

MAP FINDINGS

Site

Database(s)

EDR ID Number
 EPA ID Number

FREE PRESS GARAGE (Continued)

U003329752

District:	Region 1 - SE Michigan District Office	
Tank ID:	1	
Capacity:	10000	
Tank Status:	Removed from Ground	
Substance:	Gasoline,	
Install Date:	09/05/1982	
Remove Date:	05/21/1993	
Tank Number:	UTK-102364-15	
Tank Details Compartments:		Not reported
Tank Details Number of Compartments:		Not reported
Tank Release Detection Automatic Tank Gauging:		Not reported
Tank Release Detection Groundwater Monitoring:		Not reported
Impressed Device:		Not reported
Tank Release Detection Inter Monitoring/Second Conatinment:		Not reported
Tank Release Detection Interstitial Monitoring Double Walled Tank/Piping:		Not reported
Tank Release Detection Inventory Control:		Not reported
Tank Release Detection Manual (Static) Tank Gauging:		Not reported
Tank Release Detection Other:		Not reported
Tank Release Detection Other Comment:		Not reported
Tank Release Detection Tank Tightness Testing:		Not reported
Tank Release Detection Vapor Monitoring:		Not reported
Piping Release Detection Automatic Line Leak Detectors:		Not reported
Piping Release Detection Ground Water Monitoring:		Not reported
Piping Release Detection Interstitial Monitoring Double Walled Piping:		Not reported
Piping Release Detection Interstitial Monitoring Second Containment:		Not reported
Piping Release Detection Line Tightness Testing:		Not reported
Piping Release Detection Other:		Not reported
Piping Release Detection Other Comment:		Not reported
Piping Release Detection Vapor Monitoring:		Not reported
Piping Material Bare Steel:		Not reported
Piping Material Cathodically Protected:		Not reported
Piping Material Copper:		Not reported
Piping Material Double Walled:		Not reported
Piping Material Enviroflex:		Not reported
Piping Material Fiberglass Reinforced Plastic:		Not reported
Piping Material Flexible Piping:		Not reported
Piping Material Galvanized Steel:		CHECKED
Piping Material Geo Flex:		Not reported
Piping Material Other:		Not reported
Piping Material Other Comment:		Not reported
Piping Material Unknown:		Not reported
Piping Type Gravity Fed:		Not reported
Piping Type Has Piping Been Repaired:		Not reported
Piping Type Not Marked on Form:		Not reported
Piping Type Pressure (Remote):		Not reported
Piping Type Suction: No Valve at Tank		Not reported
Piping Type Suction: Valve at Tank		Not reported
Tank Material Asphalt Coated or Bare Steel:		CHECKED
Tank Material Cathodically Protected Steel:		Not reported
Tank Material Composite (Steel With Fiberglass):		Not reported
Tank Material Concrete:		Not reported
Tank Material Double Walled:		Not reported
Tank Material Epoxy Coated Steel:		Not reported
Tank Material Excavation Liner:		Not reported
Tank Material Fiberglass Reinforced Plastic:		Not reported
Tank Material Has Tank Been Repaired:		Not reported
Tank Material Lined Interior:		CHECKED

Map ID
 Direction
 Distance
 Elevation

MAP FINDINGS

Site

Database(s)

EDR ID Number
 EPA ID Number

FREE PRESS GARAGE (Continued)

U003329752

Tank Material Other:		Not reported
Tank Material Description of Other Construction:		Not reported
Tank Material Polyethylene Tank Jacket:		Not reported
Tank Material Unknown:		Not reported
Latitude:	42.32690	
Longitude:	-83.05880	

INVENTORY:

Bea Number:	Not reported
Township:	Not reported
District:	Southeast MI
Data Source:	Part 213
Latitude:	42.32691
Longitude:	-83.05881

**DK516
 NNW
 1/8-1/4
 0.215 mi.
 1137 ft.**

**DETROIT NEWSPAPER AGENCY
 1201 EAST LAFAYETTE AVENUE
 DETROIT, MI 48226**

**MI AUL S109845999
 N/A**

Site 2 of 2 in cluster DK

**Actual:
 597 ft.
 Focus Map:
 5**

AUL:	
Status:	Recorded
Site Name:	Not reported
Property:	Detroit Newspaper Agency
Land Use Restriction Type:	RC
Program Type:	Part 213
Program Support Assigned User:	Nicholas Swartz
Program Support Assigned Date:	12/29/2009
Legal Description Of Property:	Migrated
Based On The Deq Ref #:	11121304604
MDEQ Reference Number:	RC-RRD-213-04-604
Property Or Description Restricted Area:	Migrated
Lead Division:	STD
File Name Of Hyperlinked Legal Doc:	U:\kermitt\11121304604.pdf
Mapped Polygons Area In Acres:	1.0445
Mapped Polygons Area In Square Miles:	0.0016
Date Data Entry Started:	02/02/2010
Date Data Entry Finished:	02/02/2010
Individual Or Staff Assoc With The Mapping:	Nicholas Swartz
Program Used To Map Restricted Features:	ArcInfo 9.3 and IcoMap 4.2
Date Legal Paperwork Stamped/Filed/Register Of Deeds:	11/22/1995
Commercial I Land Use Restriction:	0
Commercial Ii Land Use Restriction:	0
Commercial Iii Land Use Restriction:	0
Commercial Iv Land Use Restriction:	0
Industrial Land Use Restriction:	0
Residential Land Use Restriction:	0
Recreational Land Use Restriction:	0
Multiple Land-Use Restrictions:	0
Site Specific Restrictions:	1
Groundwater Consumption Restrictions:	1
Groundwater Contact Restrictions:	1
Special Well Construction Requirements:	0
Special Building Restrictions:	0
Excavation And Soil Movement Restrictions:	1
Soil Movement Requirements:	0

Map ID
Direction
Distance
Elevation

MAP FINDINGS

Site

Database(s)

EDR ID Number
EPA ID Number

DETROIT NEWSPAPER AGENCY (Continued)

S109845999

There Is A Restriction On All Construction: 0
Monitoring Well Protected, No Tampering Or Removal: 0
There Is An Exposure Barrier In Place: 1
There Is A Health And Safety Plan: 1
There Is A Permanent Marker On The Site: 0
Comment: Request received on 8/4/2004
Map Comments: Land restriction has not been mapped in kermit as of January 11, 2008.
20091229 - LRUR has been updated to include the plat map of the parcel
- Nick Ekel 20100202 - LRUR is mapped in KERMIT - Nick Swartz

DL517
SSE
1/8-1/4
0.216 mi.
1139 ft.

GRS RIVER PLACE CORPORATION
500 RIVER PLACE DR
DETROIT, MI 48207
Site 1 of 2 in cluster DL

RCRA-CESQG 1012180316
MIK335368379

Actual:
583 ft.
Focus Map:
6

RCRA-CESQG:
Date form received by agency: 04/10/2014
Facility name: GRS RIVER PLACE CORPORATION
Facility address: 500 RIVER PLACE DR
SUITE 5165
DETROIT, MI 48207
EPA ID: MIK335368379
Contact: ART W KRESS
Contact address: Not reported
Not reported
Contact country: US
Contact telephone: 313-259-5666
Telephone ext.: 221
Contact email: PM.RIVERPLACE@RIVERSTONERES.COM
EPA Region: 05
Classification: Conditionally Exempt Small Quantity Generator
Description: Handler: generates 100 kg or less of hazardous waste per calendar month, and accumulates 1000 kg or less of hazardous waste at any time; or generates 1 kg or less of acutely hazardous waste per calendar month, and accumulates at any time: 1 kg or less of acutely hazardous waste; or 100 kg or less of any residue or contaminated soil, waste or other debris resulting from the cleanup of a spill, into or on any land or water, of acutely hazardous waste; or generates 100 kg or less of any residue or contaminated soil, waste or other debris resulting from the cleanup of a spill, into or on any land or water, of acutely hazardous waste during any calendar month, and accumulates at any time: 1 kg or less of acutely hazardous waste; or 100 kg or less of any residue or contaminated soil, waste or other debris resulting from the cleanup of a spill, into or on any land or water, of acutely hazardous waste

Owner/Operator Summary:
Owner/operator name: GRS RIVER PLACE CORPORATION
Owner/operator address: Not reported
Not reported
Owner/operator country: Not reported
Owner/operator telephone: Not reported
Owner/operator email: Not reported
Owner/operator fax: Not reported
Owner/operator extension: Not reported
Legal status: Private

Map ID
Direction
Distance
Elevation

MAP FINDINGS

Site

Database(s)

EDR ID Number
EPA ID Number

GRS RIVER PLACE CORPORATION (Continued)

1012180316

Owner/Operator Type: Owner
Owner/Op start date: 01/02/1989
Owner/Op end date: Not reported

Owner/operator name: GRS RIVER PLACE CORPORATION
Owner/operator address: Not reported
Not reported

Owner/operator country: Not reported
Owner/operator telephone: Not reported
Owner/operator email: Not reported
Owner/operator fax: Not reported
Owner/operator extension: Not reported
Legal status: Private
Owner/Operator Type: Operator
Owner/Op start date: 01/02/1989
Owner/Op end date: Not reported

Handler Activities Summary:

U.S. importer of hazardous waste: No
Mixed waste (haz. and radioactive): No
Recycler of hazardous waste: No
Transporter of hazardous waste: No
Treater, storer or disposer of HW: No
Underground injection activity: No
On-site burner exemption: No
Furnace exemption: No
Used oil fuel burner: No
Used oil processor: No
User oil refiner: No
Used oil fuel marketer to burner: No
Used oil Specification marketer: No
Used oil transfer facility: No
Used oil transporter: No

. Waste code: D001

. Waste name: IGNITABLE HAZARDOUS WASTES ARE THOSE WASTES WHICH HAVE A FLASHPOINT OF LESS THAN 140 DEGREES FAHRENHEIT AS DETERMINED BY A PENSKEY-MARTENS CLOSED CUP FLASH POINT TESTER. ANOTHER METHOD OF DETERMINING THE FLASH POINT OF A WASTE IS TO REVIEW THE MATERIAL SAFETY DATA SHEET, WHICH CAN BE OBTAINED FROM THE MANUFACTURER OR DISTRIBUTOR OF THE MATERIAL. LACQUER THINNER IS AN EXAMPLE OF A COMMONLY USED SOLVENT WHICH WOULD BE CONSIDERED AS IGNITABLE HAZARDOUS WASTE.

Historical Generators:

Date form received by agency: 02/06/2009
Site name: GRS RIVER PLACE CORPORATION
Classification: Conditionally Exempt Small Quantity Generator

. Waste code: D001

. Waste name: IGNITABLE HAZARDOUS WASTES ARE THOSE WASTES WHICH HAVE A FLASHPOINT OF LESS THAN 140 DEGREES FAHRENHEIT AS DETERMINED BY A PENSKEY-MARTENS CLOSED CUP FLASH POINT TESTER. ANOTHER METHOD OF DETERMINING THE FLASH POINT OF A WASTE IS TO REVIEW THE MATERIAL SAFETY DATA SHEET, WHICH CAN BE OBTAINED FROM THE MANUFACTURER OR DISTRIBUTOR OF THE MATERIAL. LACQUER THINNER IS AN EXAMPLE OF A COMMONLY USED SOLVENT WHICH WOULD BE CONSIDERED AS IGNITABLE HAZARDOUS WASTE.

Map ID
Direction
Distance
Elevation

MAP FINDINGS

Site

Database(s)

EDR ID Number
EPA ID Number

GRS RIVER PLACE CORPORATION (Continued)

1012180316

Violation Status: No violations found

DL518 RIVER PLACE APARTMENTS
SSE 400, 500, AND 600 RIVER PLACE DRIVE
1/8-1/4 WAYNE (County), MI 48207
0.216 mi.
1139 ft. Site 2 of 2 in cluster DL

MI INVENTORY S118693729
N/A

Actual: INVENTORY:
583 ft. Bea Number: 201607064LV
Focus Map: Township: Detroit
6 District: Southeast MI
Data Source: BEA
Latitude: Not reported
Longitude: Not reported

DF519 ECONOMIC DEVELOPMENT CORP OF THE CITY OF DETROIT
SSE 1561 E ATWATER ST
1/8-1/4 DETROIT, MI 48207
0.216 mi.
1140 ft. Site 3 of 4 in cluster DF

MI BEA S105768167
MI WDS N/A

Actual: BEA:
580 ft. Secondary Address: Not reported
Focus Map: BEA Number: 1577
5 District: Southeast MI
Date Received: 12/17/2001
Submitter Name: City of Detroit
Petition Determination: No Request
Petition Disclosure: 0
Category: No Hazardous Substance(s)
Determination 20107A: No Request
Reviewer: novake
Division Assigned: Environmental Response Division

WDS:
Site Id: MIK110450550
WMD Id: 424225
Site Specific Name: ECONOMIC DEVELOPMENT CORP OF THE CITY OF DETROIT
Mailing Address: 500 GRISWOLD
Mailing City/State/Zip: 48226
Mailing County: WAYNE

DF520 ECONOMIC DEVELOPMENT CORP OF THE CITY OF DETROIT
SSE 1561 E ATWATER ST
1/8-1/4 DETROIT, MI 48207
0.216 mi.
1140 ft. Site 4 of 4 in cluster DF

RCRA NonGen / NLR 1016958006
MIK110450550

Actual: RCRA NonGen / NLR:
580 ft. Date form received by agency: 04/28/2015
Focus Map: Facility name: ECONOMIC DEVELOPMENT CORP OF THE CITY OF DETROIT
5 Facility address: 1561 E ATWATER ST
DETROIT, MI 48207
EPA ID: MIK110450550

Map ID
Direction
Distance
Elevation

MAP FINDINGS

Site

Database(s)

EDR ID Number
EPA ID Number

ECONOMIC DEVELOPMENT CORP OF THE CITY OF DETROIT (Continued)

1016958006

Mailing address: 500 GRISWOLD
SUITE 2200
DETROIT, MI 48226
Contact: CLEVELAND DAILEY
Contact address: Not reported
Not reported
Contact country: Not reported
Contact telephone: 313-237-4605
Contact email: CDAILEY@DEGC.ORG
EPA Region: 05
Land type: Municipal
Classification: Non-Generator
Description: Handler: Non-Generators do not presently generate hazardous waste

Owner/Operator Summary:

Owner/operator name: ECONOMIC DEVELOPMENT CORP OF THE CITY OF
Owner/operator address: Not reported
Not reported
Owner/operator country: Not reported
Owner/operator telephone: Not reported
Owner/operator email: Not reported
Owner/operator fax: Not reported
Owner/operator extension: Not reported
Legal status: Municipal
Owner/Operator Type: Operator
Owner/Op start date: 06/24/2014
Owner/Op end date: Not reported

Owner/operator name: ECONOMIC DEVELOPMENT CORP OF THE CITY OF
Owner/operator address: Not reported
Not reported
Owner/operator country: Not reported
Owner/operator telephone: Not reported
Owner/operator email: Not reported
Owner/operator fax: Not reported
Owner/operator extension: Not reported
Legal status: Municipal
Owner/Operator Type: Owner
Owner/Op start date: 06/24/2014
Owner/Op end date: Not reported

Handler Activities Summary:

U.S. importer of hazardous waste: No
Mixed waste (haz. and radioactive): No
Recycler of hazardous waste: No
Transporter of hazardous waste: No
Treater, storer or disposer of HW: No
Underground injection activity: No
On-site burner exemption: No
Furnace exemption: No
Used oil fuel burner: No
Used oil processor: No
User oil refiner: No
Used oil fuel marketer to burner: No
Used oil Specification marketer: No
Used oil transfer facility: No

Map ID
Direction
Distance
Elevation

MAP FINDINGS

Site

Database(s)

EDR ID Number
EPA ID Number

ECONOMIC DEVELOPMENT CORP OF THE CITY OF DETROIT (Continued)

1016958006

Used oil transporter: No

. Waste code: D001
. Waste name: IGNITABLE HAZARDOUS WASTES ARE THOSE WASTES WHICH HAVE A FLASHPOINT OF LESS THAN 140 DEGREES FAHRENHEIT AS DETERMINED BY A PENSKEY-MARTENS CLOSED CUP FLASH POINT TESTER. ANOTHER METHOD OF DETERMINING THE FLASH POINT OF A WASTE IS TO REVIEW THE MATERIAL SAFETY DATA SHEET, WHICH CAN BE OBTAINED FROM THE MANUFACTURER OR DISTRIBUTOR OF THE MATERIAL. LACQUER THINNER IS AN EXAMPLE OF A COMMONLY USED SOLVENT WHICH WOULD BE CONSIDERED AS IGNITABLE HAZARDOUS WASTE.

Historical Generators:

Date form received by agency: 10/21/2014
Site name: ECONOMIC DEVELOPMENT CORP OF THE CITY OF DETROIT
Classification: Large Quantity Generator

. Waste code: D001
. Waste name: IGNITABLE HAZARDOUS WASTES ARE THOSE WASTES WHICH HAVE A FLASHPOINT OF LESS THAN 140 DEGREES FAHRENHEIT AS DETERMINED BY A PENSKEY-MARTENS CLOSED CUP FLASH POINT TESTER. ANOTHER METHOD OF DETERMINING THE FLASH POINT OF A WASTE IS TO REVIEW THE MATERIAL SAFETY DATA SHEET, WHICH CAN BE OBTAINED FROM THE MANUFACTURER OR DISTRIBUTOR OF THE MATERIAL. LACQUER THINNER IS AN EXAMPLE OF A COMMONLY USED SOLVENT WHICH WOULD BE CONSIDERED AS IGNITABLE HAZARDOUS WASTE.

Violation Status: No violations found

Evaluation Action Summary:

Evaluation date: 10/30/2014
Evaluation: COMPLIANCE EVALUATION INSPECTION ON-SITE
Area of violation: Not reported
Date achieved compliance: Not reported
Evaluation lead agency: State

521
NNW
1/8-1/4
0.216 mi.
1141 ft.

LAFAYETTE CLINIC
951 E LAFAYETTE ST
DETROIT, MI 48207

MN MANIFEST S119127152
N/A

Actual:
595 ft.
Focus Map:
5

MANIFEST:
Manifest ID: 18626
Generator ID: MIG000021212
Generator AI ID: 32920
Transporter 1 ID: MID985633809
Transporter 1 AI ID: 44150
Transporter 1 AI Name: Techna Corp
Transporter 1 Address: 44808 Helm
Transporter 1 City: Plymouth
Transporter 1 State: MI
Transporter 1 ZIP: 48170
Transporter 2 ID: MID985568021
Transporter 2 AI ID: 32634
Transporter 2 AI Name: Chemical Analytics Inc
Transporter 2 Address: 29959 Beverly Rd
Transporter 2 City: Romulus
Transporter 2 State: MI
Transporter 2 ZIP: 48174-2031

Map ID
Direction
Distance
Elevation

MAP FINDINGS

Site

Database(s)

EDR ID Number
EPA ID Number

LAFAYETTE CLINIC (Continued)

S119127152

TSD ID: MND981190242
TSD AI ID: 36830
TSD AI Name: Aptus Nei
TSD Address: 21750 Cedar Ave
TSD City: Lakeville
TSD State: MN
TSD Zip: 55044
Gen Copy Recd Date: 9/23/1993 0:00:00
Fac Copy Recd Date: 1993-10-04 00:00:00
Gen Ship Date: 1993-09-10 00:00:00
Trans 1 Recd Date: 1993-09-10 00:00:00
Trans 2 Recd Date: 9/10/1993 0:00:00
Tsd Recd Date: 1993-09-22 00:00:00
Comments: Not reported

Detail:

Manifest ID: 18626
Manifest Row: 1
Haz Material Name: HAZARDOUS WASTE SOLID NOS
Haz Class Number: Not reported
UN NA Number: NA3077
Packing Group Number: Not reported
Container Qty: 1
Container Code: DMPF
Waste Qty: 1
Waste Units Code: IB
Waste Code List: F027

Manifest ID: 18627
Generator ID: MIG000021212
Generator AI ID: 32920
Transporter 1 ID: MID985633809
Transporter 1 AI ID: 44150
Transporter 1 AI Name: Techna Corp
Transporter 1 Address: 44808 Helm
Transporter 1 City: Plymouth
Transporter 1 State: MI
Transporter 1 ZIP: 48170
Transporter 2 ID: MID985568021
Transporter 2 AI ID: 32634
Transporter 2 AI Name: Chemical Analytics Inc
Transporter 2 Address: 29959 Beverly Rd
Transporter 2 City: Romulus
Transporter 2 State: MI
Transporter 2 ZIP: 48174-2031
TSD ID: MND981190242
TSD AI ID: 36830
TSD AI Name: Aptus Nei
TSD Address: 21750 Cedar Ave
TSD City: Lakeville
TSD State: MN
TSD Zip: 55044
Gen Copy Recd Date: 9/23/1993 0:00:00
Fac Copy Recd Date: 1993-10-04 00:00:00
Gen Ship Date: 1993-09-10 00:00:00
Trans 1 Recd Date: 1993-09-10 00:00:00
Trans 2 Recd Date: 9/10/1993 0:00:00

Map ID
Direction
Distance
Elevation

MAP FINDINGS

Site

Database(s)

EDR ID Number
EPA ID Number

LAFAYETTE CLINIC (Continued)

S119127152

Tsd Recd Date: 1993-09-22 00:00:00
Comments: Not reported

Detail:

Manifest ID: 18627
Manifest Row: 1
Haz Material Name: HAZ LIQ NOS
Haz Class Number: Not reported
UN NA Number: NA3082
Packing Group Number: Not reported
Container Qty: 1
Container Code: DMPF
Waste Qty: 5
Waste Units Code: AD
Waste Code List: U240

Manifest ID: 18627
Manifest Row: 2
Haz Material Name: FLAM LIQ POISONOUS NOS
Haz Class Number: Not reported
UN NA Number: UN1992
Packing Group Number: Not reported
Container Qty: 1
Container Code: DMPF
Waste Qty: 1
Waste Units Code: FI
Waste Code List: D001

Manifest ID: 18627
Manifest Row: 3
Haz Material Name: POISONOUS LIQ NOS
Haz Class Number: Not reported
UN NA Number: UN2810
Packing Group Number: Not reported
Container Qty: 1
Container Code: DMPF
Waste Qty: 1
Waste Units Code: FI
Waste Code List: P075

Manifest ID: 18627
Manifest Row: 4
Haz Material Name: POISONOUS SOLID NOS
Haz Class Number: Not reported
UN NA Number: UN2811
Packing Group Number: Not reported
Container Qty: 1
Container Code: DMPF
Waste Qty: 2
Waste Units Code: IB
Waste Code List: P075

Manifest ID: 18627
Manifest Row: 5
Haz Material Name: HYDRIDES METAL NOS
Haz Class Number: Not reported
UN NA Number: UN1409
Packing Group Number: Not reported

Map ID
Direction
Distance
Elevation

MAP FINDINGS

Site

Database(s)

EDR ID Number
EPA ID Number

LAFAYETTE CLINIC (Continued)

S119127152

Container Qty:	1
Container Code:	DMPF
Waste Qty:	1
Waste Units Code:	IB
Waste Code List:	D001
Manifest ID:	18627
Manifest Row:	6
Haz Material Name:	CORROSIVE SOLID NOS
Haz Class Number:	Not reported
UN NA Number:	UN1759
Packing Group Number:	Not reported
Container Qty:	1
Container Code:	DMPF
Waste Qty:	5
Waste Units Code:	IB
Waste Code List:	D003
Manifest ID:	18627
Manifest Row:	7
Haz Material Name:	CORROSIVE LIQ NOS
Haz Class Number:	Not reported
UN NA Number:	UN1760
Packing Group Number:	Not reported
Container Qty:	1
Container Code:	DMPF
Waste Qty:	1
Waste Units Code:	FI
Waste Code List:	D002
Manifest ID:	18627
Manifest Row:	8
Haz Material Name:	POISON
Haz Class Number:	Not reported
UN NA Number:	UN2826
Packing Group Number:	Not reported
Container Qty:	1
Container Code:	DMPF
Waste Qty:	1
Waste Units Code:	FI
Waste Code List:	MN02
Manifest ID:	18627
Manifest Row:	9
Haz Material Name:	CYANOGEN BROMIDE-POISON
Haz Class Number:	Not reported
UN NA Number:	UN1889
Packing Group Number:	Not reported
Container Qty:	1
Container Code:	DMPF
Waste Qty:	1
Waste Units Code:	IB
Waste Code List:	U246

MAP FINDINGS

Map ID
 Direction
 Distance
 Elevation

Site

Database(s)

EDR ID Number
 EPA ID Number

DG522 **FORMER MICHIGAN STEEL CASTING**
SSE **1971 GUOIN ST**
1/8-1/4 **DETROIT, MI 48207**
0.219 mi.
1158 ft. **Site 5 of 6 in cluster DG**

MI LUST **U003426396**
MI UST **N/A**
MI WDS

Actual: **LUST:**
583 ft. Facility ID: 00039814
Focus Map: Source: STATE OF MICHIGAN
5 Owner Name: Jefferson Land Inc
 Owner Address: 1900 E JEFFERSON AVE
 Owner City,St,Zip: DETROIT, MI 48207
 Owner Contact: Not reported
 Owner Phone: (313) 567-4480
 Country: USA
 District: Southeast MI
 Site Name: Former Michigan Steel Casting
 Latitude: 42.33421
 Longitude: -83.02622
 Date of Collection: 01/11/2001
 Method of Collection: Address Matching-House Number
 Accuracy: 100
 Accuracy Value Unit: FEET
 Horizontal Data: NAD83
 Point Line Area: POINT
 Desc Category: Plant Entrance (Freight)

Leak Number: C-0820-98
 Release Date: 09/04/1998
 Substance Released: Unknown
 Release Status: Closed
 Release Closed Date: 01/15/1999

UST:
 Facility Type: CLOSED
 Facility ID: 00039814
 Owner Country: Not reported
 Owner Name: JEFFERSON LAND INC
 Owner Address: 1900 E JEFFERSON AVE
 Owner City: DETROIT
 Owner State: MI
 Owner Zip: 48207
 Owner Contact: Not reported
 Owner Phone: 3135674480
 Contact: TOM VIGLIOTTI
 Contact Phone: (313) 567-4480
 Date of Collection: 01/11/2001
 Accuracy: 100
 Horizontal Datum: NAD83
 Accuracy Value Unit: FEET
 Source: STATE OF MICHIGAN
 Point Line Area: POINT
 Desc Category: Plant Entrance (Freight)
 Method of Collection: Address Matching-House Number
 District: Region 1 - SE Michigan District Office
 Tank ID: 1
 Capacity: 1000
 Tank Status: Removed from Ground
 Substance: Gasoline,
 Install Date: Not reported

Map ID
Direction
Distance
Elevation

MAP FINDINGS

Site

Database(s)

EDR ID Number
EPA ID Number

FORMER MICHIGAN STEEL CASTING (Continued)

U003426396

Remove Date:	09/04/1998	
Tank Number:	UTK-016624-15	
Tank Details Compartments:		Not reported
Tank Details Number of Compartments:		Not reported
Tank Release Detection Automatic Tank Gauging:		Not reported
Tank Release Detection Groundwater Monitoring:		Not reported
Impressed Device:		Not reported
Tank Release Detection Inter Monitoring/Second Conatinment:		Not reported
Tank Release Detection Interstitial Monitoring Double Walled Tank/Piping:		Not reported
Tank Release Detection Inventory Control:		Not reported
Tank Release Detection Manual (Static) Tank Gauging:		Not reported
Tank Release Detection Other:		Not reported
Tank Release Detection Other Comment:		Not reported
Tank Release Detection Tank Tightness Testing:		Not reported
Tank Release Detection Vapor Monitoring:		Not reported
Piping Release Detection Automatic Line Leak Detectors:		Not reported
Piping Release Detection Ground Water Monitoring:		Not reported
Piping Release Detection Interstitial Monitoring Double Walled Piping:		Not reported
Piping Release Detection Interstitial Monitoring Second Containment:		Not reported
Piping Release Detection Line Tightness Testing:		Not reported
Piping Release Detection Other:		Not reported
Piping Release Detection Other Comment:		Not reported
Piping Release Detection Vapor Monitoring:		Not reported
Piping Material Bare Steel:		CHECKED
Piping Material Cathodically Protected:		Not reported
Piping Material Copper:		Not reported
Piping Material Double Walled:		Not reported
Piping Material Enviroflex:		Not reported
Piping Material Fiberglass Reinforced Plastic:		Not reported
Piping Material Flexible Piping:		Not reported
Piping Material Galvanized Steel:		Not reported
Piping Material Geo Flex:		Not reported
Piping Material Other:		Not reported
Piping Material Other Comment:		Not reported
Piping Material Unknown:		Not reported
Piping Type Gravity Fed:		Not reported
Piping Type Has Piping Been Repaired:		Not reported
Piping Type Not Marked on Form:		Not reported
Piping Type Pressure (Remote):		Not reported
Piping Type Suction: No Valve at Tank		CHECKED
Piping Type Suction: Valve at Tank		Not reported
Tank Material Asphalt Coated or Bare Steel:		CHECKED
Tank Material Cathodically Protected Steel:		Not reported
Tank Material Composite (Steel With Fiberglass):		Not reported
Tank Material Concrete:		Not reported
Tank Material Double Walled:		Not reported
Tank Material Epoxy Coated Steel:		Not reported
Tank Material Excavation Liner:		Not reported
Tank Material Fiberglass Reinforced Plastic:		Not reported
Tank Material Has Tank Been Repaired:		Not reported
Tank Material Lined Interior:		Not reported
Tank Material Other:		Not reported
Tank Material Description of Other Construction:		Not reported
Tank Material Polyethylene Tank Jacket:		Not reported
Tank Material Unknown:		Not reported
Latitude:	42.33421	
Longitude:	-83.02622	

Map ID
Direction
Distance
Elevation

MAP FINDINGS

Site

Database(s)

EDR ID Number
EPA ID Number

FORMER MICHIGAN STEEL CASTING (Continued)

U003426396

WDS:

Site Id: MIG000054827
WMD Id: 429478
Site Specific Name: RALPH VIGLIOTTI REALTY
Mailing Address: 1971 GUOIN ST
Mailing City/State/Zip: 48207
Mailing County: WAYNE

DM523 **LIGHTHOUSE DEPOT DEVELOPMENT SITE**
SSE **3414 AND 3766 WIGHT STREET AND 203 MT. ELLIOTT STREET**
1/8-1/4 **WAYNE (County), MI 48207**
0.220 mi.
1164 ft. **Site 1 of 3 in cluster DM**

MI INVENTORY **S117977776**
N/A

Actual: **INVENTORY:**
585 ft. Bea Number: 201506551LV
Focus Map: Township: Detroit
6 District: Southeast MI
Data Source: BEA
Latitude: Not reported
Longitude: Not reported

524 **ST JOHN'S PRESBYTERIAN CHURCH USA**
NNW **1961 E LAFAYETTE ST**
1/8-1/4 **DETROIT, MI 48207**
0.221 mi.
1165 ft.

RCRA-CESQG **1007119087**
MIK812988897

Actual: **RCRA-CESQG:**
598 ft. Date form received by agency: 12/09/2003
Focus Map: Facility name: ST JOHN'S PRESBYTERIAN CHURCH USA
5 Facility address: 1961 E LAFAYETTE ST
DETROIT, MI 48207
EPA ID: MIK812988897
Contact: TERROL HOLLAND
Contact address: 1961 E LAFAYETTE ST
DETROIT, MI 48207
Contact country: US
Contact telephone: 313-272-0016
Contact email: Not reported
EPA Region: 05
Classification: Conditionally Exempt Small Quantity Generator
Description: Handler: generates 100 kg or less of hazardous waste per calendar month, and accumulates 1000 kg or less of hazardous waste at any time; or generates 1 kg or less of acutely hazardous waste per calendar month, and accumulates at any time: 1 kg or less of acutely hazardous waste; or 100 kg or less of any residue or contaminated soil, waste or other debris resulting from the cleanup of a spill, into or on any land or water, of acutely hazardous waste; or generates 100 kg or less of any residue or contaminated soil, waste or other debris resulting from the cleanup of a spill, into or on any land or water, of acutely hazardous waste during any calendar month, and accumulates at any time: 1 kg or less of acutely hazardous waste; or 100 kg or less of any residue or contaminated soil, waste or other debris resulting from the cleanup of a spill, into or on any land or water, of acutely hazardous waste

Map ID
Direction
Distance
Elevation

MAP FINDINGS

Site

Database(s)

EDR ID Number
EPA ID Number

ST JOHN'S PRESBYTERIAN CHURCH USA (Continued)

1007119087

Owner/Operator Summary:

Owner/operator name: ST JOHN'S PRESBYTERIAN CHURCH USA
Owner/operator address: Not reported
Not reported
Owner/operator country: Not reported
Owner/operator telephone: Not reported
Owner/operator email: Not reported
Owner/operator fax: Not reported
Owner/operator extension: Not reported
Legal status: Private
Owner/Operator Type: Operator
Owner/Op start date: 11/01/1995
Owner/Op end date: Not reported

Owner/operator name: ST JOHN'S PRESBYTERIAN CHURCH USA
Owner/operator address: Not reported
Not reported
Owner/operator country: Not reported
Owner/operator telephone: Not reported
Owner/operator email: Not reported
Owner/operator fax: Not reported
Owner/operator extension: Not reported
Legal status: Private
Owner/Operator Type: Owner
Owner/Op start date: 11/01/1995
Owner/Op end date: Not reported

Handler Activities Summary:

U.S. importer of hazardous waste: No
Mixed waste (haz. and radioactive): No
Recycler of hazardous waste: No
Transporter of hazardous waste: No
Treater, storer or disposer of HW: No
Underground injection activity: No
On-site burner exemption: No
Furnace exemption: No
Used oil fuel burner: No
Used oil processor: No
User oil refiner: No
Used oil fuel marketer to burner: No
Used oil Specification marketer: No
Used oil transfer facility: No
Used oil transporter: No

. Waste code: D001
. Waste name: IGNITABLE HAZARDOUS WASTES ARE THOSE WASTES WHICH HAVE A FLASHPOINT OF LESS THAN 140 DEGREES FAHRENHEIT AS DETERMINED BY A PENSKEY-MARTENS CLOSED CUP FLASH POINT TESTER. ANOTHER METHOD OF DETERMINING THE FLASH POINT OF A WASTE IS TO REVIEW THE MATERIAL SAFETY DATA SHEET, WHICH CAN BE OBTAINED FROM THE MANUFACTURER OR DISTRIBUTOR OF THE MATERIAL. LACQUER THINNER IS AN EXAMPLE OF A COMMONLY USED SOLVENT WHICH WOULD BE CONSIDERED AS IGNITABLE HAZARDOUS WASTE.

Violation Status: No violations found

Map ID
Direction
Distance
Elevation

MAP FINDINGS

Site

Database(s)

EDR ID Number
EPA ID Number

DN525
West
1/8-1/4
0.223 mi.
1180 ft.

BRADLIN CLEANERS
649 RANDOLPH ST
DETROIT, MI 48226
Site 1 of 3 in cluster DN

RCRA NonGen / NLR
FINDS
ECHO

1000190347
MID981783533

Actual:
604 ft.

RCRA NonGen / NLR:

Focus Map:
5

Date form received by agency: 09/17/1998
Facility name: BRADLIN CLEANERS
Facility address: 649 RANDOLPH ST
DETROIT, MI 48226
EPA ID: MID981783533
Contact: SHIRLEY ZAORSKI
Contact address: 649 RANDOLPH ST
DETROIT, MI 48226
Contact country: US
Contact telephone: 313-961-3668
Contact email: Not reported
EPA Region: 05
Classification: Non-Generator
Description: Handler: Non-Generators do not presently generate hazardous waste

Owner/Operator Summary:

Owner/operator name: BRADLIN INC
Owner/operator address: Not reported
Not reported
Owner/operator country: Not reported
Owner/operator telephone: Not reported
Owner/operator email: Not reported
Owner/operator fax: Not reported
Owner/operator extension: Not reported
Legal status: Private
Owner/Operator Type: Owner
Owner/Op start date: 01/01/1970
Owner/Op end date: Not reported

Owner/operator name: NAME NOT REPORTED
Owner/operator address: Not reported
Not reported
Owner/operator country: Not reported
Owner/operator telephone: Not reported
Owner/operator email: Not reported
Owner/operator fax: Not reported
Owner/operator extension: Not reported
Legal status: Private
Owner/Operator Type: Operator
Owner/Op start date: 01/01/1970
Owner/Op end date: Not reported

Handler Activities Summary:

U.S. importer of hazardous waste: No
Mixed waste (haz. and radioactive): No
Recycler of hazardous waste: No
Transporter of hazardous waste: No
Treater, storer or disposer of HW: No
Underground injection activity: No
On-site burner exemption: No
Furnace exemption: No

Map ID
Direction
Distance
Elevation

MAP FINDINGS

Site

Database(s)

EDR ID Number
EPA ID Number

BRADLIN CLEANERS (Continued)

1000190347

Used oil fuel burner: No
Used oil processor: No
User oil refiner: No
Used oil fuel marketer to burner: No
Used oil Specification marketer: No
Used oil transfer facility: No
Used oil transporter: No

. Waste code: D001
. Waste name: IGNITABLE HAZARDOUS WASTES ARE THOSE WASTES WHICH HAVE A FLASHPOINT OF LESS THAN 140 DEGREES FAHRENHEIT AS DETERMINED BY A PENSKEY-MARTENS CLOSED CUP FLASH POINT TESTER. ANOTHER METHOD OF DETERMINING THE FLASH POINT OF A WASTE IS TO REVIEW THE MATERIAL SAFETY DATA SHEET, WHICH CAN BE OBTAINED FROM THE MANUFACTURER OR DISTRIBUTOR OF THE MATERIAL. LACQUER THINNER IS AN EXAMPLE OF A COMMONLY USED SOLVENT WHICH WOULD BE CONSIDERED AS IGNITABLE HAZARDOUS WASTE.

Historical Generators:

Date form received by agency: 09/22/1986
Site name: BRADLIN CLEANERS
Classification: Small Quantity Generator

. Waste code: D001
. Waste name: IGNITABLE HAZARDOUS WASTES ARE THOSE WASTES WHICH HAVE A FLASHPOINT OF LESS THAN 140 DEGREES FAHRENHEIT AS DETERMINED BY A PENSKEY-MARTENS CLOSED CUP FLASH POINT TESTER. ANOTHER METHOD OF DETERMINING THE FLASH POINT OF A WASTE IS TO REVIEW THE MATERIAL SAFETY DATA SHEET, WHICH CAN BE OBTAINED FROM THE MANUFACTURER OR DISTRIBUTOR OF THE MATERIAL. LACQUER THINNER IS AN EXAMPLE OF A COMMONLY USED SOLVENT WHICH WOULD BE CONSIDERED AS IGNITABLE HAZARDOUS WASTE.

Violation Status: No violations found

FINDS:

Registry ID: 110003622447

Environmental Interest/Information System

RCRAInfo is a national information system that supports the Resource Conservation and Recovery Act (RCRA) program through the tracking of events and activities related to facilities that generate, transport, and treat, store, or dispose of hazardous waste. RCRAInfo allows RCRA program staff to track the notification, permit, compliance, and corrective action activities required under RCRA.

[Click this hyperlink](#) while viewing on your computer to access additional FINDS: detail in the EDR Site Report.

ECHO:

Envid: 1000190347
Registry ID: 110003622447
DFR URL: <http://echo.epa.gov/detailed-facility-report?fid=110003622447>

Map ID
Direction
Distance
Elevation

MAP FINDINGS

Site

Database(s)

EDR ID Number
EPA ID Number

DO526
NNW
1/8-1/4
0.225 mi.
1186 ft.

CITY OF DETROIT FIRE DEPARTMENT
545 E LAFAYETTE BLVD
DETROIT, MI 48226

RCRA NonGen / NLR
FINDS
ECHO

100088241
MI0000261131

Site 1 of 4 in cluster DO

Actual:
598 ft.

RCRA NonGen / NLR:

Date form received by agency: 09/17/1998

Focus Map:
5

Facility name: CITY OF DETROIT FIRE DEPARTMENT
Facility address: 545 E LAFAYETTE BLVD
DETROIT, MI 48226

EPA ID: MI0000261131
Mailing address: 8221 W DAVISON
DETROIT, MI 48238

Contact: RONALD BRUNDIDGE
Contact address: 545 E LAFAYETTE BLVD
DETROIT, MI 48226

Contact country: US
Contact telephone: 313-833-7296
Contact email: Not reported

EPA Region: 05
Classification: Non-Generator
Description: Handler: Non-Generators do not presently generate hazardous waste

Owner/Operator Summary:

Owner/operator name: DETROIT CITY OF DPW
Owner/operator address: Not reported

Not reported

Owner/operator country: Not reported
Owner/operator telephone: Not reported

Owner/operator email: Not reported
Owner/operator fax: Not reported

Owner/operator extension: Not reported
Legal status: Municipal

Owner/Operator Type: Owner
Owner/Op start date: 08/11/2000
Owner/Op end date: Not reported

Owner/operator name: DETROIT CITY OF DPW
Owner/operator address: Not reported

Not reported

Owner/operator country: Not reported
Owner/operator telephone: Not reported

Owner/operator email: Not reported
Owner/operator fax: Not reported

Owner/operator extension: Not reported
Legal status: Municipal

Owner/Operator Type: Operator
Owner/Op start date: 08/11/2000
Owner/Op end date: Not reported

Handler Activities Summary:

U.S. importer of hazardous waste: No
Mixed waste (haz. and radioactive): No
Recycler of hazardous waste: No
Transporter of hazardous waste: No
Treater, storer or disposer of HW: No
Underground injection activity: No

Map ID
Direction
Distance
Elevation

MAP FINDINGS

Site

Database(s)

EDR ID Number
EPA ID Number

CITY OF DETROIT FIRE DEPARTMENT (Continued)

1000888241

On-site burner exemption: No
Furnace exemption: No
Used oil fuel burner: No
Used oil processor: No
User oil refiner: No
Used oil fuel marketer to burner: No
Used oil Specification marketer: No
Used oil transfer facility: No
Used oil transporter: No

. Waste code: D001
. Waste name: IGNITABLE HAZARDOUS WASTES ARE THOSE WASTES WHICH HAVE A FLASHPOINT OF LESS THAN 140 DEGREES FAHRENHEIT AS DETERMINED BY A PENSKEY-MARTENS CLOSED CUP FLASH POINT TESTER. ANOTHER METHOD OF DETERMINING THE FLASH POINT OF A WASTE IS TO REVIEW THE MATERIAL SAFETY DATA SHEET, WHICH CAN BE OBTAINED FROM THE MANUFACTURER OR DISTRIBUTOR OF THE MATERIAL. LACQUER THINNER IS AN EXAMPLE OF A COMMONLY USED SOLVENT WHICH WOULD BE CONSIDERED AS IGNITABLE HAZARDOUS WASTE.

Historical Generators:

Date form received by agency: 04/29/1994
Site name: CITY OF DETROIT FIRE DEPARTMENT
Classification: Not a generator, verified

. Waste code: D001
. Waste name: IGNITABLE HAZARDOUS WASTES ARE THOSE WASTES WHICH HAVE A FLASHPOINT OF LESS THAN 140 DEGREES FAHRENHEIT AS DETERMINED BY A PENSKEY-MARTENS CLOSED CUP FLASH POINT TESTER. ANOTHER METHOD OF DETERMINING THE FLASH POINT OF A WASTE IS TO REVIEW THE MATERIAL SAFETY DATA SHEET, WHICH CAN BE OBTAINED FROM THE MANUFACTURER OR DISTRIBUTOR OF THE MATERIAL. LACQUER THINNER IS AN EXAMPLE OF A COMMONLY USED SOLVENT WHICH WOULD BE CONSIDERED AS IGNITABLE HAZARDOUS WASTE.

Violation Status: No violations found

FINDS:

Registry ID: 110003564508

Environmental Interest/Information System

RCRAInfo is a national information system that supports the Resource Conservation and Recovery Act (RCRA) program through the tracking of events and activities related to facilities that generate, transport, and treat, store, or dispose of hazardous waste. RCRAInfo allows RCRA program staff to track the notification, permit, compliance, and corrective action activities required under RCRA.

[Click this hyperlink](#) while viewing on your computer to access additional FINDS: detail in the EDR Site Report.

ECHO:

Envid: 1000888241
Registry ID: 110003564508
DFR URL: <http://echo.epa.gov/detailed-facility-report?fid=110003564508>

Map ID
Direction
Distance
Elevation

MAP FINDINGS

Site

Database(s)

EDR ID Number
EPA ID Number

DO527 **FIRE DEPT ENGINE #9**
NNW **545 E LAFAYETTE BLVD**
1/8-1/4 **DETROIT, MI 48226**
0.225 mi.
1186 ft. **Site 2 of 4 in cluster DO**

MI LUST **U003330156**
MI UST **N/A**
MI WDS

Actual:
598 ft.

LUST:

Focus Map:
5

Facility ID: 00019094
Source: STATE OF MICHIGAN
Owner Name: City of Detroit / DPW/CED
Owner Address: 65 Cadillac Square Ste 900
Owner City,St,Zip: Detroit, MI 48226
Owner Contact: Not reported
Owner Phone: (313) 224-3822
Country: USA
District: Southeast MI
Site Name: Fire Dept Engine #9
Latitude: 42.33442
Longitude: -83.04170
Date of Collection: 01/11/2001
Method of Collection: Address Matching-House Number
Accuracy: 100
Accuracy Value Unit: FEET
Horizontal Data: NAD83
Point Line Area: POINT
Desc Category: Plant Entrance (Freight)

Leak Number: C-0754-96
Release Date: 09/30/1996
Substance Released: Gasoline
Release Status: Closed
Release Closed Date: 12/19/1996

UST:

Facility Type: CLOSED
Facility ID: 00019094
Owner Country: Not reported
Owner Name: CITY OF DETROIT / DPW/CED
Owner Address: 65 CADILLAC SQUARE STE 900
Owner City: DETROIT
Owner State: MI
Owner Zip: 48226
Owner Contact: Not reported
Owner Phone: 3132243822
Contact: RON BRUNDIDGE
Contact Phone: (313) 833-7286
Date of Collection: 01/11/2001
Accuracy: 100
Horizontal Datum: NAD83
Accuracy Value Unit: FEET
Source: STATE OF MICHIGAN
Point Line Area: POINT
Desc Category: Plant Entrance (Freight)
Method of Collection: Address Matching-House Number
District: Region 1 - SE Michigan District Office
Tank ID: 1
Capacity: 2000
Tank Status: Removed from Ground
Substance: Diesel,
Install Date: 03/19/1966

Map ID
Direction
Distance
Elevation

MAP FINDINGS

Site

Database(s)

EDR ID Number
EPA ID Number

FIRE DEPT ENGINE #9 (Continued)

U003330156

Remove Date:	10/01/1996	
Tank Number:	UTK-019337-15	
Tank Details Compartments:		Not reported
Tank Details Number of Compartments:		Not reported
Tank Release Detection Automatic Tank Gauging:		Not reported
Tank Release Detection Groundwater Monitoring:		Not reported
Impressed Device:		Not reported
Tank Release Detection Inter Monitoring/Second Conatinment:		Not reported
Tank Release Detection Interstitial Monitoring Double Walled Tank/Piping:		Not reported
Tank Release Detection Inventory Control:		Not reported
Tank Release Detection Manual (Static) Tank Gauging:		Not reported
Tank Release Detection Other:		Not reported
Tank Release Detection Other Comment:		Not reported
Tank Release Detection Tank Tightness Testing:		Not reported
Tank Release Detection Vapor Monitoring:		Not reported
Piping Release Detection Automatic Line Leak Detectors:		Not reported
Piping Release Detection Ground Water Monitoring:		Not reported
Piping Release Detection Interstitial Monitoring Double Walled Piping:		Not reported
Piping Release Detection Interstitial Monitoring Second Containment:		Not reported
Piping Release Detection Line Tightness Testing:		Not reported
Piping Release Detection Other:		Not reported
Piping Release Detection Other Comment:		Not reported
Piping Release Detection Vapor Monitoring:		Not reported
Piping Material Bare Steel:		Not reported
Piping Material Cathodically Protected:		Not reported
Piping Material Copper:		Not reported
Piping Material Double Walled:		Not reported
Piping Material Enviroflex:		Not reported
Piping Material Fiberglass Reinforced Plastic:		Not reported
Piping Material Flexible Piping:		Not reported
Piping Material Galvanized Steel:		CHECKED
Piping Material Geo Flex:		Not reported
Piping Material Other:		Not reported
Piping Material Other Comment:		Not reported
Piping Material Unknown:		Not reported
Piping Type Gravity Fed:		Not reported
Piping Type Has Piping Been Repaired:		Not reported
Piping Type Not Marked on Form:		Not reported
Piping Type Pressure (Remote):		Not reported
Piping Type Suction: No Valve at Tank		Not reported
Piping Type Suction: Valve at Tank		Not reported
Tank Material Asphalt Coated or Bare Steel:		CHECKED
Tank Material Cathodically Protected Steel:		CHECKED
Tank Material Composite (Steel With Fiberglass):		Not reported
Tank Material Concrete:		Not reported
Tank Material Double Walled:		Not reported
Tank Material Epoxy Coated Steel:		Not reported
Tank Material Excavation Liner:		Not reported
Tank Material Fiberglass Reinforced Plastic:		Not reported
Tank Material Has Tank Been Repaired:		Not reported
Tank Material Lined Interior:		Not reported
Tank Material Other:		Not reported
Tank Material Description of Other Construction:		Not reported
Tank Material Polyethylene Tank Jacket:		Not reported
Tank Material Unknown:		Not reported
Latitude:	42.33442	
Longitude:	-83.04170	

Map ID
Direction
Distance
Elevation

MAP FINDINGS

Site

Database(s)

EDR ID Number
EPA ID Number

FIRE DEPT ENGINE #9 (Continued)

U003330156

WDS:

Site Id: MI0000261131
WMD Id: 390877
Site Specific Name: CITY OF DETROIT FIRE ENG 9
Mailing Address: 8221 W DAVISON
Mailing City/State/Zip: 48238
Mailing County: WAYNE

528
SSE
1/8-1/4
0.225 mi.
1187 ft.

TRI-CENTENNIAL PARK AND HARBOR
1420 EAST ATWATER, 1901 EAST ATWATER
DETROIT, MI

MI BEA S108895992
N/A

Actual:
579 ft.
Focus Map:
5

BEA:
Secondary Address: 1990 and 1999 Guoin
BEA Number: 3727
District: Southeast MI
Date Received: 11/29/2007
Submitter Name: State of MI Dept. of Natural Resources
Petition Determination: Affirmed
Petition Disclosure: 1
Category: No Hazardous Substance(s)
Determination 20107A: No Request
Reviewer: thorn top
Division Assigned: Environmental Response Division

DN529
West
1/8-1/4
0.225 mi.
1187 ft.

139 CADILLAC SQUARE
139 CADILLAC SQUARE
DETROIT, MI 48226
Site 2 of 3 in cluster DN

MI INVENTORY S120852453
N/A

Actual:
604 ft.
Focus Map:
5

INVENTORY:
Bea Number: Not reported
Township: Detroit
District: Southeast MI
Data Source: Part 201
Latitude: 42.33194
Longitude: -83.04366

DN530
West
1/8-1/4
0.225 mi.
1187 ft.

139 CADILLAC SQUARE
139 CADILLAC SQUARE
WAYNE (County), MI 48226
Site 3 of 3 in cluster DN

MI INVENTORY S120852452
N/A

Actual:
604 ft.
Focus Map:
5

INVENTORY:
Bea Number: 201707720LV
Township: Detroit
District: Southeast MI
Data Source: BEA
Latitude: 42.33194
Longitude: -83.04366

Map ID
Direction
Distance
Elevation

MAP FINDINGS

Site

Database(s)

EDR ID Number
EPA ID Number

DO531 **COMERICA INC**
NNW **459 E LAFAYETTE BLVD**
1/8-1/4 **DETROIT, MI 48226**
0.225 mi.
1188 ft. **Site 3 of 4 in cluster DO**

MI LUST **S102851966**
MI INVENTORY **N/A**

Actual: **598 ft.** **LUST:**
Focus Map: **5**
Facility ID: 50002131
Source: STATE OF MICHIGAN
Owner Name: Comerica Bank
Owner Address: 500 Woodward Ave
Owner City,St,Zip: Detroit, MI 48275-3205
Owner Contact: Not reported
Owner Phone: (313) 222-6976
Country: USA
District: Southeast MI
Site Name: Comerica Inc
Latitude: 42.33393
Longitude: -83.04285
Date of Collection: 01/11/2001
Method of Collection: Address Matching-House Number
Accuracy: 100
Accuracy Value Unit: FEET
Horizontal Data: NAD83
Point Line Area: POINT
Desc Category: Plant Entrance (Freight)

Leak Number: C-1000-97
Release Date: 06/26/1997
Substance Released: Gasoline
Release Status: Open
Release Closed Date: Not reported

INVENTORY:
Bea Number: Not reported
Township: Not reported
District: Southeast MI
Data Source: Part 213
Latitude: 42.33393
Longitude: -83.04286

DO532 **GREEK TOWN CASINO, L.L.C.**
NNW **459 EAST LAFAYETTE**
1/8-1/4 **DETROIT, MI**
0.225 mi.
1188 ft. **Site 4 of 4 in cluster DO**

MI BEA **S104911393**
N/A

Actual: **598 ft.** **BEA:**
Focus Map: **5**
Secondary Address: Not reported
BEA Number: 450
District: Southeast MI
Date Received: 10/10/1997
Submitter Name: GREEK TOWN CASINO, L.L.C.
Petition Determination: Affirmed
Petition Disclosure: 1
Category: No Hazardous Substance(s)
Determination 20107A: Denied
Reviewer: temppm
Division Assigned: Storage Tank Division

Map ID
 Direction
 Distance
 Elevation

MAP FINDINGS

Site

Database(s)

EDR ID Number
 EPA ID Number

DG533 **GUOIN STREET PROPERTY**
SSE **2104 GUOIN STREET**
1/8-1/4 **WAYNE (County), MI 48207**
0.227 mi.
1198 ft. **Site 6 of 6 in cluster DG**

MI INVENTORY **S117731914**
N/A

Actual: **INVENTORY:**
582 ft. Bea Number: 201506442LV
Focus Map: Township: Detroit
5 District: Southeast MI
 Data Source: BEA
 Latitude: Not reported
 Longitude: Not reported

DM534 **COAST GUARD BASE DETROIT**
SSE **FOOT OF MT ELLIOTT AVE**
1/8-1/4 **DETROIT, MI 48207**
0.228 mi.
1206 ft. **Site 2 of 3 in cluster DM**

MI UST **U003322326**
N/A

Actual: **UST:**
584 ft. Facility Type: CLOSED
Focus Map: Facility ID: 00011811
6 Owner Country: Not reported
 Owner Name: US COAST GUARD
 Owner Address: 1240 E 9TH ST
 Owner City: CLEVELAND
 Owner State: OH
 Owner Zip: 44199
 Owner Contact: Not reported
 Owner Phone: 2165223935
 Contact: LT. ROBERT L. DESH
 Contact Phone: (313) 226-3439
 Date of Collection: 01/11/2001
 Accuracy: 100
 Horizontal Datum: NAD83
 Accuracy Value Unit: FEET
 Source: STATE OF MICHIGAN
 Point Line Area: POINT
 Desc Category: Plant Entrance (Freight)
 Method of Collection: Address Matching-House Number
 District: Region 1 - SE Michigan District Office
 Tank ID: 1
 Capacity: 2000
 Tank Status: Removed from Ground
 Substance: Gasoline,
 Install Date: 04/30/1931
 Remove Date: 05/01/1990
 Tank Number: UTK-105809-15
 Tank Details Compartments: Not reported
 Tank Details Number of Compartments: Not reported
 Tank Release Detection Automatic Tank Gauging: Not reported
 Tank Release Detection Groundwater Monitoring: Not reported
 Impressed Device: Not reported
 Tank Release Detection Inter Monitoring/Second Conatinment: Not reported
 Tank Release Detection Interstitial Monitoring Double Walled Tank/Piping: Not reported
 Tank Release Detection Inventory Control: Not reported
 Tank Release Detection Manual (Static) Tank Gauging: Not reported
 Tank Release Detection Other: Not reported
 Tank Release Detection Other Comment: Not reported

Map ID
 Direction
 Distance
 Elevation

MAP FINDINGS

Site

Database(s)

EDR ID Number
 EPA ID Number

COAST GUARD BASE DETROIT (Continued)

U003322326

Tank Release Detection Tank Tightness Testing:	Not reported
Tank Release Detection Vapor Monitoring:	Not reported
Piping Release Detection Automatic Line Leak Detectors:	Not reported
Piping Release Detection Ground Water Monitoring:	Not reported
Piping Release Detection Interstitial Monitoring Double Walled Piping:	Not reported
Piping Release Detection Interstitial Monitoring Second Containment:	Not reported
Piping Release Detection Line Tightness Testing:	Not reported
Piping Release Detection Other:	Not reported
Piping Release Detection Other Comment:	Not reported
Piping Release Detection Vapor Monitoring:	Not reported
Piping Material Bare Steel:	Not reported
Piping Material Cathodically Protected:	Not reported
Piping Material Copper:	Not reported
Piping Material Double Walled:	Not reported
Piping Material Enviroflex:	Not reported
Piping Material Fiberglass Reinforced Plastic:	Not reported
Piping Material Flexible Piping:	Not reported
Piping Material Galvanized Steel:	Not reported
Piping Material Geo Flex:	Not reported
Piping Material Other:	Not reported
Piping Material Other Comment:	Not reported
Piping Material Unknown:	CHECKED
Piping Type Gravity Fed:	Not reported
Piping Type Has Piping Been Repaired:	Not reported
Piping Type Not Marked on Form:	Not reported
Piping Type Pressure (Remote):	Not reported
Piping Type Suction: No Valve at Tank	Not reported
Piping Type Suction: Valve at Tank	Not reported
Tank Material Asphalt Coated or Bare Steel:	Not reported
Tank Material Cathodically Protected Steel:	Not reported
Tank Material Composite (Steel With Fiberglass):	Not reported
Tank Material Concrete:	Not reported
Tank Material Double Walled:	Not reported
Tank Material Epoxy Coated Steel:	Not reported
Tank Material Excavation Liner:	Not reported
Tank Material Fiberglass Reinforced Plastic:	Not reported
Tank Material Has Tank Been Repaired:	Not reported
Tank Material Lined Interior:	Not reported
Tank Material Other:	Not reported
Tank Material Description of Other Construction:	Not reported
Tank Material Polyethylene Tank Jacket:	Not reported
Tank Material Unknown:	CHECKED
Latitude:	42.34123
Longitude:	-83.00859

DP535
WSW
1/8-1/4
0.229 mi.
1207 ft.

DETROIT CANADA TUNNEL CORP
100 E JEFFERSON AVE
DETROIT, MI 48226
Site 1 of 2 in cluster DP

RCRA NonGen / NLR **1000828783**
MID985658608

Actual:
586 ft.

RCRA NonGen / NLR:
 Date form received by agency: 03/05/1993

Focus Map:
9

Facility name: DETROIT CANADA TUNNEL CORP
 Facility address: 100 E JEFFERSON AVE
 DETROIT, MI 48226
 EPA ID: MID985658608
 Contact: DOUG MEHKI

Map ID
Direction
Distance
Elevation

MAP FINDINGS

Site

Database(s)

EDR ID Number
EPA ID Number

DETROIT CANADA TUNNEL CORP (Continued)

1000828783

Contact address: 100 E JEFFERSON AVE
DETROIT, MI 48226
Contact country: US
Contact telephone: 313-462-9490
Contact email: Not reported
EPA Region: 05
Classification: Non-Generator
Description: Handler: Non-Generators do not presently generate hazardous waste

Owner/Operator Summary:

Owner/operator name: DETROIT CANADA TUNNEL CORP
Owner/operator address: Not reported
Not reported
Owner/operator country: Not reported
Owner/operator telephone: Not reported
Owner/operator email: Not reported
Owner/operator fax: Not reported
Owner/operator extension: Not reported
Legal status: Private
Owner/Operator Type: Operator
Owner/Op start date: 01/01/1970
Owner/Op end date: Not reported

Owner/operator name: DETROIT CANADA TUNNEL CORP
Owner/operator address: Not reported
Not reported
Owner/operator country: Not reported
Owner/operator telephone: Not reported
Owner/operator email: Not reported
Owner/operator fax: Not reported
Owner/operator extension: Not reported
Legal status: Private
Owner/Operator Type: Owner
Owner/Op start date: 01/01/1970
Owner/Op end date: Not reported

Handler Activities Summary:

U.S. importer of hazardous waste: No
Mixed waste (haz. and radioactive): No
Recycler of hazardous waste: No
Transporter of hazardous waste: No
Treater, storer or disposer of HW: No
Underground injection activity: No
On-site burner exemption: No
Furnace exemption: No
Used oil fuel burner: No
Used oil processor: No
Used oil refiner: No
Used oil fuel marketer to burner: No
Used oil Specification marketer: No
Used oil transfer facility: No
Used oil transporter: No

. Waste code: D001
. Waste name: IGNITABLE HAZARDOUS WASTES ARE THOSE WASTES WHICH HAVE A FLASHPOINT OF LESS THAN 140 DEGREES FAHRENHEIT AS DETERMINED BY A PENSKEY-MARTENS

Map ID
Direction
Distance
Elevation

MAP FINDINGS

Site

Database(s)

EDR ID Number
EPA ID Number

DETROIT CANADA TUNNEL CORP (Continued)

1000828783

CLOSED CUP FLASH POINT TESTER. ANOTHER METHOD OF DETERMINING THE FLASH POINT OF A WASTE IS TO REVIEW THE MATERIAL SAFETY DATA SHEET, WHICH CAN BE OBTAINED FROM THE MANUFACTURER OR DISTRIBUTOR OF THE MATERIAL. LACQUER THINNER IS AN EXAMPLE OF A COMMONLY USED SOLVENT WHICH WOULD BE CONSIDERED AS IGNITABLE HAZARDOUS WASTE.

Violation Status: No violations found

DP536
WSW
1/8-1/4
0.229 mi.
1207 ft.

ADVANCED CONSTRUCTION
100 E JEFFERSON AVE
DETROIT, MI 48226
Site 2 of 2 in cluster DP

RCRA NonGen / NLR **1007102219**
FINDS **MIP200001476**
ECHO

Actual:
586 ft.

RCRA NonGen / NLR:

Focus Map:
9

Date form received by agency: 01/01/1980
Facility name: ADVANCED CONSTRUCTION
Facility address: 100 E JEFFERSON AVE
DETROIT, MI 48226
EPA ID: MIP200001476
Mailing address: 10495 KEELE STREET
MAPLE, L6A 1R7
Contact: JAMES DAVIES
Contact address: 100 E JEFFERSON AVE
DETROIT, MI 48226
Contact country: US
Contact telephone: 313-567-6051
Contact email: Not reported
EPA Region: 05
Classification: Non-Generator
Description: Handler: Non-Generators do not presently generate hazardous waste

Owner/Operator Summary:

Owner/operator name: ADVANCED CONSTRUCTION
Owner/operator address: Not reported
Not reported
Owner/operator country: Not reported
Owner/operator telephone: Not reported
Owner/operator email: Not reported
Owner/operator fax: Not reported
Owner/operator extension: Not reported
Legal status: Private
Owner/Operator Type: Operator
Owner/Op start date: 01/01/1970
Owner/Op end date: Not reported

Owner/operator name: ADVANCED CONSTRUCTION
Owner/operator address: Not reported
Not reported
Owner/operator country: Not reported
Owner/operator telephone: Not reported
Owner/operator email: Not reported
Owner/operator fax: Not reported
Owner/operator extension: Not reported
Legal status: Private
Owner/Operator Type: Owner
Owner/Op start date: 01/01/1970
Owner/Op end date: Not reported

Map ID
Direction
Distance
Elevation

MAP FINDINGS

Site

Database(s)

EDR ID Number
EPA ID Number

ADVANCED CONSTRUCTION (Continued)

1007102219

Handler Activities Summary:

U.S. importer of hazardous waste: No
Mixed waste (haz. and radioactive): No
Recycler of hazardous waste: No
Transporter of hazardous waste: No
Treater, storer or disposer of HW: No
Underground injection activity: No
On-site burner exemption: No
Furnace exemption: No
Used oil fuel burner: No
Used oil processor: No
User oil refiner: No
Used oil fuel marketer to burner: No
Used oil Specification marketer: No
Used oil transfer facility: No
Used oil transporter: No

. Waste code: D001

. Waste name: IGNITABLE HAZARDOUS WASTES ARE THOSE WASTES WHICH HAVE A FLASHPOINT OF LESS THAN 140 DEGREES FAHRENHEIT AS DETERMINED BY A PENSKEY-MARTENS CLOSED CUP FLASH POINT TESTER. ANOTHER METHOD OF DETERMINING THE FLASH POINT OF A WASTE IS TO REVIEW THE MATERIAL SAFETY DATA SHEET, WHICH CAN BE OBTAINED FROM THE MANUFACTURER OR DISTRIBUTOR OF THE MATERIAL. LACQUER THINNER IS AN EXAMPLE OF A COMMONLY USED SOLVENT WHICH WOULD BE CONSIDERED AS IGNITABLE HAZARDOUS WASTE.

Violation Status: No violations found

FINDS:

Registry ID: 110003680204

Environmental Interest/Information System

RCRAInfo is a national information system that supports the Resource Conservation and Recovery Act (RCRA) program through the tracking of events and activities related to facilities that generate, transport, and treat, store, or dispose of hazardous waste. RCRAInfo allows RCRA program staff to track the notification, permit, compliance, and corrective action activities required under RCRA.

[Click this hyperlink](#) while viewing on your computer to access additional FINDS: detail in the EDR Site Report.

ECHO:

Envid: 1007102219
Registry ID: 110003680204
DFR URL: <http://echo.epa.gov/detailed-facility-report?fid=110003680204>

Map ID
 Direction
 Distance
 Elevation

MAP FINDINGS

Site

Database(s)

EDR ID Number
 EPA ID Number

DH537
SSE
1/8-1/4
0.229 mi.
1208 ft.

ATWATER LOFTS
S AND NE ADDRESSES ON ATWATER STREET
DETROIT, MI 48214

US BROWNFIELDS **1016347520**
FINDS **N/A**

Site 2 of 2 in cluster DH

Actual:
579 ft.

US BROWNFIELDS:

Focus Map:
5

Property Name:	ATWATER LOFTS
Recipient Name:	Detroit/Wayne County Port Authority
Grant Type:	Assessment
Property Number:	5/000009, 5/000007, 5/000016, 5/000010, 5/000012, 5/000011, 5/000008, 7/00005
Parcel size:	10.44
Latitude:	42.33223
Longitude:	-83.02904
HCM Label:	Address Matching-House Number
Map Scale:	Not reported
Point of Reference:	Entrance Point of a Facility or Station
Highlights:	Not reported
Datum:	North American Datum of 1983
Acres Property ID:	58921
IC Data Access:	Not reported
Start Date:	Not reported
Redev Completion Date:	Not reported
Completed Date:	Not reported
Acres Cleaned Up:	Not reported
Cleanup Funding:	Not reported
Cleanup Funding Source:	Not reported
Assessment Funding:	61250
Assessment Funding Source:	US EPA - Brownfields Assessment Cooperative Agreement
Redevelopment Funding:	Not reported
Redev. Funding Source:	Not reported
Redev. Funding Entity Name:	Not reported
Redevelopment Start Date:	Not reported
Assessment Funding Entity:	EPA
Cleanup Funding Entity:	Not reported
Grant Type:	Hazardous
Accomplishment Type:	Phase II Environmental Assessment
Accomplishment Count:	0
Cooperative Agreement Number:	96550501
Start Date:	10/31/2006 00:00:00
Ownership Entity:	Government
Completion Date:	12/14/2006 00:00:00
Current Owner:	City of Detroit
Did Owner Change:	N
Cleanup Required:	Y
Video Available:	N
Photo Available:	Y
Institutional Controls Required:	Y
IC Category Proprietary Controls:	Not reported
IC Cat. Info. Devices:	Y
IC Cat. Gov. Controls:	Y
IC Cat. Enforcement Permit Tools:	Y
IC in place date:	Not reported
IC in place:	N
State/tribal program date:	Not reported
State/tribal program ID:	Not reported
State/tribal NFA date:	Not reported
Air contaminated:	Not reported
Air cleaned:	Not reported

Map ID
Direction
Distance
Elevation

MAP FINDINGS

Site

Database(s)

EDR ID Number
EPA ID Number

ATWATER LOFTS (Continued)

1016347520

Asbestos found:	Not reported
Asbestos cleaned:	Not reported
Controlled substance found:	Not reported
Controlled substance cleaned:	Not reported
Drinking water affected:	Not reported
Drinking water cleaned:	Not reported
Groundwater affected:	Y
Groundwater cleaned:	Not reported
Lead contaminant found:	Y
Lead cleaned up:	Not reported
No media affected:	Not reported
Unknown media affected:	Not reported
Other cleaned up:	Not reported
Other metals found:	Y
Other metals cleaned:	Not reported
Other contaminants found:	Not reported
Other contams found description:	Not reported
PAHs found:	Y
PAHs cleaned up:	Not reported
PCBs found:	Not reported
PCBs cleaned up:	Not reported
Petro products found:	Y
Petro products cleaned:	Not reported
Sediments found:	Not reported
Sediments cleaned:	Not reported
Soil affected:	Y
Soil cleaned up:	Not reported
Surface water cleaned:	Not reported
VOCs found:	Y
VOCs cleaned:	Not reported
Cleanup other description:	Not reported
Num. of cleanup and re-dev. jobs:	Not reported
Past use greenspace acreage:	Not reported
Past use residential acreage:	Not reported
Surface Water:	Y
Past use commercial acreage:	Not reported
Past use industrial acreage:	10.44
Future use greenspace acreage:	Not reported
Future use residential acreage:	Not reported
Future use commercial acreage:	Not reported
Future use industrial acreage:	Not reported
Greenspace acreage and type:	Not reported
Superfund Fed. landowner flag:	Not reported
Arsenic cleaned up:	Not reported
Cadmium cleaned up:	Not reported
Chromium cleaned up:	Not reported
Copper cleaned up:	Not reported
Iron cleaned up:	Not reported
mercury cleaned up:	Not reported
Nickel Cleaned Up:	Not reported
No clean up:	Not reported
Pesticides cleaned up:	Not reported
Selenium cleaned up:	Not reported
SVOCs cleaned up:	Not reported
Unknown clean up:	Not reported
Arsenic contaminant found:	Not reported
Cadmium contaminant found:	Not reported

Map ID
 Direction
 Distance
 Elevation

MAP FINDINGS

Site

Database(s)

EDR ID Number
 EPA ID Number

ATWATER LOFTS (Continued)

1016347520

Chromium contaminant found:	Not reported
Copper contaminant found:	Not reported
Iron contaminant found:	Not reported
Mercury contaminant found:	Not reported
Nickel contaminant found:	Not reported
No contaminant found:	Not reported
Pesticides contaminant found:	Not reported
Selenium contaminant found:	Not reported
SVOCs contaminant found:	Not reported
Unknown contaminant found:	Not reported
Future Use: Multistory	Not reported
Media affected Bluiding Material:	Not reported
Media affected indoor air:	Not reported
Building material media cleaned up:	Not reported
Indoor air media cleaned up:	Not reported
Unknown media cleaned up:	Not reported
Past Use: Multistory	Not reported
Property Description:	Vacant Land with some Vegetative Areas
Below Poverty Number:	1177
Below Poverty Percent:	47.7%
Meidan Income:	2768
Meidan Income Number:	1491
Meidan Income Percent:	60.4%
Vacant Housing Number:	247
Vacant Housing Percent:	14.9%
Unemployed Number:	191
Unemployed Percent:	7.7%
Property Name:	ATWATER LOFTS
Recipient Name:	Detroit/Wayne County Port Authority
Grant Type:	Assessment
Property Number:	5/000009, 5/000007, 5/000016, 5/000010, 5/000012, 5/000011, 5/000008, 7/00005
Parcel size:	10.44
Latitude:	42.33223
Longitude:	-83.02904
HCM Label:	Address Matching-House Number
Map Scale:	Not reported
Point of Reference:	Entrance Point of a Facility or Station
Highlights:	Not reported
Datum:	North American Datum of 1983
Acres Property ID:	58921
IC Data Access:	Not reported
Start Date:	Not reported
Redev Completion Date:	Not reported
Completed Date:	Not reported
Acres Cleaned Up:	Not reported
Cleanup Funding:	Not reported
Cleanup Funding Source:	Not reported
Assessment Funding:	3500
Assessment Funding Source:	US EPA - Brownfields Assessment Cooperative Agreement
Redevelopment Funding:	Not reported
Redev. Funding Source:	Not reported
Redev. Funding Entity Name:	Not reported
Redevelopment Start Date:	Not reported
Assessment Funding Entity:	EPA
Cleanup Funding Entity:	Not reported
Grant Type:	Hazardous

Map ID
Direction
Distance
Elevation

MAP FINDINGS

Site

Database(s)

EDR ID Number
EPA ID Number

ATWATER LOFTS (Continued)

1016347520

Accomplishment Type:	Phase I Environmental Assessment
Accomplishment Count:	1
Cooperative Agreement Number:	96550501
Start Date:	07/05/2006 00:00:00
Ownership Entity:	Government
Completion Date:	10/31/2006 00:00:00
Current Owner:	City of Detroit
Did Owner Change:	N
Cleanup Required:	Y
Video Available:	N
Photo Available:	Y
Institutional Controls Required:	Y
IC Category Proprietary Controls:	Not reported
IC Cat. Info. Devices:	Y
IC Cat. Gov. Controls:	Y
IC Cat. Enforcement Permit Tools:	Y
IC in place date:	Not reported
IC in place:	N
State/tribal program date:	Not reported
State/tribal program ID:	Not reported
State/tribal NFA date:	Not reported
Air contaminated:	Not reported
Air cleaned:	Not reported
Asbestos found:	Not reported
Asbestos cleaned:	Not reported
Controlled substance found:	Not reported
Controlled substance cleaned:	Not reported
Drinking water affected:	Not reported
Drinking water cleaned:	Not reported
Groundwater affected:	Y
Groundwater cleaned:	Not reported
Lead contaminant found:	Y
Lead cleaned up:	Not reported
No media affected:	Not reported
Unknown media affected:	Not reported
Other cleaned up:	Not reported
Other metals found:	Y
Other metals cleaned:	Not reported
Other contaminants found:	Not reported
Other contams found description:	Not reported
PAHs found:	Y
PAHs cleaned up:	Not reported
PCBs found:	Not reported
PCBs cleaned up:	Not reported
Petro products found:	Y
Petro products cleaned:	Not reported
Sediments found:	Not reported
Sediments cleaned:	Not reported
Soil affected:	Y
Soil cleaned up:	Not reported
Surface water cleaned:	Not reported
VOCs found:	Y
VOCs cleaned:	Not reported
Cleanup other description:	Not reported
Num. of cleanup and re-dev. jobs:	Not reported
Past use greenspace acreage:	Not reported
Past use residential acreage:	Not reported

Map ID
Direction
Distance
Elevation

MAP FINDINGS

Site

Database(s)

EDR ID Number
EPA ID Number

ATWATER LOFTS (Continued)

1016347520

Surface Water:	Y
Past use commercial acreage:	Not reported
Past use industrial acreage:	10.44
Future use greenspace acreage:	Not reported
Future use residential acreage:	Not reported
Future use commercial acreage:	Not reported
Future use industrial acreage:	Not reported
Greenspace acreage and type:	Not reported
Superfund Fed. landowner flag:	Not reported
Arsenic cleaned up:	Not reported
Cadmium cleaned up:	Not reported
Chromium cleaned up:	Not reported
Copper cleaned up:	Not reported
Iron cleaned up:	Not reported
mercury cleaned up:	Not reported
Nickel Cleaned Up:	Not reported
No clean up:	Not reported
Pesticides cleaned up:	Not reported
Selenium cleaned up:	Not reported
SVOCs cleaned up:	Not reported
Unknown clean up:	Not reported
Arsenic contaminant found:	Not reported
Cadmium contaminant found:	Not reported
Chromium contaminant found:	Not reported
Copper contaminant found:	Not reported
Iron contaminant found:	Not reported
Mercury contaminant found:	Not reported
Nickel contaminant found:	Not reported
No contaminant found:	Not reported
Pesticides contaminant found:	Not reported
Selenium contaminant found:	Not reported
SVOCs contaminant found:	Not reported
Unknown contaminant found:	Not reported
Future Use: Multistory	Not reported
Media affected Bluiding Material:	Not reported
Media affected indoor air:	Not reported
Building material media cleaned up:	Not reported
Indoor air media cleaned up:	Not reported
Unknown media cleaned up:	Not reported
Past Use: Multistory	Not reported
Property Description:	Vacant Land with some Vegetative Areas
Below Poverty Number:	1177
Below Poverty Percent:	47.7%
Meidan Income:	2768
Meidan Income Number:	1491
Meidan Income Percent:	60.4%
Vacant Housing Number:	247
Vacant Housing Percent:	14.9%
Unemployed Number:	191
Unemployed Percent:	7.7%
Property Name:	ATWATER LOFTS
Recipient Name:	Detroit/Wayne County Port Authority
Grant Type:	Assessment
Property Number:	5/000009, 5/000007, 5/000016, 5/000010, 5/000012, 5/000011, 5/000008, 7/00005
Parcel size:	10.44
Latitude:	42.33223

Map ID
Direction
Distance
Elevation

MAP FINDINGS

Site

Database(s)

EDR ID Number
EPA ID Number

ATWATER LOFTS (Continued)

1016347520

Longitude:	-83.02904
HCM Label:	Address Matching-House Number
Map Scale:	Not reported
Point of Reference:	Entrance Point of a Facility or Station
Highlights:	Not reported
Datum:	North American Datum of 1983
Acres Property ID:	58921
IC Data Access:	Not reported
Start Date:	Not reported
Redev Completion Date:	Not reported
Completed Date:	Not reported
Acres Cleaned Up:	Not reported
Cleanup Funding:	Not reported
Cleanup Funding Source:	Not reported
Assessment Funding:	26750
Assessment Funding Source:	US EPA - Brownfields Assessment Cooperative Agreement
Redevelopment Funding:	Not reported
Redev. Funding Source:	Not reported
Redev. Funding Entity Name:	Not reported
Redevelopment Start Date:	Not reported
Assessment Funding Entity:	EPA
Cleanup Funding Entity:	Not reported
Grant Type:	Hazardous
Accomplishment Type:	Phase II Environmental Assessment
Accomplishment Count:	0
Cooperative Agreement Number:	96550501
Start Date:	10/31/2006 00:00:00
Ownership Entity:	Government
Completion Date:	12/14/2006 00:00:00
Current Owner:	City of Detroit
Did Owner Change:	N
Cleanup Required:	Y
Video Available:	N
Photo Available:	Y
Institutional Controls Required:	Y
IC Category Proprietary Controls:	Not reported
IC Cat. Info. Devices:	Y
IC Cat. Gov. Controls:	Y
IC Cat. Enforcement Permit Tools:	Y
IC in place date:	Not reported
IC in place:	N
State/tribal program date:	Not reported
State/tribal program ID:	Not reported
State/tribal NFA date:	Not reported
Air contaminated:	Not reported
Air cleaned:	Not reported
Asbestos found:	Not reported
Asbestos cleaned:	Not reported
Controlled substance found:	Not reported
Controlled substance cleaned:	Not reported
Drinking water affected:	Not reported
Drinking water cleaned:	Not reported
Groundwater affected:	Y
Groundwater cleaned:	Not reported
Lead contaminant found:	Y
Lead cleaned up:	Not reported
No media affected:	Not reported

Map ID
Direction
Distance
Elevation

MAP FINDINGS

Site

Database(s)

EDR ID Number
EPA ID Number

ATWATER LOFTS (Continued)

1016347520

Unknown media affected:	Not reported
Other cleaned up:	Not reported
Other metals found:	Y
Other metals cleaned:	Not reported
Other contaminants found:	Not reported
Other contams found description:	Not reported
PAHs found:	Y
PAHs cleaned up:	Not reported
PCBs found:	Not reported
PCBs cleaned up:	Not reported
Petro products found:	Y
Petro products cleaned:	Not reported
Sediments found:	Not reported
Sediments cleaned:	Not reported
Soil affected:	Y
Soil cleaned up:	Not reported
Surface water cleaned:	Not reported
VOCs found:	Y
VOCs cleaned:	Not reported
Cleanup other description:	Not reported
Num. of cleanup and re-dev. jobs:	Not reported
Past use greenspace acreage:	Not reported
Past use residential acreage:	Not reported
Surface Water:	Y
Past use commercial acreage:	Not reported
Past use industrial acreage:	10.44
Future use greenspace acreage:	Not reported
Future use residential acreage:	Not reported
Future use commercial acreage:	Not reported
Future use industrial acreage:	Not reported
Greenspace acreage and type:	Not reported
Superfund Fed. landowner flag:	Not reported
Arsenic cleaned up:	Not reported
Cadmium cleaned up:	Not reported
Chromium cleaned up:	Not reported
Copper cleaned up:	Not reported
Iron cleaned up:	Not reported
mercury cleaned up:	Not reported
Nickel Cleaned Up:	Not reported
No clean up:	Not reported
Pesticides cleaned up:	Not reported
Selenium cleaned up:	Not reported
SVOCs cleaned up:	Not reported
Unknown clean up:	Not reported
Arsenic contaminant found:	Not reported
Cadmium contaminant found:	Not reported
Chromium contaminant found:	Not reported
Copper contaminant found:	Not reported
Iron contaminant found:	Not reported
Mercury contaminant found:	Not reported
Nickel contaminant found:	Not reported
No contaminant found:	Not reported
Pesticides contaminant found:	Not reported
Selenium contaminant found:	Not reported
SVOCs contaminant found:	Not reported
Unknown contaminant found:	Not reported
Future Use: Multistory	Not reported

Map ID
Direction
Distance
Elevation

MAP FINDINGS

Site

Database(s)

EDR ID Number
EPA ID Number

ATWATER LOFTS (Continued)

1016347520

Media affected Bluiding Material:	Not reported
Media affected indoor air:	Not reported
Building material media cleaned up:	Not reported
Indoor air media cleaned up:	Not reported
Unknown media cleaned up:	Not reported
Past Use: Multistory	Not reported
Property Description:	Vacant Land with some Vegetative Areas
Below Poverty Number:	1177
Below Poverty Percent:	47.7%
Meidan Income:	2768
Meidan Income Number:	1491
Meidan Income Percent:	60.4%
Vacant Housing Number:	247
Vacant Housing Percent:	14.9%
Unemployed Number:	191
Unemployed Percent:	7.7%
Property Name:	ATWATER LOFTS
Recipient Name:	Detroit/Wayne County Port Authority
Grant Type:	Assessment
Property Number:	5/000009, 5/000007, 5/000016, 5/000010, 5/000012, 5/000011, 5/000008, 7/00005
Parcel size:	10.44
Latitude:	42.33223
Longitude:	-83.02904
HCM Label:	Address Matching-House Number
Map Scale:	Not reported
Point of Reference:	Entrance Point of a Facility or Station
Highlights:	Not reported
Datum:	North American Datum of 1983
Acres Property ID:	58921
IC Data Access:	Not reported
Start Date:	Not reported
Redev Completion Date:	Not reported
Completed Date:	Not reported
Acres Cleaned Up:	Not reported
Cleanup Funding:	Not reported
Cleanup Funding Source:	Not reported
Assessment Funding:	36850
Assessment Funding Source:	Private/Other Funding
Redevelopment Funding:	Not reported
Redev. Funding Source:	Not reported
Redev. Funding Entity Name:	Not reported
Redevelopment Start Date:	Not reported
Assessment Funding Entity:	Atwater Lofts, LLC
Cleanup Funding Entity:	Not reported
Grant Type:	Hazardous
Accomplishment Type:	Phase II Environmental Assessment
Accomplishment Count:	0
Cooperative Agreement Number:	96550501
Start Date:	10/31/2006 00:00:00
Ownership Entity:	Government
Completion Date:	12/14/2006 00:00:00
Current Owner:	City of Detroit
Did Owner Change:	N
Cleanup Required:	Y
Video Available:	N
Photo Available:	Y

Map ID
Direction
Distance
Elevation

MAP FINDINGS

Site

Database(s)

EDR ID Number
EPA ID Number

ATWATER LOFTS (Continued)

1016347520

Institutional Controls Required:	Y
IC Category Proprietary Controls:	Not reported
IC Cat. Info. Devices:	Y
IC Cat. Gov. Controls:	Y
IC Cat. Enforcement Permit Tools:	Y
IC in place date:	Not reported
IC in place:	N
State/tribal program date:	Not reported
State/tribal program ID:	Not reported
State/tribal NFA date:	Not reported
Air contaminated:	Not reported
Air cleaned:	Not reported
Asbestos found:	Not reported
Asbestos cleaned:	Not reported
Controlled substance found:	Not reported
Controlled substance cleaned:	Not reported
Drinking water affected:	Not reported
Drinking water cleaned:	Not reported
Groundwater affected:	Y
Groundwater cleaned:	Not reported
Lead contaminant found:	Y
Lead cleaned up:	Not reported
No media affected:	Not reported
Unknown media affected:	Not reported
Other cleaned up:	Not reported
Other metals found:	Y
Other metals cleaned:	Not reported
Other contaminants found:	Not reported
Other contams found description:	Not reported
PAHs found:	Y
PAHs cleaned up:	Not reported
PCBs found:	Not reported
PCBs cleaned up:	Not reported
Petro products found:	Y
Petro products cleaned:	Not reported
Sediments found:	Not reported
Sediments cleaned:	Not reported
Soil affected:	Y
Soil cleaned up:	Not reported
Surface water cleaned:	Not reported
VOCs found:	Y
VOCs cleaned:	Not reported
Cleanup other description:	Not reported
Num. of cleanup and re-dev. jobs:	Not reported
Past use greenspace acreage:	Not reported
Past use residential acreage:	Not reported
Surface Water:	Y
Past use commercial acreage:	Not reported
Past use industrial acreage:	10.44
Future use greenspace acreage:	Not reported
Future use residential acreage:	Not reported
Future use commercial acreage:	Not reported
Future use industrial acreage:	Not reported
Greenspace acreage and type:	Not reported
Superfund Fed. landowner flag:	Not reported
Arsenic cleaned up:	Not reported
Cadmium cleaned up:	Not reported

Map ID
Direction
Distance
Elevation

MAP FINDINGS

Site

Database(s)

EDR ID Number
EPA ID Number

ATWATER LOFTS (Continued)

1016347520

Chromium cleaned up:	Not reported
Copper cleaned up:	Not reported
Iron cleaned up:	Not reported
mercury cleaned up:	Not reported
Nickel Cleaned Up:	Not reported
No clean up:	Not reported
Pesticides cleaned up:	Not reported
Selenium cleaned up:	Not reported
SVOCs cleaned up:	Not reported
Unknown clean up:	Not reported
Arsenic contaminant found:	Not reported
Cadmium contaminant found:	Not reported
Chromium contaminant found:	Not reported
Copper contaminant found:	Not reported
Iron contaminant found:	Not reported
Mercury contaminant found:	Not reported
Nickel contaminant found:	Not reported
No contaminant found:	Not reported
Pesticides contaminant found:	Not reported
Selenium contaminant found:	Not reported
SVOCs contaminant found:	Not reported
Unknown contaminant found:	Not reported
Future Use: Multistory	Not reported
Media affected Bluiding Material:	Not reported
Media affected indoor air:	Not reported
Building material media cleaned up:	Not reported
Indoor air media cleaned up:	Not reported
Unknown media cleaned up:	Not reported
Past Use: Multistory	Not reported
Property Description:	Vacant Land with some Vegetative Areas
Below Poverty Number:	1177
Below Poverty Percent:	47.7%
Meidan Income:	2768
Meidan Income Number:	1491
Meidan Income Percent:	60.4%
Vacant Housing Number:	247
Vacant Housing Percent:	14.9%
Unemployed Number:	191
Unemployed Percent:	7.7%

FINDS:

Registry ID: 110038723566

Environmental Interest/Information System

US EPA Assessment, Cleanup and Redevelopment Exchange System (ACRES) is a federal online database for Brownfields Grantees to electronically submit data directly to EPA.

[Click this hyperlink](#) while viewing on your computer to access additional FINDS: detail in the EDR Site Report.

Map ID
 Direction
 Distance
 Elevation

MAP FINDINGS

Site

Database(s)

EDR ID Number
 EPA ID Number

DI538 **GLOBE DEVELOPMENT PROPERTY**
SSE **1801-1803 ATWATER**
1/8-1/4 **WAYNE (County), MI 48226**
0.230 mi.
1212 ft. **Site 2 of 8 in cluster DI**

MI INVENTORY **S114030947**
N/A

Actual: **INVENTORY:**
579 ft. Bea Number: 201305584LV
Focus Map: Township: Detroit
5 District: Southeast MI
 Data Source: BEA
 Latitude: 42.33337
 Longitude: -83.02712

DI539 **GLOBE DEVELOPMENT PROPERTY**
SSE **1801-1803 ATWATER**
1/8-1/4 **DETROIT, MI 48226**
0.231 mi.
1220 ft. **Site 3 of 8 in cluster DI**

MI BEA **S113717193**
N/A

Actual: **BEA:**
579 ft. Secondary Address: Not reported
Focus Map: BEA Number: 5584
5 District: Southeast MI
 Date Received: 05/21/2013
 Submitter Name: Globe Development, LLC
 Petition Determination: No Request
 Petition Disclosure: 0
 Category: Not reported
 Determination 20107A: No Request
 Reviewer: owensp
 Division Assigned: RRD

DI540 **GLOBE DEVELOPMENT LLC**
SSE **1801 ATWATER ST**
1/8-1/4 **DETROIT, MI 48207**
0.231 mi.
1220 ft. **Site 4 of 8 in cluster DI**

MI BROWNFIELDS **S114030946**
MI INVENTORY **N/A**
MI WDS

Actual: **BROWNFIELDS:**
579 ft. Facility ID: Not reported
Focus Map: Region: 1
5 Status: Not reported
 Properry Use: Not reported
 BEA: Not reported
 Ernie Id Number: Not reported

BROWNFIELDS:
 Property Name: Globe Building
 MIB/MID Number: MIB000000106
 Team Leader: JW
 Proposed Redevelopment: Comm./Res.
 Redevelopment Status: 2008 - grant monies for project start, walkway and bike path completed
 Completed?: In progress
 Before Photos?: Y
 After Photos?: Y
 Jobs Created: 75
 Investment: \$17,000,000
 Tax Increase: 10,000

Map ID
Direction
Distance
Elevation

MAP FINDINGS

Site

Database(s)

EDR ID Number
EPA ID Number

GLOBE DEVELOPMENT LLC (Continued)

S114030946

Facility ID: Not reported
Region: 1
Status: Not reported
Property Use: Not reported
BEA: Not reported
Ernie Id Number: Not reported

BROWNFIELDS:

Property Name: Globe Building
MIB/MID Number: MIB000000106
Team Leader: JW
Proposed Redevelopment: Comm./Res.
Redevelopment Status: 2008 - grant monies for project start, walkway and bike path completed
Completed?: In progress
Before Photos?: Y
After Photos?: Y
Jobs Created: 75
Investment: \$17,000,000
Tax Increase: 10,000

Facility ID: Not reported
Region: 1
Status: Not reported
Property Use: Not reported
BEA: Not reported
Ernie Id Number: Not reported

BROWNFIELDS:

Property Name: Globe Building
MIB/MID Number: MIB000000106
Team Leader: JW
Proposed Redevelopment: Comm./Res.
Redevelopment Status: 2008 - grant monies for project start, walkway and bike path completed
Completed?: In progress
Before Photos?: Y
After Photos?: Y
Jobs Created: 75
Investment: \$17,000,000
Tax Increase: 10,000

INVENTORY:

Bea Number: Not reported
Township: Detroit
District: Southeast MI
Data Source: Part 201
Latitude: 42.33337
Longitude: -83.02712

WDS:

Site Id: MIK122347297
WMD Id: 450640
Site Specific Name: GLOBE BUILDING DEVELOPMENT
Mailing Address: 535 GRISWOLD
Mailing City/State/Zip: 48226
Mailing County: WAYNE

Map ID
 Direction
 Distance
 Elevation

MAP FINDINGS

Site

Database(s)

EDR ID Number
 EPA ID Number

DI541 **GLOBE BUILDING**
SSE **1801 ATWATER STREET**
1/8-1/4 **DETROIT, MI 48207**
0.231 mi.
1220 ft. **Site 5 of 8 in cluster DI**

US BROWNFIELDS **1012179958**
RCRA NonGen / NLR **MIK122347297**
FINDS

Actual: 579 ft.	US BROWNFIELDS:	
Focus Map: 5	Property Name:	GLOBE BUILDING
	Recipient Name:	Detroit/Wayne County Port Authority
	Grant Type:	Assessment
	Property Number:	07/000011
	Parcel size:	1.3
	Latitude:	42.333359
	Longitude:	-83.027108
	HCM Label:	Address Matching-House Number
	Map Scale:	Not reported
	Point of Reference:	Entrance Point of a Facility or Station
	Highlights:	Not reported
	Datum:	North American Datum of 1927
	Acres Property ID:	25566
	IC Data Access:	Not reported
	Start Date:	Not reported
	Redev Completion Date:	Not reported
	Completed Date:	Not reported
	Acres Cleaned Up:	Not reported
	Cleanup Funding:	Not reported
	Cleanup Funding Source:	Not reported
	Assessment Funding:	11865
	Assessment Funding Source:	Private/Other Funding
	Redevelopment Funding:	Not reported
	Redev. Funding Source:	Not reported
	Redev. Funding Entity Name:	Not reported
	Redevelopment Start Date:	Not reported
	Assessment Funding Entity:	Urban Dev. Co.
	Cleanup Funding Entity:	Not reported
	Grant Type:	Hazardous
	Accomplishment Type:	Phase II Environmental Assessment
	Accomplishment Count:	0
	Cooperative Agreement Number:	96550501
	Start Date:	10/11/2007 00:00:00
	Ownership Entity:	Government
	Completion Date:	12/06/2007 00:00:00
	Current Owner:	Globe Development LLC/Detroit Economic Development Corp
	Did Owner Change:	N
	Cleanup Required:	Y
	Video Available:	N
	Photo Available:	Y
	Institutional Controls Required:	N
	IC Category Proprietary Controls:	Not reported
	IC Cat. Info. Devices:	Not reported
	IC Cat. Gov. Controls:	Not reported
	IC Cat. Enforcement Permit Tools:	Not reported
	IC in place date:	Not reported
	IC in place:	N
	State/tribal program date:	Not reported
	State/tribal program ID:	Not reported
	State/tribal NFA date:	Not reported
	Air contaminated:	Not reported
	Air cleaned:	Not reported

Map ID
Direction
Distance
Elevation

MAP FINDINGS

Site

Database(s)

EDR ID Number
EPA ID Number

GLOBE BUILDING (Continued)

1012179958

Asbestos found:	Y
Asbestos cleaned:	Y
Controlled substance found:	Not reported
Controlled substance cleaned:	Not reported
Drinking water affected:	Not reported
Drinking water cleaned:	Not reported
Groundwater affected:	Not reported
Groundwater cleaned:	Not reported
Lead contaminant found:	Y
Lead cleaned up:	Y
No media affected:	Not reported
Unknown media affected:	Not reported
Other cleaned up:	Not reported
Other metals found:	Not reported
Other metals cleaned:	Not reported
Other contaminants found:	Not reported
Other contams found description:	Not reported
PAHs found:	Y
PAHs cleaned up:	Y
PCBs found:	Not reported
PCBs cleaned up:	Not reported
Petro products found:	Y
Petro products cleaned:	Y
Sediments found:	Not reported
Sediments cleaned:	Not reported
Soil affected:	Y
Soil cleaned up:	Y
Surface water cleaned:	Not reported
VOCs found:	Y
VOCs cleaned:	Y
Cleanup other description:	Not reported
Num. of cleanup and re-dev. jobs:	Not reported
Past use greenspace acreage:	Not reported
Past use residential acreage:	Not reported
Surface Water:	Not reported
Past use commercial acreage:	Not reported
Past use industrial acreage:	1.3
Future use greenspace acreage:	.25
Future use residential acreage:	Not reported
Future use commercial acreage:	1
Future use industrial acreage:	Not reported
Greenspace acreage and type:	Not reported
Superfund Fed. landowner flag:	N
Arsenic cleaned up:	Not reported
Cadmium cleaned up:	Not reported
Chromium cleaned up:	Not reported
Copper cleaned up:	Not reported
Iron cleaned up:	Not reported
mercury cleaned up:	Not reported
Nickel Cleaned Up:	Not reported
No clean up:	Not reported
Pesticides cleaned up:	Not reported
Selenium cleaned up:	Not reported
SVOCs cleaned up:	Y
Unknown clean up:	Not reported
Arsenic contaminant found:	Not reported
Cadmium contaminant found:	Not reported

Map ID
 Direction
 Distance
 Elevation

MAP FINDINGS

Site

Database(s)

EDR ID Number
 EPA ID Number

GLOBE BUILDING (Continued)

1012179958

Chromium contaminant found:	Not reported
Copper contaminant found:	Not reported
Iron contaminant found:	Not reported
Mercury contaminant found:	Not reported
Nickel contaminant found:	Not reported
No contaminant found:	Not reported
Pesticides contaminant found:	Not reported
Selenium contaminant found:	Not reported
SVOCs contaminant found:	Y
Unknown contaminant found:	Not reported
Future Use: Multistory	0
Media affected Bluiding Material:	Not reported
Media affected indoor air:	Not reported
Building material media cleaned up:	Not reported
Indoor air media cleaned up:	Not reported
Unknown media cleaned up:	Not reported
Past Use: Multistory	Not reported
Property Description:	Formerly used as machine shop, forge, foundry, engine works, oil house, warehouse since 1884 - 1991. The property was vacant since 1991. In 2001, city acquired it through eminent domain.
Below Poverty Number:	1178
Below Poverty Percent:	47.7%
Meidan Income:	2777
Meidan Income Number:	1491
Meidan Income Percent:	60.4%
Vacant Housing Number:	247
Vacant Housing Percent:	14.9%
Unemployed Number:	191
Unemployed Percent:	7.7%
Property Name:	GLOBE BUILDING
Recipient Name:	Detroit/Wayne County Port Authority
Grant Type:	Assessment
Property Number:	07/000011
Parcel size:	1.3
Latitude:	42.333359
Longitude:	-83.027108
HCM Label:	Address Matching-House Number
Map Scale:	Not reported
Point of Reference:	Entrance Point of a Facility or Station
Highlights:	Not reported
Datum:	North American Datum of 1927
Acres Property ID:	25566
IC Data Access:	Not reported
Start Date:	Not reported
Redev Completion Date:	Not reported
Completed Date:	Not reported
Acres Cleaned Up:	Not reported
Cleanup Funding:	Not reported
Cleanup Funding Source:	Not reported
Assessment Funding:	7000
Assessment Funding Source:	US EPA - Brownfields Assessment Cooperative Agreement
Redevelopment Funding:	Not reported
Redev. Funding Source:	Not reported
Redev. Funding Entity Name:	Not reported
Redevelopment Start Date:	Not reported
Assessment Funding Entity:	Not reported

Map ID
Direction
Distance
Elevation

MAP FINDINGS

Site

Database(s)

EDR ID Number
EPA ID Number

GLOBE BUILDING (Continued)

1012179958

Cleanup Funding Entity:	Not reported
Grant Type:	Hazardous
Accomplishment Type:	Supplemental Assessment
Accomplishment Count:	0
Cooperative Agreement Number:	96550501
Start Date:	05/09/2007 00:00:00
Ownership Entity:	Government
Completion Date:	09/19/2007 00:00:00
Current Owner:	Globe Development LLC/Detroit Economic Development Corp
Did Owner Change:	N
Cleanup Required:	Y
Video Available:	N
Photo Available:	Y
Institutional Controls Required:	N
IC Category Proprietary Controls:	Not reported
IC Cat. Info. Devices:	Not reported
IC Cat. Gov. Controls:	Not reported
IC Cat. Enforcement Permit Tools:	Not reported
IC in place date:	Not reported
IC in place:	N
State/tribal program date:	Not reported
State/tribal program ID:	Not reported
State/tribal NFA date:	Not reported
Air contaminated:	Not reported
Air cleaned:	Not reported
Asbestos found:	Y
Asbestos cleaned:	Y
Controlled substance found:	Not reported
Controlled substance cleaned:	Not reported
Drinking water affected:	Not reported
Drinking water cleaned:	Not reported
Groundwater affected:	Not reported
Groundwater cleaned:	Not reported
Lead contaminant found:	Y
Lead cleaned up:	Y
No media affected:	Not reported
Unknown media affected:	Not reported
Other cleaned up:	Not reported
Other metals found:	Not reported
Other metals cleaned:	Not reported
Other contaminants found:	Not reported
Other contams found description:	Not reported
PAHs found:	Y
PAHs cleaned up:	Y
PCBs found:	Not reported
PCBs cleaned up:	Not reported
Petro products found:	Y
Petro products cleaned:	Y
Sediments found:	Not reported
Sediments cleaned:	Not reported
Soil affected:	Y
Soil cleaned up:	Y
Surface water cleaned:	Not reported
VOCs found:	Y
VOCs cleaned:	Y
Cleanup other description:	Not reported
Num. of cleanup and re-dev. jobs:	Not reported

Map ID
 Direction
 Distance
 Elevation

MAP FINDINGS

Site

Database(s)

EDR ID Number
 EPA ID Number

GLOBE BUILDING (Continued)

1012179958

Past use greenspace acreage:	Not reported
Past use residential acreage:	Not reported
Surface Water:	Not reported
Past use commercial acreage:	Not reported
Past use industrial acreage:	1.3
Future use greenspace acreage:	.25
Future use residential acreage:	Not reported
Future use commercial acreage:	1
Future use industrial acreage:	Not reported
Greenspace acreage and type:	Not reported
Superfund Fed. landowner flag:	N
Arsenic cleaned up:	Not reported
Cadmium cleaned up:	Not reported
Chromium cleaned up:	Not reported
Copper cleaned up:	Not reported
Iron cleaned up:	Not reported
mercury cleaned up:	Not reported
Nickel Cleaned Up:	Not reported
No clean up:	Not reported
Pesticides cleaned up:	Not reported
Selenium cleaned up:	Not reported
SVOCs cleaned up:	Y
Unknown clean up:	Not reported
Arsenic contaminant found:	Not reported
Cadmium contaminant found:	Not reported
Chromium contaminant found:	Not reported
Copper contaminant found:	Not reported
Iron contaminant found:	Not reported
Mercury contaminant found:	Not reported
Nickel contaminant found:	Not reported
No contaminant found:	Not reported
Pesticides contaminant found:	Not reported
Selenium contaminant found:	Not reported
SVOCs contaminant found:	Y
Unknown contaminant found:	Not reported
Future Use: Multistory	0
Media affected Bluiding Material:	Not reported
Media affected indoor air:	Not reported
Building material media cleaned up:	Not reported
Indoor air media cleaned up:	Not reported
Unknown media cleaned up:	Not reported
Past Use: Multistory	Not reported
Property Description:	Formerly used as machine shop, forge, foundry, engine works, oil house, warehouse since 1884 - 1991. The property was vacant since 1991. In 2001, city acquired it through eminent domain.
Below Poverty Number:	1178
Below Poverty Percent:	47.7%
Meidan Income:	2777
Meidan Income Number:	1491
Meidan Income Percent:	60.4%
Vacant Housing Number:	247
Vacant Housing Percent:	14.9%
Unemployed Number:	191
Unemployed Percent:	7.7%
Property Name:	GLOBE BUILDING
Recipient Name:	Detroit, City of

Map ID
Direction
Distance
Elevation

MAP FINDINGS

Site

Database(s)

EDR ID Number
EPA ID Number

GLOBE BUILDING (Continued)

1012179958

Grant Type:	Cleanup
Property Number:	07/000011
Parcel size:	1.3
Latitude:	42.333359
Longitude:	-83.027108
HCM Label:	Address Matching-House Number
Map Scale:	Not reported
Point of Reference:	Entrance Point of a Facility or Station
Highlights:	Not reported
Datum:	North American Datum of 1927
Acres Property ID:	25566
IC Data Access:	Not reported
Start Date:	07/29/2008 00:00:00
Redev Completion Date:	Not reported
Completed Date:	06/14/2010 00:00:00
Acres Cleaned Up:	.3
Cleanup Funding:	57000
Cleanup Funding Source:	Local Funding
Assessment Funding:	Not reported
Assessment Funding Source:	Not reported
Redevelopment Funding:	20000
Redev. Funding Source:	Private/Other Funding
Redev. Funding Entity Name:	Urban Development Co. Site developer
Redevelopment Start Date:	04/26/2010 00:00:00
Assessment Funding Entity:	Not reported
Cleanup Funding Entity:	City of Detroit
Grant Type:	Hazardous
Accomplishment Type:	Not reported
Accomplishment Count:	0
Cooperative Agreement Number:	00E40001
Start Date:	Not reported
Ownership Entity:	Government
Completion Date:	Not reported
Current Owner:	Globe Development LLC/Detroit Economic Development Corp
Did Owner Change:	N
Cleanup Required:	Y
Video Available:	N
Photo Available:	Y
Institutional Controls Required:	N
IC Category Proprietary Controls:	Not reported
IC Cat. Info. Devices:	Not reported
IC Cat. Gov. Controls:	Not reported
IC Cat. Enforcement Permit Tools:	Not reported
IC in place date:	Not reported
IC in place:	N
State/tribal program date:	Not reported
State/tribal program ID:	Not reported
State/tribal NFA date:	Not reported
Air contaminated:	Not reported
Air cleaned:	Not reported
Asbestos found:	Y
Asbestos cleaned:	Y
Controlled substance found:	Not reported
Controlled substance cleaned:	Not reported
Drinking water affected:	Not reported
Drinking water cleaned:	Not reported
Groundwater affected:	Not reported

Map ID
Direction
Distance
Elevation

MAP FINDINGS

Site

Database(s)

EDR ID Number
EPA ID Number

GLOBE BUILDING (Continued)

1012179958

Groundwater cleaned:	Not reported
Lead contaminant found:	Y
Lead cleaned up:	Y
No media affected:	Not reported
Unknown media affected:	Not reported
Other cleaned up:	Not reported
Other metals found:	Not reported
Other metals cleaned:	Not reported
Other contaminants found:	Not reported
Other contams found description:	Not reported
PAHs found:	Y
PAHs cleaned up:	Y
PCBs found:	Not reported
PCBs cleaned up:	Not reported
Petro products found:	Y
Petro products cleaned:	Y
Sediments found:	Not reported
Sediments cleaned:	Not reported
Soil affected:	Y
Soil cleaned up:	Y
Surface water cleaned:	Not reported
VOCs found:	Y
VOCs cleaned:	Y
Cleanup other description:	Not reported
Num. of cleanup and re-dev. jobs:	10
Past use greenspace acreage:	Not reported
Past use residential acreage:	Not reported
Surface Water:	Not reported
Past use commercial acreage:	Not reported
Past use industrial acreage:	1.3
Future use greenspace acreage:	.25
Future use residential acreage:	Not reported
Future use commercial acreage:	1
Future use industrial acreage:	Not reported
Greenspace acreage and type:	Not reported
Superfund Fed. landowner flag:	N
Arsenic cleaned up:	Not reported
Cadmium cleaned up:	Not reported
Chromium cleaned up:	Not reported
Copper cleaned up:	Not reported
Iron cleaned up:	Not reported
mercury cleaned up:	Not reported
Nickel Cleaned Up:	Not reported
No clean up:	Not reported
Pesticides cleaned up:	Not reported
Selenium cleaned up:	Not reported
SVOCs cleaned up:	Y
Unknown clean up:	Not reported
Arsenic contaminant found:	Not reported
Cadmium contaminant found:	Not reported
Chromium contaminant found:	Not reported
Copper contaminant found:	Not reported
Iron contaminant found:	Not reported
Mercury contaminant found:	Not reported
Nickel contaminant found:	Not reported
No contaminant found:	Not reported
Pesticides contaminant found:	Not reported

Map ID
 Direction
 Distance
 Elevation

MAP FINDINGS

Site

Database(s)

EDR ID Number
 EPA ID Number

GLOBE BUILDING (Continued)

1012179958

Selenium contaminant found:	Not reported
SVOCs contaminant found:	Y
Unknown contaminant found:	Not reported
Future Use: Multistory	0
Media affected Bluiding Material:	Not reported
Media affected indoor air:	Not reported
Building material media cleaned up:	Not reported
Indoor air media cleaned up:	Not reported
Unknown media cleaned up:	Not reported
Past Use: Multistory	Not reported
Property Description:	Formerly used as machine shop, forge, foundry, engine works, oil house, warehouse since 1884 - 1991. The property was vacant since 1991. In 2001, city acquired it through eminent domain.
Below Poverty Number:	1178
Below Poverty Percent:	47.7%
Meidan Income:	2777
Meidan Income Number:	1491
Meidan Income Percent:	60.4%
Vacant Housing Number:	247
Vacant Housing Percent:	14.9%
Unemployed Number:	191
Unemployed Percent:	7.7%
Property Name:	GLOBE BUILDING
Recipient Name:	Michigan Department of Environmental Quality
Grant Type:	Section 128(a) State/Tribal
Property Number:	07/000011
Parcel size:	1.3
Latitude:	42.333359
Longitude:	-83.027108
HCM Label:	Address Matching-House Number
Map Scale:	Not reported
Point of Reference:	Entrance Point of a Facility or Station
Highlights:	Not reported
Datum:	North American Datum of 1927
Acres Property ID:	25566
IC Data Access:	Not reported
Start Date:	Not reported
Redev Completion Date:	Not reported
Completed Date:	Not reported
Acres Cleaned Up:	Not reported
Cleanup Funding:	Not reported
Cleanup Funding Source:	Not reported
Assessment Funding:	1
Assessment Funding Source:	US EPA - State & Tribal Section 128(a) Funding
Redevelopment Funding:	Not reported
Redev. Funding Source:	Not reported
Redev. Funding Entity Name:	Not reported
Redevelopment Start Date:	Not reported
Assessment Funding Entity:	EPA
Cleanup Funding Entity:	Not reported
Grant Type:	Hazardous
Accomplishment Type:	Phase II Environmental Assessment
Accomplishment Count:	0
Cooperative Agreement Number:	96507702
Start Date:	09/28/2004 00:00:00
Ownership Entity:	Government

Map ID
Direction
Distance
Elevation

MAP FINDINGS

Site

Database(s)

EDR ID Number
EPA ID Number

GLOBE BUILDING (Continued)

1012179958

Completion Date:	09/28/2004 00:00:00
Current Owner:	Globe Development LLC/Detroit Economic Development Corp
Did Owner Change:	N
Cleanup Required:	Y
Video Available:	N
Photo Available:	Y
Institutional Controls Required:	N
IC Category Proprietary Controls:	Not reported
IC Cat. Info. Devices:	Not reported
IC Cat. Gov. Controls:	Not reported
IC Cat. Enforcement Permit Tools:	Not reported
IC in place date:	Not reported
IC in place:	N
State/tribal program date:	Not reported
State/tribal program ID:	Not reported
State/tribal NFA date:	Not reported
Air contaminated:	Not reported
Air cleaned:	Not reported
Asbestos found:	Y
Asbestos cleaned:	Y
Controlled substance found:	Not reported
Controlled substance cleaned:	Not reported
Drinking water affected:	Not reported
Drinking water cleaned:	Not reported
Groundwater affected:	Not reported
Groundwater cleaned:	Not reported
Lead contaminant found:	Y
Lead cleaned up:	Y
No media affected:	Not reported
Unknown media affected:	Not reported
Other cleaned up:	Not reported
Other metals found:	Not reported
Other metals cleaned:	Not reported
Other contaminants found:	Not reported
Other contams found description:	Not reported
PAHs found:	Y
PAHs cleaned up:	Y
PCBs found:	Not reported
PCBs cleaned up:	Not reported
Petro products found:	Y
Petro products cleaned:	Y
Sediments found:	Not reported
Sediments cleaned:	Not reported
Soil affected:	Y
Soil cleaned up:	Y
Surface water cleaned:	Not reported
VOCs found:	Y
VOCs cleaned:	Y
Cleanup other description:	Not reported
Num. of cleanup and re-dev. jobs:	Not reported
Past use greenspace acreage:	Not reported
Past use residential acreage:	Not reported
Surface Water:	Not reported
Past use commercial acreage:	Not reported
Past use industrial acreage:	1.3
Future use greenspace acreage:	.25
Future use residential acreage:	Not reported

Map ID
 Direction
 Distance
 Elevation

MAP FINDINGS

Site

Database(s)

EDR ID Number
 EPA ID Number

GLOBE BUILDING (Continued)

1012179958

Future use commercial acreage:	1
Future use industrial acreage:	Not reported
Greenspace acreage and type:	Not reported
Superfund Fed. landowner flag:	N
Arsenic cleaned up:	Not reported
Cadmium cleaned up:	Not reported
Chromium cleaned up:	Not reported
Copper cleaned up:	Not reported
Iron cleaned up:	Not reported
mercury cleaned up:	Not reported
Nickel Cleaned Up:	Not reported
No clean up:	Not reported
Pesticides cleaned up:	Not reported
Selenium cleaned up:	Not reported
SVOCs cleaned up:	Y
Unknown clean up:	Not reported
Arsenic contaminant found:	Not reported
Cadmium contaminant found:	Not reported
Chromium contaminant found:	Not reported
Copper contaminant found:	Not reported
Iron contaminant found:	Not reported
Mercury contaminant found:	Not reported
Nickel contaminant found:	Not reported
No contaminant found:	Not reported
Pesticides contaminant found:	Not reported
Selenium contaminant found:	Not reported
SVOCs contaminant found:	Y
Unknown contaminant found:	Not reported
Future Use: Multistory	0
Media affected Bluiding Material:	Not reported
Media affected indoor air:	Not reported
Building material media cleaned up:	Not reported
Indoor air media cleaned up:	Not reported
Unknown media cleaned up:	Not reported
Past Use: Multistory	Not reported
Property Description:	Formerly used as machine shop, forge, foundry, engine works, oil house, warehouse since 1884 - 1991. The property was vacant since 1991. In 2001, city acquired it through eminent domain.
Below Poverty Number:	1178
Below Poverty Percent:	47.7%
Meidan Income:	2777
Meidan Income Number:	1491
Meidan Income Percent:	60.4%
Vacant Housing Number:	247
Vacant Housing Percent:	14.9%
Unemployed Number:	191
Unemployed Percent:	7.7%
Property Name:	GLOBE BUILDING
Recipient Name:	Detroit, City of
Grant Type:	Cleanup
Property Number:	07/000011
Parcel size:	1.3
Latitude:	42.333359
Longitude:	-83.027108
HCM Label:	Address Matching-House Number
Map Scale:	Not reported

Map ID
Direction
Distance
Elevation

MAP FINDINGS

Site

Database(s)

EDR ID Number
EPA ID Number

GLOBE BUILDING (Continued)

1012179958

Point of Reference:	Entrance Point of a Facility or Station
Highlights:	Not reported
Datum:	North American Datum of 1927
Acres Property ID:	25566
IC Data Access:	Not reported
Start Date:	07/29/2008 00:00:00
Redev Completion Date:	Not reported
Completed Date:	06/14/2010 00:00:00
Acres Cleaned Up:	.3
Cleanup Funding:	57000
Cleanup Funding Source:	Local Funding
Assessment Funding:	Not reported
Assessment Funding Source:	Not reported
Redevelopment Funding:	15000000
Redev. Funding Source:	Local Funding
Redev. Funding Entity Name:	DEGC, MEDC, Private
Redevelopment Start Date:	04/26/2010 00:00:00
Assessment Funding Entity:	Not reported
Cleanup Funding Entity:	City of Detroit
Grant Type:	Hazardous
Accomplishment Type:	Not reported
Accomplishment Count:	0
Cooperative Agreement Number:	00E40001
Start Date:	Not reported
Ownership Entity:	Government
Completion Date:	Not reported
Current Owner:	Globe Development LLC/Detroit Economic Development Corp
Did Owner Change:	N
Cleanup Required:	Y
Video Available:	N
Photo Available:	Y
Institutional Controls Required:	N
IC Category Proprietary Controls:	Not reported
IC Cat. Info. Devices:	Not reported
IC Cat. Gov. Controls:	Not reported
IC Cat. Enforcement Permit Tools:	Not reported
IC in place date:	Not reported
IC in place:	N
State/tribal program date:	Not reported
State/tribal program ID:	Not reported
State/tribal NFA date:	Not reported
Air contaminated:	Not reported
Air cleaned:	Not reported
Asbestos found:	Y
Asbestos cleaned:	Y
Controlled substance found:	Not reported
Controlled substance cleaned:	Not reported
Drinking water affected:	Not reported
Drinking water cleaned:	Not reported
Groundwater affected:	Not reported
Groundwater cleaned:	Not reported
Lead contaminant found:	Y
Lead cleaned up:	Y
No media affected:	Not reported
Unknown media affected:	Not reported
Other cleaned up:	Not reported
Other metals found:	Not reported

Map ID
Direction
Distance
Elevation

MAP FINDINGS

Site

Database(s)

EDR ID Number
EPA ID Number

GLOBE BUILDING (Continued)

1012179958

Other metals cleaned:	Not reported
Other contaminants found:	Not reported
Other contams found description:	Not reported
PAHs found:	Y
PAHs cleaned up:	Y
PCBs found:	Not reported
PCBs cleaned up:	Not reported
Petro products found:	Y
Petro products cleaned:	Y
Sediments found:	Not reported
Sediments cleaned:	Not reported
Soil affected:	Y
Soil cleaned up:	Y
Surface water cleaned:	Not reported
VOCs found:	Y
VOCs cleaned:	Y
Cleanup other description:	Not reported
Num. of cleanup and re-dev. jobs:	10
Past use greenspace acreage:	Not reported
Past use residential acreage:	Not reported
Surface Water:	Not reported
Past use commercial acreage:	Not reported
Past use industrial acreage:	1.3
Future use greenspace acreage:	.25
Future use residential acreage:	Not reported
Future use commercial acreage:	1
Future use industrial acreage:	Not reported
Greenspace acreage and type:	Not reported
Superfund Fed. landowner flag:	N
Arsenic cleaned up:	Not reported
Cadmium cleaned up:	Not reported
Chromium cleaned up:	Not reported
Copper cleaned up:	Not reported
Iron cleaned up:	Not reported
mercury cleaned up:	Not reported
Nickel Cleaned Up:	Not reported
No clean up:	Not reported
Pesticides cleaned up:	Not reported
Selenium cleaned up:	Not reported
SVOCs cleaned up:	Y
Unknown clean up:	Not reported
Arsenic contaminant found:	Not reported
Cadmium contaminant found:	Not reported
Chromium contaminant found:	Not reported
Copper contaminant found:	Not reported
Iron contaminant found:	Not reported
Mercury contaminant found:	Not reported
Nickel contaminant found:	Not reported
No contaminant found:	Not reported
Pesticides contaminant found:	Not reported
Selenium contaminant found:	Not reported
SVOCs contaminant found:	Y
Unknown contaminant found:	Not reported
Future Use: Multistory	0
Media affected Bluiding Material:	Not reported
Media affected indoor air:	Not reported
Building material media cleaned up:	Not reported

Map ID
Direction
Distance
Elevation

MAP FINDINGS

Site

Database(s)

EDR ID Number
EPA ID Number

GLOBE BUILDING (Continued)

1012179958

Indoor air media cleaned up:	Not reported
Unknown media cleaned up:	Not reported
Past Use: Multistory	Not reported
Property Description:	Formerly used as machine shop, forge, foundry, engine works, oil house, warehouse since 1884 - 1991. The property was vacant since 1991. In 2001, city acquired it through eminent domain.
Below Poverty Number:	1178
Below Poverty Percent:	47.7%
Meidan Income:	2777
Meidan Income Number:	1491
Meidan Income Percent:	60.4%
Vacant Housing Number:	247
Vacant Housing Percent:	14.9%
Unemployed Number:	191
Unemployed Percent:	7.7%
Property Name:	GLOBE BUILDING
Recipient Name:	Detroit, City of
Grant Type:	Cleanup
Property Number:	07/000011
Parcel size:	1.3
Latitude:	42.333359
Longitude:	-83.027108
HCM Label:	Address Matching-House Number
Map Scale:	Not reported
Point of Reference:	Entrance Point of a Facility or Station
Highlights:	Not reported
Datum:	North American Datum of 1927
Acres Property ID:	25566
IC Data Access:	Not reported
Start Date:	07/29/2008 00:00:00
Redev Completion Date:	Not reported
Completed Date:	06/14/2010 00:00:00
Acres Cleaned Up:	.3
Cleanup Funding:	199844
Cleanup Funding Source:	US EPA - Brownfields Cleanup Cooperative Agreement
Assessment Funding:	Not reported
Assessment Funding Source:	Not reported
Redevelopment Funding:	20000
Redev. Funding Source:	Private/Other Funding
Redev. Funding Entity Name:	Urban Development Co. Site developer
Redevelopment Start Date:	04/26/2010 00:00:00
Assessment Funding Entity:	Not reported
Cleanup Funding Entity:	EPA
Grant Type:	Hazardous
Accomplishment Type:	Not reported
Accomplishment Count:	0
Cooperative Agreement Number:	00E40001
Start Date:	Not reported
Ownership Entity:	Government
Completion Date:	Not reported
Current Owner:	Globe Development LLC/Detroit Economic Development Corp
Did Owner Change:	N
Cleanup Required:	Y
Video Available:	N
Photo Available:	Y
Institutional Controls Required:	N

Map ID
Direction
Distance
Elevation

MAP FINDINGS

Site

Database(s)

EDR ID Number
EPA ID Number

GLOBE BUILDING (Continued)

1012179958

IC Category Proprietary Controls:	Not reported
IC Cat. Info. Devices:	Not reported
IC Cat. Gov. Controls:	Not reported
IC Cat. Enforcement Permit Tools:	Not reported
IC in place date:	Not reported
IC in place:	N
State/tribal program date:	Not reported
State/tribal program ID:	Not reported
State/tribal NFA date:	Not reported
Air contaminated:	Not reported
Air cleaned:	Not reported
Asbestos found:	Y
Asbestos cleaned:	Y
Controlled substance found:	Not reported
Controlled substance cleaned:	Not reported
Drinking water affected:	Not reported
Drinking water cleaned:	Not reported
Groundwater affected:	Not reported
Groundwater cleaned:	Not reported
Lead contaminant found:	Y
Lead cleaned up:	Y
No media affected:	Not reported
Unknown media affected:	Not reported
Other cleaned up:	Not reported
Other metals found:	Not reported
Other metals cleaned:	Not reported
Other contaminants found:	Not reported
Other contaminants found description:	Not reported
PAHs found:	Y
PAHs cleaned up:	Y
PCBs found:	Not reported
PCBs cleaned up:	Not reported
Petro products found:	Y
Petro products cleaned:	Y
Sediments found:	Not reported
Sediments cleaned:	Not reported
Soil affected:	Y
Soil cleaned up:	Y
Surface water cleaned:	Not reported
VOCs found:	Y
VOCs cleaned:	Y
Cleanup other description:	Not reported
Num. of cleanup and re-dev. jobs:	10
Past use greenspace acreage:	Not reported
Past use residential acreage:	Not reported
Surface Water:	Not reported
Past use commercial acreage:	Not reported
Past use industrial acreage:	1.3
Future use greenspace acreage:	.25
Future use residential acreage:	Not reported
Future use commercial acreage:	1
Future use industrial acreage:	Not reported
Greenspace acreage and type:	Not reported
Superfund Fed. landowner flag:	N
Arsenic cleaned up:	Not reported
Cadmium cleaned up:	Not reported
Chromium cleaned up:	Not reported

Map ID
 Direction
 Distance
 Elevation

MAP FINDINGS

Site

Database(s)

EDR ID Number
 EPA ID Number

GLOBE BUILDING (Continued)

1012179958

Copper cleaned up:	Not reported
Iron cleaned up:	Not reported
mercury cleaned up:	Not reported
Nickel Cleaned Up:	Not reported
No clean up:	Not reported
Pesticides cleaned up:	Not reported
Selenium cleaned up:	Not reported
SVOCs cleaned up:	Y
Unknown clean up:	Not reported
Arsenic contaminant found:	Not reported
Cadmium contaminant found:	Not reported
Chromium contaminant found:	Not reported
Copper contaminant found:	Not reported
Iron contaminant found:	Not reported
Mercury contaminant found:	Not reported
Nickel contaminant found:	Not reported
No contaminant found:	Not reported
Pesticides contaminant found:	Not reported
Selenium contaminant found:	Not reported
SVOCs contaminant found:	Y
Unknown contaminant found:	Not reported
Future Use: Multistory	0
Media affected Bluiding Material:	Not reported
Media affected indoor air:	Not reported
Building material media cleaned up:	Not reported
Indoor air media cleaned up:	Not reported
Unknown media cleaned up:	Not reported
Past Use: Multistory	Not reported
Property Description:	Formerly used as machine shop, forge, foundry, engine works, oil house, warehouse since 1884 - 1991. The property was vacant since 1991. In 2001, city acquired it through eminent domain.
Below Poverty Number:	1178
Below Poverty Percent:	47.7%
Meidan Income:	2777
Meidan Income Number:	1491
Meidan Income Percent:	60.4%
Vacant Housing Number:	247
Vacant Housing Percent:	14.9%
Unemployed Number:	191
Unemployed Percent:	7.7%
Property Name:	GLOBE BUILDING
Recipient Name:	Michigan Department of Environmental Quality
Grant Type:	Section 128(a) State/Tribal
Property Number:	07/000011
Parcel size:	1.3
Latitude:	42.333359
Longitude:	-83.027108
HCM Label:	Address Matching-House Number
Map Scale:	Not reported
Point of Reference:	Entrance Point of a Facility or Station
Highlights:	Not reported
Datum:	North American Datum of 1927
Acres Property ID:	25566
IC Data Access:	Not reported
Start Date:	Not reported
Redev Completion Date:	Not reported

Map ID
Direction
Distance
Elevation

MAP FINDINGS

Site

Database(s)

EDR ID Number
EPA ID Number

GLOBE BUILDING (Continued)

1012179958

Completed Date:	Not reported
Acres Cleaned Up:	Not reported
Cleanup Funding:	Not reported
Cleanup Funding Source:	Not reported
Assessment Funding:	1
Assessment Funding Source:	US EPA - State & Tribal Section 128(a) Funding
Redevelopment Funding:	Not reported
Redev. Funding Source:	Not reported
Redev. Funding Entity Name:	Not reported
Redevelopment Start Date:	Not reported
Assessment Funding Entity:	EPA
Cleanup Funding Entity:	Not reported
Grant Type:	Hazardous
Accomplishment Type:	Phase II Environmental Assessment
Accomplishment Count:	0
Cooperative Agreement Number:	96507702
Start Date:	05/01/1999 00:00:00
Ownership Entity:	Government
Completion Date:	05/01/1999 00:00:00
Current Owner:	Globe Development LLC/Detroit Economic Development Corp
Did Owner Change:	N
Cleanup Required:	Y
Video Available:	N
Photo Available:	Y
Institutional Controls Required:	N
IC Category Proprietary Controls:	Not reported
IC Cat. Info. Devices:	Not reported
IC Cat. Gov. Controls:	Not reported
IC Cat. Enforcement Permit Tools:	Not reported
IC in place date:	Not reported
IC in place:	N
State/tribal program date:	Not reported
State/tribal program ID:	Not reported
State/tribal NFA date:	Not reported
Air contaminated:	Not reported
Air cleaned:	Not reported
Asbestos found:	Y
Asbestos cleaned:	Y
Controlled substance found:	Not reported
Controlled substance cleaned:	Not reported
Drinking water affected:	Not reported
Drinking water cleaned:	Not reported
Groundwater affected:	Not reported
Groundwater cleaned:	Not reported
Lead contaminant found:	Y
Lead cleaned up:	Y
No media affected:	Not reported
Unknown media affected:	Not reported
Other cleaned up:	Not reported
Other metals found:	Not reported
Other metals cleaned:	Not reported
Other contaminants found:	Not reported
Other contams found description:	Not reported
PAHs found:	Y
PAHs cleaned up:	Y
PCBs found:	Not reported
PCBs cleaned up:	Not reported

Map ID
 Direction
 Distance
 Elevation

MAP FINDINGS

Site

Database(s)

EDR ID Number
 EPA ID Number

GLOBE BUILDING (Continued)

1012179958

Petro products found:	Y
Petro products cleaned:	Y
Sediments found:	Not reported
Sediments cleaned:	Not reported
Soil affected:	Y
Soil cleaned up:	Y
Surface water cleaned:	Not reported
VOCs found:	Y
VOCs cleaned:	Y
Cleanup other description:	Not reported
Num. of cleanup and re-dev. jobs:	Not reported
Past use greenspace acreage:	Not reported
Past use residential acreage:	Not reported
Surface Water:	Not reported
Past use commercial acreage:	Not reported
Past use industrial acreage:	1.3
Future use greenspace acreage:	.25
Future use residential acreage:	Not reported
Future use commercial acreage:	1
Future use industrial acreage:	Not reported
Greenspace acreage and type:	Not reported
Superfund Fed. landowner flag:	N
Arsenic cleaned up:	Not reported
Cadmium cleaned up:	Not reported
Chromium cleaned up:	Not reported
Copper cleaned up:	Not reported
Iron cleaned up:	Not reported
mercury cleaned up:	Not reported
Nickel Cleaned Up:	Not reported
No clean up:	Not reported
Pesticides cleaned up:	Not reported
Selenium cleaned up:	Not reported
SVOCs cleaned up:	Y
Unknown clean up:	Not reported
Arsenic contaminant found:	Not reported
Cadmium contaminant found:	Not reported
Chromium contaminant found:	Not reported
Copper contaminant found:	Not reported
Iron contaminant found:	Not reported
Mercury contaminant found:	Not reported
Nickel contaminant found:	Not reported
No contaminant found:	Not reported
Pesticides contaminant found:	Not reported
Selenium contaminant found:	Not reported
SVOCs contaminant found:	Y
Unknown contaminant found:	Not reported
Future Use: Multistory	0
Media affected Bluiding Material:	Not reported
Media affected indoor air:	Not reported
Building material media cleaned up:	Not reported
Indoor air media cleaned up:	Not reported
Unknown media cleaned up:	Not reported
Past Use: Multistory	Not reported
Property Description:	Formerly used as machine shop, forge, foundry, engine works, oil house, warehouse since 1884 - 1991. The property was vacant since 1991. In 2001, city acquired it through eminent domain.
Below Poverty Number:	1178

Map ID
Direction
Distance
Elevation

MAP FINDINGS

Site

Database(s)

EDR ID Number
EPA ID Number

GLOBE BUILDING (Continued)

1012179958

Below Poverty Percent:	47.7%
Meidan Income:	2777
Meidan Income Number:	1491
Meidan Income Percent:	60.4%
Vacant Housing Number:	247
Vacant Housing Percent:	14.9%
Unemployed Number:	191
Unemployed Percent:	7.7%
Property Name:	GLOBE BUILDING
Recipient Name:	Detroit/Wayne County Port Authority
Grant Type:	Assessment
Property Number:	07/000011
Parcel size:	1.3
Latitude:	42.333359
Longitude:	-83.027108
HCM Label:	Address Matching-House Number
Map Scale:	Not reported
Point of Reference:	Entrance Point of a Facility or Station
Highlights:	Not reported
Datum:	North American Datum of 1927
Acres Property ID:	25566
IC Data Access:	Not reported
Start Date:	Not reported
Redev Completion Date:	Not reported
Completed Date:	Not reported
Acres Cleaned Up:	Not reported
Cleanup Funding:	Not reported
Cleanup Funding Source:	Not reported
Assessment Funding:	3500
Assessment Funding Source:	Private/Other Funding
Redevelopment Funding:	Not reported
Redev. Funding Source:	Not reported
Redev. Funding Entity Name:	Not reported
Redevelopment Start Date:	Not reported
Assessment Funding Entity:	Urban Dev. Co.
Cleanup Funding Entity:	Not reported
Grant Type:	Hazardous
Accomplishment Type:	Supplemental Assessment
Accomplishment Count:	0
Cooperative Agreement Number:	96550501
Start Date:	01/17/2007 00:00:00
Ownership Entity:	Government
Completion Date:	12/15/2007 00:00:00
Current Owner:	Globe Development LLC/Detroit Economic Development Corp
Did Owner Change:	N
Cleanup Required:	Y
Video Available:	N
Photo Available:	Y
Institutional Controls Required:	N
IC Category Proprietary Controls:	Not reported
IC Cat. Info. Devices:	Not reported
IC Cat. Gov. Controls:	Not reported
IC Cat. Enforcement Permit Tools:	Not reported
IC in place date:	Not reported
IC in place:	N
State/tribal program date:	Not reported

Map ID
Direction
Distance
Elevation

MAP FINDINGS

Site

Database(s)

EDR ID Number
EPA ID Number

GLOBE BUILDING (Continued)

1012179958

State/tribal program ID:	Not reported
State/tribal NFA date:	Not reported
Air contaminated:	Not reported
Air cleaned:	Not reported
Asbestos found:	Y
Asbestos cleaned:	Y
Controlled substance found:	Not reported
Controlled substance cleaned:	Not reported
Drinking water affected:	Not reported
Drinking water cleaned:	Not reported
Groundwater affected:	Not reported
Groundwater cleaned:	Not reported
Lead contaminant found:	Y
Lead cleaned up:	Y
No media affected:	Not reported
Unknown media affected:	Not reported
Other cleaned up:	Not reported
Other metals found:	Not reported
Other metals cleaned:	Not reported
Other contaminants found:	Not reported
Other contaminants found description:	Not reported
PAHs found:	Y
PAHs cleaned up:	Y
PCBs found:	Not reported
PCBs cleaned up:	Not reported
Petro products found:	Y
Petro products cleaned:	Y
Sediments found:	Not reported
Sediments cleaned:	Not reported
Soil affected:	Y
Soil cleaned up:	Y
Surface water cleaned:	Not reported
VOCs found:	Y
VOCs cleaned:	Y
Cleanup other description:	Not reported
Num. of cleanup and re-dev. jobs:	Not reported
Past use greenspace acreage:	Not reported
Past use residential acreage:	Not reported
Surface Water:	Not reported
Past use commercial acreage:	Not reported
Past use industrial acreage:	1.3
Future use greenspace acreage:	.25
Future use residential acreage:	Not reported
Future use commercial acreage:	1
Future use industrial acreage:	Not reported
Greenspace acreage and type:	Not reported
Superfund Fed. landowner flag:	N
Arsenic cleaned up:	Not reported
Cadmium cleaned up:	Not reported
Chromium cleaned up:	Not reported
Copper cleaned up:	Not reported
Iron cleaned up:	Not reported
mercury cleaned up:	Not reported
Nickel Cleaned Up:	Not reported
No clean up:	Not reported
Pesticides cleaned up:	Not reported
Selenium cleaned up:	Not reported

Map ID
 Direction
 Distance
 Elevation

MAP FINDINGS

Site

Database(s)

EDR ID Number
 EPA ID Number

GLOBE BUILDING (Continued)

1012179958

SVOCs cleaned up:	Y
Unknown clean up:	Not reported
Arsenic contaminant found:	Not reported
Cadmium contaminant found:	Not reported
Chromium contaminant found:	Not reported
Copper contaminant found:	Not reported
Iron contaminant found:	Not reported
Mercury contaminant found:	Not reported
Nickel contaminant found:	Not reported
No contaminant found:	Not reported
Pesticides contaminant found:	Not reported
Selenium contaminant found:	Not reported
SVOCs contaminant found:	Y
Unknown contaminant found:	Not reported
Future Use: Multistory	0
Media affected Bluiding Material:	Not reported
Media affected indoor air:	Not reported
Building material media cleaned up:	Not reported
Indoor air media cleaned up:	Not reported
Unknown media cleaned up:	Not reported
Past Use: Multistory	Not reported
Property Description:	Formerly used as machine shop, forge, foundry, engine works, oil house, warehouse since 1884 - 1991. The property was vacant since 1991. In 2001, city acquired it through eminent domain.
Below Poverty Number:	1178
Below Poverty Percent:	47.7%
Meidan Income:	2777
Meidan Income Number:	1491
Meidan Income Percent:	60.4%
Vacant Housing Number:	247
Vacant Housing Percent:	14.9%
Unemployed Number:	191
Unemployed Percent:	7.7%
Property Name:	GLOBE BUILDING
Recipient Name:	Detroit, City of
Grant Type:	Cleanup
Property Number:	07/000011
Parcel size:	1.3
Latitude:	42.333359
Longitude:	-83.027108
HCM Label:	Address Matching-House Number
Map Scale:	Not reported
Point of Reference:	Entrance Point of a Facility or Station
Highlights:	Not reported
Datum:	North American Datum of 1927
Acres Property ID:	25566
IC Data Access:	Not reported
Start Date:	07/29/2008 00:00:00
Redev Completion Date:	Not reported
Completed Date:	06/14/2010 00:00:00
Acres Cleaned Up:	.3
Cleanup Funding:	199844
Cleanup Funding Source:	US EPA - Brownfields Cleanup Cooperative Agreement
Assessment Funding:	Not reported
Assessment Funding Source:	Not reported
Redevelopment Funding:	15000000

Map ID
Direction
Distance
Elevation

MAP FINDINGS

Site

Database(s)

EDR ID Number
EPA ID Number

GLOBE BUILDING (Continued)

1012179958

Redev. Funding Source:	Local Funding
Redev. Funding Entity Name:	DEGC, MEDC, Private
Redevelopment Start Date:	04/26/2010 00:00:00
Assessment Funding Entity:	Not reported
Cleanup Funding Entity:	EPA
Grant Type:	Hazardous
Accomplishment Type:	Not reported
Accomplishment Count:	0
Cooperative Agreement Number:	00E40001
Start Date:	Not reported
Ownership Entity:	Government
Completion Date:	Not reported
Current Owner:	Globe Development LLC/Detroit Economic Development Corp
Did Owner Change:	N
Cleanup Required:	Y
Video Available:	N
Photo Available:	Y
Institutional Controls Required:	N
IC Category Proprietary Controls:	Not reported
IC Cat. Info. Devices:	Not reported
IC Cat. Gov. Controls:	Not reported
IC Cat. Enforcement Permit Tools:	Not reported
IC in place date:	Not reported
IC in place:	N
State/tribal program date:	Not reported
State/tribal program ID:	Not reported
State/tribal NFA date:	Not reported
Air contaminated:	Not reported
Air cleaned:	Not reported
Asbestos found:	Y
Asbestos cleaned:	Y
Controlled substance found:	Not reported
Controlled substance cleaned:	Not reported
Drinking water affected:	Not reported
Drinking water cleaned:	Not reported
Groundwater affected:	Not reported
Groundwater cleaned:	Not reported
Lead contaminant found:	Y
Lead cleaned up:	Y
No media affected:	Not reported
Unknown media affected:	Not reported
Other cleaned up:	Not reported
Other metals found:	Not reported
Other metals cleaned:	Not reported
Other contaminants found:	Not reported
Other contams found description:	Not reported
PAHs found:	Y
PAHs cleaned up:	Y
PCBs found:	Not reported
PCBs cleaned up:	Not reported
Petro products found:	Y
Petro products cleaned:	Y
Sediments found:	Not reported
Sediments cleaned:	Not reported
Soil affected:	Y
Soil cleaned up:	Y
Surface water cleaned:	Not reported

Map ID
 Direction
 Distance
 Elevation

MAP FINDINGS

Site

Database(s)

EDR ID Number
 EPA ID Number

GLOBE BUILDING (Continued)

1012179958

VOCs found:	Y
VOCs cleaned:	Y
Cleanup other description:	Not reported
Num. of cleanup and re-dev. jobs:	10
Past use greenspace acreage:	Not reported
Past use residential acreage:	Not reported
Surface Water:	Not reported
Past use commercial acreage:	Not reported
Past use industrial acreage:	1.3
Future use greenspace acreage:	.25
Future use residential acreage:	Not reported
Future use commercial acreage:	1
Future use industrial acreage:	Not reported
Greenspace acreage and type:	Not reported
Superfund Fed. landowner flag:	N
Arsenic cleaned up:	Not reported
Cadmium cleaned up:	Not reported
Chromium cleaned up:	Not reported
Copper cleaned up:	Not reported
Iron cleaned up:	Not reported
mercury cleaned up:	Not reported
Nickel Cleaned Up:	Not reported
No clean up:	Not reported
Pesticides cleaned up:	Not reported
Selenium cleaned up:	Not reported
SVOCs cleaned up:	Y
Unknown clean up:	Not reported
Arsenic contaminant found:	Not reported
Cadmium contaminant found:	Not reported
Chromium contaminant found:	Not reported
Copper contaminant found:	Not reported
Iron contaminant found:	Not reported
Mercury contaminant found:	Not reported
Nickel contaminant found:	Not reported
No contaminant found:	Not reported
Pesticides contaminant found:	Not reported
Selenium contaminant found:	Not reported
SVOCs contaminant found:	Y
Unknown contaminant found:	Not reported
Future Use: Multistory	0
Media affected Bluiding Material:	Not reported
Media affected indoor air:	Not reported
Building material media cleaned up:	Not reported
Indoor air media cleaned up:	Not reported
Unknown media cleaned up:	Not reported
Past Use: Multistory	Not reported
Property Description:	Formerly used as machine shop, forge, foundry, engine works, oil house, warehouse since 1884 - 1991. The property was vacant since 1991. In 2001, city acquired it through eminent domain.
Below Poverty Number:	1178
Below Poverty Percent:	47.7%
Meidan Income:	2777
Meidan Income Number:	1491
Meidan Income Percent:	60.4%
Vacant Housing Number:	247
Vacant Housing Percent:	14.9%
Unemployed Number:	191

Map ID
Direction
Distance
Elevation

MAP FINDINGS

Site

Database(s)

EDR ID Number
EPA ID Number

GLOBE BUILDING (Continued)

1012179958

Unemployed Percent: 7.7%

Property Name: GLOBE BUILDING
Recipient Name: Michigan Department of Environmental Quality
Grant Type: Section 128(a) State/Tribal
Property Number: 07/000011
Parcel size: 1.3
Latitude: 42.333359
Longitude: -83.027108
HCM Label: Address Matching-House Number
Map Scale: Not reported
Point of Reference: Entrance Point of a Facility or Station
Highlights: Not reported
Datum: North American Datum of 1927
Acres Property ID: 25566
IC Data Access: Not reported
Start Date: Not reported
Redev Completion Date: Not reported
Completed Date: Not reported
Acres Cleaned Up: Not reported
Cleanup Funding: Not reported
Cleanup Funding Source: Not reported
Assessment Funding: 1
Assessment Funding Source: US EPA - State & Tribal Section 128(a) Funding
Redevelopment Funding: Not reported
Redev. Funding Source: Not reported
Redev. Funding Entity Name: Not reported
Redevelopment Start Date: Not reported
Assessment Funding Entity: EPA
Cleanup Funding Entity: Not reported
Grant Type: Hazardous
Accomplishment Type: Phase I Environmental Assessment
Accomplishment Count: 0
Cooperative Agreement Number: 96507702
Start Date: 03/01/1999 00:00:00
Ownership Entity: Government
Completion Date: 03/01/1999 00:00:00
Current Owner: Globe Development LLC/Detroit Economic Development Corp
Did Owner Change: N
Cleanup Required: Y
Video Available: N
Photo Available: Y
Institutional Controls Required: N
IC Category Proprietary Controls: Not reported
IC Cat. Info. Devices: Not reported
IC Cat. Gov. Controls: Not reported
IC Cat. Enforcement Permit Tools: Not reported
IC in place date: Not reported
IC in place: N
State/tribal program date: Not reported
State/tribal program ID: Not reported
State/tribal NFA date: Not reported
Air contaminated: Not reported
Air cleaned: Not reported
Asbestos found: Y
Asbestos cleaned: Y
Controlled substance found: Not reported

Map ID
Direction
Distance
Elevation

MAP FINDINGS

Site

Database(s)

EDR ID Number
EPA ID Number

GLOBE BUILDING (Continued)

1012179958

Controlled substance cleaned:	Not reported
Drinking water affected:	Not reported
Drinking water cleaned:	Not reported
Groundwater affected:	Not reported
Groundwater cleaned:	Not reported
Lead contaminant found:	Y
Lead cleaned up:	Y
No media affected:	Not reported
Unknown media affected:	Not reported
Other cleaned up:	Not reported
Other metals found:	Not reported
Other metals cleaned:	Not reported
Other contaminants found:	Not reported
Other contams found description:	Not reported
PAHs found:	Y
PAHs cleaned up:	Y
PCBs found:	Not reported
PCBs cleaned up:	Not reported
Petro products found:	Y
Petro products cleaned:	Y
Sediments found:	Not reported
Sediments cleaned:	Not reported
Soil affected:	Y
Soil cleaned up:	Y
Surface water cleaned:	Not reported
VOCs found:	Y
VOCs cleaned:	Y
Cleanup other description:	Not reported
Num. of cleanup and re-dev. jobs:	Not reported
Past use greenspace acreage:	Not reported
Past use residential acreage:	Not reported
Surface Water:	Not reported
Past use commercial acreage:	Not reported
Past use industrial acreage:	1.3
Future use greenspace acreage:	.25
Future use residential acreage:	Not reported
Future use commercial acreage:	1
Future use industrial acreage:	Not reported
Greenspace acreage and type:	Not reported
Superfund Fed. landowner flag:	N
Arsenic cleaned up:	Not reported
Cadmium cleaned up:	Not reported
Chromium cleaned up:	Not reported
Copper cleaned up:	Not reported
Iron cleaned up:	Not reported
mercury cleaned up:	Not reported
Nickel Cleaned Up:	Not reported
No clean up:	Not reported
Pesticides cleaned up:	Not reported
Selenium cleaned up:	Not reported
SVOCs cleaned up:	Y
Unknown clean up:	Not reported
Arsenic contaminant found:	Not reported
Cadmium contaminant found:	Not reported
Chromium contaminant found:	Not reported
Copper contaminant found:	Not reported
Iron contaminant found:	Not reported

Map ID
 Direction
 Distance
 Elevation

MAP FINDINGS

Site

Database(s)

EDR ID Number
 EPA ID Number

GLOBE BUILDING (Continued)

1012179958

Mercury contaminant found:	Not reported
Nickel contaminant found:	Not reported
No contaminant found:	Not reported
Pesticides contaminant found:	Not reported
Selenium contaminant found:	Not reported
SVOCs contaminant found:	Y
Unknown contaminant found:	Not reported
Future Use: Multistory	0
Media affected Bluiding Material:	Not reported
Media affected indoor air:	Not reported
Building material media cleaned up:	Not reported
Indoor air media cleaned up:	Not reported
Unknown media cleaned up:	Not reported
Past Use: Multistory	Not reported
Property Description:	Formerly used as machine shop, forge, foundry, engine works, oil house, warehouse since 1884 - 1991. The property was vacant since 1991. In 2001, city acquired it through eminent domain.
Below Poverty Number:	1178
Below Poverty Percent:	47.7%
Meidan Income:	2777
Meidan Income Number:	1491
Meidan Income Percent:	60.4%
Vacant Housing Number:	247
Vacant Housing Percent:	14.9%
Unemployed Number:	191
Unemployed Percent:	7.7%

[Click this hyperlink](#) while viewing on your computer to access
 3 additional US BROWNFIELDS: record(s) in the EDR Site Report.

Property Name:	GLOBE BUILDING
Recipient Name:	Detroit/Wayne County Port Authority
Grant Type:	Assessment
Property Number:	07/000011
Parcel size:	1.3
Latitude:	42.333359
Longitude:	-83.027108
HCM Label:	Address Matching-House Number
Map Scale:	Not reported
Point of Reference:	Entrance Point of a Facility or Station
Highlights:	Not reported
Datum:	North American Datum of 1927
Acres Property ID:	25566
IC Data Access:	Not reported
Start Date:	Not reported
Redev Completion Date:	Not reported
Completed Date:	Not reported
Acres Cleaned Up:	Not reported
Cleanup Funding:	Not reported
Cleanup Funding Source:	Not reported
Assessment Funding:	17695
Assessment Funding Source:	US EPA - Brownfields Assessment Cooperative Agreement
Redevelopment Funding:	Not reported
Redev. Funding Source:	Not reported
Redev. Funding Entity Name:	Not reported
Redevelopment Start Date:	Not reported
Assessment Funding Entity:	Not reported

Map ID
Direction
Distance
Elevation

MAP FINDINGS

Site

Database(s)

EDR ID Number
EPA ID Number

GLOBE BUILDING (Continued)

1012179958

Cleanup Funding Entity:	Not reported
Grant Type:	Hazardous
Accomplishment Type:	Phase II Environmental Assessment
Accomplishment Count:	0
Cooperative Agreement Number:	96550501
Start Date:	10/11/2007 00:00:00
Ownership Entity:	Government
Completion Date:	12/06/2007 00:00:00
Current Owner:	Globe Development LLC/Detroit Economic Development Corp
Did Owner Change:	N
Cleanup Required:	Y
Video Available:	N
Photo Available:	Y
Institutional Controls Required:	N
IC Category Proprietary Controls:	Not reported
IC Cat. Info. Devices:	Not reported
IC Cat. Gov. Controls:	Not reported
IC Cat. Enforcement Permit Tools:	Not reported
IC in place date:	Not reported
IC in place:	N
State/tribal program date:	Not reported
State/tribal program ID:	Not reported
State/tribal NFA date:	Not reported
Air contaminated:	Not reported
Air cleaned:	Not reported
Asbestos found:	Y
Asbestos cleaned:	Y
Controlled substance found:	Not reported
Controlled substance cleaned:	Not reported
Drinking water affected:	Not reported
Drinking water cleaned:	Not reported
Groundwater affected:	Not reported
Groundwater cleaned:	Not reported
Lead contaminant found:	Y
Lead cleaned up:	Y
No media affected:	Not reported
Unknown media affected:	Not reported
Other cleaned up:	Not reported
Other metals found:	Not reported
Other metals cleaned:	Not reported
Other contaminants found:	Not reported
Other contams found description:	Not reported
PAHs found:	Y
PAHs cleaned up:	Y
PCBs found:	Not reported
PCBs cleaned up:	Not reported
Petro products found:	Y
Petro products cleaned:	Y
Sediments found:	Not reported
Sediments cleaned:	Not reported
Soil affected:	Y
Soil cleaned up:	Y
Surface water cleaned:	Not reported
VOCs found:	Y
VOCs cleaned:	Y
Cleanup other description:	Not reported
Num. of cleanup and re-dev. jobs:	Not reported

Map ID
 Direction
 Distance
 Elevation

MAP FINDINGS

Site

Database(s)

EDR ID Number
 EPA ID Number

GLOBE BUILDING (Continued)

1012179958

Past use greenspace acreage:	Not reported
Past use residential acreage:	Not reported
Surface Water:	Not reported
Past use commercial acreage:	Not reported
Past use industrial acreage:	1.3
Future use greenspace acreage:	.25
Future use residential acreage:	Not reported
Future use commercial acreage:	1
Future use industrial acreage:	Not reported
Greenspace acreage and type:	Not reported
Superfund Fed. landowner flag:	N
Arsenic cleaned up:	Not reported
Cadmium cleaned up:	Not reported
Chromium cleaned up:	Not reported
Copper cleaned up:	Not reported
Iron cleaned up:	Not reported
mercury cleaned up:	Not reported
Nickel Cleaned Up:	Not reported
No clean up:	Not reported
Pesticides cleaned up:	Not reported
Selenium cleaned up:	Not reported
SVOCs cleaned up:	Y
Unknown clean up:	Not reported
Arsenic contaminant found:	Not reported
Cadmium contaminant found:	Not reported
Chromium contaminant found:	Not reported
Copper contaminant found:	Not reported
Iron contaminant found:	Not reported
Mercury contaminant found:	Not reported
Nickel contaminant found:	Not reported
No contaminant found:	Not reported
Pesticides contaminant found:	Not reported
Selenium contaminant found:	Not reported
SVOCs contaminant found:	Y
Unknown contaminant found:	Not reported
Future Use: Multistory	0
Media affected Bluiding Material:	Not reported
Media affected indoor air:	Not reported
Building material media cleaned up:	Not reported
Indoor air media cleaned up:	Not reported
Unknown media cleaned up:	Not reported
Past Use: Multistory	Not reported
Property Description:	Formerly used as machine shop, forge, foundry, engine works, oil house, warehouse since 1884 - 1991. The property was vacant since 1991. In 2001, city acquired it through eminent domain.
Below Poverty Number:	1178
Below Poverty Percent:	47.7%
Meidan Income:	2777
Meidan Income Number:	1491
Meidan Income Percent:	60.4%
Vacant Housing Number:	247
Vacant Housing Percent:	14.9%
Unemployed Number:	191
Unemployed Percent:	7.7%

Map ID
Direction
Distance
Elevation

MAP FINDINGS

Site

Database(s)

EDR ID Number
EPA ID Number

GLOBE BUILDING (Continued)

1012179958

[Click this hyperlink](#) while viewing on your computer to access
3 additional US BROWNFIELDS: record(s) in the EDR Site Report.

RCRA NonGen / NLR:

Date form received by agency: 08/19/2013
Facility name: GLOBE DEVELOPMENT LLC
Facility address: 1801 ATWATER ST
DETROIT, MI 48207
EPA ID: MIK122347297
Mailing address: 535 GRISWOLD
SUITE 2650
DETROIT, MI 48226
Contact: VINCE J DATTILO
Contact address: Not reported
Not reported
Contact country: US
Contact telephone: 248-496-9099
Contact email: VDATTILO@ROXBURYGROUP.COM
EPA Region: 05
Classification: Non-Generator
Description: Handler: Non-Generators do not presently generate hazardous waste

Owner/Operator Summary:

Owner/operator name: GLOBE DEVELOPMENT LLC
Owner/operator address: Not reported
Not reported
Owner/operator country: Not reported
Owner/operator telephone: Not reported
Owner/operator email: Not reported
Owner/operator fax: Not reported
Owner/operator extension: Not reported
Legal status: Private
Owner/Operator Type: Owner
Owner/Op start date: 06/01/2013
Owner/Op end date: Not reported

Owner/operator name: GLOBE DEVELOPMENT LLC
Owner/operator address: Not reported
Not reported
Owner/operator country: Not reported
Owner/operator telephone: Not reported
Owner/operator email: Not reported
Owner/operator fax: Not reported
Owner/operator extension: Not reported
Legal status: Private
Owner/Operator Type: Operator
Owner/Op start date: 06/01/2013
Owner/Op end date: Not reported

Handler Activities Summary:

U.S. importer of hazardous waste: No
Mixed waste (haz. and radioactive): No
Recycler of hazardous waste: No
Transporter of hazardous waste: No
Treater, storer or disposer of HW: No
Underground injection activity: No

Map ID
Direction
Distance
Elevation

MAP FINDINGS

Site

Database(s)

EDR ID Number
EPA ID Number

GLOBE BUILDING (Continued)

1012179958

On-site burner exemption: No
Furnace exemption: No
Used oil fuel burner: No
Used oil processor: No
User oil refiner: No
Used oil fuel marketer to burner: No
Used oil Specification marketer: No
Used oil transfer facility: No
Used oil transporter: No

. Waste code: D001
. Waste name: IGNITABLE HAZARDOUS WASTES ARE THOSE WASTES WHICH HAVE A FLASHPOINT OF LESS THAN 140 DEGREES FAHRENHEIT AS DETERMINED BY A PENSKEY-MARTENS CLOSED CUP FLASH POINT TESTER. ANOTHER METHOD OF DETERMINING THE FLASH POINT OF A WASTE IS TO REVIEW THE MATERIAL SAFETY DATA SHEET, WHICH CAN BE OBTAINED FROM THE MANUFACTURER OR DISTRIBUTOR OF THE MATERIAL. LACQUER THINNER IS AN EXAMPLE OF A COMMONLY USED SOLVENT WHICH WOULD BE CONSIDERED AS IGNITABLE HAZARDOUS WASTE.

Historical Generators:

Date form received by agency: 12/15/2008
Site name: CITY OF DETROIT
Classification: Not a generator, verified

. Waste code: D001
. Waste name: IGNITABLE HAZARDOUS WASTES ARE THOSE WASTES WHICH HAVE A FLASHPOINT OF LESS THAN 140 DEGREES FAHRENHEIT AS DETERMINED BY A PENSKEY-MARTENS CLOSED CUP FLASH POINT TESTER. ANOTHER METHOD OF DETERMINING THE FLASH POINT OF A WASTE IS TO REVIEW THE MATERIAL SAFETY DATA SHEET, WHICH CAN BE OBTAINED FROM THE MANUFACTURER OR DISTRIBUTOR OF THE MATERIAL. LACQUER THINNER IS AN EXAMPLE OF A COMMONLY USED SOLVENT WHICH WOULD BE CONSIDERED AS IGNITABLE HAZARDOUS WASTE.

Date form received by agency: 01/01/1980
Site name: CITY OF DETROIT
Classification: Not a generator, verified

. Waste code: D001
. Waste name: IGNITABLE HAZARDOUS WASTES ARE THOSE WASTES WHICH HAVE A FLASHPOINT OF LESS THAN 140 DEGREES FAHRENHEIT AS DETERMINED BY A PENSKEY-MARTENS CLOSED CUP FLASH POINT TESTER. ANOTHER METHOD OF DETERMINING THE FLASH POINT OF A WASTE IS TO REVIEW THE MATERIAL SAFETY DATA SHEET, WHICH CAN BE OBTAINED FROM THE MANUFACTURER OR DISTRIBUTOR OF THE MATERIAL. LACQUER THINNER IS AN EXAMPLE OF A COMMONLY USED SOLVENT WHICH WOULD BE CONSIDERED AS IGNITABLE HAZARDOUS WASTE.

Violation Status: No violations found

FINDS:

Registry ID: 110038751482

Environmental Interest/Information System

US EPA Assessment, Cleanup and Redevelopment Exchange System (ACRES) is an federal online database for Brownfields Grantees to electronically submit data directly to EPA.

Map ID
 Direction
 Distance
 Elevation

MAP FINDINGS

Site

Database(s)

EDR ID Number
 EPA ID Number

GLOBE BUILDING (Continued)

1012179958

[Click this hyperlink](#) while viewing on your computer to access additional FINDS: detail in the EDR Site Report.

DI542 SSE 1/8-1/4 0.231 mi. 1220 ft.	GLOBE TRADING COMPANY (FORMER) 1801 AND 1901 EAST ATWATER STREET DETROIT, MI Site 6 of 8 in cluster DI	MI BEA	S109094237 N/A
--	---	---------------	---------------------------------

Actual: 579 ft. Focus Map: 5	<table border="0" style="width: 100%;"> <tr> <td style="width: 15%;">BEA:</td> <td>Secondary Address:</td> <td>Not reported</td> </tr> <tr> <td></td> <td>BEA Number:</td> <td>3847</td> </tr> <tr> <td></td> <td>District:</td> <td>Southeast MI</td> </tr> <tr> <td></td> <td>Date Received:</td> <td>07/19/2007</td> </tr> <tr> <td></td> <td>Submitter Name:</td> <td>City of Detroit Planning & Development</td> </tr> <tr> <td></td> <td>Petition Determination:</td> <td>No Request</td> </tr> <tr> <td></td> <td>Petition Disclosure:</td> <td>0</td> </tr> <tr> <td></td> <td>Category:</td> <td>No Hazardous Substance(s)</td> </tr> <tr> <td></td> <td>Determination 20107A:</td> <td>No Request</td> </tr> <tr> <td></td> <td>Reviewer:</td> <td>schlaufj</td> </tr> <tr> <td></td> <td>Division Assigned:</td> <td>Storage Tank Division</td> </tr> </table>	BEA:	Secondary Address:	Not reported		BEA Number:	3847		District:	Southeast MI		Date Received:	07/19/2007		Submitter Name:	City of Detroit Planning & Development		Petition Determination:	No Request		Petition Disclosure:	0		Category:	No Hazardous Substance(s)		Determination 20107A:	No Request		Reviewer:	schlaufj		Division Assigned:	Storage Tank Division
BEA:	Secondary Address:	Not reported																																
	BEA Number:	3847																																
	District:	Southeast MI																																
	Date Received:	07/19/2007																																
	Submitter Name:	City of Detroit Planning & Development																																
	Petition Determination:	No Request																																
	Petition Disclosure:	0																																
	Category:	No Hazardous Substance(s)																																
	Determination 20107A:	No Request																																
	Reviewer:	schlaufj																																
	Division Assigned:	Storage Tank Division																																

DI543 SSE 1/8-1/4 0.231 mi. 1220 ft.	GLOBE TRADING COMPANY 1801 ATWATER ST DETROIT, MI 48207 Site 7 of 8 in cluster DI	MI LUST MI INVENTORY MI BEA	S103028806 N/A
--	--	--	---------------------------------

Actual: 579 ft. Focus Map: 5	<table border="0" style="width: 100%;"> <tr> <td style="width: 15%;">LUST:</td> <td>Facility ID:</td> <td>50000028</td> </tr> <tr> <td></td> <td>Source:</td> <td>STATE OF MICHIGAN</td> </tr> <tr> <td></td> <td>Owner Name:</td> <td>Unknown</td> </tr> <tr> <td></td> <td>Owner Address:</td> <td>Unknown</td> </tr> <tr> <td></td> <td>Owner City,St,Zip:</td> <td>Unknown, MI 99999</td> </tr> <tr> <td></td> <td>Owner Contact:</td> <td>Not reported</td> </tr> <tr> <td></td> <td>Owner Phone:</td> <td>Not reported</td> </tr> <tr> <td></td> <td>Country:</td> <td>USA</td> </tr> <tr> <td></td> <td>District:</td> <td>Southeast MI</td> </tr> <tr> <td></td> <td>Site Name:</td> <td>Globe Trading Company</td> </tr> <tr> <td></td> <td>Latitude:</td> <td>42.33295</td> </tr> <tr> <td></td> <td>Longitude:</td> <td>-83.02764</td> </tr> <tr> <td></td> <td>Date of Collection:</td> <td>01/11/2001</td> </tr> <tr> <td></td> <td>Method of Collection:</td> <td>Address Matching-House Number</td> </tr> <tr> <td></td> <td>Accuracy:</td> <td>100</td> </tr> <tr> <td></td> <td>Accuracy Value Unit:</td> <td>FEET</td> </tr> <tr> <td></td> <td>Horizontal Data:</td> <td>NAD83</td> </tr> <tr> <td></td> <td>Point Line Area:</td> <td>POINT</td> </tr> <tr> <td></td> <td>Desc Category:</td> <td>Plant Entrance (Freight)</td> </tr> <tr> <td></td> <td>Leak Number:</td> <td>C-0107-98</td> </tr> <tr> <td></td> <td>Release Date:</td> <td>01/01/1990</td> </tr> <tr> <td></td> <td>Substance Released:</td> <td>Unknown</td> </tr> <tr> <td></td> <td>Release Status:</td> <td>Open</td> </tr> <tr> <td></td> <td>Release Closed Date:</td> <td>Not reported</td> </tr> </table>	LUST:	Facility ID:	50000028		Source:	STATE OF MICHIGAN		Owner Name:	Unknown		Owner Address:	Unknown		Owner City,St,Zip:	Unknown, MI 99999		Owner Contact:	Not reported		Owner Phone:	Not reported		Country:	USA		District:	Southeast MI		Site Name:	Globe Trading Company		Latitude:	42.33295		Longitude:	-83.02764		Date of Collection:	01/11/2001		Method of Collection:	Address Matching-House Number		Accuracy:	100		Accuracy Value Unit:	FEET		Horizontal Data:	NAD83		Point Line Area:	POINT		Desc Category:	Plant Entrance (Freight)		Leak Number:	C-0107-98		Release Date:	01/01/1990		Substance Released:	Unknown		Release Status:	Open		Release Closed Date:	Not reported
LUST:	Facility ID:	50000028																																																																							
	Source:	STATE OF MICHIGAN																																																																							
	Owner Name:	Unknown																																																																							
	Owner Address:	Unknown																																																																							
	Owner City,St,Zip:	Unknown, MI 99999																																																																							
	Owner Contact:	Not reported																																																																							
	Owner Phone:	Not reported																																																																							
	Country:	USA																																																																							
	District:	Southeast MI																																																																							
	Site Name:	Globe Trading Company																																																																							
	Latitude:	42.33295																																																																							
	Longitude:	-83.02764																																																																							
	Date of Collection:	01/11/2001																																																																							
	Method of Collection:	Address Matching-House Number																																																																							
	Accuracy:	100																																																																							
	Accuracy Value Unit:	FEET																																																																							
	Horizontal Data:	NAD83																																																																							
	Point Line Area:	POINT																																																																							
	Desc Category:	Plant Entrance (Freight)																																																																							
	Leak Number:	C-0107-98																																																																							
	Release Date:	01/01/1990																																																																							
	Substance Released:	Unknown																																																																							
	Release Status:	Open																																																																							
	Release Closed Date:	Not reported																																																																							

Map ID
Direction
Distance
Elevation

MAP FINDINGS

Site

Database(s)

EDR ID Number
EPA ID Number

GLOBE TRADING COMPANY (Continued)

S103028806

INVENTORY:

Bea Number: Not reported
Township: Not reported
District: Southeast MI
Data Source: Part 213
Latitude: 42.33296
Longitude: -83.02765

BEA:

Secondary Address: Not reported
BEA Number: 529
District: Southeast MI
Date Received: 02/03/1998
Submitter Name: GLOBE ASSOCIATES, L.L.C.
Petition Determination: Affirmed
Petition Disclosure: 1
Category: No Hazardous Substance(s)
Determination 20107A: Pending
Reviewer: tempm
Division Assigned: Storage Tank Division

DI544
SSE
1/8-1/4
0.231 mi.
1220 ft.

1801 E. ATWATER
DETROIT, MI
Site 8 of 8 in cluster DI

MI BEA S105768145
N/A

Actual:
579 ft.
Focus Map:
5

BEA:
Secondary Address: 1901 E. Atwater
BEA Number: 1575
District: Southeast MI
Date Received: 12/17/2001
Submitter Name: City of Detroit
Petition Determination: No Request
Petition Disclosure: 0
Category: No Hazardous Substance(s)
Determination 20107A: No Request
Reviewer: novake
Division Assigned: Environmental Response Division

DM545
SSE
1/8-1/4
0.235 mi.
1241 ft.

CITY OF DETROIT RECREATIONAL DEPARTMENT
171 MOUNT ELLIOTT ST
DETROIT, MI 48207
Site 3 of 3 in cluster DM

RCRA NonGen / NLR 1000988462
FINDS MIR000002766
ECHO

Actual:
584 ft.
Focus Map:
6

RCRA NonGen / NLR:
Date form received by agency: 09/17/1998
Facility name: CITY OF DETROIT RECREATIONAL DEPARTMENT
Facility address: 171 MOUNT ELLIOTT ST
DETROIT, MI 48207
EPA ID: MIR000002766
Mailing address: 735 RANDOLPH ST
DETROIT, MI 48226
Contact: RICHARD HAUTAU

Map ID
Direction
Distance
Elevation

MAP FINDINGS

Site

Database(s)

EDR ID Number
EPA ID Number

CITY OF DETROIT RECREATIONAL DEPARTMENT (Continued)

1000988462

Contact address: 171 MOUNT ELLIOTT ST
DETROIT, MI 48207
Contact country: US
Contact telephone: 313-224-1915
Contact email: Not reported
EPA Region: 05
Classification: Non-Generator
Description: Handler: Non-Generators do not presently generate hazardous waste

Owner/Operator Summary:

Owner/operator name: CITY OF DETROIT RECREATION DEPT
Owner/operator address: Not reported
Not reported
Owner/operator country: Not reported
Owner/operator telephone: Not reported
Owner/operator email: Not reported
Owner/operator fax: Not reported
Owner/operator extension: Not reported
Legal status: Municipal
Owner/Operator Type: Operator
Owner/Op start date: 01/01/1970
Owner/Op end date: Not reported

Owner/operator name: CITY OF DETROIT RECREATION DEPT
Owner/operator address: Not reported
Not reported
Owner/operator country: Not reported
Owner/operator telephone: Not reported
Owner/operator email: Not reported
Owner/operator fax: Not reported
Owner/operator extension: Not reported
Legal status: Municipal
Owner/Operator Type: Owner
Owner/Op start date: 01/01/1970
Owner/Op end date: Not reported

Handler Activities Summary:

U.S. importer of hazardous waste: No
Mixed waste (haz. and radioactive): No
Recycler of hazardous waste: No
Transporter of hazardous waste: No
Treater, storer or disposer of HW: No
Underground injection activity: No
On-site burner exemption: No
Furnace exemption: No
Used oil fuel burner: No
Used oil processor: No
Used oil refiner: No
Used oil fuel marketer to burner: No
Used oil Specification marketer: No
Used oil transfer facility: No
Used oil transporter: No

. Waste code: D001
. Waste name: IGNITABLE HAZARDOUS WASTES ARE THOSE WASTES WHICH HAVE A FLASHPOINT OF LESS THAN 140 DEGREES FAHRENHEIT AS DETERMINED BY A PENSKEY-MARTENS

Map ID
Direction
Distance
Elevation

MAP FINDINGS

Site

Database(s)

EDR ID Number
EPA ID Number

CITY OF DETROIT RECREATIONAL DEPARTMENT (Continued)

1000988462

CLOSED CUP FLASH POINT TESTER. ANOTHER METHOD OF DETERMINING THE FLASH POINT OF A WASTE IS TO REVIEW THE MATERIAL SAFETY DATA SHEET, WHICH CAN BE OBTAINED FROM THE MANUFACTURER OR DISTRIBUTOR OF THE MATERIAL. LACQUER THINNER IS AN EXAMPLE OF A COMMONLY USED SOLVENT WHICH WOULD BE CONSIDERED AS IGNITABLE HAZARDOUS WASTE.

Historical Generators:

Date form received by agency: 05/03/1995

Site name: CITY OF DETROIT RECREATIONAL DEPARTMENT

Classification: Small Quantity Generator

. Waste code: D001

. Waste name: IGNITABLE HAZARDOUS WASTES ARE THOSE WASTES WHICH HAVE A FLASHPOINT OF LESS THAN 140 DEGREES FAHRENHEIT AS DETERMINED BY A PENSKEY-MARTENS CLOSED CUP FLASH POINT TESTER. ANOTHER METHOD OF DETERMINING THE FLASH POINT OF A WASTE IS TO REVIEW THE MATERIAL SAFETY DATA SHEET, WHICH CAN BE OBTAINED FROM THE MANUFACTURER OR DISTRIBUTOR OF THE MATERIAL. LACQUER THINNER IS AN EXAMPLE OF A COMMONLY USED SOLVENT WHICH WOULD BE CONSIDERED AS IGNITABLE HAZARDOUS WASTE.

Violation Status: No violations found

FINDS:

Registry ID: 110003688411

Environmental Interest/Information System

RCRAInfo is a national information system that supports the Resource Conservation and Recovery Act (RCRA) program through the tracking of events and activities related to facilities that generate, transport, and treat, store, or dispose of hazardous waste. RCRAInfo allows RCRA program staff to track the notification, permit, compliance, and corrective action activities required under RCRA.

[Click this hyperlink](#) while viewing on your computer to access additional FINDS: detail in the EDR Site Report.

ECHO:

Envid: 1000988462

Registry ID: 110003688411

DFR URL: <http://echo.epa.gov/detailed-facility-report?fid=110003688411>

546
NNW
1/8-1/4
0.236 mi.
1246 ft.

CITY SPORTS CENTER INC
3401 E LAFAYETTE ST
DETROIT, MI 48207

RCRA-CESQG 1014392868
MIK853365773

Actual:
598 ft.

RCRA-CESQG:

Date form received by agency: 07/09/2014

Facility name: CITY SPORTS CENTER INC

Facility address: 3401 E LAFAYETTE ST
DETROIT, MI 48207

EPA ID: MIK853365773

Mailing address: 3400 E LAFAYETTE ST
DETROIT, MI 48207

Focus Map:
6

Map ID
Direction
Distance
Elevation

MAP FINDINGS

Site

Database(s)

EDR ID Number
EPA ID Number

CITY SPORTS CENTER INC (Continued)

1014392868

Contact: RON GILLESPIE
Contact address: Not reported
Contact country: Not reported
Contact telephone: 313-475-3499
Contact email: RON.GILLESPIE@SOAVE.COM
EPA Region: 05
Classification: Conditionally Exempt Small Quantity Generator
Description: Handler: generates 100 kg or less of hazardous waste per calendar month, and accumulates 1000 kg or less of hazardous waste at any time; or generates 1 kg or less of acutely hazardous waste per calendar month, and accumulates at any time: 1 kg or less of acutely hazardous waste; or 100 kg or less of any residue or contaminated soil, waste or other debris resulting from the cleanup of a spill, into or on any land or water, of acutely hazardous waste; or generates 100 kg or less of any residue or contaminated soil, waste or other debris resulting from the cleanup of a spill, into or on any land or water, of acutely hazardous waste during any calendar month, and accumulates at any time: 1 kg or less of acutely hazardous waste; or 100 kg or less of any residue or contaminated soil, waste or other debris resulting from the cleanup of a spill, into or on any land or water, of acutely hazardous waste

Owner/Operator Summary:

Owner/operator name: CITY SPORTS CENTER INC
Owner/operator address: Not reported
Owner/operator country: Not reported
Owner/operator telephone: Not reported
Owner/operator email: Not reported
Owner/operator fax: Not reported
Owner/operator extension: Not reported
Legal status: Private
Owner/Operator Type: Operator
Owner/Op start date: 01/02/1990
Owner/Op end date: Not reported

Owner/operator name: CITY SPORTS CENTER INC
Owner/operator address: Not reported
Owner/operator country: Not reported
Owner/operator telephone: Not reported
Owner/operator email: Not reported
Owner/operator fax: Not reported
Owner/operator extension: Not reported
Legal status: Private
Owner/Operator Type: Owner
Owner/Op start date: 01/02/1990
Owner/Op end date: Not reported

Handler Activities Summary:

U.S. importer of hazardous waste: No
Mixed waste (haz. and radioactive): No
Recycler of hazardous waste: No
Transporter of hazardous waste: No
Treater, storer or disposer of HW: No

Map ID
 Direction
 Distance
 Elevation

MAP FINDINGS

Site

Database(s)

EDR ID Number
 EPA ID Number

CITY SPORTS CENTER INC (Continued)

1014392868

Underground injection activity: No
 On-site burner exemption: No
 Furnace exemption: No
 Used oil fuel burner: No
 Used oil processor: No
 User oil refiner: No
 Used oil fuel marketer to burner: No
 Used oil Specification marketer: No
 Used oil transfer facility: No
 Used oil transporter: No

. Waste code: D001
 . Waste name: IGNITABLE HAZARDOUS WASTES ARE THOSE WASTES WHICH HAVE A FLASHPOINT OF LESS THAN 140 DEGREES FAHRENHEIT AS DETERMINED BY A PENSKY-MARTENS CLOSED CUP FLASH POINT TESTER. ANOTHER METHOD OF DETERMINING THE FLASH POINT OF A WASTE IS TO REVIEW THE MATERIAL SAFETY DATA SHEET, WHICH CAN BE OBTAINED FROM THE MANUFACTURER OR DISTRIBUTOR OF THE MATERIAL. LACQUER THINNER IS AN EXAMPLE OF A COMMONLY USED SOLVENT WHICH WOULD BE CONSIDERED AS IGNITABLE HAZARDOUS WASTE.

Historical Generators:

Date form received by agency: 05/12/2010
 Site name: CITY SPORTS CENTER INC
 Classification: Small Quantity Generator

. Waste code: D001
 . Waste name: IGNITABLE HAZARDOUS WASTES ARE THOSE WASTES WHICH HAVE A FLASHPOINT OF LESS THAN 140 DEGREES FAHRENHEIT AS DETERMINED BY A PENSKY-MARTENS CLOSED CUP FLASH POINT TESTER. ANOTHER METHOD OF DETERMINING THE FLASH POINT OF A WASTE IS TO REVIEW THE MATERIAL SAFETY DATA SHEET, WHICH CAN BE OBTAINED FROM THE MANUFACTURER OR DISTRIBUTOR OF THE MATERIAL. LACQUER THINNER IS AN EXAMPLE OF A COMMONLY USED SOLVENT WHICH WOULD BE CONSIDERED AS IGNITABLE HAZARDOUS WASTE.

Violation Status: No violations found

547
 SSE
 1/8-1/4
 0.237 mi.
 1253 ft.

**UAW-GM CENTER FOR HUMAN RESOURCES
 200 WALKER ST
 DETROIT, MI 48207**

**RCRA-SQG 1007880712
 MIK931186688**

**Actual:
 582 ft.
 Focus Map:
 6**

RCRA-SQG:
 Date form received by agency: 06/28/2004
 Facility name: UAW-GM CENTER FOR HUMAN RESOURCES
 Facility address: 200 WALKER ST
 DETROIT, MI 48207
 EPA ID: MIK931186688
 Contact: DOTTIE BARNETT
 Contact address: 200 WALKER ST
 DETROIT, MI 48207
 Contact country: US
 Contact telephone: 313-324-5273
 Contact email: Not reported
 EPA Region: 05
 Classification: Small Small Quantity Generator
 Description: Handler: generates more than 100 and less than 1000 kg of hazardous waste during any calendar month and accumulates less than 6000 kg of

Map ID
Direction
Distance
Elevation

MAP FINDINGS

Site

Database(s)

EDR ID Number
EPA ID Number

UAW-GM CENTER FOR HUMAN RESOURCES (Continued)

1007880712

hazardous waste at any time; or generates 100 kg or less of hazardous waste during any calendar month, and accumulates more than 1000 kg of hazardous waste at any time

Owner/Operator Summary:

Owner/operator name: UAW-GM CTR FOR HUMAN RESOURCES
Owner/operator address: Not reported
Not reported
Owner/operator country: Not reported
Owner/operator telephone: Not reported
Owner/operator email: Not reported
Owner/operator fax: Not reported
Owner/operator extension: Not reported
Legal status: Private
Owner/Operator Type: Operator
Owner/Op start date: 03/01/2001
Owner/Op end date: Not reported

Owner/operator name: UAW-GM CTR FOR HUMAN RESOURCES
Owner/operator address: Not reported
Not reported
Owner/operator country: Not reported
Owner/operator telephone: Not reported
Owner/operator email: Not reported
Owner/operator fax: Not reported
Owner/operator extension: Not reported
Legal status: Private
Owner/Operator Type: Owner
Owner/Op start date: 03/01/2001
Owner/Op end date: Not reported

Handler Activities Summary:

U.S. importer of hazardous waste: No
Mixed waste (haz. and radioactive): No
Recycler of hazardous waste: No
Transporter of hazardous waste: No
Treater, storer or disposer of HW: No
Underground injection activity: No
On-site burner exemption: No
Furnace exemption: No
Used oil fuel burner: No
Used oil processor: No
Used oil refiner: No
Used oil fuel marketer to burner: No
Used oil Specification marketer: No
Used oil transfer facility: No
Used oil transporter: No

. Waste code: D001

. Waste name: IGNITABLE HAZARDOUS WASTES ARE THOSE WASTES WHICH HAVE A FLASHPOINT OF LESS THAN 140 DEGREES FAHRENHEIT AS DETERMINED BY A PENSKEY-MARTENS CLOSED CUP FLASH POINT TESTER. ANOTHER METHOD OF DETERMINING THE FLASH POINT OF A WASTE IS TO REVIEW THE MATERIAL SAFETY DATA SHEET, WHICH CAN BE OBTAINED FROM THE MANUFACTURER OR DISTRIBUTOR OF THE MATERIAL. LACQUER THINNER IS AN EXAMPLE OF A COMMONLY USED SOLVENT WHICH WOULD BE CONSIDERED AS IGNITABLE HAZARDOUS WASTE.

Map ID
Direction
Distance
Elevation

MAP FINDINGS

Site

Database(s)

EDR ID Number
EPA ID Number

UAW-GM CENTER FOR HUMAN RESOURCES (Continued)

1007880712

Violation Status: No violations found

548
ENE
1/8-1/4
0.238 mi.
1255 ft.

UAW INTL
8000 E JEFFERSON AVE
DETROIT, MI 48214

RCRA-CESQG 1004723374
FINDS MID985611938
ECHO

Actual:
580 ft.

RCRA-CESQG:

Focus Map:
2

Date form received by agency: 04/12/1991
Facility name: UAW INTL
Facility address: 8000 E JEFFERSON AVE
DETROIT, MI 48214
EPA ID: MID985611938
Contact: BOB MCLAREN
Contact address: 8000 E JEFFERSON AVE
DETROIT, MI 48214
Contact country: US
Contact telephone: 313-926-5280
Contact email: Not reported
EPA Region: 05
Classification: Conditionally Exempt Small Quantity Generator
Description: Handler: generates 100 kg or less of hazardous waste per calendar month, and accumulates 1000 kg or less of hazardous waste at any time; or generates 1 kg or less of acutely hazardous waste per calendar month, and accumulates at any time: 1 kg or less of acutely hazardous waste; or 100 kg or less of any residue or contaminated soil, waste or other debris resulting from the cleanup of a spill, into or on any land or water, of acutely hazardous waste; or generates 100 kg or less of any residue or contaminated soil, waste or other debris resulting from the cleanup of a spill, into or on any land or water, of acutely hazardous waste during any calendar month, and accumulates at any time: 1 kg or less of acutely hazardous waste; or 100 kg or less of any residue or contaminated soil, waste or other debris resulting from the cleanup of a spill, into or on any land or water, of acutely hazardous waste

Owner/Operator Summary:

Owner/operator name: UAW INTL
Owner/operator address: Not reported
Not reported
Owner/operator country: Not reported
Owner/operator telephone: Not reported
Owner/operator email: Not reported
Owner/operator fax: Not reported
Owner/operator extension: Not reported
Legal status: Private
Owner/Operator Type: Owner
Owner/Op start date: 01/01/1970
Owner/Op end date: Not reported

Owner/operator name: UAW INTL
Owner/operator address: Not reported
Not reported
Owner/operator country: Not reported
Owner/operator telephone: Not reported
Owner/operator email: Not reported
Owner/operator fax: Not reported

Map ID
Direction
Distance
Elevation

MAP FINDINGS

Site

Database(s)

EDR ID Number
EPA ID Number

UAW INTL (Continued)

1004723374

Owner/operator extension: Not reported
Legal status: Private
Owner/Operator Type: Operator
Owner/Op start date: 01/01/1970
Owner/Op end date: Not reported

Handler Activities Summary:

U.S. importer of hazardous waste: No
Mixed waste (haz. and radioactive): No
Recycler of hazardous waste: No
Transporter of hazardous waste: No
Treater, storer or disposer of HW: No
Underground injection activity: No
On-site burner exemption: No
Furnace exemption: No
Used oil fuel burner: No
Used oil processor: No
User oil refiner: No
Used oil fuel marketer to burner: No
Used oil Specification marketer: No
Used oil transfer facility: No
Used oil transporter: No

. Waste code: D001

. Waste name: IGNITABLE HAZARDOUS WASTES ARE THOSE WASTES WHICH HAVE A FLASHPOINT OF LESS THAN 140 DEGREES FAHRENHEIT AS DETERMINED BY A PENSKEY-MARTENS CLOSED CUP FLASH POINT TESTER. ANOTHER METHOD OF DETERMINING THE FLASH POINT OF A WASTE IS TO REVIEW THE MATERIAL SAFETY DATA SHEET, WHICH CAN BE OBTAINED FROM THE MANUFACTURER OR DISTRIBUTOR OF THE MATERIAL. LACQUER THINNER IS AN EXAMPLE OF A COMMONLY USED SOLVENT WHICH WOULD BE CONSIDERED AS IGNITABLE HAZARDOUS WASTE.

Violation Status: No violations found

FINDS:

Registry ID: 110003656767

Environmental Interest/Information System

RCRAInfo is a national information system that supports the Resource Conservation and Recovery Act (RCRA) program through the tracking of events and activities related to facilities that generate, transport, and treat, store, or dispose of hazardous waste. RCRAInfo allows RCRA program staff to track the notification, permit, compliance, and corrective action activities required under RCRA.

[Click this hyperlink](#) while viewing on your computer to access additional FINDS: detail in the EDR Site Report.

ECHO:

Envid: 1004723374
Registry ID: 110003656767
DFR URL: <http://echo.epa.gov/detailed-facility-report?fid=110003656767>

MAP FINDINGS

Map ID
 Direction
 Distance
 Elevation

Site

Database(s)

EDR ID Number
 EPA ID Number

DQ549 **CITY OF DETROIT**
SSE **2111 EAST ATWATER ST**
1/8-1/4 **DETROIT, MI**
0.238 mi.
1256 ft. **Site 1 of 5 in cluster DQ**

MI BEA **S107466593**
N/A

Actual: **BEA:**
581 ft. Secondary Address: 2135 East Atwater St
Focus Map: BEA Number: 2930
5 District: Southeast MI
 Date Received: 10/12/2005
 Submitter Name: City of Detroit
 Petition Determination: No Request
 Petition Disclosure: 0
 Category: No Hazardous Substance(s)
 Determination 20107A: No Request
 Reviewer: bahdeh
 Division Assigned: Environmental Response Division

550 **PPG INDUSTRIES INC**
NNW **1059 BEUFAULT AVE**
1/8-1/4 **DETROIT, MI 48207**
0.239 mi.
1264 ft.

RCRA NonGen / NLR **1000119661**
MID980824718

Actual: **RCRA NonGen / NLR:**
595 ft. Date form received by agency: 12/31/2001
Focus Map: Facility name: PPG INDUSTRIES INC
6 Facility address: 1059 BEUFAULT AVE
 DETROIT, MI 48207
 EPA ID: MID980824718
 Mailing address: 961 DIVISION ST
 ADRIAN, MI 49221
 Contact: RICHARD BOLLING
 Contact address: 1059 BEUFAULT AVE
 DETROIT, MI 48207
 Contact country: US
 Contact telephone: 517-263-7831
 Contact email: Not reported
 EPA Region: 05
 Classification: Non-Generator
 Description: Handler: Non-Generators do not presently generate hazardous waste

Owner/Operator Summary:
Owner/operator name: NO ACTIVE O/OP AS NOT GENERATING WASTE
Owner/operator address: Not reported
 Not reported
Owner/operator country: Not reported
Owner/operator telephone: Not reported
Owner/operator email: Not reported
Owner/operator fax: Not reported
Owner/operator extension: Not reported
Legal status: Private
Owner/Operator Type: Operator
Owner/Op start date: 12/13/1983
Owner/Op end date: Not reported

Owner/operator name: NO ACTIVE O/OP AS NOT GENERATING WASTE
Owner/operator address: Not reported

Map ID
Direction
Distance
Elevation

MAP FINDINGS

Site

Database(s)

EDR ID Number
EPA ID Number

PPG INDUSTRIES INC (Continued)

1000119661

Owner/operator country: Not reported
Owner/operator telephone: Not reported
Owner/operator email: Not reported
Owner/operator fax: Not reported
Owner/operator extension: Not reported
Legal status: Private
Owner/Operator Type: Owner
Owner/Op start date: 12/13/1983
Owner/Op end date: Not reported

Handler Activities Summary:

U.S. importer of hazardous waste: No
Mixed waste (haz. and radioactive): No
Recycler of hazardous waste: No
Transporter of hazardous waste: No
Treater, storer or disposer of HW: No
Underground injection activity: No
On-site burner exemption: No
Furnace exemption: No
Used oil fuel burner: No
Used oil processor: No
User oil refiner: No
Used oil fuel marketer to burner: No
Used oil Specification marketer: No
Used oil transfer facility: No
Used oil transporter: No

. Waste code: D001

. Waste name: IGNITABLE HAZARDOUS WASTES ARE THOSE WASTES WHICH HAVE A FLASHPOINT OF LESS THAN 140 DEGREES FAHRENHEIT AS DETERMINED BY A PENSKEY-MARTENS CLOSED CUP FLASH POINT TESTER. ANOTHER METHOD OF DETERMINING THE FLASH POINT OF A WASTE IS TO REVIEW THE MATERIAL SAFETY DATA SHEET, WHICH CAN BE OBTAINED FROM THE MANUFACTURER OR DISTRIBUTOR OF THE MATERIAL. LACQUER THINNER IS AN EXAMPLE OF A COMMONLY USED SOLVENT WHICH WOULD BE CONSIDERED AS IGNITABLE HAZARDOUS WASTE.

Historical Generators:

Date form received by agency: 08/02/1983
Site name: PPG INDUSTRIES INC
Classification: Small Quantity Generator

. Waste code: D001

. Waste name: IGNITABLE HAZARDOUS WASTES ARE THOSE WASTES WHICH HAVE A FLASHPOINT OF LESS THAN 140 DEGREES FAHRENHEIT AS DETERMINED BY A PENSKEY-MARTENS CLOSED CUP FLASH POINT TESTER. ANOTHER METHOD OF DETERMINING THE FLASH POINT OF A WASTE IS TO REVIEW THE MATERIAL SAFETY DATA SHEET, WHICH CAN BE OBTAINED FROM THE MANUFACTURER OR DISTRIBUTOR OF THE MATERIAL. LACQUER THINNER IS AN EXAMPLE OF A COMMONLY USED SOLVENT WHICH WOULD BE CONSIDERED AS IGNITABLE HAZARDOUS WASTE.

Violation Status: No violations found

Map ID
Direction
Distance
Elevation

MAP FINDINGS

Site

Database(s)

EDR ID Number
EPA ID Number

DR551 CITY OF DETROIT FIRE DEPARTMENT
NNW 3737 E LAFAYETTE ST
1/8-1/4 DETROIT, MI 48207
0.240 mi.
1265 ft. Site 1 of 3 in cluster DR

RCRA NonGen / NLR 1014924212
FINDS MIK150547795
ECHO

Actual:
597 ft.

RCRA NonGen / NLR:

Focus Map:
6

Date form received by agency: 10/21/2011
Facility name: DETROIT FIRE DEPARTMENT - INC #22251
Facility address: 3737 E LAFAYETTE
DETROIT, MI 48207
EPA ID: MIK150547795
Mailing address: 250 W LARNED ST
DETROIT, MI 48226
Contact: OSRIC WILSON
Contact address: Not reported
Not reported
Contact country: US
Contact telephone: 313-596-2901
Contact email: Not reported
EPA Region: 05
Classification: Non-Generator
Description: Handler: Non-Generators do not presently generate hazardous waste

Owner/Operator Summary:

Owner/operator name: DETROIT FIRE DEPARTMENT - INC #22251
Owner/operator address: Not reported
Not reported
Owner/operator country: Not reported
Owner/operator telephone: Not reported
Owner/operator email: Not reported
Owner/operator fax: Not reported
Owner/operator extension: Not reported
Legal status: Municipal
Owner/Operator Type: Operator
Owner/Op start date: 10/21/2011
Owner/Op end date: Not reported

Owner/operator name: DETROIT FIRE DEPARTMENT - INC #22251
Owner/operator address: Not reported
Not reported
Owner/operator country: Not reported
Owner/operator telephone: Not reported
Owner/operator email: Not reported
Owner/operator fax: Not reported
Owner/operator extension: Not reported
Legal status: Municipal
Owner/Operator Type: Owner
Owner/Op start date: 10/21/2011
Owner/Op end date: Not reported

Handler Activities Summary:

U.S. importer of hazardous waste: No
Mixed waste (haz. and radioactive): No
Recycler of hazardous waste: No
Transporter of hazardous waste: No
Treater, storer or disposer of HW: No
Underground injection activity: No

Map ID
Direction
Distance
Elevation

MAP FINDINGS

Site

Database(s)

EDR ID Number
EPA ID Number

CITY OF DETROIT FIRE DEPARTMENT (Continued)

1014924212

On-site burner exemption: No
Furnace exemption: No
Used oil fuel burner: No
Used oil processor: No
User oil refiner: No
Used oil fuel marketer to burner: No
Used oil Specification marketer: No
Used oil transfer facility: No
Used oil transporter: No

Waste code: D001

Waste name: IGNITABLE HAZARDOUS WASTES ARE THOSE WASTES WHICH HAVE A FLASHPOINT OF LESS THAN 140 DEGREES FAHRENHEIT AS DETERMINED BY A PENSKEY-MARTENS CLOSED CUP FLASH POINT TESTER. ANOTHER METHOD OF DETERMINING THE FLASH POINT OF A WASTE IS TO REVIEW THE MATERIAL SAFETY DATA SHEET, WHICH CAN BE OBTAINED FROM THE MANUFACTURER OR DISTRIBUTOR OF THE MATERIAL. LACQUER THINNER IS AN EXAMPLE OF A COMMONLY USED SOLVENT WHICH WOULD BE CONSIDERED AS IGNITABLE HAZARDOUS WASTE.

Violation Status: No violations found

FINDS:

Registry ID: 110003564517

Environmental Interest/Information System

RCRAInfo is a national information system that supports the Resource Conservation and Recovery Act (RCRA) program through the tracking of events and activities related to facilities that generate, transport, and treat, store, or dispose of hazardous waste. RCRAInfo allows RCRA program staff to track the notification, permit, compliance, and corrective action activities required under RCRA.

[Click this hyperlink](#) while viewing on your computer to access additional FINDS: detail in the EDR Site Report.

ECHO:

Envid: 1014924212
Registry ID: 110003564517
DFR URL: <http://echo.epa.gov/detailed-facility-report?fid=110003564517>

**DR552
NNW
1/8-1/4
0.240 mi.
1265 ft.**

**CITY OF DETROIT FIRE DEPARTMENT
3737 E LAFAYETTE ST
DETROIT, MI 48207**

**RCRA NonGen / NLR 1000888242
MI0000261149**

Site 2 of 3 in cluster DR

**Actual:
597 ft.**

RCRA NonGen / NLR:

Date form received by agency: 09/08/1997

**Focus Map:
6**

Facility name: CITY OF DETROIT FIRE DEPARTMENT
Facility address: 3737 E LAFAYETTE ST
DETROIT, MI 48207

EPA ID: MI0000261149
Mailing address: 8221 W DAVISON
DETROIT, MI 48238

Contact: RONALD BRUNDIDGE
Contact address: 3737 E LAFAYETTE ST

Map ID
Direction
Distance
Elevation

MAP FINDINGS

Site

Database(s)

EDR ID Number
EPA ID Number

CITY OF DETROIT FIRE DEPARTMENT (Continued)

1000888242

FLASH POINT OF A WASTE IS TO REVIEW THE MATERIAL SAFETY DATA SHEET, WHICH CAN BE OBTAINED FROM THE MANUFACTURER OR DISTRIBUTOR OF THE MATERIAL. LACQUER THINNER IS AN EXAMPLE OF A COMMONLY USED SOLVENT WHICH WOULD BE CONSIDERED AS IGNITABLE HAZARDOUS WASTE.

Historical Generators:

Date form received by agency: 04/29/1994

Site name: CITY OF DETROIT FIRE DEPARTMENT

Classification: Large Quantity Generator

Waste code: D001

Waste name: IGNITABLE HAZARDOUS WASTES ARE THOSE WASTES WHICH HAVE A FLASHPOINT OF LESS THAN 140 DEGREES FAHRENHEIT AS DETERMINED BY A PENSKY-MARTENS CLOSED CUP FLASH POINT TESTER. ANOTHER METHOD OF DETERMINING THE FLASH POINT OF A WASTE IS TO REVIEW THE MATERIAL SAFETY DATA SHEET, WHICH CAN BE OBTAINED FROM THE MANUFACTURER OR DISTRIBUTOR OF THE MATERIAL. LACQUER THINNER IS AN EXAMPLE OF A COMMONLY USED SOLVENT WHICH WOULD BE CONSIDERED AS IGNITABLE HAZARDOUS WASTE.

Violation Status: No violations found

DR553 FIRE DEPT ENGINE #7
NNW 3737 E LAFAYETTE ST
1/8-1/4 DETROIT, MI 48207
0.240 mi.
1265 ft. Site 3 of 3 in cluster DR

MI LUST U003330155
MI UST N/A
MI WDS

Actual:
597 ft.

Focus Map:
6

LUST:
Facility ID: 00019092
Source: STATE OF MICHIGAN
Owner Name: City of Detroit / DPW/CED
Owner Address: 65 Cadillac Square Ste 900
Owner City,St,Zip: Detroit, MI 48226
Owner Contact: Not reported
Owner Phone: (313) 224-3822
Country: USA
District: Southeast MI
Site Name: Detroit Fire Dept Engine Co #7
Latitude: 42.34631
Longitude: -83.01389
Date of Collection: 01/11/2001
Method of Collection: Address Matching-House Number
Accuracy: 100
Accuracy Value Unit: FEET
Horizontal Data: NAD83
Point Line Area: POINT
Desc Category: Plant Entrance (Freight)

Leak Number: C-0806-94
Release Date: 07/28/1994
Substance Released: Diesel
Release Status: Closed
Release Closed Date: 04/27/1995

UST:

Facility Type: CLOSED
Facility ID: 00019092
Owner Country: Not reported
Owner Name: CITY OF DETROIT / DPW/CED

Map ID
Direction
Distance
Elevation

MAP FINDINGS

Site

Database(s)

EDR ID Number
EPA ID Number

FIRE DEPT ENGINE #7 (Continued)

U003330155

Owner Address:	65 CADILLAC SQUARE STE 900	
Owner City:	DETROIT	
Owner State:	MI	
Owner Zip:	48226	
Owner Contact:	Not reported	
Owner Phone:	3132243822	
Contact:	RON BRUNDIDGE	
Contact Phone:	(313) 833-9296	
Date of Collection:	01/11/2001	
Accuracy:	100	
Horizontal Datum:	NAD83	
Accuracy Value Unit:	FEET	
Source:	STATE OF MICHIGAN	
Point Line Area:	POINT	
Desc Category:	Plant Entrance (Freight)	
Method of Collection:	Address Matching-House Number	
District:	Region 1 - SE Michigan District Office	
Tank ID:	1	
Capacity:	2000	
Tank Status:	Removed from Ground	
Substance:	Diesel,	
Install Date:	03/19/1970	
Remove Date:	08/15/1994	
Tank Number:	UTK-019407-15	
Tank Details Compartments:		Not reported
Tank Details Number of Compartments:		Not reported
Tank Release Detection Automatic Tank Gauging:		Not reported
Tank Release Detection Groundwater Monitoring:		Not reported
Impressed Device:		Not reported
Tank Release Detection Inter Monitoring/Second Conatinment:		Not reported
Tank Release Detection Interstitial Monitoring Double Walled Tank/Piping:		Not reported
Tank Release Detection Inventory Control:		Not reported
Tank Release Detection Manual (Static) Tank Gauging:		Not reported
Tank Release Detection Other:		Not reported
Tank Release Detection Other Comment:		Not reported
Tank Release Detection Tank Tightness Testing:		Not reported
Tank Release Detection Vapor Monitoring:		Not reported
Piping Release Detection Automatic Line Leak Detectors:		Not reported
Piping Release Detection Ground Water Monitoring:		Not reported
Piping Release Detection Interstitial Monitoring Double Walled Piping:		Not reported
Piping Release Detection Interstitial Monitoring Second Containment:		Not reported
Piping Release Detection Line Tightness Testing:		Not reported
Piping Release Detection Other:		Not reported
Piping Release Detection Other Comment:		Not reported
Piping Release Detection Vapor Monitoring:		Not reported
Piping Material Bare Steel:		Not reported
Piping Material Cathodically Protected:		Not reported
Piping Material Copper:		Not reported
Piping Material Double Walled:		Not reported
Piping Material Enviroflex:		Not reported
Piping Material Fiberglass Reinforced Plastic:		Not reported
Piping Material Flexible Piping:		Not reported
Piping Material Galvanized Steel:		CHECKED
Piping Material Geo Flex:		Not reported
Piping Material Other:		Not reported
Piping Material Other Comment:		Not reported
Piping Material Unknown:		Not reported

Map ID
 Direction
 Distance
 Elevation

MAP FINDINGS

Site

Database(s)

EDR ID Number
 EPA ID Number

FIRE DEPT ENGINE #7 (Continued)

U003330155

Piping Type Gravity Fed:	Not reported
Piping Type Has Piping Been Repaired:	Not reported
Piping Type Not Marked on Form:	Not reported
Piping Type Pressure (Remote):	Not reported
Piping Type Suction: No Valve at Tank	Not reported
Piping Type Suction: Valve at Tank	Not reported
Tank Material Asphalt Coated or Bare Steel:	CHECKED
Tank Material Cathodically Protected Steel:	CHECKED
Tank Material Composite (Steel With Fiberglass):	Not reported
Tank Material Concrete:	Not reported
Tank Material Double Walled:	Not reported
Tank Material Epoxy Coated Steel:	Not reported
Tank Material Excavation Liner:	Not reported
Tank Material Fiberglass Reinforced Plastic:	Not reported
Tank Material Has Tank Been Repaired:	Not reported
Tank Material Lined Interior:	Not reported
Tank Material Other:	Not reported
Tank Material Description of Other Construction:	Not reported
Tank Material Polyethylene Tank Jacket:	Not reported
Tank Material Unknown:	Not reported
Latitude:	42.34631
Longitude:	-83.01389

WDS:

Site Id:	MIK150547795
WMD Id:	490310
Site Specific Name:	DETROIT FIRE DEPARTMENT - INC #22251
Mailing Address:	250 W LARNED ST
Mailing City/State/Zip:	48226
Mailing County:	WAYNE

Site Id:	MI0000261149
WMD Id:	390878
Site Specific Name:	CITY OF DETROIT FIRE ENG 7
Mailing Address:	8221 W DAVISON
Mailing City/State/Zip:	48238
Mailing County:	WAYNE

DQ554
SSE
1/8-1/4
0.244 mi.
1287 ft.

ST. AUBIN PARK MARINA BERM
ORLEANS AND ATWATER BERM WEST OF MARINA
DETROIT, MI
Site 2 of 5 in cluster DQ

MI INVENTORY S114031688
N/A

Actual:
581 ft.
Focus Map:
5

INVENTORY:
 Bea Number: Not reported
 Township: Detroit
 District: Southeast MI
 Data Source: Part 201
 Latitude: 42.33406
 Longitude: -83.0243

Map ID
Direction
Distance
Elevation

MAP FINDINGS

Site

Database(s)

EDR ID Number
EPA ID Number

DS555
SSE
1/8-1/4
0.248 mi.
1308 ft.

ST AUBIN PARK MARINA
1900 ATWATER ST
DETROIT, MI 48207
Site 1 of 2 in cluster DS

RCRA NonGen / NLR
FINDS
ECHO

1000159780
MID985566744

Actual:
580 ft.

RCRA NonGen / NLR:

Date form received by agency: 04/26/1999

Focus Map:
5

Facility name: ST AUBIN PARK MARINA

Facility address: 1900 ATWATER ST

DETROIT, MI 48207

EPA ID: MID985566744

Contact: JOHN WICKEY

Contact address: 1900 ATWATER ST

DETROIT, MI 48207

Contact country: US

Contact telephone: 313-224-3957

Contact email: Not reported

EPA Region: 05

Classification: Non-Generator

Description: Handler: Non-Generators do not presently generate hazardous waste

Owner/Operator Summary:

Owner/operator name: DETROIT BUILDING AUTH

Owner/operator address: Not reported

Not reported

Owner/operator country: Not reported

Owner/operator telephone: Not reported

Owner/operator email: Not reported

Owner/operator fax: Not reported

Owner/operator extension: Not reported

Legal status: Municipal

Owner/Operator Type: Operator

Owner/Op start date: 01/01/1970

Owner/Op end date: Not reported

Owner/operator name: DETROIT BUILDING AUTH

Owner/operator address: Not reported

Not reported

Owner/operator country: Not reported

Owner/operator telephone: Not reported

Owner/operator email: Not reported

Owner/operator fax: Not reported

Owner/operator extension: Not reported

Legal status: Municipal

Owner/Operator Type: Owner

Owner/Op start date: 01/01/1970

Owner/Op end date: Not reported

Handler Activities Summary:

U.S. importer of hazardous waste: No

Mixed waste (haz. and radioactive): No

Recycler of hazardous waste: No

Transporter of hazardous waste: No

Treater, storer or disposer of HW: No

Underground injection activity: No

On-site burner exemption: No

Furnace exemption: No

Map ID
Direction
Distance
Elevation

MAP FINDINGS

Site

Database(s)

EDR ID Number
EPA ID Number

ST AUBIN PARK MARINA (Continued)

1000159780

Used oil fuel burner: No
Used oil processor: No
User oil refiner: No
Used oil fuel marketer to burner: No
Used oil Specification marketer: No
Used oil transfer facility: No
Used oil transporter: No

. Waste code: D001
. Waste name: IGNITABLE HAZARDOUS WASTES ARE THOSE WASTES WHICH HAVE A FLASHPOINT OF LESS THAN 140 DEGREES FAHRENHEIT AS DETERMINED BY A PENSKEY-MARTENS CLOSED CUP FLASH POINT TESTER. ANOTHER METHOD OF DETERMINING THE FLASH POINT OF A WASTE IS TO REVIEW THE MATERIAL SAFETY DATA SHEET, WHICH CAN BE OBTAINED FROM THE MANUFACTURER OR DISTRIBUTOR OF THE MATERIAL. LACQUER THINNER IS AN EXAMPLE OF A COMMONLY USED SOLVENT WHICH WOULD BE CONSIDERED AS IGNITABLE HAZARDOUS WASTE.

Historical Generators:

Date form received by agency: 08/19/1988
Site name: ST AUBIN PARK MARINA
Classification: Large Quantity Generator

. Waste code: D001
. Waste name: IGNITABLE HAZARDOUS WASTES ARE THOSE WASTES WHICH HAVE A FLASHPOINT OF LESS THAN 140 DEGREES FAHRENHEIT AS DETERMINED BY A PENSKEY-MARTENS CLOSED CUP FLASH POINT TESTER. ANOTHER METHOD OF DETERMINING THE FLASH POINT OF A WASTE IS TO REVIEW THE MATERIAL SAFETY DATA SHEET, WHICH CAN BE OBTAINED FROM THE MANUFACTURER OR DISTRIBUTOR OF THE MATERIAL. LACQUER THINNER IS AN EXAMPLE OF A COMMONLY USED SOLVENT WHICH WOULD BE CONSIDERED AS IGNITABLE HAZARDOUS WASTE.

Violation Status: No violations found

FINDS:

Registry ID: 110003634354

Environmental Interest/Information System

RCRAInfo is a national information system that supports the Resource Conservation and Recovery Act (RCRA) program through the tracking of events and activities related to facilities that generate, transport, and treat, store, or dispose of hazardous waste. RCRAInfo allows RCRA program staff to track the notification, permit, compliance, and corrective action activities required under RCRA.

[Click this hyperlink](#) while viewing on your computer to access additional FINDS: detail in the EDR Site Report.

ECHO:

Envid: 1000159780
Registry ID: 110003634354
DFR URL: <http://echo.epa.gov/detailed-facility-report?fid=110003634354>

MAP FINDINGS

Map ID
Direction
Distance
Elevation

Site

Database(s)

EDR ID Number
EPA ID Number

DQ556 **DETROIT RIVERFRONT CONSERVANCY** **RCRA-CESQG** **1009312174**
SSE **2155 E ATWATER ST** **MIK836935544**
1/8-1/4 **DETROIT, MI 48207**
0.249 mi.
1314 ft. **Site 3 of 5 in cluster DQ**

Actual:
581 ft.

RCRA-CESQG:

Date form received by agency: 01/10/2006

Focus Map:
5

Facility name: DETROIT RIVERFRONT CONSERVANCY

Facility address: 2155 E ATWATER ST

 DETROIT, MI 48207

EPA ID: MIK836935544

Mailing address: 200 RENAISSANCE CTR

 DETROIT, MI 48265

Contact: BEN SWIFT

Contact address: 2155 E ATWATER ST

 DETROIT, MI 48207

Contact country: US

Contact telephone: 313-567-1277

Contact email: Not reported

EPA Region: 05

Classification: Conditionally Exempt Small Quantity Generator

Description: Handler: generates 100 kg or less of hazardous waste per calendar month, and accumulates 1000 kg or less of hazardous waste at any time; or generates 1 kg or less of acutely hazardous waste per calendar month, and accumulates at any time: 1 kg or less of acutely hazardous waste; or 100 kg or less of any residue or contaminated soil, waste or other debris resulting from the cleanup of a spill, into or on any land or water, of acutely hazardous waste; or generates 100 kg or less of any residue or contaminated soil, waste or other debris resulting from the cleanup of a spill, into or on any land or water, of acutely hazardous waste during any calendar month, and accumulates at any time: 1 kg or less of acutely hazardous waste; or 100 kg or less of any residue or contaminated soil, waste or other debris resulting from the cleanup of a spill, into or on any land or water, of acutely hazardous waste

Owner/Operator Summary:

Owner/operator name: DETROIT RIVERFRONT CONSERVANCY

Owner/operator address: Not reported

 Not reported

Owner/operator country: Not reported

Owner/operator telephone: Not reported

Owner/operator email: Not reported

Owner/operator fax: Not reported

Owner/operator extension: Not reported

Legal status: Municipal

Owner/Operator Type: Owner

Owner/Op start date: 10/01/2005

Owner/Op end date: Not reported

Owner/operator name: DETROIT RIVERFRONT CONSERVANCY

Owner/operator address: Not reported

 Not reported

Owner/operator country: Not reported

Owner/operator telephone: Not reported

Owner/operator email: Not reported

Owner/operator fax: Not reported

Owner/operator extension: Not reported

Map ID
Direction
Distance
Elevation

MAP FINDINGS

Site

Database(s)

EDR ID Number
EPA ID Number

DETROIT RIVERFRONT CONSERVANCY (Continued)

1009312174

Legal status: Municipal
Owner/Operator Type: Operator
Owner/Op start date: 10/01/2005
Owner/Op end date: Not reported

Handler Activities Summary:

U.S. importer of hazardous waste: No
Mixed waste (haz. and radioactive): No
Recycler of hazardous waste: No
Transporter of hazardous waste: No
Treater, storer or disposer of HW: No
Underground injection activity: No
On-site burner exemption: No
Furnace exemption: No
Used oil fuel burner: No
Used oil processor: No
User oil refiner: No
Used oil fuel marketer to burner: No
Used oil Specification marketer: No
Used oil transfer facility: No
Used oil transporter: No

Waste code: D001
Waste name: IGNITABLE HAZARDOUS WASTES ARE THOSE WASTES WHICH HAVE A FLASHPOINT OF LESS THAN 140 DEGREES FAHRENHEIT AS DETERMINED BY A PENSKEY-MARTENS CLOSED CUP FLASH POINT TESTER. ANOTHER METHOD OF DETERMINING THE FLASH POINT OF A WASTE IS TO REVIEW THE MATERIAL SAFETY DATA SHEET, WHICH CAN BE OBTAINED FROM THE MANUFACTURER OR DISTRIBUTOR OF THE MATERIAL. LACQUER THINNER IS AN EXAMPLE OF A COMMONLY USED SOLVENT WHICH WOULD BE CONSIDERED AS IGNITABLE HAZARDOUS WASTE.

Violation Status: No violations found

DS557
SSE
1/8-1/4
0.249 mi.
1314 ft.

CONTAINER MARINE TERM CNSLDTD DOCK INC
1930 ATWATER ST
DETROIT, MI 48207
Site 2 of 2 in cluster DS

RCRA NonGen / NLR
FINDS
ECHO
1000395801
MID005538657

Actual:
580 ft.
Focus Map:
5

RCRA NonGen / NLR:
Date form received by agency: 07/28/2006
Facility name: CONTAINER MARINE TERM CNSLDTD DOCK INC
Facility address: 1930 ATWATER ST
DETROIT, MI 48207
EPA ID: MID005538657
Contact: DAN HERRERA
Contact address: 1930 ATWATER ST
DETROIT, MI 48207
Contact country: US
Contact telephone: 313-259-2060
Contact email: Not reported
EPA Region: 05
Classification: Non-Generator
Description: Handler: Non-Generators do not presently generate hazardous waste

Owner/Operator Summary:
Owner/operator name: NO ACTIVE O/OP AS NOT GENERATING WASTE
Owner/operator address: Not reported

Map ID
Direction
Distance
Elevation

MAP FINDINGS

Site

Database(s)

EDR ID Number
EPA ID Number

CONTAINER MARINE TERM CNSLDTD DOCK INC (Continued)

1000395801

Owner/operator country: Not reported
Owner/operator telephone: Not reported
Owner/operator email: Not reported
Owner/operator fax: Not reported
Owner/operator extension: Not reported
Legal status: Private
Owner/Operator Type: Operator
Owner/Op start date: 07/29/2006
Owner/Op end date: Not reported

Owner/operator name: NO ACTIVE O/OP AS NOT GENERATING WASTE
Owner/operator address: Not reported

Owner/operator country: Not reported
Owner/operator telephone: Not reported
Owner/operator email: Not reported
Owner/operator fax: Not reported
Owner/operator extension: Not reported
Legal status: Private
Owner/Operator Type: Owner
Owner/Op start date: 07/29/2006
Owner/Op end date: Not reported

Handler Activities Summary:

U.S. importer of hazardous waste: No
Mixed waste (haz. and radioactive): No
Recycler of hazardous waste: No
Transporter of hazardous waste: No
Treater, storer or disposer of HW: No
Underground injection activity: No
On-site burner exemption: No
Furnace exemption: No
Used oil fuel burner: No
Used oil processor: No
User oil refiner: No
Used oil fuel marketer to burner: No
Used oil Specification marketer: No
Used oil transfer facility: No
Used oil transporter: No

. Waste code: D001
. Waste name: IGNITABLE HAZARDOUS WASTES ARE THOSE WASTES WHICH HAVE A FLASHPOINT OF LESS THAN 140 DEGREES FAHRENHEIT AS DETERMINED BY A PENSKEY-MARTENS CLOSED CUP FLASH POINT TESTER. ANOTHER METHOD OF DETERMINING THE FLASH POINT OF A WASTE IS TO REVIEW THE MATERIAL SAFETY DATA SHEET, WHICH CAN BE OBTAINED FROM THE MANUFACTURER OR DISTRIBUTOR OF THE MATERIAL. LACQUER THINNER IS AN EXAMPLE OF A COMMONLY USED SOLVENT WHICH WOULD BE CONSIDERED AS IGNITABLE HAZARDOUS WASTE.

Historical Generators:

Date form received by agency: 03/08/1982
Site name: CONTAINER MARINE TERM CNSLDTD DOCK INC
Classification: Not a generator, verified

. Waste code: D001

Map ID
Direction
Distance
Elevation

MAP FINDINGS

Site

Database(s)

EDR ID Number
EPA ID Number

CONTAINER MARINE TERM CNSLDTD DOCK INC (Continued)

1000395801

Waste name: IGNITABLE HAZARDOUS WASTES ARE THOSE WASTES WHICH HAVE A FLASHPOINT OF LESS THAN 140 DEGREES FAHRENHEIT AS DETERMINED BY A PENSKEY-MARTENS CLOSED CUP FLASH POINT TESTER. ANOTHER METHOD OF DETERMINING THE FLASH POINT OF A WASTE IS TO REVIEW THE MATERIAL SAFETY DATA SHEET, WHICH CAN BE OBTAINED FROM THE MANUFACTURER OR DISTRIBUTOR OF THE MATERIAL. LACQUER THINNER IS AN EXAMPLE OF A COMMONLY USED SOLVENT WHICH WOULD BE CONSIDERED AS IGNITABLE HAZARDOUS WASTE.

Violation Status: No violations found

FINDS:

Registry ID: 110003582766

Environmental Interest/Information System

RCRAInfo is a national information system that supports the Resource Conservation and Recovery Act (RCRA) program through the tracking of events and activities related to facilities that generate, transport, and treat, store, or dispose of hazardous waste. RCRAInfo allows RCRA program staff to track the notification, permit, compliance, and corrective action activities required under RCRA.

[Click this hyperlink](#) while viewing on your computer to access additional FINDS: detail in the EDR Site Report.

ECHO:

Envid: 1000395801
Registry ID: 110003582766
DFR URL: <http://echo.epa.gov/detailed-facility-report?fid=110003582766>

558
SSE
1/8-1/4
0.250 mi.
1318 ft.

THE STROH COMPANIES INC
210 CHENE ST
DETROIT, MI 48207

RCRA NonGen / NLR **1000528542**
FINDS **MID985609619**
ECHO
MI BEA
MI WDS

Actual:
582 ft.

RCRA NonGen / NLR:

Focus Map:
5

Date form received by agency: 04/01/1991
Facility name: THE STROH COMPANIES INC
Facility address: 210 CHENE ST
DETROIT, MI 48207
EPA ID: MID985609619
Mailing address: 100 RIVER PLACE DR
DETROIT, MI 48207
Contact: RICHARD SIMPSON
Contact address: 210 CHENE ST
DETROIT, MI 48207
Contact country: US
Contact telephone: 313-555-1212
Contact email: Not reported
EPA Region: 05
Land type: Other land type
Classification: Non-Generator
Description: Handler: Non-Generators do not presently generate hazardous waste

Owner/Operator Summary:

Map ID
Direction
Distance
Elevation

MAP FINDINGS

Site

Database(s)

EDR ID Number
EPA ID Number

THE STROH COMPANIES INC (Continued)

1000528542

Owner/operator name: NO ACTIVE O/OP AS NOT GENERATING WASTE
Owner/operator address: Not reported
Not reported
Owner/operator country: Not reported
Owner/operator telephone: Not reported
Owner/operator email: Not reported
Owner/operator fax: Not reported
Owner/operator extension: Not reported
Legal status: Private
Owner/Operator Type: Owner
Owner/Op start date: 01/02/1998
Owner/Op end date: Not reported

Owner/operator name: NO ACTIVE O/OP AS NOT GENERATING WASTE
Owner/operator address: Not reported
Not reported
Owner/operator country: Not reported
Owner/operator telephone: Not reported
Owner/operator email: Not reported
Owner/operator fax: Not reported
Owner/operator extension: Not reported
Legal status: Private
Owner/Operator Type: Operator
Owner/Op start date: 01/02/1998
Owner/Op end date: Not reported

Handler Activities Summary:

U.S. importer of hazardous waste: No
Mixed waste (haz. and radioactive): No
Recycler of hazardous waste: No
Transporter of hazardous waste: No
Treater, storer or disposer of HW: No
Underground injection activity: No
On-site burner exemption: No
Furnace exemption: No
Used oil fuel burner: No
Used oil processor: No
User oil refiner: No
Used oil fuel marketer to burner: No
Used oil Specification marketer: No
Used oil transfer facility: No
Used oil transporter: No

. Waste code: D001

. Waste name: IGNITABLE HAZARDOUS WASTES ARE THOSE WASTES WHICH HAVE A FLASHPOINT OF LESS THAN 140 DEGREES FAHRENHEIT AS DETERMINED BY A PENSKEY-MARTENS CLOSED CUP FLASH POINT TESTER. ANOTHER METHOD OF DETERMINING THE FLASH POINT OF A WASTE IS TO REVIEW THE MATERIAL SAFETY DATA SHEET, WHICH CAN BE OBTAINED FROM THE MANUFACTURER OR DISTRIBUTOR OF THE MATERIAL. LACQUER THINNER IS AN EXAMPLE OF A COMMONLY USED SOLVENT WHICH WOULD BE CONSIDERED AS IGNITABLE HAZARDOUS WASTE.

Facility Has Received Notices of Violations:

Regulation violated: Not reported
Area of violation: Generators - General
Date violation determined: 05/13/1993

Map ID
Direction
Distance
Elevation

MAP FINDINGS

Site

Database(s)

EDR ID Number
EPA ID Number

THE STROH COMPANIES INC (Continued)

1000528542

Date achieved compliance: 06/08/1993
Violation lead agency: State
Enforcement action: WRITTEN INFORMAL
Enforcement action date: 05/13/1993
Enf. disposition status: Not reported
Enf. disp. status date: Not reported
Enforcement lead agency: State
Proposed penalty amount: Not reported
Final penalty amount: Not reported
Paid penalty amount: Not reported

Regulation violated: Not reported
Area of violation: LDR - General
Date violation determined: 05/13/1993
Date achieved compliance: 06/08/1993
Violation lead agency: State
Enforcement action: WRITTEN INFORMAL
Enforcement action date: 05/13/1993
Enf. disposition status: Not reported
Enf. disp. status date: Not reported
Enforcement lead agency: State
Proposed penalty amount: Not reported
Final penalty amount: Not reported
Paid penalty amount: Not reported

Evaluation Action Summary:

Evaluation date: 04/28/1993
Evaluation: COMPLIANCE EVALUATION INSPECTION ON-SITE
Area of violation: LDR - General
Date achieved compliance: 06/08/1993
Evaluation lead agency: State

Evaluation date: 04/28/1993
Evaluation: COMPLIANCE EVALUATION INSPECTION ON-SITE
Area of violation: Generators - General
Date achieved compliance: 06/08/1993
Evaluation lead agency: State

FINDS:

Registry ID: 110003655143

Environmental Interest/Information System

RCRAInfo is a national information system that supports the Resource Conservation and Recovery Act (RCRA) program through the tracking of events and activities related to facilities that generate, transport, and treat, store, or dispose of hazardous waste. RCRAInfo allows RCRA program staff to track the notification, permit, compliance, and corrective action activities required under RCRA.

[Click this hyperlink](#) while viewing on your computer to access additional FINDS: detail in the EDR Site Report.

ECHO:

Envid: 1000528542
Registry ID: 110003655143

Map ID
Direction
Distance
Elevation

MAP FINDINGS

Site

Database(s)

EDR ID Number
EPA ID Number

THE STROH COMPANIES INC (Continued)

1000528542

DFR URL: <http://echo.epa.gov/detailed-facility-report?fid=110003655143>

BEA:

Secondary Address: Not reported
BEA Number: 420
District: Southeast MI
Date Received: 09/02/1997
Submitter Name: STROH COMPANIES, INC.
Petition Determination: Affirmed
Petition Disclosure: 1
Category: Different Hazardous Substance(s)
Determination 20107A: Affirmed
Reviewer: temppm
Division Assigned: Environmental Response Division

WDS:

Site Id: MID985609619
WMD Id: 404853
Site Specific Name: THE STROH COMPANIES INC
Mailing Address: 100 RIVER PLACE DR
Mailing City/State/Zip: 48207
Mailing County: WAYNE

559
SSE
1/4-1/2
0.255 mi.
1344 ft.

**ST AUBIN PARK AND MARINA
1980 E. ATWATER
DETROIT, MI**

**MI BEA S105254688
N/A**

Actual:
580 ft.
Focus Map:
5

BEA:

Secondary Address: Not reported
BEA Number: 1559
District: Southeast MI
Date Received: 11/30/2001
Submitter Name: State of Michigan
Petition Determination: No Request
Petition Disclosure: 0
Category: No Hazardous Substance(s)
Determination 20107A: No Request
Reviewer: williaht
Division Assigned: Environmental Response Division

DT560
SSE
1/4-1/2
0.257 mi.
1358 ft.

**THE STROH COMPANIES, INC.
2655 EAST ATWATER
DETROIT, MI 48207**

**MI INVENTORY S109171494
MI BEA N/A**

Site 1 of 5 in cluster DT

Actual:
580 ft.
Focus Map:
5

INVENTORY:

Bea Number: Not reported
Township: Detroit
District: Southeast MI
Data Source: Part 201
Latitude: 42.33583
Longitude: -83.0197

Map ID
Direction
Distance
Elevation

MAP FINDINGS

Site

Database(s)

EDR ID Number
EPA ID Number

THE STROH COMPANIES, INC. (Continued)

S109171494

BEA:
Secondary Address: Not reported
BEA Number: 3925
District: Southeast MI
Date Received: 06/24/2008
Submitter Name: The Stroh Companies, Inc.
Petition Determination: Affirmed
Petition Disclosure: 1
Category: No Hazardous Substance(s)
Determination 20107A: No Request
Reviewer: thorn
Division Assigned: RRD

DT561 THE STROH COMPANIES, INC. MI INVENTORY S114031620
SSE 2655 EAST ATWATER N/A
1/4-1/2 WAYNE (County), MI 48207
0.257 mi.
1358 ft. Site 2 of 5 in cluster DT

Actual: INVENTORY:
580 ft. Bea Number: 200803925LV
Focus Map: Township: Detroit
5 District: Southeast MI
Data Source: BEA
Latitude: 42.33583
Longitude: -83.0197

562 FEDERAL MARINE TERM PROP SEMS-ARCHIVE 1003871625
SSE 1350 E ATWATER MID981002793
1/4-1/2 DETROIT, MI 48207
0.259 mi.
1368 ft.

Actual: SEMS Archive:
580 ft. Site ID: 503307
Focus Map: EPA ID: MID981002793
5 Cong District: 13
FIPS Code: 26163
FF: N
NPL: Not on the NPL
Non NPL Status: NFRAP-Site does not qualify for the NPL based on existing information

SEMS Archive Detail:
Region: 5
Site ID: 503307
EPA ID: MID981002793
Site Name: FEDERAL MARINE TERM PROP
NPL: N
FF: N
OU: 0
Action Code: VS
Action Name: ARCH SITE
SEQ: 1
Start Date: Not reported
Finish Date: 1987-12-30 00:00:00
Qual: Not reported

Map ID
Direction
Distance
Elevation

MAP FINDINGS

Site

Database(s)

EDR ID Number
EPA ID Number

FEDERAL MARINE TERM PROP (Continued)

1003871625

Current Action Lead: EPA Perf In-Hse

Region: 5
Site ID: 503307
EPA ID: MID981002793
Site Name: FEDERAL MARINE TERM PROP
NPL: N
FF: N
OU: 0
Action Code: DS
Action Name: DISCVRY
SEQ: 1
Start Date: 1985-03-31 00:00:00
Finish Date: 1985-03-31 00:00:00
Qual: Not reported
Current Action Lead: EPA Perf

Region: 5
Site ID: 503307
EPA ID: MID981002793
Site Name: FEDERAL MARINE TERM PROP
NPL: N
FF: N
OU: 0
Action Code: PA
Action Name: PA
SEQ: 1
Start Date: Not reported
Finish Date: 1987-12-30 00:00:00
Qual: N
Current Action Lead: St Perf

563
West
1/4-1/2
0.260 mi.
1375 ft.

100 CADILLAC SQUARE
100 CADILLAC SQUARE
WAYNE (County), MI 48226

MI INVENTORY S122251627
N/A

Actual:
602 ft.
Focus Map:
5

INVENTORY:
Bea Number: 201808102LV
Township: Detroit
District: Southeast MI
Data Source: BEA
Latitude: Not reported
Longitude: Not reported

MAP FINDINGS

Map ID
 Direction
 Distance
 Elevation

Site

Database(s)

EDR ID Number
 EPA ID Number

564
SSE
 1/4-1/2
 0.262 mi.
 1386 ft.

HARBORTOWN APARTMENTS
250 E. HARBORTOWN DRIVE
DETROIT, MI 48207

MI BEA **S111455274**
MI WDS **N/A**

Actual:
582 ft.
Focus Map:
6

BEA:
 Secondary Address: Not reported
 BEA Number: 5000
 District: Southeast MI
 Date Received: 12/23/2011
 Submitter Name: Jefferson Acquisitions, LLC
 Petition Determination: No Request
 Petition Disclosure: 0
 Category: Same Hazardous Substance(s)
 Determination 20107A: No Request
 Reviewer: thorn top
 Division Assigned: RD

WDS:
 Site Id: MID985567403
 WMD Id: 401894
 Site Specific Name: HARBORTOWN (ANR PIPELINE CO)
 Mailing Address: 250 E HARBORTOWN DR
 Mailing City/State/Zip: 48207
 Mailing County: WAYNE

DQ565
SSE
 1/4-1/2
 0.263 mi.
 1391 ft.

MEDUSA CEMENT CO
2122 ATWATER ST
DETROIT, MI 48207
Site 4 of 5 in cluster DQ

MI LUST **U003321070**
MI UST **N/A**
MI INVENTORY
MI BEA
MI WDS

Actual:
580 ft.
Focus Map:
5

LUST:
 Facility ID: 00007374
 Source: STATE OF MICHIGAN
 Owner Name: Medusa Cement Co
 Owner Address: 2122 Atwater St
 Owner City,St,Zip: Detroit, MI 48207-4402
 Owner Contact: Not reported
 Owner Phone: (313) 259-3110
 Country: USA
 District: Southeast MI
 Site Name: Medusa Cement Co
 Latitude: 42.33398
 Longitude: -83.02385
 Date of Collection: 01/11/2001
 Method of Collection: Address Matching-House Number
 Accuracy: 100
 Accuracy Value Unit: FEET
 Horizontal Data: NAD83
 Point Line Area: POINT
 Desc Category: Plant Entrance (Freight)

Leak Number: C-1171-98
 Release Date: 11/23/1998
 Substance Released: Gasoline
 Release Status: Open
 Release Closed Date: Not reported

Map ID
Direction
Distance
Elevation

MAP FINDINGS

Site

Database(s)

EDR ID Number
EPA ID Number

MEDUSA CEMENT CO (Continued)

U003321070

UST:

Facility Type:	CLOSED	
Facility ID:	00007374	
Owner Country:	Not reported	
Owner Name:	MEDUSA CEMENT CO	
Owner Address:	2122 ATWATER ST	
Owner City:	DETROIT	
Owner State:	MI	
Owner Zip:	48207-4402	
Owner Contact:	Not reported	
Owner Phone:	3132593110	
Contact:	MR DAN WOODEN	
Contact Phone:	(313) 259-3110	
Date of Collection:	01/11/2001	
Accuracy:	100	
Horizontal Datum:	NAD83	
Accuracy Value Unit:	FEET	
Source:	STATE OF MICHIGAN	
Point Line Area:	POINT	
Desc Category:	Plant Entrance (Freight)	
Method of Collection:	Address Matching-House Number	
District:	Region 1 - SE Michigan District Office	
Tank ID:	1	
Capacity:	1000	
Tank Status:	Removed from Ground	
Substance:	Gasoline,	
Install Date:	03/17/1980	
Remove Date:	11/12/1998	
Tank Number:	UTK-102187-15	
Tank Details Compartments:		Not reported
Tank Details Number of Compartments:		Not reported
Tank Release Detection Automatic Tank Gauging:		Not reported
Tank Release Detection Groundwater Monitoring:		Not reported
Impressed Device:		Not reported
Tank Release Detection Inter Monitoring/Second Conatinment:		Not reported
Tank Release Detection Interstitial Monitoring Double Walled Tank/Piping:		Not reported
Tank Release Detection Inventory Control:		Not reported
Tank Release Detection Manual (Static) Tank Gauging:		Not reported
Tank Release Detection Other:		Not reported
Tank Release Detection Other Comment:		Not reported
Tank Release Detection Tank Tightness Testing:		Not reported
Tank Release Detection Vapor Monitoring:		Not reported
Piping Release Detection Automatic Line Leak Detectors:		Not reported
Piping Release Detection Ground Water Monitoring:		Not reported
Piping Release Detection Interstitial Monitoring Double Walled Piping:		Not reported
Piping Release Detection Interstitial Monitoring Second Containment:		Not reported
Piping Release Detection Line Tightness Testing:		Not reported
Piping Release Detection Other:		Not reported
Piping Release Detection Other Comment:		Not reported
Piping Release Detection Vapor Monitoring:		Not reported
Piping Material Bare Steel:		CHECKED
Piping Material Cathodically Protected:		Not reported
Piping Material Copper:		Not reported
Piping Material Double Walled:		Not reported
Piping Material Enviroflex:		Not reported
Piping Material Fiberglass Reinforced Plastic:		Not reported
Piping Material Flexible Piping:		Not reported

Map ID
Direction
Distance
Elevation

MAP FINDINGS

Site

Database(s)

EDR ID Number
EPA ID Number

MEDUSA CEMENT CO (Continued)

U003321070

Piping Material Galvanized Steel:	Not reported
Piping Material Geo Flex:	Not reported
Piping Material Other:	Not reported
Piping Material Other Comment:	Not reported
Piping Material Unknown:	Not reported
Piping Type Gravity Fed:	Not reported
Piping Type Has Piping Been Repaired:	Not reported
Piping Type Not Marked on Form:	Not reported
Piping Type Pressure (Remote):	Not reported
Piping Type Suction: No Valve at Tank	CHECKED
Piping Type Suction: Valve at Tank	Not reported
Tank Material Asphalt Coated or Bare Steel:	CHECKED
Tank Material Cathodically Protected Steel:	Not reported
Tank Material Composite (Steel With Fiberglass):	Not reported
Tank Material Concrete:	Not reported
Tank Material Double Walled:	Not reported
Tank Material Epoxy Coated Steel:	Not reported
Tank Material Excavation Liner:	Not reported
Tank Material Fiberglass Reinforced Plastic:	Not reported
Tank Material Has Tank Been Repaired:	Not reported
Tank Material Lined Interior:	Not reported
Tank Material Other:	Not reported
Tank Material Description of Other Construction:	Not reported
Tank Material Polyethylene Tank Jacket:	Not reported
Tank Material Unknown:	Not reported
Latitude:	42.33398
Longitude:	-83.02385

INVENTORY:

Bea Number:	Not reported
Township:	Not reported
District:	Southeast MI
Data Source:	Part 213
Latitude:	42.33399
Longitude:	-83.02386

BEA:

Secondary Address:	Not reported
BEA Number:	2931
District:	Southeast MI
Date Received:	10/12/2005
Submitter Name:	City of Detroit
Petition Determination:	No Request
Petition Disclosure:	0
Category:	No Hazardous Substance(s)
Determination 20107A:	No Request
Reviewer:	bahdeh
Division Assigned:	Environmental Response Division

WDS:

Site Id:	MIR000046219
WMD Id:	413771
Site Specific Name:	CEMEX INC
Mailing Address:	2122 ATWATER ST
Mailing City/State/Zip:	48207
Mailing County:	WAYNE

MAP FINDINGS

Map ID
 Direction
 Distance
 Elevation

Site

Database(s)

EDR ID Number
 EPA ID Number

DQ566 **2122 EAST ATWATER STREET**
SSE **2122 EAST ATWATER STREET**
1/4-1/2 **WAYNE (County), MI 48207**
0.263 mi.
1391 ft. **Site 5 of 5 in cluster DQ**

MI INVENTORY **S119009161**
N/A

Actual: **INVENTORY:**
580 ft. Bea Number: 201707446LV
Focus Map: Township: Detroit
5 District: Southeast MI
 Data Source: BEA
 Latitude: Not reported
 Longitude: Not reported

567 **PARKVIEW SQUARE**
NNW **2901 EAST LAYAFETTE STREET**
1/4-1/2 **DETROIT, MI 48207**
0.266 mi.
1407 ft.

MI INVENTORY **S114031530**
N/A

Actual: **INVENTORY:**
603 ft. Bea Number: Not reported
Focus Map: Township: Detroit
5 District: Southeast MI
 Data Source: Part 201
 Latitude: 42.34391
 Longitude: -83.02145

DU568 **GREEKTOWN LLC**
NNW **566 MONROE STREET**
1/4-1/2 **DETROIT, MI 48226**
0.271 mi.
1431 ft. **Site 1 of 2 in cluster DU**

MI INVENTORY **S108236759**
MI BEA **N/A**

Actual: **INVENTORY:**
599 ft. Bea Number: 200603310LV
Focus Map: Township: Detroit
5 District: Southeast MI
 Data Source: BEA
 Latitude: Not reported
 Longitude: Not reported

BEA:
 Secondary Address: Not reported
 BEA Number: 3310
 District: Southeast MI
 Date Received: 10/12/2006
 Submitter Name: Greektown LLC
 Petition Determination: No Request
 Petition Disclosure: 0
 Category: No Hazardous Substance(s)
 Determination 20107A: No Request
 Reviewer: thorn top
 Division Assigned: Environmental Response Division

MAP FINDINGS

Map ID			EDR ID Number
Direction			EPA ID Number
Distance			
Elevation	Site	Database(s)	

569		MI BEA	S105768278
NNW	1088 BELLEVUE AND 1079 CONCORD		N/A
1/4-1/2	DETROIT, MI		
0.272 mi.			
1438 ft.			

Actual:	BEA:	
596 ft.	Secondary Address:	Not reported
Focus Map:	BEA Number:	1731
2	District:	Southeast MI
	Date Received:	06/21/2002
	Submitter Name:	ADR Select
	Petition Determination:	No Request
	Petition Disclosure:	0
	Category:	No Hazardous Substance(s)
	Determination 20107A:	No Request
	Reviewer:	novake
	Division Assigned:	Environmental Response Division
	Secondary Address:	Not reported
	BEA Number:	1732
	District:	Southeast MI
	Date Received:	06/21/2002
	Submitter Name:	Pheonix Enterprises of Michigan
	Petition Determination:	No Request
	Petition Disclosure:	0
	Category:	No Hazardous Substance(s)
	Determination 20107A:	No Request
	Reviewer:	novake
	Division Assigned:	Environmental Response Division

DV570	CITY OF DETROIT	MI INVENTORY	S114033361
SSE	1470 E. ATWATER, 1500 E. ATWATER 1650 E. ATWATER		N/A
1/4-1/2	WAYNE (County), MI		
0.273 mi.			
1439 ft.	Site 1 of 7 in cluster DV		

Actual:	INVENTORY:	
580 ft.	Bea Number:	200502932LV
Focus Map:	Township:	Detroit
5	District:	Southeast MI
	Data Source:	BEA
	Latitude:	42.33136
	Longitude:	-83.02934

DV571	DNR/MILLIKEN PARK PARCEL ADDITION	MI INVENTORY	S120852431
SSE	1470 EAST ATWATER		N/A
1/4-1/2	DETROIT, MI		
0.273 mi.			
1444 ft.	Site 2 of 7 in cluster DV		

Actual:	INVENTORY:	
580 ft.	Bea Number:	Not reported
Focus Map:	Township:	Detroit
5	District:	Southeast MI
	Data Source:	Part 201
	Latitude:	42.33136
	Longitude:	-83.02934

Map ID
Direction
Distance
Elevation

MAP FINDINGS

Site

Database(s)

EDR ID Number
EPA ID Number

DV572 @WATER LOFTS LLC
SSE 1470 EAST ATWATER STREET
1/4-1/2 DETROIT, MI 48207
0.273 mi.
1444 ft. Site 3 of 7 in cluster DV

MI BEA S108168647
MI WDS N/A

Actual: 580 ft. BEA:
Secondary Address: Not reported
BEA Number: 3451
Focus Map: 5 District: Southeast MI
Date Received: 02/06/2007
Submitter Name: @water Lofts LLC
Petition Determination: No Request
Petition Disclosure: 0
Category: No Hazardous Substance(s)
Determination 20107A: No Request
Reviewer: thorn
Division Assigned: Environmental Response Division

WDS:
Site Id: MIG000045536
WMD Id: 415441
Site Specific Name: KOENIG FUEL AND SUPPLY
Mailing Address: 1470 ATWATER ST
Mailing City/State/Zip: 48207
Mailing County: WAYNE

DV573 ATWATER LOFTS LLC
SSE 1470 EAST ATWATER STREET
1/4-1/2 WAYNE (County), MI 48207
0.273 mi.
1444 ft. Site 4 of 7 in cluster DV

MI INVENTORY S116386046
N/A

Actual: 580 ft. INVENTORY:
Bea Number: 200703451LV
Focus Map: 5 Township: Detroit
District: Southeast MI
Data Source: BEA
Latitude: 42.33136
Longitude: -83.02934

DV574 KOENIG CONCRETE
SSE 1470 ATWATER ST
1/4-1/2 DETROIT, MI 48207
0.273 mi.
1444 ft. Site 5 of 7 in cluster DV

MI LUST U000267129
MI UST N/A
MI INVENTORY

Actual: 580 ft. LUST:
Facility ID: 00033414
Focus Map: 5 Source: STATE OF MICHIGAN
Owner Name: Lafarge Corp
Owner Address: 1435 FORD AVE PO BOX 396
Owner City,St,Zip: SOUTHFIELD, MI 48037
Owner Contact: Not reported
Owner Phone: (313) 354-9050
Country: USA
District: Southeast MI
Site Name: Lafarge Corporation - Detroit Te

Map ID
Direction
Distance
Elevation

MAP FINDINGS

Site

Database(s)

EDR ID Number
EPA ID Number

KOENIG CONCRETE (Continued)

U000267129

Latitude: 42.33178
Longitude: -83.03013
Date of Collection: 01/11/2001
Method of Collection: Address Matching-House Number
Accuracy: 100
Accuracy Value Unit: FEET
Horizontal Data: NAD83
Point Line Area: POINT
Desc Category: Plant Entrance (Freight)

Leak Number: C-0284-90
Release Date: 10/03/1994
Substance Released: Unknown,Unknown
Release Status: Closed
Release Closed Date: 08/22/1995

Leak Number: C-1226-95
Release Date: 04/16/1990
Substance Released: Gasoline
Release Status: Open
Release Closed Date: Not reported

UST:

Facility Type: CLOSED
Facility ID: 00033414
Owner Country: Not reported
Owner Name: LAFARGE CORP
Owner Address: 1435 FORD AVE PO BOX 396
Owner City: SOUTHFIELD
Owner State: MI
Owner Zip: 48037
Owner Contact: Not reported
Owner Phone: 3133549050
Contact: JERRY JAMES
Contact Phone: (313) 354-9050
Date of Collection: 01/11/2001
Accuracy: 100
Horizontal Datum: NAD83
Accuracy Value Unit: FEET
Source: STATE OF MICHIGAN
Point Line Area: POINT
Desc Category: Plant Entrance (Freight)
Method of Collection: Address Matching-House Number
District: Region 1 - SE Michigan District Office
Tank ID: 2
Capacity: 6000
Tank Status: Removed from Ground
Substance: Gasoline,
Install Date: 12/28/1961
Remove Date: 09/05/1990
Tank Number: UTK-064465-15
Tank Details Compartments: Not reported
Tank Details Number of Compartments: Not reported
Tank Release Detection Automatic Tank Gauging: Not reported
Tank Release Detection Groundwater Monitoring: Not reported
Impressed Device: Not reported
Tank Release Detection Inter Monitoring/Second Conatinment: Not reported
Tank Release Detection Interstitial Monitoring Double Walled Tank/Piping: Not reported

Map ID
Direction
Distance
Elevation

MAP FINDINGS

Site

Database(s)

EDR ID Number
EPA ID Number

KOENIG CONCRETE (Continued)

U000267129

Tank Release Detection Inventory Control:	Not reported
Tank Release Detection Manual (Static) Tank Gauging:	Not reported
Tank Release Detection Other:	Not reported
Tank Release Detection Other Comment:	Not reported
Tank Release Detection Tank Tightness Testing:	Not reported
Tank Release Detection Vapor Monitoring:	Not reported
Piping Release Detection Automatic Line Leak Detectors:	Not reported
Piping Release Detection Ground Water Monitoring:	Not reported
Piping Release Detection Interstitial Monitoring Double Walled Piping:	Not reported
Piping Release Detection Interstitial Monitoring Second Containment:	Not reported
Piping Release Detection Line Tightness Testing:	Not reported
Piping Release Detection Other:	Not reported
Piping Release Detection Other Comment:	Not reported
Piping Release Detection Vapor Monitoring:	Not reported
Piping Material Bare Steel:	Not reported
Piping Material Cathodically Protected:	Not reported
Piping Material Copper:	Not reported
Piping Material Double Walled:	Not reported
Piping Material Enviroflex:	Not reported
Piping Material Fiberglass Reinforced Plastic:	Not reported
Piping Material Flexible Piping:	Not reported
Piping Material Galvanized Steel:	Not reported
Piping Material Geo Flex:	Not reported
Piping Material Other:	Not reported
Piping Material Other Comment:	Not reported
Piping Material Unknown:	CHECKED
Piping Type Gravity Fed:	Not reported
Piping Type Has Piping Been Repaired:	Not reported
Piping Type Not Marked on Form:	Not reported
Piping Type Pressure (Remote):	Not reported
Piping Type Suction: No Valve at Tank	Not reported
Piping Type Suction: Valve at Tank	Not reported
Tank Material Asphalt Coated or Bare Steel:	CHECKED
Tank Material Cathodically Protected Steel:	Not reported
Tank Material Composite (Steel With Fiberglass):	Not reported
Tank Material Concrete:	Not reported
Tank Material Double Walled:	Not reported
Tank Material Epoxy Coated Steel:	Not reported
Tank Material Excavation Liner:	Not reported
Tank Material Fiberglass Reinforced Plastic:	Not reported
Tank Material Has Tank Been Repaired:	Not reported
Tank Material Lined Interior:	Not reported
Tank Material Other:	Not reported
Tank Material Description of Other Construction:	Not reported
Tank Material Polyethylene Tank Jacket:	Not reported
Tank Material Unknown:	Not reported
Latitude:	42.33178
Longitude:	-83.03013
Facility Type:	CLOSED
Facility ID:	00033414
Owner Country:	Not reported
Owner Name:	LAFARGE CORP
Owner Address:	1435 FORD AVE PO BOX 396
Owner City:	SOUTHFIELD
Owner State:	MI
Owner Zip:	48037

Map ID
Direction
Distance
Elevation

MAP FINDINGS

Site

Database(s)

EDR ID Number
EPA ID Number

KOENIG CONCRETE (Continued)

U000267129

Owner Contact:	Not reported
Owner Phone:	3133549050
Contact:	JERRY JAMES
Contact Phone:	(313) 354-9050
Date of Collection:	01/11/2001
Accuracy:	100
Horizontal Datum:	NAD83
Accuracy Value Unit:	FEET
Source:	STATE OF MICHIGAN
Point Line Area:	POINT
Desc Category:	Plant Entrance (Freight)
Method of Collection:	Address Matching-House Number
District:	Region 1 - SE Michigan District Office
Tank ID:	1
Capacity:	12000
Tank Status:	Removed from Ground
Substance:	Diesel,
Install Date:	12/28/1961
Remove Date:	09/05/1990
Tank Number:	UTK-064463-15
Tank Details Compartments:	Not reported
Tank Details Number of Compartments:	Not reported
Tank Release Detection Automatic Tank Gauging:	Not reported
Tank Release Detection Groundwater Monitoring:	Not reported
Impressed Device:	Not reported
Tank Release Detection Inter Monitoring/Second Conatinment:	Not reported
Tank Release Detection Interstitial Monitoring Double Walled Tank/Piping:	Not reported
Tank Release Detection Inventory Control:	Not reported
Tank Release Detection Manual (Static) Tank Gauging:	Not reported
Tank Release Detection Other:	Not reported
Tank Release Detection Other Comment:	Not reported
Tank Release Detection Tank Tightness Testing:	Not reported
Tank Release Detection Vapor Monitoring:	Not reported
Piping Release Detection Automatic Line Leak Detectors:	Not reported
Piping Release Detection Ground Water Monitoring:	Not reported
Piping Release Detection Interstitial Monitoring Double Walled Piping:	Not reported
Piping Release Detection Interstitial Monitoring Second Containment:	Not reported
Piping Release Detection Line Tightness Testing:	Not reported
Piping Release Detection Other:	Not reported
Piping Release Detection Other Comment:	Not reported
Piping Release Detection Vapor Monitoring:	Not reported
Piping Material Bare Steel:	Not reported
Piping Material Cathodically Protected:	Not reported
Piping Material Copper:	Not reported
Piping Material Double Walled:	Not reported
Piping Material Enviroflex:	Not reported
Piping Material Fiberglass Reinforced Plastic:	Not reported
Piping Material Flexible Piping:	Not reported
Piping Material Galvanized Steel:	Not reported
Piping Material Geo Flex:	Not reported
Piping Material Other:	Not reported
Piping Material Other Comment:	Not reported
Piping Material Unknown:	CHECKED
Piping Type Gravity Fed:	Not reported
Piping Type Has Piping Been Repaired:	Not reported
Piping Type Not Marked on Form:	Not reported
Piping Type Pressure (Remote):	Not reported

Map ID
Direction
Distance
Elevation

MAP FINDINGS

Site

Database(s)

EDR ID Number
EPA ID Number

KOENIG CONCRETE (Continued)

U000267129

Piping Type Suction: No Valve at Tank	Not reported
Piping Type Suction: Valve at Tank	Not reported
Tank Material Asphalt Coated or Bare Steel:	CHECKED
Tank Material Cathodically Protected Steel:	Not reported
Tank Material Composite (Steel With Fiberglass):	Not reported
Tank Material Concrete:	Not reported
Tank Material Double Walled:	Not reported
Tank Material Epoxy Coated Steel:	Not reported
Tank Material Excavation Liner:	Not reported
Tank Material Fiberglass Reinforced Plastic:	Not reported
Tank Material Has Tank Been Repaired:	Not reported
Tank Material Lined Interior:	Not reported
Tank Material Other:	Not reported
Tank Material Description of Other Construction:	Not reported
Tank Material Polyethylene Tank Jacket:	Not reported
Tank Material Unknown:	Not reported
Latitude:	42.33178
Longitude:	-83.03013

INVENTORY:

Bea Number:	Not reported
Township:	Not reported
District:	Southeast MI
Data Source:	Part 213
Latitude:	42.33179
Longitude:	-83.03013

DV575
SSE
1/4-1/2
0.273 mi.
1444 ft.

1470 EAST ATWATER STREET
1470 EAST ATWATER STREET
WAYNE (County), MI 48207

MI INVENTORY S114031579
N/A

Site 6 of 7 in cluster DV

Actual:
580 ft.
Focus Map:
5

INVENTORY:

Bea Number:	201707445LV
Township:	Detroit
District:	Southeast MI
Data Source:	BEA
Latitude:	42.33136
Longitude:	-83.02934

Bea Number:	201506577LV
Township:	Detroit
District:	Southeast MI
Data Source:	BEA
Latitude:	42.33136
Longitude:	-83.02934

Bea Number:	201406071LV
Township:	Detroit
District:	Southeast MI
Data Source:	BEA
Latitude:	42.33136
Longitude:	-83.02934

Map ID
Direction
Distance
Elevation

MAP FINDINGS

Site

Database(s)

EDR ID Number
EPA ID Number

DV576 **CITY OF DETROIT**
SSE **1470 E. ATWATER, 1500 E. ATWATER**
1/4-1/2 **DETROIT, MI**
0.273 mi.
1444 ft. **Site 7 of 7 in cluster DV**

MI BEA **S107466592**
 N/A

Actual: **BEA:**
580 ft. Secondary Address: 1650 E. Atwater
Focus Map: **BEA Number:** 2932
5 **District:** Southeast MI
 Date Received: 10/12/2005
 Submitter Name: City of Detroit
 Petition Determination: No Request
 Petition Disclosure: 0
 Category: No Hazardous Substance(s)
 Determination 20107A: No Request
 Reviewer: bahdeh
 Division Assigned: Environmental Response Division

577 **1001 BRUSH STREET LLC**
NW **1001 BRUSH STREET AND 748 RANDOLPH STREE**
1/4-1/2 **WAYNE (County), MI 48226**
0.274 mi.
1445 ft.

MI INVENTORY **S117324789**
 N/A

Actual: **INVENTORY:**
599 ft. **Bea Number:** 201406093LV
Focus Map: **Township:** Detroit
5 **District:** Southeast MI
 Data Source: BEA
 Latitude: Not reported
 Longitude: Not reported

DT578 **USCG DETROIT ATWATER PROPERTY**
SSE **2660 E. ATWATER STREET**
1/4-1/2 **DETROIT, MI 48207**
0.279 mi.
1472 ft. **Site 3 of 5 in cluster DT**

SEMS **1015754949**
ECHO **MIN000510853**

Actual: **SEMS:**
580 ft. **Site ID:** 510853
Focus Map: **EPA ID:** MIN000510853
5 **Cong District:** 13
 FIPS Code: 26163
 Latitude: Not reported
 Longitude: Not reported
 FF: Y
 NPL: Not on the NPL
 Non NPL Status: Other Cleanup Activity: Federal Facility-Lead Cleanup

SEMS Detail:
Region: 5
Site ID: 510853
EPA ID: MIN000510853
Site Name: USCG DETROIT ATWATER PROPERTY
NPL: N
FF: Y
OU: 0
Action Code: DS

Map ID
Direction
Distance
Elevation

MAP FINDINGS

Site

Database(s)

EDR ID Number
EPA ID Number

USCG DETROIT ATWATER PROPERTY (Continued)

1015754949

Action Name: DISCVRY
SEQ: 1
Start Date: 2012-11-06 00:00:00
Finish Date: 11/6/2012
Qual: Not reported
Current Action Lead: EPA Perf

Region: 5
Site ID: 510853
EPA ID: MIN000510853
Site Name: USCG DETROIT ATWATER PROPERTY
NPL: N
FF: Y
OU: 0
Action Code: LV
Action Name: FF RV
SEQ: 1
Start Date: 2013-02-01 00:00:00
Finish Date: 7/9/2014
Qual: Not reported
Current Action Lead: Fed Fac

ECHO:

Envid: 1015754949
Registry ID: 110054628916
DFR URL: <http://echo.epa.gov/detailed-facility-report?fid=110054628916>

579 CORKTOWN BREWING COMPANY, LLC
NNW 1087 BEAUFIT STREET
1/4-1/2 WAYNE (County), MI 48207
0.279 mi.
1472 ft.

MI INVENTORY S118622216
N/A

Actual: INVENTORY:
598 ft. Bea Number: 201606928LV
Focus Map: Township: Detroit
6 District: Southeast MI
Data Source: BEA
Latitude: Not reported
Longitude: Not reported

DW580 LAFAYETTE TOWERS
NNW 1301 ORLEANS STREET (ADDRESS PER TAX RECORDS)
1/4-1/2 WAYNE (County), MI 48207
0.280 mi.
1477 ft. Site 1 of 2 in cluster DW

MI INVENTORY S114564986
N/A

Actual: INVENTORY:
594 ft. Bea Number: 201305477LV
Focus Map: Township: Detroit
5 District: Southeast MI
Data Source: BEA
Latitude: Not reported
Longitude: Not reported

Map ID
Direction
Distance
Elevation

MAP FINDINGS

Site

Database(s)

EDR ID Number
EPA ID Number

DW581 LAFAYETTE TOWERS
NNW 1301 ORLEANS STREET
1/4-1/2 DETROIT, MI 48207
0.280 mi.
1477 ft. Site 2 of 2 in cluster DW

MI AUL S119785952
MI ASBESTOS N/A

Actual:
594 ft.

AUL:

Focus Map:
5

Status:	Recorded
Site Name:	Not reported
Property:	Off-Site
Land Use Restriction Type:	RC
Program Type:	Part 213
Program Support Assigned User:	Nicholas Ekel
Program Support Assigned Date:	08/25/2017
Legal Description Of Property:	Not reported
Based On The Deq Ref #:	11121399002
MDEQ Reference Number:	RC-RRD-213-99-002
Property Or Description Restricted Area:	Not reported
Lead Division:	RRD
File Name Of Hyperlinked Legal Doc:	U:\KERMIT\11121399002.PDF
Mapped Polygons Area In Acres:	13.7528
Mapped Polygons Area In Square Miles:	0.0214
Date Data Entry Started:	10/19/2017
Date Data Entry Finished:	10/19/2017
Individual Or Staff Assoc With The Mapping:	Nicholas Ekel
Program Used To Map Restricted Features:	ArcGIS 10.3
Date Legal Paperwork Stamped/Filed/Register Of Deeds:	02/16/1999
Commercial I Land Use Restriction:	0
Commercial Ii Land Use Restriction:	0
Commercial Iii Land Use Restriction:	0
Commercial Iv Land Use Restriction:	0
Industrial Land Use Restriction:	0
Residential Land Use Restriction:	0
Recreational Land Use Restriction:	0
Multiple Land-Use Restrictions:	0
Site Specific Restrictions:	0
Groundwater Consumption Restrictions:	0
Groundwater Contact Restrictions:	0
Special Well Construction Requirements:	0
Special Building Restrictions:	0
Excavation And Soil Movement Restrictions:	0
Soil Movement Requirements:	0
There Is A Restriction On All Construction:	0
Monitoring Well Protected, No Tampering Or Removal:	0
There Is An Exposure Barrier In Place:	1
There Is A Health And Safety Plan:	0
There Is A Permanent Marker On The Site:	0
Comment:	20170825 - Restriction was discovered in the scanning of the BEA for the site - Nick Ekel
Map Comments:	20170825 - LRUR is NOT mapped in KERMIT - Nick Ekel 20171019 - LRUR is mapped in KERMIT - Nick Ekel

ASBESTOS:

Notification ID:	116306
Contractor Name:	Rightway Remediation LLC
Project Number:	Not reported
Notification Type and Date:	Regular 04/13/2016
Start Date:	04/25/2016
End Date:	04/25/2016

Map ID
Direction
Distance
Elevation

MAP FINDINGS

Site

Database(s)

EDR ID Number
EPA ID Number

LAFAYETTE TOWERS (Continued)

S119785952

Linear Feet: 100
Square Feet: Not reported

582
SSE
1/4-1/2
0.280 mi.
1481 ft.
Actual:
584 ft.
Focus Map:
5

LAFARGE CORP
1500 ATWATER ST
DETROIT, MI 48207

RCRA-CESQG 1000155365
MI LUST MID985581073
MI UST
MI INVENTORY
ICIS
US AIRS
FINDS
ECHO
MI AIRS
MI BEA
MI WDS

RCRA-CESQG:

Date form received by agency: 06/14/1990
Facility name: LAFARGE CORP
Facility address: 1500 ATWATER ST
DETROIT, MI 48207
EPA ID: MID985581073
Mailing address: 4000 TOWN CTR
SOUTHFIELD, MI 48075
Contact: MICHAEL CAMPBELL
Contact address: 1500 ATWATER ST
DETROIT, MI 48207
Contact country: US
Contact telephone: 313-259-0660
Contact email: Not reported
EPA Region: 05
Land type: Private
Classification: Conditionally Exempt Small Quantity Generator
Description: Handler: generates 100 kg or less of hazardous waste per calendar month, and accumulates 1000 kg or less of hazardous waste at any time; or generates 1 kg or less of acutely hazardous waste per calendar month, and accumulates at any time: 1 kg or less of acutely hazardous waste; or 100 kg or less of any residue or contaminated soil, waste or other debris resulting from the cleanup of a spill, into or on any land or water, of acutely hazardous waste; or generates 100 kg or less of any residue or contaminated soil, waste or other debris resulting from the cleanup of a spill, into or on any land or water, of acutely hazardous waste during any calendar month, and accumulates at any time: 1 kg or less of acutely hazardous waste; or 100 kg or less of any residue or contaminated soil, waste or other debris resulting from the cleanup of a spill, into or on any land or water, of acutely hazardous waste

Owner/Operator Summary:

Owner/operator name: LAFARGE CORP
Owner/operator address: Not reported
Not reported
Owner/operator country: Not reported
Owner/operator telephone: Not reported
Owner/operator email: Not reported
Owner/operator fax: Not reported
Owner/operator extension: Not reported
Legal status: Private

Map ID
Direction
Distance
Elevation

MAP FINDINGS

Site

Database(s)

EDR ID Number
EPA ID Number

LAFARGE CORP (Continued)

1000155365

Owner/Operator Type: Operator
Owner/Op start date: 01/01/1970
Owner/Op end date: Not reported

Owner/operator name: LAFARGE CORP
Owner/operator address: Not reported
Not reported

Owner/operator country: Not reported
Owner/operator telephone: Not reported
Owner/operator email: Not reported
Owner/operator fax: Not reported
Owner/operator extension: Not reported
Legal status: Private
Owner/Operator Type: Owner
Owner/Op start date: 01/01/1970
Owner/Op end date: Not reported

Handler Activities Summary:

U.S. importer of hazardous waste: No
Mixed waste (haz. and radioactive): No
Recycler of hazardous waste: No
Transporter of hazardous waste: No
Treater, storer or disposer of HW: No
Underground injection activity: No
On-site burner exemption: No
Furnace exemption: No
Used oil fuel burner: No
Used oil processor: No
User oil refiner: No
Used oil fuel marketer to burner: No
Used oil Specification marketer: No
Used oil transfer facility: No
Used oil transporter: No

. Waste code: D001

. Waste name: IGNITABLE HAZARDOUS WASTES ARE THOSE WASTES WHICH HAVE A FLASHPOINT OF LESS THAN 140 DEGREES FAHRENHEIT AS DETERMINED BY A PENSKEY-MARTENS CLOSED CUP FLASH POINT TESTER. ANOTHER METHOD OF DETERMINING THE FLASH POINT OF A WASTE IS TO REVIEW THE MATERIAL SAFETY DATA SHEET, WHICH CAN BE OBTAINED FROM THE MANUFACTURER OR DISTRIBUTOR OF THE MATERIAL. LACQUER THINNER IS AN EXAMPLE OF A COMMONLY USED SOLVENT WHICH WOULD BE CONSIDERED AS IGNITABLE HAZARDOUS WASTE.

Violation Status: No violations found

Evaluation Action Summary:

Evaluation date: 10/15/1997
Evaluation: COMPLIANCE EVALUATION INSPECTION ON-SITE
Area of violation: Not reported
Date achieved compliance: Not reported
Evaluation lead agency: State

LUST:

Facility ID: 00017604
Source: STATE OF MICHIGAN
Owner Name: Rex Trans
Owner Address: 3170 AIRPORT ST

Map ID
Direction
Distance
Elevation

MAP FINDINGS

Site

Database(s)

EDR ID Number
EPA ID Number

LAFARGE CORP (Continued)

1000155365

Owner City,St,Zip: FLINT, MI 48507-9990
Owner Contact: Not reported
Owner Phone: (313) 238-8070
Country: USA
District: Southeast MI
Site Name: Lafarge Corporation
Latitude: 42.33217
Longitude: -83.02901
Date of Collection: 01/11/2001
Method of Collection: Address Matching-House Number
Accuracy: 100
Accuracy Value Unit: FEET
Horizontal Data: NAD83
Point Line Area: POINT
Desc Category: Plant Entrance (Freight)

Leak Number: C-0779-90
Release Date: 05/01/1990
Substance Released: Diesel,Gasoline
Release Status: Open
Release Closed Date: Not reported

UST:

Facility Type: CLOSED
Facility ID: 00017604
Owner Country: Not reported
Owner Name: REX TRANS
Owner Address: 3170 AIRPORT ST
Owner City: FLINT
Owner State: MI
Owner Zip: 48507-9990
Owner Contact: Not reported
Owner Phone: 3132388070
Contact: JERRY JAMES
Contact Phone: (313) 354-9050
Date of Collection: 01/11/2001
Accuracy: 100
Horizontal Datum: NAD83
Accuracy Value Unit: FEET
Source: STATE OF MICHIGAN
Point Line Area: POINT
Desc Category: Plant Entrance (Freight)
Method of Collection: Address Matching-House Number
District: Region 1 - SE Michigan District Office
Tank ID: 3
Capacity: 6000
Tank Status: Removed from Ground
Substance: Diesel,
Install Date: 04/29/1961
Remove Date: 09/05/1990
Tank Number: UTK-052235-15
Tank Details Compartments: Not reported
Tank Details Number of Compartments: Not reported
Tank Release Detection Automatic Tank Gauging: Not reported
Tank Release Detection Groundwater Monitoring: Not reported
Impressed Device: Not reported
Tank Release Detection Inter Monitoring/Second Conatinment: Not reported
Tank Release Detection Interstitial Monitoring Double Walled Tank/Piping: Not reported

Map ID
Direction
Distance
Elevation

MAP FINDINGS

Site

Database(s)

EDR ID Number
EPA ID Number

LAFARGE CORP (Continued)

1000155365

Tank Release Detection Inventory Control:	Not reported
Tank Release Detection Manual (Static) Tank Gauging:	CHECKED
Tank Release Detection Other:	Not reported
Tank Release Detection Other Comment:	Not reported
Tank Release Detection Tank Tightness Testing:	CHECKED
Tank Release Detection Vapor Monitoring:	Not reported
Piping Release Detection Automatic Line Leak Detectors:	Not reported
Piping Release Detection Ground Water Monitoring:	Not reported
Piping Release Detection Interstitial Monitoring Double Walled Piping:	Not reported
Piping Release Detection Interstitial Monitoring Second Containment:	Not reported
Piping Release Detection Line Tightness Testing:	Not reported
Piping Release Detection Other:	Not reported
Piping Release Detection Other Comment:	Not reported
Piping Release Detection Vapor Monitoring:	Not reported
Piping Material Bare Steel:	Not reported
Piping Material Cathodically Protected:	Not reported
Piping Material Copper:	Not reported
Piping Material Double Walled:	Not reported
Piping Material Enviroflex:	Not reported
Piping Material Fiberglass Reinforced Plastic:	Not reported
Piping Material Flexible Piping:	Not reported
Piping Material Galvanized Steel:	Not reported
Piping Material Geo Flex:	Not reported
Piping Material Other:	Not reported
Piping Material Other Comment:	Not reported
Piping Material Unknown:	CHECKED
Piping Type Gravity Fed:	Not reported
Piping Type Has Piping Been Repaired:	Not reported
Piping Type Not Marked on Form:	Not reported
Piping Type Pressure (Remote):	Not reported
Piping Type Suction: No Valve at Tank	Not reported
Piping Type Suction: Valve at Tank	Not reported
Tank Material Asphalt Coated or Bare Steel:	CHECKED
Tank Material Cathodically Protected Steel:	Not reported
Tank Material Composite (Steel With Fiberglass):	Not reported
Tank Material Concrete:	Not reported
Tank Material Double Walled:	Not reported
Tank Material Epoxy Coated Steel:	Not reported
Tank Material Excavation Liner:	Not reported
Tank Material Fiberglass Reinforced Plastic:	Not reported
Tank Material Has Tank Been Repaired:	Not reported
Tank Material Lined Interior:	Not reported
Tank Material Other:	Not reported
Tank Material Description of Other Construction:	Not reported
Tank Material Polyethylene Tank Jacket:	Not reported
Tank Material Unknown:	Not reported
Latitude:	42.33217
Longitude:	-83.02901
Facility Type:	CLOSED
Facility ID:	00017604
Owner Country:	Not reported
Owner Name:	REX TRANS
Owner Address:	3170 AIRPORT ST
Owner City:	FLINT
Owner State:	MI
Owner Zip:	48507-9990

Map ID
 Direction
 Distance
 Elevation

MAP FINDINGS

Site

Database(s)

EDR ID Number
 EPA ID Number

LAFARGE CORP (Continued)

1000155365

Owner Contact:	Not reported
Owner Phone:	3132388070
Contact:	JERRY JAMES
Contact Phone:	(313) 354-9050
Date of Collection:	01/11/2001
Accuracy:	100
Horizontal Datum:	NAD83
Accuracy Value Unit:	FEET
Source:	STATE OF MICHIGAN
Point Line Area:	POINT
Desc Category:	Plant Entrance (Freight)
Method of Collection:	Address Matching-House Number
District:	Region 1 - SE Michigan District Office
Tank ID:	2
Capacity:	6000
Tank Status:	Removed from Ground
Substance:	Diesel,
Install Date:	04/29/1961
Remove Date:	09/05/1990
Tank Number:	UTK-015329-15
Tank Details Compartments:	Not reported
Tank Details Number of Compartments:	Not reported
Tank Release Detection Automatic Tank Gauging:	Not reported
Tank Release Detection Groundwater Monitoring:	Not reported
Impressed Device:	Not reported
Tank Release Detection Inter Monitoring/Second Conatinment:	Not reported
Tank Release Detection Interstitial Monitoring Double Walled Tank/Piping:	Not reported
Tank Release Detection Inventory Control:	Not reported
Tank Release Detection Manual (Static) Tank Gauging:	CHECKED
Tank Release Detection Other:	Not reported
Tank Release Detection Other Comment:	Not reported
Tank Release Detection Tank Tightness Testing:	CHECKED
Tank Release Detection Vapor Monitoring:	Not reported
Piping Release Detection Automatic Line Leak Detectors:	Not reported
Piping Release Detection Ground Water Monitoring:	Not reported
Piping Release Detection Interstitial Monitoring Double Walled Piping:	Not reported
Piping Release Detection Interstitial Monitoring Second Containment:	Not reported
Piping Release Detection Line Tightness Testing:	Not reported
Piping Release Detection Other:	Not reported
Piping Release Detection Other Comment:	Not reported
Piping Release Detection Vapor Monitoring:	Not reported
Piping Material Bare Steel:	Not reported
Piping Material Cathodically Protected:	Not reported
Piping Material Copper:	Not reported
Piping Material Double Walled:	Not reported
Piping Material Enviroflex:	Not reported
Piping Material Fiberglass Reinforced Plastic:	Not reported
Piping Material Flexible Piping:	Not reported
Piping Material Galvanized Steel:	Not reported
Piping Material Geo Flex:	Not reported
Piping Material Other:	Not reported
Piping Material Other Comment:	Not reported
Piping Material Unknown:	CHECKED
Piping Type Gravity Fed:	Not reported
Piping Type Has Piping Been Repaired:	Not reported
Piping Type Not Marked on Form:	Not reported
Piping Type Pressure (Remote):	Not reported

Map ID
 Direction
 Distance
 Elevation

MAP FINDINGS

Site

Database(s)

EDR ID Number
 EPA ID Number

LAFARGE CORP (Continued)

1000155365

Piping Type Suction: No Valve at Tank	Not reported
Piping Type Suction: Valve at Tank	Not reported
Tank Material Asphalt Coated or Bare Steel:	CHECKED
Tank Material Cathodically Protected Steel:	Not reported
Tank Material Composite (Steel With Fiberglass):	Not reported
Tank Material Concrete:	Not reported
Tank Material Double Walled:	Not reported
Tank Material Epoxy Coated Steel:	Not reported
Tank Material Excavation Liner:	Not reported
Tank Material Fiberglass Reinforced Plastic:	Not reported
Tank Material Has Tank Been Repaired:	Not reported
Tank Material Lined Interior:	Not reported
Tank Material Other:	Not reported
Tank Material Description of Other Construction:	Not reported
Tank Material Polyethylene Tank Jacket:	Not reported
Tank Material Unknown:	Not reported
Latitude:	42.33217
Longitude:	-83.02901
Facility Type:	CLOSED
Facility ID:	00017604
Owner Country:	Not reported
Owner Name:	REX TRANS
Owner Address:	3170 AIRPORT ST
Owner City:	FLINT
Owner State:	MI
Owner Zip:	48507-9990
Owner Contact:	Not reported
Owner Phone:	3132388070
Contact:	JERRY JAMES
Contact Phone:	(313) 354-9050
Date of Collection:	01/11/2001
Accuracy:	100
Horizontal Datum:	NAD83
Accuracy Value Unit:	FEET
Source:	STATE OF MICHIGAN
Point Line Area:	POINT
Desc Category:	Plant Entrance (Freight)
Method of Collection:	Address Matching-House Number
District:	Region 1 - SE Michigan District Office
Tank ID:	1
Capacity:	12000
Tank Status:	Removed from Ground
Substance:	Diesel,
Install Date:	04/29/1961
Remove Date:	09/05/1990
Tank Number:	UTK-052229-15
Tank Details Compartments:	Not reported
Tank Details Number of Compartments:	Not reported
Tank Release Detection Automatic Tank Gauging:	Not reported
Tank Release Detection Groundwater Monitoring:	Not reported
Impressed Device:	Not reported
Tank Release Detection Inter Monitoring/Second Conatinment:	Not reported
Tank Release Detection Interstitial Monitoring Double Walled Tank/Piping:	Not reported
Tank Release Detection Inventory Control:	Not reported
Tank Release Detection Manual (Static) Tank Gauging:	CHECKED
Tank Release Detection Other:	Not reported

Map ID
Direction
Distance
Elevation

MAP FINDINGS

Site

Database(s)

EDR ID Number
EPA ID Number

LAFARGE CORP (Continued)

1000155365

Tank Release Detection Other Comment:	Not reported
Tank Release Detection Tank Tightness Testing:	CHECKED
Tank Release Detection Vapor Monitoring:	Not reported
Piping Release Detection Automatic Line Leak Detectors:	Not reported
Piping Release Detection Ground Water Monitoring:	Not reported
Piping Release Detection Interstitial Monitoring Double Walled Piping:	Not reported
Piping Release Detection Interstitial Monitoring Second Containment:	Not reported
Piping Release Detection Line Tightness Testing:	Not reported
Piping Release Detection Other:	Not reported
Piping Release Detection Other Comment:	Not reported
Piping Release Detection Vapor Monitoring:	Not reported
Piping Material Bare Steel:	Not reported
Piping Material Cathodically Protected:	Not reported
Piping Material Copper:	Not reported
Piping Material Double Walled:	Not reported
Piping Material Enviroflex:	Not reported
Piping Material Fiberglass Reinforced Plastic:	Not reported
Piping Material Flexible Piping:	Not reported
Piping Material Galvanized Steel:	Not reported
Piping Material Geo Flex:	Not reported
Piping Material Other:	Not reported
Piping Material Other Comment:	Not reported
Piping Material Unknown:	CHECKED
Piping Type Gravity Fed:	Not reported
Piping Type Has Piping Been Repaired:	Not reported
Piping Type Not Marked on Form:	Not reported
Piping Type Pressure (Remote):	Not reported
Piping Type Suction: No Valve at Tank	Not reported
Piping Type Suction: Valve at Tank	Not reported
Tank Material Asphalt Coated or Bare Steel:	CHECKED
Tank Material Cathodically Protected Steel:	Not reported
Tank Material Composite (Steel With Fiberglass):	Not reported
Tank Material Concrete:	Not reported
Tank Material Double Walled:	Not reported
Tank Material Epoxy Coated Steel:	Not reported
Tank Material Excavation Liner:	Not reported
Tank Material Fiberglass Reinforced Plastic:	Not reported
Tank Material Has Tank Been Repaired:	Not reported
Tank Material Lined Interior:	Not reported
Tank Material Other:	Not reported
Tank Material Description of Other Construction:	Not reported
Tank Material Polyethylene Tank Jacket:	Not reported
Tank Material Unknown:	Not reported
Latitude:	42.33217
Longitude:	-83.02901

INVENTORY:

Bea Number:	Not reported
Township:	Not reported
District:	Southeast MI
Data Source:	Part 213
Latitude:	42.33218
Longitude:	-83.02901

ICIS:

Enforcement Action ID:	HQ-2004-5122
------------------------	--------------

Map ID
Direction
Distance
Elevation

MAP FINDINGS

Site

Database(s)

EDR ID Number
EPA ID Number

LAFARGE CORP (Continued)

1000155365

FRS ID: 110001827578
Action Name: LaFarge North America, Inc. - Corporate Headquarters
Facility Name: LAFARGE NORTH AMERICA, INC. - DETROIT TERMINAL
Facility Address: 1500 EAST ATWATER STREET
DETROIT, MI 48207
Enforcement Action Type: EPCRA 325 Action For Penalty
Facility County: WAYNE
Program System Acronym: ICIS
Enforcement Action Forum Desc: Administrative - Formal
EA Type Code: 325
Facility SIC Code: Not reported
Federal Facility ID: Not reported
Latitude in Decimal Degrees: 42.332312
Longitude in Decimal Degrees: -83.029115
Permit Type Desc: Not reported
Program System Acronym: 6685478
Facility NAICS Code: Not reported
Tribal Land Code: Not reported

US AIRS MINOR:

Envid: 1000155365
Region Code: 05
Programmatic ID: AIR MI00000000000B4012
Facility Registry ID: 110001827578
D and B Number: Not reported
Primary SIC Code: 5039
NAICS Code: 327331
Default Air Classification Code: MIN
Facility Type of Ownership Code: POF
Air CMS Category Code: Not reported
HPV Status: Not reported

US AIRS MINOR:

Region Code: 05
Programmatic ID: AIR MI00000000000B4012
Facility Registry ID: 110001827578
Air Operating Status Code: OPR
Default Air Classification Code: MIN
Air Program: State Implementation Plan for National Primary and Secondary Ambient Air Quality Standards
Activity Date: 1983-09-12 00:00:00
Activity Status Date: Not reported
Activity Group: Compliance Monitoring
Activity Type: Inspection/Evaluation
Activity Status: Not reported

Region Code: 05
Programmatic ID: AIR MI00000000000B4012
Facility Registry ID: 110001827578
Air Operating Status Code: OPR
Default Air Classification Code: MIN
Air Program: State Implementation Plan for National Primary and Secondary Ambient Air Quality Standards
Activity Date: 1983-11-08 00:00:00
Activity Status Date: Not reported
Activity Group: Compliance Monitoring
Activity Type: Inspection/Evaluation
Activity Status: Not reported

Map ID
Direction
Distance
Elevation

MAP FINDINGS

Site

Database(s)

EDR ID Number
EPA ID Number

LAFARGE CORP (Continued)

1000155365

Region Code: 05
Programmatic ID: AIR MI00000000000B4012
Facility Registry ID: 110001827578
Air Operating Status Code: OPR
Default Air Classification Code: MIN
Air Program: State Implementation Plan for National Primary and Secondary Ambient Air Quality Standards
Activity Date: 1985-08-19 00:00:00
Activity Status Date: Not reported
Activity Group: Compliance Monitoring
Activity Type: Inspection/Evaluation
Activity Status: Not reported

Region Code: 05
Programmatic ID: AIR MI00000000000B4012
Facility Registry ID: 110001827578
Air Operating Status Code: OPR
Default Air Classification Code: MIN
Air Program: State Implementation Plan for National Primary and Secondary Ambient Air Quality Standards
Activity Date: 1987-09-25 00:00:00
Activity Status Date: Not reported
Activity Group: Compliance Monitoring
Activity Type: Inspection/Evaluation
Activity Status: Not reported

Region Code: 05
Programmatic ID: AIR MI00000000000B4012
Facility Registry ID: 110001827578
Air Operating Status Code: OPR
Default Air Classification Code: MIN
Air Program: State Implementation Plan for National Primary and Secondary Ambient Air Quality Standards
Activity Date: 1988-01-15 00:00:00
Activity Status Date: Not reported
Activity Group: Compliance Monitoring
Activity Type: Inspection/Evaluation
Activity Status: Not reported

Region Code: 05
Programmatic ID: AIR MI00000000000B4012
Facility Registry ID: 110001827578
Air Operating Status Code: OPR
Default Air Classification Code: MIN
Air Program: State Implementation Plan for National Primary and Secondary Ambient Air Quality Standards
Activity Date: 1989-09-20 00:00:00
Activity Status Date: Not reported
Activity Group: Compliance Monitoring
Activity Type: Inspection/Evaluation
Activity Status: Not reported

Region Code: 05
Programmatic ID: AIR MI00000000000B4012
Facility Registry ID: 110001827578
Air Operating Status Code: OPR
Default Air Classification Code: MIN
Air Program: State Implementation Plan for National Primary and Secondary Ambient Air Quality Standards
Activity Date: 1990-05-10 00:00:00
Activity Status Date: Not reported
Activity Group: Compliance Monitoring

Map ID
Direction
Distance
Elevation

MAP FINDINGS

Site

Database(s)

EDR ID Number
EPA ID Number

LAFARGE CORP (Continued)

1000155365

Activity Type: Inspection/Evaluation
Activity Status: Not reported

Region Code: 05
Programmatic ID: AIR MI00000000000B4012
Facility Registry ID: 110001827578
Air Operating Status Code: OPR
Default Air Classification Code: MIN
Air Program: State Implementation Plan for National Primary and Secondary Ambient Air Quality Standards
Activity Date: 1991-04-10 00:00:00
Activity Status Date: Not reported
Activity Group: Compliance Monitoring
Activity Type: Inspection/Evaluation
Activity Status: Not reported

Region Code: 05
Programmatic ID: AIR MI00000000000B4012
Facility Registry ID: 110001827578
Air Operating Status Code: OPR
Default Air Classification Code: MIN
Air Program: State Implementation Plan for National Primary and Secondary Ambient Air Quality Standards
Activity Date: 1992-05-19 00:00:00
Activity Status Date: Not reported
Activity Group: Compliance Monitoring
Activity Type: Inspection/Evaluation
Activity Status: Not reported

Region Code: 05
Programmatic ID: AIR MI00000000000B4012
Facility Registry ID: 110001827578
Air Operating Status Code: OPR
Default Air Classification Code: MIN
Air Program: State Implementation Plan for National Primary and Secondary Ambient Air Quality Standards
Activity Date: 1993-08-03 00:00:00
Activity Status Date: Not reported
Activity Group: Compliance Monitoring
Activity Type: Inspection/Evaluation
Activity Status: Not reported

Region Code: 05
Programmatic ID: AIR MI00000000000B4012
Facility Registry ID: 110001827578
Air Operating Status Code: OPR
Default Air Classification Code: MIN
Air Program: State Implementation Plan for National Primary and Secondary Ambient Air Quality Standards
Activity Date: 1994-07-08 00:00:00
Activity Status Date: Not reported
Activity Group: Compliance Monitoring
Activity Type: Inspection/Evaluation
Activity Status: Not reported

Region Code: 05
Programmatic ID: AIR MI00000000000B4012
Facility Registry ID: 110001827578
Air Operating Status Code: OPR
Default Air Classification Code: MIN
Air Program: State Implementation Plan for National Primary and Secondary Ambient Air Quality Standards

Map ID
Direction
Distance
Elevation

MAP FINDINGS

Site

Database(s)

EDR ID Number
EPA ID Number

LAFARGE CORP (Continued)

1000155365

Activity Date: 1994-12-22 00:00:00
Activity Status Date: Not reported
Activity Group: Compliance Monitoring
Activity Type: Inspection/Evaluation
Activity Status: Not reported

Region Code: 05
Programmatic ID: AIR MI000000000000B4012
Facility Registry ID: 110001827578
Air Operating Status Code: OPR
Default Air Classification Code: MIN
Air Program: State Implementation Plan for National Primary and Secondary Ambient Air Quality Standards
Activity Date: 1995-03-23 00:00:00
Activity Status Date: Not reported
Activity Group: Compliance Monitoring
Activity Type: Inspection/Evaluation
Activity Status: Not reported

Region Code: 05
Programmatic ID: AIR MI000000000000B4012
Facility Registry ID: 110001827578
Air Operating Status Code: OPR
Default Air Classification Code: MIN
Air Program: State Implementation Plan for National Primary and Secondary Ambient Air Quality Standards
Activity Date: 1995-11-20 00:00:00
Activity Status Date: Not reported
Activity Group: Compliance Monitoring
Activity Type: Inspection/Evaluation
Activity Status: Not reported

Region Code: 05
Programmatic ID: AIR MI000000000000B4012
Facility Registry ID: 110001827578
Air Operating Status Code: OPR
Default Air Classification Code: MIN
Air Program: State Implementation Plan for National Primary and Secondary Ambient Air Quality Standards
Activity Date: 1997-11-10 00:00:00
Activity Status Date: Not reported
Activity Group: Compliance Monitoring
Activity Type: Inspection/Evaluation
Activity Status: Not reported

Region Code: 05
Programmatic ID: AIR MI000000000000B4012
Facility Registry ID: 110001827578
Air Operating Status Code: OPR
Default Air Classification Code: MIN
Air Program: State Implementation Plan for National Primary and Secondary Ambient Air Quality Standards
Activity Date: 1999-09-09 00:00:00
Activity Status Date: Not reported
Activity Group: Compliance Monitoring
Activity Type: Inspection/Evaluation
Activity Status: Not reported

Region Code: 05
Programmatic ID: AIR MI000000000000B4012
Facility Registry ID: 110001827578

Map ID
Direction
Distance
Elevation

MAP FINDINGS

Site

Database(s)

EDR ID Number
EPA ID Number

LAFARGE CORP (Continued)

1000155365

Air Operating Status Code: OPR
Default Air Classification Code: MIN
Air Program: Title V Permits
Activity Date: 1997-05-14 00:00:00
Activity Status Date: Not reported
Activity Group: Compliance Monitoring
Activity Type: Inspection/Evaluation
Activity Status: Not reported

Region Code: 05
Programmatic ID: AIR MI0000000000B4012
Facility Registry ID: 110001827578
Air Operating Status Code: OPR
Default Air Classification Code: MIN
Air Program: Title V Permits
Activity Date: 1997-11-10 00:00:00
Activity Status Date: Not reported
Activity Group: Compliance Monitoring
Activity Type: Inspection/Evaluation
Activity Status: Not reported

FINDS:

Registry ID: 110001827578

Environmental Interest/Information System

AFS (Aerometric Information Retrieval System (AIRS) Facility Subsystem) replaces the former Compliance Data System (CDS), the National Emission Data System (NEDS), and the Storage and Retrieval of Aerometric Data (SAROAD). AIRS is the national repository for information concerning airborne pollution in the United States. AFS is used to track emissions and compliance data from industrial plants. AFS data are utilized by states to prepare State Implementation Plans to comply with regulatory programs and by EPA as an input for the estimation of total national emissions. AFS is undergoing a major redesign to support facility operating permits required under Title V of the Clean Air Act.

RCRAInfo is a national information system that supports the Resource Conservation and Recovery Act (RCRA) program through the tracking of events and activities related to facilities that generate, transport, and treat, store, or dispose of hazardous waste. RCRAInfo allows RCRA program staff to track the notification, permit, compliance, and corrective action activities required under RCRA.

AIR MINOR

ICIS (Integrated Compliance Information System) is the Integrated Compliance Information System and provides a database that, when complete, will contain integrated Enforcement and Compliance information across most of EPA's programs. The vision for ICIS is to replace EPA's independent databases that contain Enforcement data with a single repository for that information. Currently, ICIS contains all Federal Administrative and Judicial enforcement actions. This information is maintained in ICIS by EPA in the Regional offices and it Headquarters. A future release of ICIS will replace the Permit

Map ID
Direction
Distance
Elevation

MAP FINDINGS

Site

Database(s)

EDR ID Number
EPA ID Number

LAFARGE CORP (Continued)

1000155365

Compliance System (PCS) which supports the NPDES and will integrate that information with Federal actions already in the system. ICIS also has the capability to track other activities occurring in the Region that support Compliance and Enforcement programs. These include; Incident Tracking, Compliance Assistance, and Compliance Monitoring.

[Click this hyperlink](#) while viewing on your computer to access additional FINDS: detail in the EDR Site Report.

ECHO:

Envid: 1000155365
Registry ID: 110001827578
DFR URL: <http://echo.epa.gov/detailed-facility-report?fid=110001827578>

AIRS:

State Registration Number: B4012
Naics Code: Not reported
Contact Email: Not reported
Contact Name: Not reported
Contact Phone: Not reported
Contact Address: (same as site address)
Contact City,St,Zip: Not reported
Permit Number: C-2698
Date Received: 01/09/1973
Application Reason: 6/8/2016
Record Type: Not reported
State County FIPS: Not reported
Facility Category: Not reported
SIC Primary: Not reported
Tribal Code: Not reported
Facility Status Code: Not reported
Facility Status: InActive
Supplemental Location Text: Not reported
Business Name: Not reported
Principal Product: Not reported
Principal Product Description: Not reported
UTM Zone (Geo Coordinates Universal Transverse Mercator System): Not reported
UTM Horizontal Coord: Not reported
UTM Vertical Coord: Not reported
Mailing Name: Not reported
Mailing Contact Person: Not reported
Mailing Street: Not reported
Mailing City: Not reported
Mailing State: Not reported
Mailing Zip: Not reported
Mailing Zip 4 Extension: Not reported
Compliance Person: Not reported
Compliance Area Code: Not reported
Compliance Phone Number: Not reported
Emission Inventory Contact Person: Not reported
EI Contact Area Code: Not reported
EI Contact Phone Number: Not reported
Permit Contact Person: Not reported
Permit Contact Person Area Code: Not reported
Permit Contact Person Phone Number: Not reported

Map ID
Direction
Distance
Elevation

MAP FINDINGS

Site

Database(s)

EDR ID Number
EPA ID Number

LAFARGE CORP (Continued)

1000155365

Federal Employer Id Number: Not reported
Of Employees: Not reported
Reporting Year: Not reported
Date Record Was Created: Not reported

BEA:

Secondary Address: Not reported
BEA Number: 396
District: Southeast MI
Date Received: 07/23/1997
Submitter Name: LAFARGE CORPORATION
Petition Determination: No Request
Petition Disclosure: 0
Category: Different Hazardous Substance(s)
Determination 20107A: No Request
Reviewer: temppm
Division Assigned: Environmental Response Division

WDS:

Site Id: MIR000046029
WMD Id: 413752
Site Specific Name: INLAND LAKES MANAGEMENT AT LAFARGE DOCK
Mailing Address: 122 S RIPLEY ST
Mailing City/State/Zip: 49707
Mailing County: ALPENA

Site Id: MID985581073
WMD Id: 402965
Site Specific Name: LAFARGE CORP
Mailing Address: 4000 TOWN CTR
Mailing City/State/Zip: 48075
Mailing County: OAKLAND

DT583

SSE

1/4-1/2

0.282 mi.

1487 ft.

**2652 E. ATWATER ST.
DETROIT, MI**

Site 4 of 5 in cluster DT

**MI BEA S105768256
N/A**

**Actual:
580 ft.**

**Focus Map:
5**

BEA:

Secondary Address: Not reported
BEA Number: 1673
District: Southeast MI
Date Received: 04/12/2002
Submitter Name: City of Detroit
Petition Determination: No Request
Petition Disclosure: 0
Category: No Hazardous Substance(s)
Determination 20107A: No Request
Reviewer: novake
Division Assigned: Environmental Response Division

MAP FINDINGS

Map ID			EDR ID Number
Direction			EPA ID Number
Distance			
Elevation	Site	Database(s)	

DT584 SSE 1/4-1/2 0.282 mi. 1490 ft.	U.S. COAST GUARD PROPERTY 2660 AND 2670 EAST ATWATER STREET WAYNE (County), MI 48207 Site 5 of 5 in cluster DT	MI INVENTORY	S118188733 N/A
---	---	---------------------	---------------------------------

Actual: 579 ft. Focus Map: 5	INVENTORY: Bea Number: 201506616LV Township: Detroit District: Southeast MI Data Source: BEA Latitude: Not reported Longitude: Not reported
---	--

585 ENE 1/4-1/2 0.284 mi. 1501 ft.	DETROIT MARINE TERMINAL DETROIT/WAYNE COUNTY PORT AUTHORITY 8109 EAST JEFFERSON AVEN DETROIT, MI 48214	MI INVENTORY	S114030911 N/A
---	---	---------------------	---------------------------------

Actual: 592 ft. Focus Map: 2	INVENTORY: Bea Number: Not reported Township: Detroit District: Southeast MI Data Source: Part 201 Latitude: 42.35162 Longitude: -82.99289
---	---

586 SSE 1/4-1/2 0.295 mi. 1557 ft.	PARKER MAJESTIC PROPERTY 147 JOSEPH CAMPAU ST DETROIT, MI 48207	MI LUST MI UST MI WDS	U002303454 N/A
---	--	--	---------------------------------

Actual: 578 ft. Focus Map: 6	LUST: Facility ID: 00038448 Source: STATE OF MICHIGAN Owner Name: Stroh Prop Inc Owner Address: 300 RIVER PLACE Owner City,St,Zip: DETROIT, MI 48207 Owner Contact: Not reported Owner Phone: (313) 446-5000 Country: USA District: Southeast MI Site Name: Parker-majestic Property Latitude: 42.33585 Longitude: -83.01760 Date of Collection: 01/11/2001 Method of Collection: Address Matching-House Number Accuracy: 100 Accuracy Value Unit: FEET Horizontal Data: NAD83 Point Line Area: POINT Desc Category: Plant Entrance (Freight) Leak Number: C-1644-94 Release Date: 12/21/1994 Substance Released: Diesel
---	---

Map ID
Direction
Distance
Elevation

MAP FINDINGS

Site

Database(s)

EDR ID Number
EPA ID Number

PARKER MAJESTIC PROPERTY (Continued)

U002303454

Release Status: Closed
Release Closed Date: 06/28/1995

UST:

Facility Type: CLOSED
Facility ID: 00038448
Owner Country: Not reported
Owner Name: STROH PROP INC
Owner Address: 300 RIVER PLACE
Owner City: DETROIT
Owner State: MI
Owner Zip: 48207
Owner Contact: Not reported
Owner Phone: 3134465000
Contact: GREGORY MILLER
Contact Phone: (313) 446-2121
Date of Collection: 01/11/2001
Accuracy: 100
Horizontal Datum: NAD83
Accuracy Value Unit: FEET
Source: STATE OF MICHIGAN
Point Line Area: POINT
Desc Category: Plant Entrance (Freight)
Method of Collection: Address Matching-House Number
District: Region 1 - SE Michigan District Office
Tank ID: 2
Capacity: 4000
Tank Status: Removed from Ground
Substance: Other, BOILER/FUEL
Install Date: Not reported
Remove Date: 01/20/1995
Tank Number: UTK-073828-15
Tank Details Compartments: Not reported
Tank Details Number of Compartments: Not reported
Tank Release Detection Automatic Tank Gauging: Not reported
Tank Release Detection Groundwater Monitoring: Not reported
Impressed Device: Not reported
Tank Release Detection Inter Monitoring/Second Conatinment: Not reported
Tank Release Detection Interstitial Monitoring Double Walled Tank/Piping: Not reported
Tank Release Detection Inventory Control: Not reported
Tank Release Detection Manual (Static) Tank Gauging: CHECKED
Tank Release Detection Other: Not reported
Tank Release Detection Other Comment: Not reported
Tank Release Detection Tank Tightness Testing: Not reported
Tank Release Detection Vapor Monitoring: Not reported
Piping Release Detection Automatic Line Leak Detectors: Not reported
Piping Release Detection Ground Water Monitoring: Not reported
Piping Release Detection Interstitial Monitoring Double Walled Piping: Not reported
Piping Release Detection Interstitial Monitoring Second Containment: Not reported
Piping Release Detection Line Tightness Testing: Not reported
Piping Release Detection Other: Not reported
Piping Release Detection Other Comment: Not reported
Piping Release Detection Vapor Monitoring: Not reported
Piping Material Bare Steel: CHECKED
Piping Material Cathodically Protected: Not reported
Piping Material Copper: Not reported
Piping Material Double Walled: Not reported
Piping Material Enviroflex: Not reported

Map ID
Direction
Distance
Elevation

MAP FINDINGS

Site

Database(s)

EDR ID Number
EPA ID Number

PARKER MAJESTIC PROPERTY (Continued)

U002303454

Piping Material Fiberglass Reinforced Plastic:	Not reported
Piping Material Flexible Piping:	Not reported
Piping Material Galvanized Steel:	Not reported
Piping Material Geo Flex:	Not reported
Piping Material Other:	Not reported
Piping Material Other Comment:	Not reported
Piping Material Unknown:	Not reported
Piping Type Gravity Fed:	Not reported
Piping Type Has Piping Been Repaired:	Not reported
Piping Type Not Marked on Form:	Not reported
Piping Type Pressure (Remote):	Not reported
Piping Type Suction: No Valve at Tank	CHECKED
Piping Type Suction: Valve at Tank	Not reported
Tank Material Asphalt Coated or Bare Steel:	CHECKED
Tank Material Cathodically Protected Steel:	Not reported
Tank Material Composite (Steel With Fiberglass):	Not reported
Tank Material Concrete:	Not reported
Tank Material Double Walled:	Not reported
Tank Material Epoxy Coated Steel:	Not reported
Tank Material Excavation Liner:	Not reported
Tank Material Fiberglass Reinforced Plastic:	Not reported
Tank Material Has Tank Been Repaired:	Not reported
Tank Material Lined Interior:	Not reported
Tank Material Other:	Not reported
Tank Material Description of Other Construction:	Not reported
Tank Material Polyethylene Tank Jacket:	Not reported
Tank Material Unknown:	Not reported

Latitude: 42.33585
Longitude: -83.01760

Facility Type:	CLOSED
Facility ID:	00038448
Owner Country:	Not reported
Owner Name:	STROH PROP INC
Owner Address:	300 RIVER PLACE
Owner City:	DETROIT
Owner State:	MI
Owner Zip:	48207
Owner Contact:	Not reported
Owner Phone:	3134465000
Contact:	GREGORY MILLER
Contact Phone:	(313) 446-2121
Date of Collection:	01/11/2001
Accuracy:	100
Horizontal Datum:	NAD83
Accuracy Value Unit:	FEET
Source:	STATE OF MICHIGAN
Point Line Area:	POINT
Desc Category:	Plant Entrance (Freight)
Method of Collection:	Address Matching-House Number
District:	Region 1 - SE Michigan District Office
Tank ID:	1
Capacity:	6000
Tank Status:	Removed from Ground
Substance:	Diesel,
Install Date:	Not reported
Remove Date:	01/23/1995

Map ID
Direction
Distance
Elevation

MAP FINDINGS

Site

Database(s)

EDR ID Number
EPA ID Number

PARKER MAJESTIC PROPERTY (Continued)

U002303454

Tank Number:	UTK-030863-15	
Tank Details Compartments:		Not reported
Tank Details Number of Compartments:		Not reported
Tank Release Detection Automatic Tank Gauging:		Not reported
Tank Release Detection Groundwater Monitoring:		Not reported
Impressed Device:		Not reported
Tank Release Detection Inter Monitoring/Second Conatinment:		Not reported
Tank Release Detection Interstitial Monitoring Double Walled Tank/Piping:		Not reported
Tank Release Detection Inventory Control:		Not reported
Tank Release Detection Manual (Static) Tank Gauging:		CHECKED
Tank Release Detection Other:		Not reported
Tank Release Detection Other Comment:		Not reported
Tank Release Detection Tank Tightness Testing:		Not reported
Tank Release Detection Vapor Monitoring:		Not reported
Piping Release Detection Automatic Line Leak Detectors:		Not reported
Piping Release Detection Ground Water Monitoring:		Not reported
Piping Release Detection Interstitial Monitoring Double Walled Piping:		Not reported
Piping Release Detection Interstitial Monitoring Second Containment:		Not reported
Piping Release Detection Line Tightness Testing:		Not reported
Piping Release Detection Other:		Not reported
Piping Release Detection Other Comment:		Not reported
Piping Release Detection Vapor Monitoring:		Not reported
Piping Material Bare Steel:		CHECKED
Piping Material Cathodically Protected:		Not reported
Piping Material Copper:		Not reported
Piping Material Double Walled:		Not reported
Piping Material Enviroflex:		Not reported
Piping Material Fiberglass Reinforced Plastic:		Not reported
Piping Material Flexible Piping:		Not reported
Piping Material Galvanized Steel:		Not reported
Piping Material Geo Flex:		Not reported
Piping Material Other:		Not reported
Piping Material Other Comment:		Not reported
Piping Material Unknown:		Not reported
Piping Type Gravity Fed:		Not reported
Piping Type Has Piping Been Repaired:		Not reported
Piping Type Not Marked on Form:		Not reported
Piping Type Pressure (Remote):		Not reported
Piping Type Suction: No Valve at Tank		CHECKED
Piping Type Suction: Valve at Tank		Not reported
Tank Material Asphalt Coated or Bare Steel:		CHECKED
Tank Material Cathodically Protected Steel:		Not reported
Tank Material Composite (Steel With Fiberglass):		Not reported
Tank Material Concrete:		Not reported
Tank Material Double Walled:		Not reported
Tank Material Epoxy Coated Steel:		Not reported
Tank Material Excavation Liner:		Not reported
Tank Material Fiberglass Reinforced Plastic:		Not reported
Tank Material Has Tank Been Repaired:		Not reported
Tank Material Lined Interior:		Not reported
Tank Material Other:		Not reported
Tank Material Description of Other Construction:		Not reported
Tank Material Polyethylene Tank Jacket:		Not reported
Tank Material Unknown:		Not reported
Latitude:	42.33585	
Longitude:	-83.01760	

Map ID
Direction
Distance
Elevation

MAP FINDINGS

Site

Database(s)

EDR ID Number
EPA ID Number

PARKER MAJESTIC PROPERTY (Continued)

U002303454

WDS:

Site Id: MID005354709
WMD Id: 393380
Site Specific Name: PARKER MAJESTIC INC
Mailing Address: 300 RIVER PLACE DR
Mailing City/State/Zip: 48207
Mailing County: WAYNE

**DU587
NNW
1/4-1/2
0.298 mi.
1575 ft.**

**GREEKTOWN CASINO, LLC
1231 SAINT ANTOINE ST.
DETROIT, MI 48226**

**MI INVENTORY S111120989
MI BEA N/A**

Site 2 of 2 in cluster DU

**Actual:
599 ft.**

INVENTORY:

**Focus Map:
5**

Bea Number: 201104879LV
Township: Detroit
District: Southeast MI
Data Source: BEA
Latitude: Not reported
Longitude: Not reported

BEA:

Secondary Address: Not reported
BEA Number: 4879
District: Southeast MI
Date Received: 08/11/2011
Submitter Name: Greektown Casino, LLC
Petition Determination: No Request
Petition Disclosure: 0
Category: Not reported
Determination 20107A: No Request
Reviewer: thorn top
Division Assigned: RD

**588
NNW
1/4-1/2
0.306 mi.
1617 ft.**

**GREEKTOWN CASINO
1211 CHRYSLER DRIVE
DETROIT, MI 48226**

**MI INVENTORY S108084369
MI BEA N/A**

**Actual:
596 ft.**

INVENTORY:

**Focus Map:
5**

Bea Number: 200603198LV
Township: Detroit
District: Southeast MI
Data Source: BEA
Latitude: Not reported
Longitude: Not reported

BEA:

Secondary Address: Not reported
BEA Number: 3198
District: Southeast MI
Date Received: 07/12/2006
Submitter Name: Greektown, LLC

Map ID
Direction
Distance
Elevation

MAP FINDINGS

Site

Database(s)

EDR ID Number
EPA ID Number

GREEKTOWN CASINO (Continued)

S108084369

Petition Determination: No Request
Petition Disclosure: 0
Category: No Hazardous Substance(s)
Determination 20107A: No Request
Reviewer: schlaufj
Division Assigned: Environmental Response Division

589
WNW
1/4-1/2
0.310 mi.
1637 ft.

NATIONAL THEATER
118 MONROE
DETROIT, MI 48226

MI INVENTORY **S114030910**
N/A

Actual:
600 ft.
Focus Map:
5

INVENTORY:
Bea Number: Not reported
Township: Detroit
District: Southeast MI
Data Source: Part 201
Latitude: 42.33323
Longitude: -83.04547

590
SSE
1/4-1/2
0.312 mi.
1649 ft.

CHENE PARK DEVELOPMENT SITE
2200 EAST ATWATER STREET
WAYNE (County), MI 48207

MI INVENTORY **S117977668**
N/A

Actual:
579 ft.
Focus Map:
5

INVENTORY:
Bea Number: 201506552LV
Township: Detroit
District: Southeast MI
Data Source: BEA
Latitude: Not reported
Longitude: Not reported

591
NNW
1/4-1/2
0.319 mi.
1684 ft.

LAFAYETTE TOWERS
1301 ORLEANS ST
DETROIT, MI 48207

MI LUST **U003426265**
MI UST **N/A**
MI BEA
MI WDS

Actual:
601 ft.
Focus Map:
5

LUST:
Facility ID: 00039648
Source: STATE OF MICHIGAN
Owner Name: Lafayette Towers a Michigan Limited Partnership
Owner Address: 350 W Hubbard St Suite 500
Owner City,St,Zip: Chicago, MI 60610
Owner Contact: Not reported
Owner Phone: (312) 527-7491
Country: USA
District: Southeast MI
Site Name: Lafayette Towers
Latitude: 42.34000
Longitude: -83.03196
Date of Collection: 01/11/2001

Map ID
Direction
Distance
Elevation

MAP FINDINGS

Site

Database(s)

EDR ID Number
EPA ID Number

LAFAYETTE TOWERS (Continued)

U003426265

Method of Collection: Address Matching-House Number
Accuracy: 100
Accuracy Value Unit: FEET
Horizontal Data: NAD83
Point Line Area: POINT
Desc Category: Plant Entrance (Freight)

Leak Number: C-0293-98
Release Date: 04/20/1998
Substance Released: Gasoline
Release Status: Closed
Release Closed Date: 07/11/2008

UST:

Facility Type: CLOSED
Facility ID: 00039648
Owner Country: Not reported
Owner Name: LAFAYETTE TOWERS A MICHIGAN LIMITED PARTNERSHIP
Owner Address: 350 W HUBBARD ST SUITE 500
Owner City: CHICAGO
Owner State: MI
Owner Zip: 60610
Owner Contact: Not reported
Owner Phone: 3125277491
Contact: George Basta
Contact Phone: (313) 567-6100
Date of Collection: 01/11/2001
Accuracy: 100
Horizontal Datum: NAD83
Accuracy Value Unit: FEET
Source: STATE OF MICHIGAN
Point Line Area: POINT
Desc Category: Plant Entrance (Freight)
Method of Collection: Address Matching-House Number
District: Region 1 - SE Michigan District Office
Tank ID: 4
Capacity: 500
Tank Status: Closed in Ground
Substance: Used Oil,
Install Date: Not reported
Remove Date: 04/16/1998
Tank Number: UTK-089584-15

Tank Details Compartments: Not reported
Tank Details Number of Compartments: Not reported
Tank Release Detection Automatic Tank Gauging: Not reported
Tank Release Detection Groundwater Monitoring: Not reported
Impressed Device: Not reported
Tank Release Detection Inter Monitoring/Second Conatinment: Not reported
Tank Release Detection Interstitial Monitoring Double Walled Tank/Piping: Not reported
Tank Release Detection Inventory Control: Not reported
Tank Release Detection Manual (Static) Tank Gauging: Not reported
Tank Release Detection Other: Not reported
Tank Release Detection Other Comment: Not reported
Tank Release Detection Tank Tightness Testing: Not reported
Tank Release Detection Vapor Monitoring: Not reported
Piping Release Detection Automatic Line Leak Detectors: Not reported
Piping Release Detection Ground Water Monitoring: Not reported
Piping Release Detection Interstitial Monitoring Double Walled Piping: Not reported

Map ID
 Direction
 Distance
 Elevation

MAP FINDINGS

Site

Database(s)

EDR ID Number
 EPA ID Number

LAFAYETTE TOWERS (Continued)

U003426265

Piping Release Detection Interstitial Monitoring Second Containment:	Not reported
Piping Release Detection Line Tightness Testing:	Not reported
Piping Release Detection Other:	CHECKED
Piping Release Detection Other Comment:	Not reported
Piping Release Detection Vapor Monitoring:	Not reported
Piping Material Bare Steel:	CHECKED
Piping Material Cathodically Protected:	Not reported
Piping Material Copper:	Not reported
Piping Material Double Walled:	Not reported
Piping Material Enviroflex:	Not reported
Piping Material Fiberglass Reinforced Plastic:	Not reported
Piping Material Flexible Piping:	Not reported
Piping Material Galvanized Steel:	Not reported
Piping Material Geo Flex:	Not reported
Piping Material Other:	Not reported
Piping Material Other Comment:	Not reported
Piping Material Unknown:	Not reported
Piping Type Gravity Fed:	Not reported
Piping Type Has Piping Been Repaired:	Not reported
Piping Type Not Marked on Form:	Not reported
Piping Type Pressure (Remote):	Not reported
Piping Type Suction: No Valve at Tank	Not reported
Piping Type Suction: Valve at Tank	Not reported
Tank Material Asphalt Coated or Bare Steel:	CHECKED
Tank Material Cathodically Protected Steel:	Not reported
Tank Material Composite (Steel With Fiberglass):	Not reported
Tank Material Concrete:	Not reported
Tank Material Double Walled:	Not reported
Tank Material Epoxy Coated Steel:	Not reported
Tank Material Excavation Liner:	Not reported
Tank Material Fiberglass Reinforced Plastic:	Not reported
Tank Material Has Tank Been Repaired:	Not reported
Tank Material Lined Interior:	Not reported
Tank Material Other:	CHECKED
Tank Material Description of Other Construction:	Not reported
Tank Material Polyethylene Tank Jacket:	Not reported
Tank Material Unknown:	Not reported
Latitude:	42.34000
Longitude:	-83.03196

Facility Type:	CLOSED
Facility ID:	00039648
Owner Country:	Not reported
Owner Name:	LAFAYETTE TOWERS A MICHIGAN LIMITED PARTNERSHIP
Owner Address:	350 W HUBBARD ST SUITE 500
Owner City:	CHICAGO
Owner State:	MI
Owner Zip:	60610
Owner Contact:	Not reported
Owner Phone:	3125277491
Contact:	George Basta
Contact Phone:	(313) 567-6100
Date of Collection:	01/11/2001
Accuracy:	100
Horizontal Datum:	NAD83
Accuracy Value Unit:	FEET
Source:	STATE OF MICHIGAN

Map ID
Direction
Distance
Elevation

MAP FINDINGS

Site

Database(s)

EDR ID Number
EPA ID Number

LAFAYETTE TOWERS (Continued)

U003426265

Point Line Area:	POINT	
Desc Category:	Plant Entrance (Freight)	
Method of Collection:	Address Matching-House Number	
District:	Region 1 - SE Michigan District Office	
Tank ID:	3	
Capacity:	4000	
Tank Status:	Removed from Ground	
Substance:	Gasoline,	
Install Date:	Not reported	
Remove Date:	04/16/1998	
Tank Number:	UTK-042638-15	
Tank Details Compartments:		Not reported
Tank Details Number of Compartments:		Not reported
Tank Release Detection Automatic Tank Gauging:		Not reported
Tank Release Detection Groundwater Monitoring:		Not reported
Impressed Device:		Not reported
Tank Release Detection Inter Monitoring/Second Conatinment:		Not reported
Tank Release Detection Interstitial Monitoring Double Walled Tank/Piping:		Not reported
Tank Release Detection Inventory Control:		Not reported
Tank Release Detection Manual (Static) Tank Gauging:		Not reported
Tank Release Detection Other:		Not reported
Tank Release Detection Other Comment:		Not reported
Tank Release Detection Tank Tightness Testing:		Not reported
Tank Release Detection Vapor Monitoring:		Not reported
Piping Release Detection Automatic Line Leak Detectors:		Not reported
Piping Release Detection Ground Water Monitoring:		Not reported
Piping Release Detection Interstitial Monitoring Double Walled Piping:		Not reported
Piping Release Detection Interstitial Monitoring Second Containment:		Not reported
Piping Release Detection Line Tightness Testing:		Not reported
Piping Release Detection Other:		Not reported
Piping Release Detection Other Comment:		Not reported
Piping Release Detection Vapor Monitoring:		Not reported
Piping Material Bare Steel:		CHECKED
Piping Material Cathodically Protected:		Not reported
Piping Material Copper:		Not reported
Piping Material Double Walled:		Not reported
Piping Material Enviroflex:		Not reported
Piping Material Fiberglass Reinforced Plastic:		Not reported
Piping Material Flexible Piping:		Not reported
Piping Material Galvanized Steel:		Not reported
Piping Material Geo Flex:		Not reported
Piping Material Other:		Not reported
Piping Material Other Comment:		Not reported
Piping Material Unknown:		Not reported
Piping Type Gravity Fed:		Not reported
Piping Type Has Piping Been Repaired:		Not reported
Piping Type Not Marked on Form:		Not reported
Piping Type Pressure (Remote):		Not reported
Piping Type Suction: No Valve at Tank		Not reported
Piping Type Suction: Valve at Tank		Not reported
Tank Material Asphalt Coated or Bare Steel:		CHECKED
Tank Material Cathodically Protected Steel:		Not reported
Tank Material Composite (Steel With Fiberglass):		Not reported
Tank Material Concrete:		Not reported
Tank Material Double Walled:		Not reported
Tank Material Epoxy Coated Steel:		Not reported
Tank Material Excavation Liner:		Not reported

Map ID
Direction
Distance
Elevation

MAP FINDINGS

Site

Database(s)

EDR ID Number
EPA ID Number

LAFAYETTE TOWERS (Continued)

U003426265

Tank Material Fiberglass Reinforced Plastic: Not reported
Tank Material Has Tank Been Repaired: Not reported
Tank Material Lined Interior: Not reported
Tank Material Other: Not reported
Tank Material Description of Other Construction: Not reported
Tank Material Polyethylene Tank Jacket: Not reported
Tank Material Unknown: Not reported
Latitude: 42.34000
Longitude: -83.03196

Facility Type: CLOSED
Facility ID: 00039648
Owner Country: Not reported
Owner Name: LAFAYETTE TOWERS A MICHIGAN LIMITED PARTNERSHIP
Owner Address: 350 W HUBBARD ST SUITE 500
Owner City: CHICAGO
Owner State: MI
Owner Zip: 60610
Owner Contact: Not reported
Owner Phone: 3125277491
Contact: George Basta
Contact Phone: (313) 567-6100
Date of Collection: 01/11/2001
Accuracy: 100
Horizontal Datum: NAD83
Accuracy Value Unit: FEET
Source: STATE OF MICHIGAN
Point Line Area: POINT
Desc Category: Plant Entrance (Freight)
Method of Collection: Address Matching-House Number
District: Region 1 - SE Michigan District Office
Tank ID: 2
Capacity: 4000
Tank Status: Removed from Ground
Substance: Gasoline,
Install Date: Not reported
Remove Date: 04/16/1998
Tank Number: UTK-089577-15

Tank Details Compartments: Not reported
Tank Details Number of Compartments: Not reported
Tank Release Detection Automatic Tank Gauging: Not reported
Tank Release Detection Groundwater Monitoring: Not reported
Impressed Device: Not reported
Tank Release Detection Inter Monitoring/Second Conatinment: Not reported
Tank Release Detection Interstitial Monitoring Double Walled Tank/Piping: Not reported
Tank Release Detection Inventory Control: Not reported
Tank Release Detection Manual (Static) Tank Gauging: Not reported
Tank Release Detection Other: Not reported
Tank Release Detection Other Comment: Not reported
Tank Release Detection Tank Tightness Testing: Not reported
Tank Release Detection Vapor Monitoring: Not reported
Piping Release Detection Automatic Line Leak Detectors: Not reported
Piping Release Detection Ground Water Monitoring: Not reported
Piping Release Detection Interstitial Monitoring Double Walled Piping: Not reported
Piping Release Detection Interstitial Monitoring Second Containment: Not reported
Piping Release Detection Line Tightness Testing: Not reported
Piping Release Detection Other: Not reported

Map ID
 Direction
 Distance
 Elevation

MAP FINDINGS

Site

Database(s)

EDR ID Number
 EPA ID Number

LAFAYETTE TOWERS (Continued)

U003426265

Piping Release Detection Other Comment:	Not reported
Piping Release Detection Vapor Monitoring:	Not reported
Piping Material Bare Steel:	CHECKED
Piping Material Cathodically Protected:	Not reported
Piping Material Copper:	Not reported
Piping Material Double Walled:	Not reported
Piping Material Enviroflex:	Not reported
Piping Material Fiberglass Reinforced Plastic:	Not reported
Piping Material Flexible Piping:	Not reported
Piping Material Galvanized Steel:	Not reported
Piping Material Geo Flex:	Not reported
Piping Material Other:	Not reported
Piping Material Other Comment:	Not reported
Piping Material Unknown:	Not reported
Piping Type Gravity Fed:	Not reported
Piping Type Has Piping Been Repaired:	Not reported
Piping Type Not Marked on Form:	Not reported
Piping Type Pressure (Remote):	Not reported
Piping Type Suction: No Valve at Tank	Not reported
Piping Type Suction: Valve at Tank	Not reported
Tank Material Asphalt Coated or Bare Steel:	CHECKED
Tank Material Cathodically Protected Steel:	Not reported
Tank Material Composite (Steel With Fiberglass):	Not reported
Tank Material Concrete:	Not reported
Tank Material Double Walled:	Not reported
Tank Material Epoxy Coated Steel:	Not reported
Tank Material Excavation Liner:	Not reported
Tank Material Fiberglass Reinforced Plastic:	Not reported
Tank Material Has Tank Been Repaired:	Not reported
Tank Material Lined Interior:	Not reported
Tank Material Other:	Not reported
Tank Material Description of Other Construction:	Not reported
Tank Material Polyethylene Tank Jacket:	Not reported
Tank Material Unknown:	Not reported
Latitude:	42.34000
Longitude:	-83.03196

Facility Type:	CLOSED
Facility ID:	00039648
Owner Country:	Not reported
Owner Name:	LAFAYETTE TOWERS A MICHIGAN LIMITED PARTNERSHIP
Owner Address:	350 W HUBBARD ST SUITE 500
Owner City:	CHICAGO
Owner State:	MI
Owner Zip:	60610
Owner Contact:	Not reported
Owner Phone:	3125277491
Contact:	George Basta
Contact Phone:	(313) 567-6100
Date of Collection:	01/11/2001
Accuracy:	100
Horizontal Datum:	NAD83
Accuracy Value Unit:	FEET
Source:	STATE OF MICHIGAN
Point Line Area:	POINT
Desc Category:	Plant Entrance (Freight)
Method of Collection:	Address Matching-House Number

Map ID
Direction
Distance
Elevation

MAP FINDINGS

Site

Database(s)

EDR ID Number
EPA ID Number

LAFAYETTE TOWERS (Continued)

U003426265

District:	Region 1 - SE Michigan District Office	
Tank ID:	1	
Capacity:	4000	
Tank Status:	Removed from Ground	
Substance:	Gasoline,	
Install Date:	Not reported	
Remove Date:	04/16/1998	
Tank Number:	UTK-089576-15	
Tank Details Compartments:		Not reported
Tank Details Number of Compartments:		Not reported
Tank Release Detection Automatic Tank Gauging:		Not reported
Tank Release Detection Groundwater Monitoring:		Not reported
Impressed Device:		Not reported
Tank Release Detection Inter Monitoring/Second Conatinment:		Not reported
Tank Release Detection Interstitial Monitoring Double Walled Tank/Piping:		Not reported
Tank Release Detection Inventory Control:		Not reported
Tank Release Detection Manual (Static) Tank Gauging:		Not reported
Tank Release Detection Other:		Not reported
Tank Release Detection Other Comment:		Not reported
Tank Release Detection Tank Tightness Testing:		Not reported
Tank Release Detection Vapor Monitoring:		Not reported
Piping Release Detection Automatic Line Leak Detectors:		Not reported
Piping Release Detection Ground Water Monitoring:		Not reported
Piping Release Detection Interstitial Monitoring Double Walled Piping:		Not reported
Piping Release Detection Interstitial Monitoring Second Containment:		Not reported
Piping Release Detection Line Tightness Testing:		Not reported
Piping Release Detection Other:		Not reported
Piping Release Detection Other Comment:		Not reported
Piping Release Detection Vapor Monitoring:		Not reported
Piping Material Bare Steel:		CHECKED
Piping Material Cathodically Protected:		Not reported
Piping Material Copper:		Not reported
Piping Material Double Walled:		Not reported
Piping Material Enviroflex:		Not reported
Piping Material Fiberglass Reinforced Plastic:		Not reported
Piping Material Flexible Piping:		Not reported
Piping Material Galvanized Steel:		Not reported
Piping Material Geo Flex:		Not reported
Piping Material Other:		Not reported
Piping Material Other Comment:		Not reported
Piping Material Unknown:		Not reported
Piping Type Gravity Fed:		Not reported
Piping Type Has Piping Been Repaired:		Not reported
Piping Type Not Marked on Form:		Not reported
Piping Type Pressure (Remote):		Not reported
Piping Type Suction: No Valve at Tank		Not reported
Piping Type Suction: Valve at Tank		Not reported
Tank Material Asphalt Coated or Bare Steel:		CHECKED
Tank Material Cathodically Protected Steel:		Not reported
Tank Material Composite (Steel With Fiberglass):		Not reported
Tank Material Concrete:		Not reported
Tank Material Double Walled:		Not reported
Tank Material Epoxy Coated Steel:		Not reported
Tank Material Excavation Liner:		Not reported
Tank Material Fiberglass Reinforced Plastic:		Not reported
Tank Material Has Tank Been Repaired:		Not reported
Tank Material Lined Interior:		Not reported

Map ID
Direction
Distance
Elevation

MAP FINDINGS

Site

Database(s)

EDR ID Number
EPA ID Number

LAFAYETTE TOWERS (Continued)

U003426265

Tank Material Other: Not reported
Tank Material Description of Other Construction: Not reported
Tank Material Polyethylene Tank Jacket: Not reported
Tank Material Unknown: Not reported
Latitude: 42.34000
Longitude: -83.03196

BEA:

Secondary Address: Not reported
BEA Number: 3831
District: Southeast MI
Date Received: 03/25/2008
Submitter Name: Zulu, Inc.
Petition Determination: No Request
Petition Disclosure: 0
Category: No Hazardous Substance(s)
Determination 20107A: No Request
Reviewer: schlaufj
Division Assigned: Storage Tank Division

Secondary Address: Not reported
BEA Number: 3832
District: Southeast MI
Date Received: 03/25/2008
Submitter Name: Zulu 117, LLC
Petition Determination: No Request
Petition Disclosure: 0
Category: No Hazardous Substance(s)
Determination 20107A: No Request
Reviewer: schlaufj
Division Assigned: Storage Tank Division

WDS:

Site Id: MIG000053424
WMD Id: 437107
Site Specific Name: LAFAYETTE TOWERS
Mailing Address: 1301 ORLEANS ST
Mailing City/State/Zip: 48207
Mailing County: WAYNE

DX592
SSE
1/4-1/2
0.320 mi.
1691 ft.

200 RIVERPLACE
DETROIT, MI

Site 1 of 2 in cluster DX

MI BEA S105768207
N/A

Actual:
579 ft.
Focus Map:
6

BEA:
Secondary Address: Not reported
BEA Number: 16
District: Detroit
Date Received: 09/20/1999
Submitter Name: RIVER REVITALIZATION LLC
Petition Determination: Affirmed
Petition Disclosure: 1
Category: No Hazardous Substance(s)
Determination 20107A: Affirmed
Reviewer: tempm

Map ID
Direction
Distance
Elevation

MAP FINDINGS

Site

Database(s)

EDR ID Number
EPA ID Number

(Continued)

S105768207

Division Assigned: Environmental Response Division

DY593 7030 AGNES
North 7930 AGNES ST
1/4-1/2 DETROIT, MI 48214
0.321 mi.
1695 ft. Site 1 of 2 in cluster DY

MI LUST U004193806
MI UST N/A

Actual:
599 ft.

LUST:

Focus Map:
2

Facility ID: 00042421
Source: STATE OF MICHIGAN
Owner Name: Village Park/MHT LDHA LLC
Owner Address: 32600 Telegraph Rd Suite 102
Owner City,St,Zip: Bingham Farms, MI 48025
Owner Contact: Not reported
Owner Phone: (248) 833-0550
Country: USA
District: Southeast MI
Site Name: Village Park Apartments
Latitude: 42.35443
Longitude: -82.99815
Date of Collection: 03/19/2014
Method of Collection: Interpolation-Photo
Accuracy: 10
Accuracy Value Unit: FEET
Horizontal Data: NAD83
Point Line Area: POINT
Desc Category: Plant Entrance (Freight)

Leak Number: C-0123-10
Release Date: 07/19/2010
Substance Released: Gasoline
Release Status: Closed
Release Closed Date: 01/07/2016

UST:

Facility Type: CLOSED
Facility ID: 00042421
Owner Country: Not reported
Owner Name: VILLAGE PARK/MHT LDHA LLC
Owner Address: 32600 TELEGRAPH RD SUITE 102
Owner City: BINGHAM FARMS
Owner State: MI
Owner Zip: 48025
Owner Contact: Not reported
Owner Phone: Not reported
Contact: Chad Joseph
Contact Phone: (248) 833-0550
Date of Collection: 03/19/2014
Accuracy: 10
Horizontal Datum: NAD83
Accuracy Value Unit: FEET
Source: STATE OF MICHIGAN
Point Line Area: POINT
Desc Category: Plant Entrance (Freight)
Method of Collection: Interpolation-Photo
District: Region 1 - SE Michigan District Office
Tank ID: 1

Map ID
 Direction
 Distance
 Elevation

MAP FINDINGS

Site

Database(s)

EDR ID Number
 EPA ID Number

7030 AGNES (Continued)

U004193806

Capacity:	1000	
Tank Status:	Removed from Ground	
Substance:	Gasoline,	
Install Date:	Not reported	
Remove Date:	12/12/2012	
Tank Number:	UTK-137471-15	
Tank Details Compartments:		Not reported
Tank Details Number of Compartments:		Not reported
Tank Release Detection Automatic Tank Gauging:		Not reported
Tank Release Detection Groundwater Monitoring:		Not reported
Impressed Device:		Not reported
Tank Release Detection Inter Monitoring/Second Conatinent:		Not reported
Tank Release Detection Interstitial Monitoring Double Walled Tank/Piping:		Not reported
Tank Release Detection Inventory Control:		Not reported
Tank Release Detection Manual (Static) Tank Gauging:		Not reported
Tank Release Detection Other:		Not reported
Tank Release Detection Other Comment:		Not reported
Tank Release Detection Tank Tightness Testing:		Not reported
Tank Release Detection Vapor Monitoring:		Not reported
Piping Release Detection Automatic Line Leak Detectors:		Not reported
Piping Release Detection Ground Water Monitoring:		Not reported
Piping Release Detection Interstitial Monitoring Double Walled Piping:		Not reported
Piping Release Detection Interstitial Monitoring Second Containment:		Not reported
Piping Release Detection Line Tightness Testing:		Not reported
Piping Release Detection Other:		CHECKED
Piping Release Detection Other Comment:		Not reported
Piping Release Detection Vapor Monitoring:		Not reported
Piping Material Bare Steel:		Not reported
Piping Material Cathodically Protected:		Not reported
Piping Material Copper:		Not reported
Piping Material Double Walled:		Not reported
Piping Material Enviroflex:		Not reported
Piping Material Fiberglass Reinforced Plastic:		Not reported
Piping Material Flexible Piping:		Not reported
Piping Material Galvanized Steel:		Not reported
Piping Material Geo Flex:		Not reported
Piping Material Other:		Not reported
Piping Material Other Comment:		Not reported
Piping Material Unknown:		CHECKED
Piping Type Gravity Fed:		Not reported
Piping Type Has Piping Been Repaired:		Not reported
Piping Type Not Marked on Form:		Not reported
Piping Type Pressure (Remote):		Not reported
Piping Type Suction: No Valve at Tank		Not reported
Piping Type Suction: Valve at Tank		Not reported
Tank Material Asphalt Coated or Bare Steel:		Not reported
Tank Material Cathodically Protected Steel:		Not reported
Tank Material Composite (Steel With Fiberglass):		Not reported
Tank Material Concrete:		Not reported
Tank Material Double Walled:		Not reported
Tank Material Epoxy Coated Steel:		Not reported
Tank Material Excavation Liner:		Not reported
Tank Material Fiberglass Reinforced Plastic:		Not reported
Tank Material Has Tank Been Repaired:		Not reported
Tank Material Lined Interior:		Not reported
Tank Material Other:		CHECKED
Tank Material Description of Other Construction:		Not reported

Map ID
 Direction
 Distance
 Elevation

MAP FINDINGS

Site

Database(s)

EDR ID Number
 EPA ID Number

7030 AGNES (Continued)

U004193806

Tank Material Polyethylene Tank Jacket: Not reported
 Tank Material Unknown: CHECKED
 Latitude: 42.35443
 Longitude: -82.99815

DY594
North
1/4-1/2
0.321 mi.
1695 ft.

7930 AGNES
7930 AGNES
DETROIT, MI 48214

MI AUL S110625162
MI WDS N/A

Site 2 of 2 in cluster DY

Actual:
599 ft.
Focus Map:
2

AUL:
 Status: Pending
 Site Name: Not reported
 Property: on-site
 Land Use Restriction Type: RC
 Program Type: Part 213
 Program Support Assigned User: Not reported
 Program Support Assigned Date: Not reported
 Legal Description Of Property: Not reported
 Based On The Deq Ref #: 11121315101
 MDEQ Reference Number: RC-RRD-213-15-101
 Property Or Description Restricted Area: Not reported
 Lead Division: RRD
 File Name Of Hyperlinked Legal Doc: Not reported
 Mapped Polygons Area In Acres: Not reported
 Mapped Polygons Area In Square Miles: Not reported
 Date Data Entry Started: Not reported
 Date Data Entry Finished: Not reported
 Individual Or Staff Assoc With The Mapping: Not reported
 Program Used To Map Restricted Features: Not reported
 Date Legal Paperwork Stamped/Filed/Register Of Deeds: Not reported
 Commercial I Land Use Restriction: 0
 Commercial Ii Land Use Restriction: 0
 Commercial Iii Land Use Restriction: 0
 Commercial Iv Land Use Restriction: 0
 Industrial Land Use Restriction: 0
 Residential Land Use Restriction: 0
 Recreational Land Use Restriction: 0
 Multiple Land-Use Restrictions: 0
 Site Specific Restrictions: 0
 Groundwater Consumption Restrictions: 0
 Groundwater Contact Restrictions: 0
 Special Well Construction Requirements: 0
 Special Building Restrictions: 0
 Excavation And Soil Movement Restrictions: 0
 Soil Movement Requirements: 0
 There Is A Restriction On All Construction: 0
 Monitoring Well Protected, No Tampering Or Removal: 0
 There Is An Exposure Barrier In Place: 0
 There Is A Health And Safety Plan: 0
 There Is A Permanent Marker On The Site: 0
 Comment: May 4, 2015 consultant requested DEQ reference #.
 Map Comments: Not reported

WDS:

Site Id: MIK153912882

Map ID
Direction
Distance
Elevation

MAP FINDINGS

Site

Database(s)

EDR ID Number
EPA ID Number

7930 AGNES (Continued)

S110625162

WMD Id: 491903
Site Specific Name: VILLAGE PARK APARTMENTS
Mailing Address: 32600 TELEGRAPH RD
Mailing City/State/Zip: 48025
Mailing County: OAKLAND

**595
NNW
1/4-1/2
0.323 mi.
1705 ft.**

**GREEKTOWN LLC
666 MACOMB STREET
DETROIT, MI 48226**

**MI INVENTORY S108084370
MI BEA N/A
MI WDS**

**Actual:
599 ft.
Focus Map:
5**

INVENTORY:
Bea Number: 200603181LV
Township: Detroit
District: Southeast MI
Data Source: BEA
Latitude: Not reported
Longitude: Not reported

BEA:
Secondary Address: Not reported
BEA Number: 3181
District: Southeast MI
Date Received: 07/05/2006
Submitter Name: Greektown LLC
Petition Determination: No Request
Petition Disclosure: 0
Category: No Hazardous Substance(s)
Determination 20107A: No Request
Reviewer: thorn
Division Assigned: Environmental Response Division

WDS:
Site Id: MIK678429796
WMD Id: 481364
Site Specific Name: GREEKTOWN CASINO HOTEL & GARAGE SITE
Mailing Address: 407 E FORT ST
Mailing City/State/Zip: 48226
Mailing County: WAYNE

**DZ596
NE
1/4-1/2
0.327 mi.
1724 ft.**

**8143 E. JEFFERSON AVENUE
8143 E. JEFFERSON AVENUE
WAYNE (County), MI 48214**

**MI INVENTORY S114030755
N/A**

Site 1 of 2 in cluster DZ

**Actual:
597 ft.
Focus Map:
2**

INVENTORY:
Bea Number: 200302013LV
Township: Detroit
District: Southeast MI
Data Source: BEA
Latitude: Not reported
Longitude: Not reported

MAP FINDINGS

Map ID
 Direction
 Distance
 Elevation

Site

Database(s)

EDR ID Number
 EPA ID Number

DZ597 **8143 E. JEFFERSON AVENUE**
NE **8143 E. JEFFERSON AVENUE**
1/4-1/2 **DETROIT, MI 48214**
0.327 mi.
1724 ft. **Site 2 of 2 in cluster DZ**

MI BEA **S105966668**
N/A

Actual: **BEA:**
597 ft. Secondary Address: Not reported
Focus Map: BEA Number: 2013
2 District: Southeast MI
 Date Received: 05/14/2003
 Submitter Name: Lutheran Social Services of Michigan
 Petition Determination: Affirmed
 Petition Disclosure: 1
 Category: No Hazardous Substance(s)
 Determination 20107A: Affirmed
 Reviewer: novake
 Division Assigned: Environmental Response Division

DX598 **STROH BREWERY CO**
SSE **100 RIVER PLACE DR**
1/4-1/2 **DETROIT, MI 48207**
0.332 mi.
1751 ft. **Site 2 of 2 in cluster DX**

MI INVENTORY **S111945939**
MI WDS **N/A**

Actual: **INVENTORY:**
578 ft. Bea Number: 201607021LV
Focus Map: Township: Detroit
6 District: Southeast MI
 Data Source: BEA
 Latitude: Not reported
 Longitude: Not reported

WDS:
 Site Id: Not reported
 WMD Id: 415113
 Site Specific Name: STROH BREWERY CO THE
 Mailing Address: 100 RIVER PLACE DR
 Mailing City/State/Zip: 48207
 Mailing County: WAYNE

EA599 **RANDOLPH STREET PROPERTY**
NW **1218 RANDOLPH ST.**
1/4-1/2 **DETROIT, MI 48226**
0.333 mi.
1759 ft. **Site 1 of 2 in cluster EA**

MI BEA **S111455309**
N/A

Actual: **BEA:**
600 ft. Secondary Address: Not reported
Focus Map: BEA Number: 5049
5 District: Southeast MI
 Date Received: 01/12/2012
 Submitter Name: Sweetwater Spring Development Co., LLC
 Petition Determination: No Request
 Petition Disclosure: 0
 Category: Not reported
 Determination 20107A: No Request
 Reviewer: thornotop

Map ID
Direction
Distance
Elevation

MAP FINDINGS

Site

Database(s)

EDR ID Number
EPA ID Number

RANDOLPH STREET PROPERTY (Continued)

S111455309

Division Assigned: RD

EA600 **RANDOLPH STREET PROPERTY**
NW **1218 RANDOLPH ST.**
1/4-1/2 **WAYNE (County), MI 48226**
0.333 mi.
1759 ft. **Site 2 of 2 in cluster EA**

MI INVENTORY **S114038085**
N/A

Actual: **INVENTORY:**
600 ft. Bea Number: 201205049LV
Focus Map: Township: Detroit
5 District: Southeast MI
 Data Source: BEA
 Latitude: Not reported
 Longitude: Not reported

EB601 **FIRST NATIONAL BUILDING**
West **660 WOODWARD**
1/4-1/2 **WAYNE (County), MI 48226**
0.344 mi.
1814 ft. **Site 1 of 4 in cluster EB**

MI INVENTORY **S114034357**
N/A

Actual: **INVENTORY:**
599 ft. Bea Number: 199800614LV
Focus Map: Township: Detroit
4 District: Southeast MI
 Data Source: BEA
 Latitude: Not reported
 Longitude: Not reported

 Bea Number: 199600052LV
 Township: Detroit
 District: Southeast MI
 Data Source: BEA
 Latitude: Not reported
 Longitude: Not reported

 Bea Number: 201104844LV
 Township: Detroit
 District: Southeast MI
 Data Source: BEA
 Latitude: Not reported
 Longitude: Not reported

EB602 **FIRST NATIONAL BUILDING**
West **660 WOODWARD AVE**
1/4-1/2 **DETROIT, MI 48226**
0.344 mi.
1814 ft. **Site 2 of 4 in cluster EB**

MI LUST **1001026042**
MI UST **MIR000004184**
MI AUL
MI INVENTORY
RCRA NonGen / NLR
MI ASBESTOS
MI BEA
MI WDS

Actual: **LUST:**
599 ft.
Focus Map: **4**
 Facility ID: 00011133

Map ID
Direction
Distance
Elevation

MAP FINDINGS

Site

Database(s)

EDR ID Number
EPA ID Number

FIRST NATIONAL BUILDING (Continued)

1001026042

Source: STATE OF MICHIGAN
Owner Name: The Equitable Life Assurance Of
Owner Address: U.S % EQUITABLE REAL ESTATE 455 N CITYFRONT PLAZA SUITE 3200
Owner City,St,Zip: CHICAGO, IL 60611
Owner Contact: Not reported
Owner Phone: (312) 527-5000
Country: USA
District: Southeast MI
Site Name: First National Building Garage
Latitude: 42.33093
Longitude: -83.04611
Date of Collection: 01/11/2001
Method of Collection: Address Matching-House Number
Accuracy: 100
Accuracy Value Unit: FEET
Horizontal Data: NAD83
Point Line Area: POINT
Desc Category: Plant Entrance (Freight)

Leak Number: C-1193-91
Release Date: 06/04/1991
Substance Released: Unknown
Release Status: Closed
Release Closed Date: 08/05/1996

UST:

Facility Type: CLOSED
Facility ID: 00011133
Owner Country: Not reported
Owner Name: THE EQUITABLE LIFE ASSURANCE OF
Owner Address: U.S % EQUITABLE REAL ESTATE 455 N CITYFRONT PLAZA SUITE 3200
Owner City: CHICAGO
Owner State: IL
Owner Zip: 60611
Owner Contact: Not reported
Owner Phone: 3125275000
Contact: JEFF CLEMENTS
Contact Phone: (313) 962-0056
Date of Collection: 01/11/2001
Accuracy: 100
Horizontal Datum: NAD83
Accuracy Value Unit: FEET
Source: STATE OF MICHIGAN
Point Line Area: POINT
Desc Category: Plant Entrance (Freight)
Method of Collection: Address Matching-House Number
District: Region 1 - SE Michigan District Office
Tank ID: 3
Capacity: 2000
Tank Status: Closed in Ground
Substance: Gasoline,
Install Date: 05/07/1951
Remove Date: 06/14/1995
Tank Number: UTK-075297-15
Tank Details Compartments: Not reported
Tank Details Number of Compartments: Not reported
Tank Release Detection Automatic Tank Gauging: Not reported
Tank Release Detection Groundwater Monitoring: Not reported

Map ID
Direction
Distance
Elevation

MAP FINDINGS

Site

Database(s)

EDR ID Number
EPA ID Number

FIRST NATIONAL BUILDING (Continued)

1001026042

Impressed Device:	Not reported
Tank Release Detection Inter Monitoring/Second Conatinment:	Not reported
Tank Release Detection Interstitial Monitoring Double Walled Tank/Piping:	Not reported
Tank Release Detection Inventory Control:	Not reported
Tank Release Detection Manual (Static) Tank Gauging:	Not reported
Tank Release Detection Other:	Not reported
Tank Release Detection Other Comment:	Not reported
Tank Release Detection Tank Tightness Testing:	Not reported
Tank Release Detection Vapor Monitoring:	Not reported
Piping Release Detection Automatic Line Leak Detectors:	Not reported
Piping Release Detection Ground Water Monitoring:	Not reported
Piping Release Detection Interstitial Monitoring Double Walled Piping:	Not reported
Piping Release Detection Interstitial Monitoring Second Containment:	Not reported
Piping Release Detection Line Tightness Testing:	Not reported
Piping Release Detection Other:	Not reported
Piping Release Detection Other Comment:	Not reported
Piping Release Detection Vapor Monitoring:	Not reported
Piping Material Bare Steel:	CHECKED
Piping Material Cathodically Protected:	Not reported
Piping Material Copper:	Not reported
Piping Material Double Walled:	Not reported
Piping Material Enviroflex:	Not reported
Piping Material Fiberglass Reinforced Plastic:	Not reported
Piping Material Flexible Piping:	Not reported
Piping Material Galvanized Steel:	Not reported
Piping Material Geo Flex:	Not reported
Piping Material Other:	Not reported
Piping Material Other Comment:	Not reported
Piping Material Unknown:	Not reported
Piping Type Gravity Fed:	Not reported
Piping Type Has Piping Been Repaired:	Not reported
Piping Type Not Marked on Form:	Not reported
Piping Type Pressure (Remote):	Not reported
Piping Type Suction: No Valve at Tank	Not reported
Piping Type Suction: Valve at Tank	Not reported
Tank Material Asphalt Coated or Bare Steel:	CHECKED
Tank Material Cathodically Protected Steel:	Not reported
Tank Material Composite (Steel With Fiberglass):	Not reported
Tank Material Concrete:	Not reported
Tank Material Double Walled:	Not reported
Tank Material Epoxy Coated Steel:	Not reported
Tank Material Excavation Liner:	Not reported
Tank Material Fiberglass Reinforced Plastic:	Not reported
Tank Material Has Tank Been Repaired:	Not reported
Tank Material Lined Interior:	Not reported
Tank Material Other:	Not reported
Tank Material Description of Other Construction:	Not reported
Tank Material Polyethylene Tank Jacket:	Not reported
Tank Material Unknown:	Not reported
Latitude:	42.33093
Longitude:	-83.04611
Facility Type:	CLOSED
Facility ID:	00011133
Owner Country:	Not reported
Owner Name:	THE EQUITABLE LIFE ASSURANCE OF
Owner Address:	U.S % EQUITABLE REAL ESTATE 455 N CITYFRONT PLAZA SUITE 3200

Map ID
 Direction
 Distance
 Elevation

MAP FINDINGS

Site

Database(s)

EDR ID Number
 EPA ID Number

FIRST NATIONAL BUILDING (Continued)

1001026042

Owner City:	CHICAGO	
Owner State:	IL	
Owner Zip:	60611	
Owner Contact:	Not reported	
Owner Phone:	3125275000	
Contact:	JEFF CLEMENTS	
Contact Phone:	(313) 962-0056	
Date of Collection:	01/11/2001	
Accuracy:	100	
Horizontal Datum:	NAD83	
Accuracy Value Unit:	FEET	
Source:	STATE OF MICHIGAN	
Point Line Area:	POINT	
Desc Category:	Plant Entrance (Freight)	
Method of Collection:	Address Matching-House Number	
District:	Region 1 - SE Michigan District Office	
Tank ID:	2	
Capacity:	2000	
Tank Status:	Closed in Ground	
Substance:	Gasoline,	
Install Date:	05/07/1951	
Remove Date:	06/14/1995	
Tank Number:	UTK-075290-15	
Tank Details Compartments:		Not reported
Tank Details Number of Compartments:		Not reported
Tank Release Detection Automatic Tank Gauging:		Not reported
Tank Release Detection Groundwater Monitoring:		Not reported
Impressed Device:		Not reported
Tank Release Detection Inter Monitoring/Second Conatinment:		Not reported
Tank Release Detection Interstitial Monitoring Double Walled Tank/Piping:		Not reported
Tank Release Detection Inventory Control:		Not reported
Tank Release Detection Manual (Static) Tank Gauging:		Not reported
Tank Release Detection Other:		Not reported
Tank Release Detection Other Comment:		Not reported
Tank Release Detection Tank Tightness Testing:		Not reported
Tank Release Detection Vapor Monitoring:		Not reported
Piping Release Detection Automatic Line Leak Detectors:		Not reported
Piping Release Detection Ground Water Monitoring:		Not reported
Piping Release Detection Interstitial Monitoring Double Walled Piping:		Not reported
Piping Release Detection Interstitial Monitoring Second Containment:		Not reported
Piping Release Detection Line Tightness Testing:		Not reported
Piping Release Detection Other:		Not reported
Piping Release Detection Other Comment:		Not reported
Piping Release Detection Vapor Monitoring:		Not reported
Piping Material Bare Steel:		CHECKED
Piping Material Cathodically Protected:		Not reported
Piping Material Copper:		Not reported
Piping Material Double Walled:		Not reported
Piping Material Enviroflex:		Not reported
Piping Material Fiberglass Reinforced Plastic:		Not reported
Piping Material Flexible Piping:		Not reported
Piping Material Galvanized Steel:		Not reported
Piping Material Geo Flex:		Not reported
Piping Material Other:		Not reported
Piping Material Other Comment:		Not reported
Piping Material Unknown:		Not reported
Piping Type Gravity Fed:		Not reported

Map ID
Direction
Distance
Elevation

MAP FINDINGS

Site

Database(s)

EDR ID Number
EPA ID Number

FIRST NATIONAL BUILDING (Continued)

1001026042

Piping Type Has Piping Been Repaired: Not reported
Piping Type Not Marked on Form: Not reported
Piping Type Pressure (Remote): Not reported
Piping Type Suction: No Valve at Tank Not reported
Piping Type Suction: Valve at Tank Not reported
Tank Material Asphalt Coated or Bare Steel: CHECKED
Tank Material Cathodically Protected Steel: Not reported
Tank Material Composite (Steel With Fiberglass): Not reported
Tank Material Concrete: Not reported
Tank Material Double Walled: Not reported
Tank Material Epoxy Coated Steel: Not reported
Tank Material Excavation Liner: Not reported
Tank Material Fiberglass Reinforced Plastic: Not reported
Tank Material Has Tank Been Repaired: Not reported
Tank Material Lined Interior: Not reported
Tank Material Other: Not reported
Tank Material Description of Other Construction: Not reported
Tank Material Polyethylene Tank Jacket: Not reported
Tank Material Unknown: Not reported

Latitude: 42.33093
Longitude: -83.04611

Facility Type: CLOSED
Facility ID: 00011133
Owner Country: Not reported
Owner Name: THE EQUITABLE LIFE ASSURANCE OF
Owner Address: U.S % EQUITABLE REAL ESTATE 455 N CITYFRONT PLAZA SUITE 3200
Owner City: CHICAGO
Owner State: IL
Owner Zip: 60611
Owner Contact: Not reported
Owner Phone: 3125275000
Contact: JEFF CLEMENTS
Contact Phone: (313) 962-0056
Date of Collection: 01/11/2001
Accuracy: 100
Horizontal Datum: NAD83
Accuracy Value Unit: FEET
Source: STATE OF MICHIGAN
Point Line Area: POINT
Desc Category: Plant Entrance (Freight)
Method of Collection: Address Matching-House Number
District: Region 1 - SE Michigan District Office
Tank ID: 1
Capacity: 2000
Tank Status: Closed in Ground
Substance: Gasoline,
Install Date: 05/07/1951
Remove Date: 06/14/1995
Tank Number: UTK-027331-15

Tank Details Compartments: Not reported
Tank Details Number of Compartments: Not reported
Tank Release Detection Automatic Tank Gauging: Not reported
Tank Release Detection Groundwater Monitoring: Not reported
Impressed Device: Not reported
Tank Release Detection Inter Monitoring/Second Conatinment: Not reported
Tank Release Detection Interstitial Monitoring Double Walled Tank/Piping: Not reported

Map ID
 Direction
 Distance
 Elevation

MAP FINDINGS

Site

Database(s)

EDR ID Number
 EPA ID Number

FIRST NATIONAL BUILDING (Continued)

1001026042

Tank Release Detection Inventory Control:	Not reported
Tank Release Detection Manual (Static) Tank Gauging:	Not reported
Tank Release Detection Other:	Not reported
Tank Release Detection Other Comment:	Not reported
Tank Release Detection Tank Tightness Testing:	Not reported
Tank Release Detection Vapor Monitoring:	Not reported
Piping Release Detection Automatic Line Leak Detectors:	Not reported
Piping Release Detection Ground Water Monitoring:	Not reported
Piping Release Detection Interstitial Monitoring Double Walled Piping:	Not reported
Piping Release Detection Interstitial Monitoring Second Containment:	Not reported
Piping Release Detection Line Tightness Testing:	Not reported
Piping Release Detection Other:	Not reported
Piping Release Detection Other Comment:	Not reported
Piping Release Detection Vapor Monitoring:	Not reported
Piping Material Bare Steel:	CHECKED
Piping Material Cathodically Protected:	Not reported
Piping Material Copper:	Not reported
Piping Material Double Walled:	Not reported
Piping Material Enviroflex:	Not reported
Piping Material Fiberglass Reinforced Plastic:	Not reported
Piping Material Flexible Piping:	Not reported
Piping Material Galvanized Steel:	Not reported
Piping Material Geo Flex:	Not reported
Piping Material Other:	Not reported
Piping Material Other Comment:	Not reported
Piping Material Unknown:	Not reported
Piping Type Gravity Fed:	Not reported
Piping Type Has Piping Been Repaired:	Not reported
Piping Type Not Marked on Form:	Not reported
Piping Type Pressure (Remote):	Not reported
Piping Type Suction: No Valve at Tank	Not reported
Piping Type Suction: Valve at Tank	Not reported
Tank Material Asphalt Coated or Bare Steel:	CHECKED
Tank Material Cathodically Protected Steel:	Not reported
Tank Material Composite (Steel With Fiberglass):	Not reported
Tank Material Concrete:	Not reported
Tank Material Double Walled:	Not reported
Tank Material Epoxy Coated Steel:	Not reported
Tank Material Excavation Liner:	Not reported
Tank Material Fiberglass Reinforced Plastic:	Not reported
Tank Material Has Tank Been Repaired:	Not reported
Tank Material Lined Interior:	Not reported
Tank Material Other:	Not reported
Tank Material Description of Other Construction:	Not reported
Tank Material Polyethylene Tank Jacket:	Not reported
Tank Material Unknown:	Not reported
Latitude:	42.33093
Longitude:	-83.04611

AUL:

Status:	Recorded
Site Name:	Not reported
Property:	First National Building
Land Use Restriction Type:	NCA
Program Type:	Part 213
Program Support Assigned User:	Nicholas Swartz
Program Support Assigned Date:	08/14/2009

Map ID
Direction
Distance
Elevation

MAP FINDINGS

Site

Database(s)

EDR ID Number
EPA ID Number

FIRST NATIONAL BUILDING (Continued)

1001026042

Legal Description Of Property: Migrated
Based On The Deq Ref #: 12121305058
MDEQ Reference Number: NCA-RRD-213-05-058
Property Or Description Restricted Area: Migrated
Lead Division: STD
File Name Of Hyperlinked Legal Doc: U:\\kermit\\12121305058.pdf
Mapped Polygons Area In Acres: 0.036
Mapped Polygons Area In Square Miles: 0.0001
Date Data Entry Started: 08/14/2009
Date Data Entry Finished: 08/14/2009
Individual Or Staff Assoc With The Mapping: Nicholas Swartz
Program Used To Map Restricted Features: ArcInfo 9.3 and IcoMap 4.2
Date Legal Paperwork Stamped/Filed/Register Of Deeds: 08/02/1996
Commercial I Land Use Restriction: 0
Commercial Ii Land Use Restriction: 0
Commercial Iii Land Use Restriction: 1
Commercial Iv Land Use Restriction: 0
Industrial Land Use Restriction: 0
Residential Land Use Restriction: 0
Recreational Land Use Restriction: 0
Multiple Land-Use Restrictions: 0
Site Specific Restrictions: 0
Groundwater Consumption Restrictions: 0
Groundwater Contact Restrictions: 0
Special Well Construction Requirements: 0
Special Building Restrictions: 0
Excavation And Soil Movement Restrictions: 0
Soil Movement Requirements: 0
There Is A Restriction On All Construction: 0
Monitoring Well Protected, No Tampering Or Removal: 0
There Is An Exposure Barrier In Place: 0
There Is A Health And Safety Plan: 0
There Is A Permanent Marker On The Site: 0
Comment: Request received on 8/25/2005
Map Comments: Land restriction has not been mapped in kermit as of February 20, 2008. LUR is mapped in KERMIT as of 20090814 - Nick Swartz

INVENTORY:

Bea Number: Not reported
Township: Not reported
District: Southeast MI
Data Source: Part 213
Latitude: 42.33093
Longitude: -83.04612

Bea Number: 201205122LV
Township: Detroit
District: Southeast MI
Data Source: BEA
Latitude: Not reported
Longitude: Not reported

RCRA NonGen / NLR:

Date form received by agency: 07/25/1995
Facility name: FIRST NATIONAL BUILDING
Facility address: 660 WOODWARD AVE

Map ID
Direction
Distance
Elevation

MAP FINDINGS

Site

Database(s)

EDR ID Number
EPA ID Number

FIRST NATIONAL BUILDING (Continued)

1001026042

EPA ID: DETROIT, MI 48226
MIR000004184
Contact: FRED PETTY
Contact address: 660 WOODWARD AVE
DETROIT, MI 48226
Contact country: US
Contact telephone: 313-962-0056
Contact email: Not reported
EPA Region: 05
Classification: Non-Generator
Description: Handler: Non-Generators do not presently generate hazardous waste

Owner/Operator Summary:

Owner/operator name: NO ACTIVE O/OP AS NOT GENERATING WASTE
Owner/operator address: Not reported
Not reported
Owner/operator country: Not reported
Owner/operator telephone: Not reported
Owner/operator email: Not reported
Owner/operator fax: Not reported
Owner/operator extension: Not reported
Legal status: Private
Owner/Operator Type: Operator
Owner/Op start date: 07/26/1995
Owner/Op end date: Not reported

Owner/operator name: NO ACTIVE O/OP AS NOT GENERATING WASTE
Owner/operator address: Not reported
Not reported
Owner/operator country: Not reported
Owner/operator telephone: Not reported
Owner/operator email: Not reported
Owner/operator fax: Not reported
Owner/operator extension: Not reported
Legal status: Private
Owner/Operator Type: Owner
Owner/Op start date: 07/26/1995
Owner/Op end date: Not reported

Handler Activities Summary:

U.S. importer of hazardous waste: No
Mixed waste (haz. and radioactive): No
Recycler of hazardous waste: No
Transporter of hazardous waste: No
Treater, storer or disposer of HW: No
Underground injection activity: No
On-site burner exemption: No
Furnace exemption: No
Used oil fuel burner: No
Used oil processor: No
User oil refiner: No
Used oil fuel marketer to burner: No
Used oil Specification marketer: No
Used oil transfer facility: No
Used oil transporter: No

Map ID
Direction
Distance
Elevation

MAP FINDINGS

Site

Database(s)

EDR ID Number
EPA ID Number

FIRST NATIONAL BUILDING (Continued)

1001026042

. Waste code: D001
. Waste name: IGNITABLE HAZARDOUS WASTES ARE THOSE WASTES WHICH HAVE A FLASHPOINT OF LESS THAN 140 DEGREES FAHRENHEIT AS DETERMINED BY A PENSKY-MARTENS CLOSED CUP FLASH POINT TESTER. ANOTHER METHOD OF DETERMINING THE FLASH POINT OF A WASTE IS TO REVIEW THE MATERIAL SAFETY DATA SHEET, WHICH CAN BE OBTAINED FROM THE MANUFACTURER OR DISTRIBUTOR OF THE MATERIAL. LACQUER THINNER IS AN EXAMPLE OF A COMMONLY USED SOLVENT WHICH WOULD BE CONSIDERED AS IGNITABLE HAZARDOUS WASTE.

Historical Generators:

Date form received by agency: 06/08/1995
Site name: FIRST NATIONAL BUILDING
Classification: Large Quantity Generator

. Waste code: D001
. Waste name: IGNITABLE HAZARDOUS WASTES ARE THOSE WASTES WHICH HAVE A FLASHPOINT OF LESS THAN 140 DEGREES FAHRENHEIT AS DETERMINED BY A PENSKY-MARTENS CLOSED CUP FLASH POINT TESTER. ANOTHER METHOD OF DETERMINING THE FLASH POINT OF A WASTE IS TO REVIEW THE MATERIAL SAFETY DATA SHEET, WHICH CAN BE OBTAINED FROM THE MANUFACTURER OR DISTRIBUTOR OF THE MATERIAL. LACQUER THINNER IS AN EXAMPLE OF A COMMONLY USED SOLVENT WHICH WOULD BE CONSIDERED AS IGNITABLE HAZARDOUS WASTE.

Violation Status: No violations found

ASBESTOS:

Notification ID: 119952
Contractor Name: Sloan Environmental Services, Inc.
Project Number: 125-16
Notification Type and Date: Regular 07/27/2016
Start Date: 08/10/2016
End Date: 08/10/2016
Linear Feet: 60
Square Feet: Not reported

Notification ID: 121282
Contractor Name: Sloan Environmental Services, Inc.
Project Number: 125-16
Notification Type and Date: Regular 09/26/2016
Start Date: 10/11/2016
End Date: 10/14/2016
Linear Feet: 250
Square Feet: Not reported

Notification ID: 114571
Contractor Name: Sloan Environmental Services, Inc.
Project Number: 108-16
Notification Type and Date: Regular 01/29/2016
Start Date: 02/15/2016
End Date: 02/15/2016
Linear Feet: 40
Square Feet: Not reported

Notification ID: 123811
Contractor Name: Sloan Environmental Services, Inc.
Project Number: 125-16
Notification Type and Date: Regular 3/17/2017

Map ID
Direction
Distance
Elevation

MAP FINDINGS

Site

Database(s)

EDR ID Number
EPA ID Number

FIRST NATIONAL BUILDING (Continued)

1001026042

Start Date: 04/03/2017
End Date: 04/12/2017
Linear Feet: 350
Square Feet: Not reported

BEA:

Secondary Address: Not reported
BEA Number: 5122
District: Southeast MI
Date Received: 03/22/2012
Submitter Name: 660 Woodward Associates, LLC
Petition Determination: No Request
Petition Disclosure: 0
Category: Not reported
Determination 20107A: No Request
Reviewer: schlaufj
Division Assigned: Storage Tank Division

Secondary Address: Not reported
BEA Number: 5057
District: Southeast MI
Date Received: 01/20/2012
Submitter Name: Detroit Land Bank Authority
Petition Determination: No Request
Petition Disclosure: 0
Category: Not reported
Determination 20107A: No Request
Reviewer: schlaufj
Division Assigned: Storage Tank Division

Secondary Address: Not reported
BEA Number: 4844
District: Southeast MI
Date Received: 06/22/2011
Submitter Name: Bedrock Management Sevices, LLC
Petition Determination: No Request
Petition Disclosure: 0
Category: Not reported
Determination 20107A: No Request
Reviewer: schlaufj
Division Assigned: Storage Tank Division

Secondary Address: Not reported
BEA Number: 52
District: Southeast MI
Date Received: 01/24/1996
Submitter Name: WOODWARD FIRST NATIONAL L.L.C.
Petition Determination: Affirmed
Petition Disclosure: 1
Category: Same Hazardous Substance(s)
Determination 20107A: Denied
Reviewer: temppm
Division Assigned: Storage Tank Division

Secondary Address: Not reported
BEA Number: 614
District: Southeast MI

Map ID
Direction
Distance
Elevation

MAP FINDINGS

Site

Database(s)

EDR ID Number
EPA ID Number

FIRST NATIONAL BUILDING (Continued)

1001026042

Date Received: 05/11/1998
Submitter Name: M.C. OFFICE INVESTMENTS LLC
Petition Determination: Affirmed
Petition Disclosure: 1
Category: Different Hazardous Substance(s)
Determination 20107A: Affirmed
Reviewer: temppm
Division Assigned: Storage Tank Division

WDS:

Site Id: MIR000004184
WMD Id: 409691
Site Specific Name: FIRST NATIONAL BUILDING
Mailing Address: 660 WOODWARD AVE
Mailing City/State/Zip: 48226
Mailing County: WAYNE

Site Id: MID985626720
WMD Id: 406295
Site Specific Name: FIRST NATIONAL BLDG
Mailing Address: 660 WOODWARD AVE
Mailing City/State/Zip: 48226
Mailing County: WAYNE

Site Id: MID982425530
WMD Id: 401066
Site Specific Name: LINDACO INC
Mailing Address: 660 WOODWARD AVE
Mailing City/State/Zip: 48226
Mailing County: WAYNE

EB603 **FIRST NATIONAL BANK PROPERTY**
West **660 WOODWARD**
1/4-1/2 **WAYNE (County), MI 48226**
0.344 mi.
1814 ft. **Site 3 of 4 in cluster EB**

MI INVENTORY **S114034354**
N/A

Actual: **INVENTORY:**
599 ft. Bea Number: 201205057LV
Focus Map: Township: Detroit
4 District: Southeast MI
Data Source: BEA
Latitude: Not reported
Longitude: Not reported

EC604 **1155 BELLEVUE AVENUE**
NNW **DETROIT, MI 48207**
1/4-1/2
0.350 mi.
1849 ft. **Site 1 of 2 in cluster EC**

MI BEA **S105768229**
N/A

Actual: **BEA:**
599 ft. Secondary Address: Not reported
Focus Map: BEA Number: 1655
2 District: Southeast MI
Date Received: 03/25/2002

Map ID
Direction
Distance
Elevation

MAP FINDINGS

Site

Database(s)

EDR ID Number
EPA ID Number

(Continued)

S105768229

Submitter Name: Ms. Rose Holcomb
Petition Determination: No Request
Petition Disclosure: 0
Category: No Hazardous Substance(s)
Determination 20107A: No Request
Reviewer: novake
Division Assigned: Environmental Response Division

EC605

NNW 1155 BELLEVUE AVENUE
1/4-1/2 WAYNE (County), MI 48207
0.350 mi.
1849 ft. Site 2 of 2 in cluster EC

MI INVENTORY S114022320
N/A

Actual: INVENTORY:
599 ft. Bea Number: 200201655LV
Focus Map: Township: Detroit
2 District: Southeast MI
Data Source: BEA
Latitude: Not reported
Longitude: Not reported

EB606

West COMERICA BANK
660 WOODBRIDGE ST
1/4-1/2 DETROIT, MI 48226
0.356 mi.
1880 ft. Site 4 of 4 in cluster EB

MI BEA S104910009
MI WDS N/A

Actual: BEA:
599 ft. Secondary Address: Not reported
Focus Map: BEA Number: 103
4 District: Southeast MI
Date Received: 04/29/1996
Submitter Name: COMERICA BANK
Petition Determination: Affirmed
Petition Disclosure: 1
Category: No Hazardous Substance(s)
Determination 20107A: Affirmed
Reviewer: tempm
Division Assigned: Environmental Response Division

WDS:

Site Id: MIG000053879
WMD Id: 436983
Site Specific Name: COMERICA BANK
Mailing Address: 500 WOODWARD AVE
Mailing City/State/Zip: 48226
Mailing County: WAYNE

MAP FINDINGS

Map ID			EDR ID Number
Direction			EPA ID Number
Distance			
Elevation	Site	Database(s)	

ED607	100 TALON CENTER	MI INVENTORY	S114021793
SSE	100 TALON CENTER		N/A
1/4-1/2	WAYNE (County), MI 48207		
0.360 mi.			
1903 ft.	Site 1 of 2 in cluster ED		
Actual:	INVENTORY:		
575 ft.	Bea Number: 200402596LV		
Focus Map:	Township: Detroit		
6	District: Southeast MI		
	Data Source: BEA		
	Latitude: Not reported		
	Longitude: Not reported		

ED608	100 TALON CENTER	MI BEA	S106676508
SSE	100 TALON CENTER		N/A
1/4-1/2	DETROIT, MI 48207		
0.360 mi.			
1903 ft.	Site 2 of 2 in cluster ED		
Actual:	BEA:		
575 ft.	Secondary Address: Not reported		
Focus Map:	BEA Number: 2596		
6	District: Southeast MI		
	Date Received: 11/23/2004		
	Submitter Name: Bloomfield Farms - Talon Centre LLC		
	Petition Determination: Affirmed		
	Petition Disclosure: 1		
	Category: No Hazardous Substance(s)		
	Determination 20107A: Affirmed		
	Reviewer: novake		
	Division Assigned: Environmental Response Division		

EE609	POAH BELLE MAISON LLC	MI BEA	S105768689
ENE	8330 E. JEFFERSON AVENUE		N/A
1/4-1/2	DETROIT, MI 48214		
0.365 mi.			
1929 ft.	Site 1 of 3 in cluster EE		
Actual:	BEA:		
578 ft.	Secondary Address: Not reported		
Focus Map:	BEA Number: 1845		
2	District: Southeast MI		
	Date Received: 10/24/2002		
	Submitter Name: POAH Belle Maison LLC		
	Petition Determination: Affirmed		
	Petition Disclosure: 1		
	Category: No Hazardous Substance(s)		
	Determination 20107A: No Request		
	Reviewer: novake		
	Division Assigned: Environmental Response Division		

Map ID
Direction
Distance
Elevation

MAP FINDINGS

Site

Database(s)

EDR ID Number
EPA ID Number

EE610 POAH BELLE MAISON LLC
ENE 8330 E. JEFFERSON AVENUE
1/4-1/2 WAYNE (County), MI 48214
0.365 mi.
1929 ft. Site 2 of 3 in cluster EE

MI INVENTORY S114037750
N/A

Actual: INVENTORY:
578 ft. Bea Number: 200201898LV
Focus Map: Township: Detroit
2 District: Southeast MI
Data Source: BEA
Latitude: Not reported
Longitude: Not reported

Bea Number: 200201845LV
Township: Detroit
District: Southeast MI
Data Source: BEA
Latitude: Not reported
Longitude: Not reported

EE611 MI BEA S105768691
ENE 8330 EAST JEFFERSON AVENUE
1/4-1/2 DETROIT, MI 48214
0.365 mi.
1929 ft. Site 3 of 3 in cluster EE

MI BEA S105768691
N/A

Actual: BEA:
578 ft. Secondary Address: Not reported
Focus Map: BEA Number: 1947
2 District: Southeast MI
Date Received: 02/18/2003
Submitter Name: JEFFERSON MAISON EAST LIMITED
Petition Determination: Pending
Petition Disclosure: 1
Category: No Hazardous Substance(s)
Determination 20107A: Pending
Reviewer: novake
Division Assigned: Environmental Response Division

Secondary Address: Not reported
BEA Number: 1898
District: Southeast MI
Date Received: 12/12/2002
Submitter Name: Jefferson Maison East Limited
Petition Determination: No Request
Petition Disclosure: 0
Category: No Hazardous Substance(s)
Determination 20107A: No Request
Reviewer: novake
Division Assigned: Environmental Response Division

MAP FINDINGS

Map ID
 Direction
 Distance
 Elevation

Site

Database(s)

EDR ID Number
 EPA ID Number

612 HUDSON AREA REDEVELOPMENT
 West
 1/4-1/2 **DETROIT, MI 48226**
 0.368 mi.
 1941 ft.

MI INVENTORY S108959561
MI PART 201 N/A

Actual: INVENTORY:
600 ft. Bea Number: Not reported
Focus Map: Township: Detroit
4 District: Southeast MI
 Data Source: Part 201
 Latitude: 42.33255
 Longitude: -83.04628

PART 201:
 Facility ID: 82001616
Facility Status: Interim Response conducted - No further activities anticipated
 Source: General Merchandise Stores
 SAM Score: 18
 SAM Score Date: 09/07/2004
 Township: Not reported
 Range: Not reported
 Section: Not reported
 Quarter: Not reported
 Quarter/Quarter: Not reported
 Pollutants: Not reported

613 WEST VILLAGE MANOR
 North
 1/4-1/2 **1400-1434 VAN DYKE AND 8001-8031 AGNES**
 0.369 mi.
 1947 ft.
DETROIT, MI 48214

US BROWNFIELDS 1016353339
FINDS N/A

Actual: US BROWNFIELDS:
600 ft. Property Name: WEST VILLAGE MANOR
Focus Map: Recipient Name: Detroit/Wayne County Port Authority
2 Grant Type: Assessment
 Property Number: 17/9178, 17/9179, 17/9180, 17/9181, 17/9182, 17/9183
 Parcel size: 1.39
 Latitude: 42.355212
 Longitude: -82.997045
 HCM Label: Address Matching-House Number
 Map Scale: Not reported
 Point of Reference: Entrance Point of a Facility or Station
 Highlights: Not reported
 Datum: North American Datum of 1983
 Acres Property ID: 106386
 IC Data Access: Not reported
 Start Date: Not reported
 Redev Completion Date: Not reported
 Completed Date: Not reported
 Acres Cleaned Up: Not reported
 Cleanup Funding: Not reported
 Cleanup Funding Source: Not reported
 Assessment Funding: 4600
 Assessment Funding Source: US EPA - Brownfields Assessment Cooperative Agreement
 Redevelopment Funding: Not reported
 Redev. Funding Source: Not reported
 Redev. Funding Entity Name: Not reported

Map ID
Direction
Distance
Elevation

MAP FINDINGS

Site

Database(s)

EDR ID Number
EPA ID Number

WEST VILLAGE MANOR (Continued)

1016353339

Redevelopment Start Date:	Not reported
Assessment Funding Entity:	EPA
Cleanup Funding Entity:	Not reported
Grant Type:	Petroleum
Accomplishment Type:	Phase I Environmental Assessment
Accomplishment Count:	1
Cooperative Agreement Number:	96550501
Start Date:	01/13/2009 00:00:00
Ownership Entity:	Private
Completion Date:	02/23/2009 00:00:00
Current Owner:	LAND ASSEMBLY FOR NEIGHBORHOOD DEVELOPMENT
Did Owner Change:	N
Cleanup Required:	N
Video Available:	N
Photo Available:	Y
Institutional Controls Required:	N
IC Category Proprietary Controls:	Not reported
IC Cat. Info. Devices:	Not reported
IC Cat. Gov. Controls:	Not reported
IC Cat. Enforcement Permit Tools:	Not reported
IC in place date:	Not reported
IC in place:	Not reported
State/tribal program date:	Not reported
State/tribal program ID:	Not reported
State/tribal NFA date:	Not reported
Air contaminated:	Not reported
Air cleaned:	Not reported
Asbestos found:	Not reported
Asbestos cleaned:	Not reported
Controlled substance found:	Not reported
Controlled substance cleaned:	Not reported
Drinking water affected:	Not reported
Drinking water cleaned:	Not reported
Groundwater affected:	Not reported
Groundwater cleaned:	Not reported
Lead contaminant found:	Not reported
Lead cleaned up:	Not reported
No media affected:	Y
Unknown media affected:	Not reported
Other cleaned up:	Not reported
Other metals found:	Not reported
Other metals cleaned:	Not reported
Other contaminants found:	Not reported
Other contams found description:	Not reported
PAHs found:	Not reported
PAHs cleaned up:	Not reported
PCBs found:	Not reported
PCBs cleaned up:	Not reported
Petro products found:	Not reported
Petro products cleaned:	Not reported
Sediments found:	Not reported
Sediments cleaned:	Not reported
Soil affected:	Not reported
Soil cleaned up:	Not reported
Surface water cleaned:	Not reported
VOCs found:	Not reported
VOCs cleaned:	Not reported

Map ID
 Direction
 Distance
 Elevation

MAP FINDINGS

Site

Database(s)

EDR ID Number
 EPA ID Number

WEST VILLAGE MANOR (Continued)

1016353339

Cleanup other description:	Not reported
Num. of cleanup and re-dev. jobs:	Not reported
Past use greenspace acreage:	Not reported
Past use residential acreage:	Not reported
Surface Water:	Not reported
Past use commercial acreage:	Not reported
Past use industrial acreage:	Not reported
Future use greenspace acreage:	Not reported
Future use residential acreage:	Not reported
Future use commercial acreage:	Not reported
Future use industrial acreage:	Not reported
Greenspace acreage and type:	Not reported
Superfund Fed. landowner flag:	Not reported
Arsenic cleaned up:	Not reported
Cadmium cleaned up:	Not reported
Chromium cleaned up:	Not reported
Copper cleaned up:	Not reported
Iron cleaned up:	Not reported
mercury cleaned up:	Not reported
Nickel Cleaned Up:	Not reported
No clean up:	Not reported
Pesticides cleaned up:	Not reported
Selenium cleaned up:	Not reported
SVOCs cleaned up:	Not reported
Unknown clean up:	Not reported
Arsenic contaminant found:	Not reported
Cadmium contaminant found:	Not reported
Chromium contaminant found:	Not reported
Copper contaminant found:	Not reported
Iron contaminant found:	Not reported
Mercury contaminant found:	Not reported
Nickel contaminant found:	Not reported
No contaminant found:	Y
Pesticides contaminant found:	Not reported
Selenium contaminant found:	Not reported
SVOCs contaminant found:	Not reported
Unknown contaminant found:	Not reported
Future Use: Multistory	Not reported
Media affected Bluiding Material:	Not reported
Media affected indoor air:	Not reported
Building material media cleaned up:	Not reported
Indoor air media cleaned up:	Not reported
Unknown media cleaned up:	Not reported
Past Use: Multistory	Not reported
Property Description:	The subject property was initially developed with residential dwellings from at least 1885, the earliest readily available historical source. The dwellings on 1400 Van Dyke and 8001-8031 Agnes were demolished between 1919 and 1925 and a commercial building with storefronts and apartment units was constructed on the property in 1925. The dwelling on 1412 Van Dyke Avenue was demolished in 1962, and the dwellings on 1416 through 1424 Van Dyke Avenue were demolished in 1977.
Below Poverty Number:	1764
Below Poverty Percent:	30.4%
Meidan Income:	3504
Meidan Income Number:	3201
Meidan Income Percent:	55.2%

Map ID
Direction
Distance
Elevation

MAP FINDINGS

Site

Database(s)

EDR ID Number
EPA ID Number

WEST VILLAGE MANOR (Continued)

1016353339

Vacant Housing Number:	1041
Vacant Housing Percent:	23.7%
Unemployed Number:	611
Unemployed Percent:	10.5%
Property Name:	WEST VILLAGE MANOR
Recipient Name:	Detroit/Wayne County Port Authority
Grant Type:	Assessment
Property Number:	17/9178, 17/9179, 17/9180, 17/9181, 17/9182, 17/9183
Parcel size:	1.39
Latitude:	42.355212
Longitude:	-82.997045
HCM Label:	Address Matching-House Number
Map Scale:	Not reported
Point of Reference:	Entrance Point of a Facility or Station
Highlights:	Not reported
Datum:	North American Datum of 1983
Acres Property ID:	106386
IC Data Access:	Not reported
Start Date:	Not reported
Redev Completion Date:	Not reported
Completed Date:	Not reported
Acres Cleaned Up:	Not reported
Cleanup Funding:	Not reported
Cleanup Funding Source:	Not reported
Assessment Funding:	11455
Assessment Funding Source:	Private/Other Funding
Redevelopment Funding:	Not reported
Redev. Funding Source:	Not reported
Redev. Funding Entity Name:	Not reported
Redevelopment Start Date:	Not reported
Assessment Funding Entity:	Land, Inc
Cleanup Funding Entity:	Not reported
Grant Type:	Petroleum
Accomplishment Type:	Supplemental Assessment
Accomplishment Count:	0
Cooperative Agreement Number:	96550501
Start Date:	07/21/2009 00:00:00
Ownership Entity:	Private
Completion Date:	08/10/2009 00:00:00
Current Owner:	LAND ASSEMBLY FOR NEIGHBORHOOD DEVELOPMENT
Did Owner Change:	N
Cleanup Required:	N
Video Available:	N
Photo Available:	Y
Institutional Controls Required:	N
IC Category Proprietary Controls:	Not reported
IC Cat. Info. Devices:	Not reported
IC Cat. Gov. Controls:	Not reported
IC Cat. Enforcement Permit Tools:	Not reported
IC in place date:	Not reported
IC in place:	Not reported
State/tribal program date:	Not reported
State/tribal program ID:	Not reported
State/tribal NFA date:	Not reported
Air contaminated:	Not reported
Air cleaned:	Not reported

Map ID
Direction
Distance
Elevation

MAP FINDINGS

Site

Database(s)

EDR ID Number
EPA ID Number

WEST VILLAGE MANOR (Continued)

1016353339

Asbestos found:	Not reported
Asbestos cleaned:	Not reported
Controlled substance found:	Not reported
Controlled substance cleaned:	Not reported
Drinking water affected:	Not reported
Drinking water cleaned:	Not reported
Groundwater affected:	Not reported
Groundwater cleaned:	Not reported
Lead contaminant found:	Not reported
Lead cleaned up:	Not reported
No media affected:	Y
Unknown media affected:	Not reported
Other cleaned up:	Not reported
Other metals found:	Not reported
Other metals cleaned:	Not reported
Other contaminants found:	Not reported
Other contams found description:	Not reported
PAHs found:	Not reported
PAHs cleaned up:	Not reported
PCBs found:	Not reported
PCBs cleaned up:	Not reported
Petro products found:	Not reported
Petro products cleaned:	Not reported
Sediments found:	Not reported
Sediments cleaned:	Not reported
Soil affected:	Not reported
Soil cleaned up:	Not reported
Surface water cleaned:	Not reported
VOCs found:	Not reported
VOCs cleaned:	Not reported
Cleanup other description:	Not reported
Num. of cleanup and re-dev. jobs:	Not reported
Past use greenspace acreage:	Not reported
Past use residential acreage:	Not reported
Surface Water:	Not reported
Past use commercial acreage:	Not reported
Past use industrial acreage:	Not reported
Future use greenspace acreage:	Not reported
Future use residential acreage:	Not reported
Future use commercial acreage:	Not reported
Future use industrial acreage:	Not reported
Greenspace acreage and type:	Not reported
Superfund Fed. landowner flag:	Not reported
Arsenic cleaned up:	Not reported
Cadmium cleaned up:	Not reported
Chromium cleaned up:	Not reported
Copper cleaned up:	Not reported
Iron cleaned up:	Not reported
mercury cleaned up:	Not reported
Nickel Cleaned Up:	Not reported
No clean up:	Not reported
Pesticides cleaned up:	Not reported
Selenium cleaned up:	Not reported
SVOCs cleaned up:	Not reported
Unknown clean up:	Not reported
Arsenic contaminant found:	Not reported
Cadmium contaminant found:	Not reported

Map ID
 Direction
 Distance
 Elevation

MAP FINDINGS

Site

Database(s)

EDR ID Number
 EPA ID Number

WEST VILLAGE MANOR (Continued)

1016353339

Chromium contaminant found:	Not reported
Copper contaminant found:	Not reported
Iron contaminant found:	Not reported
Mercury contaminant found:	Not reported
Nickel contaminant found:	Not reported
No contaminant found:	Y
Pesticides contaminant found:	Not reported
Selenium contaminant found:	Not reported
SVOCs contaminant found:	Not reported
Unknown contaminant found:	Not reported
Future Use: Multistory	Not reported
Media affected Bluiding Material:	Not reported
Media affected indoor air:	Not reported
Building material media cleaned up:	Not reported
Indoor air media cleaned up:	Not reported
Unknown media cleaned up:	Not reported
Past Use: Multistory	Not reported
Property Description:	The subject property was initially developed with residential dwellings from at least 1885, the earliest readily available historical source. The dwellings on 1400 Van Dyke and 8001-8031 Agnes were demolished between 1919 and 1925 and a commercial building with storefronts and apartment units was constructed on the property in 1925. The dwelling on 1412 Van Dyke Avenue was demolished in 1962, and the dwellings on 1416 through 1424 Van Dyke Avenue were demolished in 1977.
Below Poverty Number:	1764
Below Poverty Percent:	30.4%
Meidan Income:	3504
Meidan Income Number:	3201
Meidan Income Percent:	55.2%
Vacant Housing Number:	1041
Vacant Housing Percent:	23.7%
Unemployed Number:	611
Unemployed Percent:	10.5%
Property Name:	WEST VILLAGE MANOR
Recipient Name:	Detroit/Wayne County Port Authority
Grant Type:	Assessment
Property Number:	17/9178, 17/9179, 17/9180, 17/9181, 17/9182, 17/9183
Parcel size:	1.39
Latitude:	42.355212
Longitude:	-82.997045
HCM Label:	Address Matching-House Number
Map Scale:	Not reported
Point of Reference:	Entrance Point of a Facility or Station
Highlights:	Not reported
Datum:	North American Datum of 1983
Acres Property ID:	106386
IC Data Access:	Not reported
Start Date:	Not reported
Redev Completion Date:	Not reported
Completed Date:	Not reported
Acres Cleaned Up:	Not reported
Cleanup Funding:	Not reported
Cleanup Funding Source:	Not reported
Assessment Funding:	15485
Assessment Funding Source:	US EPA - Brownfields Assessment Cooperative Agreement

Map ID
Direction
Distance
Elevation

MAP FINDINGS

Site

Database(s)

EDR ID Number
EPA ID Number

WEST VILLAGE MANOR (Continued)

1016353339

Redevelopment Funding:	Not reported
Redev. Funding Source:	Not reported
Redev. Funding Entity Name:	Not reported
Redevelopment Start Date:	Not reported
Assessment Funding Entity:	EPA
Cleanup Funding Entity:	Not reported
Grant Type:	Petroleum
Accomplishment Type:	Phase II Environmental Assessment
Accomplishment Count:	0
Cooperative Agreement Number:	96550501
Start Date:	05/04/2009 00:00:00
Ownership Entity:	Private
Completion Date:	06/01/2009 00:00:00
Current Owner:	LAND ASSEMBLY FOR NEIGHBORHOOD DEVELOPMENT
Did Owner Change:	N
Cleanup Required:	N
Video Available:	N
Photo Available:	Y
Institutional Controls Required:	N
IC Category Proprietary Controls:	Not reported
IC Cat. Info. Devices:	Not reported
IC Cat. Gov. Controls:	Not reported
IC Cat. Enforcement Permit Tools:	Not reported
IC in place date:	Not reported
IC in place:	Not reported
State/tribal program date:	Not reported
State/tribal program ID:	Not reported
State/tribal NFA date:	Not reported
Air contaminated:	Not reported
Air cleaned:	Not reported
Asbestos found:	Not reported
Asbestos cleaned:	Not reported
Controlled substance found:	Not reported
Controlled substance cleaned:	Not reported
Drinking water affected:	Not reported
Drinking water cleaned:	Not reported
Groundwater affected:	Not reported
Groundwater cleaned:	Not reported
Lead contaminant found:	Not reported
Lead cleaned up:	Not reported
No media affected:	Y
Unknown media affected:	Not reported
Other cleaned up:	Not reported
Other metals found:	Not reported
Other metals cleaned:	Not reported
Other contaminants found:	Not reported
Other contams found description:	Not reported
PAHs found:	Not reported
PAHs cleaned up:	Not reported
PCBs found:	Not reported
PCBs cleaned up:	Not reported
Petro products found:	Not reported
Petro products cleaned:	Not reported
Sediments found:	Not reported
Sediments cleaned:	Not reported
Soil affected:	Not reported
Soil cleaned up:	Not reported

Map ID
 Direction
 Distance
 Elevation

MAP FINDINGS

Site

Database(s)

EDR ID Number
 EPA ID Number

WEST VILLAGE MANOR (Continued)

1016353339

Surface water cleaned:	Not reported
VOCs found:	Not reported
VOCs cleaned:	Not reported
Cleanup other description:	Not reported
Num. of cleanup and re-dev. jobs:	Not reported
Past use greenspace acreage:	Not reported
Past use residential acreage:	Not reported
Surface Water:	Not reported
Past use commercial acreage:	Not reported
Past use industrial acreage:	Not reported
Future use greenspace acreage:	Not reported
Future use residential acreage:	Not reported
Future use commercial acreage:	Not reported
Future use industrial acreage:	Not reported
Greenspace acreage and type:	Not reported
Superfund Fed. landowner flag:	Not reported
Arsenic cleaned up:	Not reported
Cadmium cleaned up:	Not reported
Chromium cleaned up:	Not reported
Copper cleaned up:	Not reported
Iron cleaned up:	Not reported
mercury cleaned up:	Not reported
Nickel Cleaned Up:	Not reported
No clean up:	Not reported
Pesticides cleaned up:	Not reported
Selenium cleaned up:	Not reported
SVOCs cleaned up:	Not reported
Unknown clean up:	Not reported
Arsenic contaminant found:	Not reported
Cadmium contaminant found:	Not reported
Chromium contaminant found:	Not reported
Copper contaminant found:	Not reported
Iron contaminant found:	Not reported
Mercury contaminant found:	Not reported
Nickel contaminant found:	Not reported
No contaminant found:	Y
Pesticides contaminant found:	Not reported
Selenium contaminant found:	Not reported
SVOCs contaminant found:	Not reported
Unknown contaminant found:	Not reported
Future Use: Multistory	Not reported
Media affected Bluiding Material:	Not reported
Media affected indoor air:	Not reported
Building material media cleaned up:	Not reported
Indoor air media cleaned up:	Not reported
Unknown media cleaned up:	Not reported
Past Use: Multistory	Not reported
Property Description:	The subject property was initially developed with residential dwellings from at least 1885, the earliest readily available historical source. The dwellings on 1400 Van Dyke and 8001-8031 Agnes were demolished between 1919 and 1925 and a commercial building with storefronts and apartment units was constructed on the property in 1925. The dwelling on 1412 Van Dyke Avenue was demolished in 1962, and the dwellings on 1416 through 1424 Van Dyke Avenue were demolished in 1977.
Below Poverty Number:	1764
Below Poverty Percent:	30.4%

Map ID
 Direction
 Distance
 Elevation

MAP FINDINGS

Site

Database(s)

EDR ID Number
 EPA ID Number

WEST VILLAGE MANOR (Continued)

1016353339

Meidan Income: 3504
 Meidan Income Number: 3201
 Meidan Income Percent: 55.2%
 Vacant Housing Number: 1041
 Vacant Housing Percent: 23.7%
 Unemployed Number: 611
 Unemployed Percent: 10.5%

FINDS:

Registry ID: 110040214684

Environmental Interest/Information System

US EPA Assessment, Cleanup and Redevelopment Exchange System (ACRES) is an federal online database for Brownfields Grantees to electronically submit data directly to EPA.

[Click this hyperlink](#) while viewing on your computer to access additional FINDS: detail in the EDR Site Report.

**614
 NW
 1/4-1/2
 0.379 mi.
 2001 ft.**

**410 ASSOCIATES LLC
 408 GRATIOT AVENUE
 WAYNE (County), MI 48226**

**MI INVENTORY S118470838
 N/A**

**Actual:
 600 ft.
 Focus Map:
 5**

INVENTORY:
 Bea Number: 201506764LV
 Township: Detroit
 District: Southeast MI
 Data Source: BEA
 Latitude: Not reported
 Longitude: Not reported

**EF615
 NNW
 1/4-1/2
 0.380 mi.
 2005 ft.**

**MT ELLIOT SITE
 1320 MOUNT ELLIOTT ST
 DETROIT, MI 48207**

**MI LUST U004151422
 MI UST N/A
 MI INVENTORY**

**Actual:
 606 ft.
 Focus Map:
 2**

LUST:
 Facility ID: 00042250
 Source: STATE OF MICHIGAN
 Owner Name: MDLEG - Michigan Land Bank Fast Track Authority
 Owner Address: 7150 Harris Dr
 Owner City,St,Zip: Lansing, MI 48913
 Owner Contact: J Huntington
 Owner Phone: (517) 636-4898
 Country: USA
 District: Southeast MI
 Site Name: Mt Elliot Site
 Latitude: 42.34937
 Longitude: -83.01343
 Date of Collection: 03/19/2014
 Method of Collection: Interpolation-Photo

Map ID
Direction
Distance
Elevation

MAP FINDINGS

Site

Database(s)

EDR ID Number
EPA ID Number

MT ELLIOT SITE (Continued)

U004151422

Accuracy: 10
Accuracy Value Unit: FEET
Horizontal Data: NAD83
Point Line Area: POINT
Desc Category: Plant Entrance (Freight)

Leak Number: C-0032-10
Release Date: 04/12/2010
Substance Released: Unknown
Release Status: Open
Release Closed Date: Not reported

UST:

Facility Type: CLOSED
Facility ID: 00042250
Owner Country: Not reported
Owner Name: MDLEG - MICHIGAN LAND BANK FAST TRACK AUTHORITY
Owner Address: 7150 HARRIS DR
Owner City: LANSING
Owner State: MI
Owner Zip: 48913
Owner Contact: Not reported
Owner Phone: Not reported
Contact: Doug Andrews CHMM
Contact Phone: (248) 926-3800
Date of Collection: 03/19/2014
Accuracy: 10
Horizontal Datum: NAD83
Accuracy Value Unit: FEET
Source: STATE OF MICHIGAN
Point Line Area: POINT
Desc Category: Plant Entrance (Freight)
Method of Collection: Interpolation-Photo
District: Region 1 - SE Michigan District Office
Tank ID: 1
Capacity: 900
Tank Status: Removed from Ground
Substance: Diesel,
Install Date: 04/02/2010
Remove Date: 10/13/2010
Tank Number: UTK-137201-15

Tank Details Compartments: Not reported
Tank Details Number of Compartments: Not reported
Tank Release Detection Automatic Tank Gauging: Not reported
Tank Release Detection Groundwater Monitoring: Not reported
Impressed Device: Not reported
Tank Release Detection Inter Monitoring/Second Conatinment: Not reported
Tank Release Detection Interstitial Monitoring Double Walled Tank/Piping: Not reported
Tank Release Detection Inventory Control: Not reported
Tank Release Detection Manual (Static) Tank Gauging: Not reported
Tank Release Detection Other: Not reported
Tank Release Detection Other Comment: Not reported
Tank Release Detection Tank Tightness Testing: Not reported
Tank Release Detection Vapor Monitoring: Not reported
Piping Release Detection Automatic Line Leak Detectors: Not reported
Piping Release Detection Ground Water Monitoring: Not reported
Piping Release Detection Interstitial Monitoring Double Walled Piping: Not reported
Piping Release Detection Interstitial Monitoring Second Containment: Not reported

Map ID
 Direction
 Distance
 Elevation

MAP FINDINGS

Site

Database(s)

EDR ID Number
 EPA ID Number

MT ELLIOT SITE (Continued)

U004151422

Piping Release Detection Line Tightness Testing:	Not reported
Piping Release Detection Other:	CHECKED
Piping Release Detection Other Comment:	Not reported
Piping Release Detection Vapor Monitoring:	Not reported
Piping Material Bare Steel:	Not reported
Piping Material Cathodically Protected:	Not reported
Piping Material Copper:	Not reported
Piping Material Double Walled:	Not reported
Piping Material Enviroflex:	Not reported
Piping Material Fiberglass Reinforced Plastic:	Not reported
Piping Material Flexible Piping:	Not reported
Piping Material Galvanized Steel:	Not reported
Piping Material Geo Flex:	Not reported
Piping Material Other:	Not reported
Piping Material Other Comment:	Not reported
Piping Material Unknown:	CHECKED
Piping Type Gravity Fed:	Not reported
Piping Type Has Piping Been Repaired:	Not reported
Piping Type Not Marked on Form:	Not reported
Piping Type Pressure (Remote):	Not reported
Piping Type Suction: No Valve at Tank	CHECKED
Piping Type Suction: Valve at Tank	Not reported
Tank Material Asphalt Coated or Bare Steel:	Not reported
Tank Material Cathodically Protected Steel:	Not reported
Tank Material Composite (Steel With Fiberglass):	Not reported
Tank Material Concrete:	Not reported
Tank Material Double Walled:	Not reported
Tank Material Epoxy Coated Steel:	Not reported
Tank Material Excavation Liner:	Not reported
Tank Material Fiberglass Reinforced Plastic:	Not reported
Tank Material Has Tank Been Repaired:	Not reported
Tank Material Lined Interior:	Not reported
Tank Material Other:	CHECKED
Tank Material Description of Other Construction:	Not reported
Tank Material Polyethylene Tank Jacket:	Not reported
Tank Material Unknown:	CHECKED
Latitude:	42.34937
Longitude:	-83.01343

INVENTORY:

Bea Number:	Not reported
Township:	Not reported
District:	Southeast MI
Data Source:	Part 213
Latitude:	42.34938
Longitude:	-83.01343

616
 NW
 1/4-1/2
 0.385 mi.
 2031 ft.

DETROIT POLICE DEPT HEADQUARTERS
500 CLINTON ST
DETROIT, MI 48226

MI LUST **U003330181**
MI UST **N/A**
MI Financial Assurance

Actual:	LUST:	
600 ft.	Facility ID:	00019130
Focus Map:	Source:	STATE OF MICHIGAN
5	Owner Name:	GSD Administration - Irene Tucker

Map ID
Direction
Distance
Elevation

MAP FINDINGS

Site

Database(s)

EDR ID Number
EPA ID Number

DETROIT POLICE DEPT HEADQUARTERS (Continued)

U003330181

Owner Address: 18100 Meyers Rd
Owner City,St,Zip: Detroit, MI 48235
Owner Contact: Not reported
Owner Phone: Not reported
Country: USA
District: Southeast MI
Site Name: Detroit Police Dept Headquarters
Latitude: 42.33618
Longitude: -83.04347
Date of Collection: 01/11/2001
Method of Collection: Address Matching-House Number
Accuracy: 100
Accuracy Value Unit: FEET
Horizontal Data: NAD83
Point Line Area: POINT
Desc Category: Plant Entrance (Freight)

Leak Number: C-0096-98
Release Date: 02/16/1998
Substance Released: Gasoline,Unknown
Release Status: Open
Release Closed Date: Not reported

UST:

Facility Type: ACTIVE
Facility ID: 00019130
Owner Country: Not reported
Owner Name: GSD ADMINISTRATION - IRENE TUCKER
Owner Address: 18100 MEYERS RD
Owner City: DETROIT
Owner State: MI
Owner Zip: 48235
Owner Contact: Not reported
Owner Phone: Not reported
Contact: Edward Porche
Contact Phone: (313) 628-0910
Date of Collection: 01/11/2001
Accuracy: 100
Horizontal Datum: NAD83
Accuracy Value Unit: FEET
Source: STATE OF MICHIGAN
Point Line Area: POINT
Desc Category: Plant Entrance (Freight)
Method of Collection: Address Matching-House Number
District: Region 1 - SE Michigan District Office
Tank ID: 3
Capacity: 5000
Tank Status: Currently In Use
Substance: Gasoline,
Install Date: 02/04/1998
Remove Date: Not reported
Tank Number: UTK-037076-15
Tank Details Compartments: Not reported
Tank Details Number of Compartments: Not reported
Tank Release Detection Automatic Tank Gauging: CHECKED
Tank Release Detection Groundwater Monitoring: Not reported
Impressed Device: Not reported
Tank Release Detection Inter Monitoring/Second Conatinment: Not reported

Map ID
Direction
Distance
Elevation

MAP FINDINGS

Site

Database(s)

EDR ID Number
EPA ID Number

DETROIT POLICE DEPT HEADQUARTERS (Continued)

U003330181

Tank Release Detection Interstitial Monitoring Double Walled Tank/Piping: CHECKED
Tank Release Detection Inventory Control: Not reported
Tank Release Detection Manual (Static) Tank Gauging: Not reported
Tank Release Detection Other: Not reported
Tank Release Detection Other Comment: Not reported
Tank Release Detection Tank Tightness Testing: Not reported
Tank Release Detection Vapor Monitoring: Not reported
Piping Release Detection Automatic Line Leak Detectors: Not reported
Piping Release Detection Ground Water Monitoring: Not reported
Piping Release Detection Interstitial Monitoring Double Walled Piping: CHECKED
Piping Release Detection Interstitial Monitoring Second Containment: Not reported
Piping Release Detection Line Tightness Testing: Not reported
Piping Release Detection Other: Not reported
Piping Release Detection Other Comment: Not reported
Piping Release Detection Vapor Monitoring: Not reported
Piping Material Bare Steel: Not reported
Piping Material Cathodically Protected: Not reported
Piping Material Copper: Not reported
Piping Material Double Walled: CHECKED
Piping Material Enviroflex: Not reported
Piping Material Fiberglass Reinforced Plastic: Not reported
Piping Material Flexible Piping: Not reported
Piping Material Galvanized Steel: Not reported
Piping Material Geo Flex: Not reported
Piping Material Other: Not reported
Piping Material Other Comment: Not reported
Piping Material Unknown: Not reported
Piping Type Gravity Fed: Not reported
Piping Type Has Piping Been Repaired: Not reported
Piping Type Not Marked on Form: Not reported
Piping Type Pressure (Remote): Not reported
Piping Type Suction: No Valve at Tank
Piping Type Suction: Valve at Tank
Piping Type Suction: Valve at Tank
Tank Material Asphalt Coated or Bare Steel: Not reported
Tank Material Cathodically Protected Steel: Not reported
Tank Material Composite (Steel With Fiberglass): CHECKED
Tank Material Concrete: Not reported
Tank Material Double Walled: Not reported
Tank Material Epoxy Coated Steel: Not reported
Tank Material Excavation Liner: Not reported
Tank Material Fiberglass Reinforced Plastic: Not reported
Tank Material Has Tank Been Repaired: Not reported
Tank Material Lined Interior: Not reported
Tank Material Other: Not reported
Tank Material Description of Other Construction: Not reported
Tank Material Polyethylene Tank Jacket: Not reported
Tank Material Unknown: Not reported

Latitude: 42.33618
Longitude: -83.04347

Facility Type: ACTIVE
Facility ID: 00019130
Owner Country: Not reported
Owner Name: GSD ADMINISTRATION - IRENE TUCKER
Owner Address: 18100 MEYERS RD
Owner City: DETROIT
Owner State: MI

Map ID
Direction
Distance
Elevation

MAP FINDINGS

Site

Database(s)

EDR ID Number
EPA ID Number

DETROIT POLICE DEPT HEADQUARTERS (Continued)

U003330181

Owner Zip:	48235	
Owner Contact:	Not reported	
Owner Phone:	Not reported	
Contact:	Edward Porche	
Contact Phone:	(313) 628-0910	
Date of Collection:	01/11/2001	
Accuracy:	100	
Horizontal Datum:	NAD83	
Accuracy Value Unit:	FEET	
Source:	STATE OF MICHIGAN	
Point Line Area:	POINT	
Desc Category:	Plant Entrance (Freight)	
Method of Collection:	Address Matching-House Number	
District:	Region 1 - SE Michigan District Office	
Tank ID:	1	
Capacity:	5000	
Tank Status:	Removed from Ground	
Substance:	Gasoline,	
Install Date:	03/19/1970	
Remove Date:	02/03/1998	
Tank Number:	UTK-043737-15	
Tank Details Compartments:		Not reported
Tank Details Number of Compartments:		Not reported
Tank Release Detection Automatic Tank Gauging:		Not reported
Tank Release Detection Groundwater Monitoring:		Not reported
Impressed Device:		Not reported
Tank Release Detection Inter Monitoring/Second Conatinment:		Not reported
Tank Release Detection Interstitial Monitoring Double Walled Tank/Piping:		Not reported
Tank Release Detection Inventory Control:		Not reported
Tank Release Detection Manual (Static) Tank Gauging:		Not reported
Tank Release Detection Other:		Not reported
Tank Release Detection Other Comment:		Not reported
Tank Release Detection Tank Tightness Testing:		Not reported
Tank Release Detection Vapor Monitoring:		Not reported
Piping Release Detection Automatic Line Leak Detectors:		Not reported
Piping Release Detection Ground Water Monitoring:		Not reported
Piping Release Detection Interstitial Monitoring Double Walled Piping:		Not reported
Piping Release Detection Interstitial Monitoring Second Containment:		Not reported
Piping Release Detection Line Tightness Testing:		Not reported
Piping Release Detection Other:		Not reported
Piping Release Detection Other Comment:		Not reported
Piping Release Detection Vapor Monitoring:		Not reported
Piping Material Bare Steel:		Not reported
Piping Material Cathodically Protected:		Not reported
Piping Material Copper:		Not reported
Piping Material Double Walled:		Not reported
Piping Material Enviroflex:		Not reported
Piping Material Fiberglass Reinforced Plastic:		Not reported
Piping Material Flexible Piping:		Not reported
Piping Material Galvanized Steel:		CHECKED
Piping Material Geo Flex:		Not reported
Piping Material Other:		Not reported
Piping Material Other Comment:		Not reported
Piping Material Unknown:		Not reported
Piping Type Gravity Fed:		Not reported
Piping Type Has Piping Been Repaired:		Not reported
Piping Type Not Marked on Form:		Not reported

Map ID
 Direction
 Distance
 Elevation

MAP FINDINGS

Site

Database(s)

EDR ID Number
 EPA ID Number

DETROIT POLICE DEPT HEADQUARTERS (Continued)

U003330181

Piping Type Pressure (Remote):	Not reported
Piping Type Suction: No Valve at Tank	Not reported
Piping Type Suction: Valve at Tank	Not reported
Tank Material Asphalt Coated or Bare Steel:	Not reported
Tank Material Cathodically Protected Steel:	CHECKED
Tank Material Composite (Steel With Fiberglass):	Not reported
Tank Material Concrete:	Not reported
Tank Material Double Walled:	Not reported
Tank Material Epoxy Coated Steel:	Not reported
Tank Material Excavation Liner:	Not reported
Tank Material Fiberglass Reinforced Plastic:	Not reported
Tank Material Has Tank Been Repaired:	Not reported
Tank Material Lined Interior:	Not reported
Tank Material Other:	Not reported
Tank Material Description of Other Construction:	Not reported
Tank Material Polyethylene Tank Jacket:	Not reported
Tank Material Unknown:	Not reported
Latitude: 42.33618	
Longitude: -83.04347	

FINANCIAL ASSURANCE 3:

envid:	U003330181
Facility ID:	19130
Exempt:	No
Expiration Date:	06/30/2010
Bond Rating Tests:	Not reported
Commerical Insurance:	Not reported
Guarantee:	Not reported
Letter of Credit:	Not reported
Risk Retention Group:	Not reported
Self Insurance:	CHECKED
State Funds:	Not reported
Surety Bond:	Not reported
Trust Funds:	Not reported

**EG617
 NNW
 1/4-1/2
 0.389 mi.
 2056 ft.**

**WAYNE COUNTY CONSOLIDATED JAIL
 1400 ST. ANTOINE
 DETROIT, MI
 Site 1 of 3 in cluster EG**

**MI INVENTORY S114031786
 N/A**

**Actual:
 600 ft.
 Focus Map:
 5**

INVENTORY:
 Bea Number: Not reported
 Township: Detroit
 District: Southeast MI
 Data Source: Part 201
 Latitude: 42.33695
 Longitude: -83.04189

Map ID
Direction
Distance
Elevation

MAP FINDINGS

Site

Database(s)

EDR ID Number
EPA ID Number

EG618 **WAYNE COUNTY BUILDING AUTHORITY**
NNW **1400 ST. ANTOINE STREET**
1/4-1/2 **WAYNE (County), MI 48226**
0.389 mi.
2056 ft. **Site 2 of 3 in cluster EG**

MI INVENTORY **S114031785**
N/A

Actual: **INVENTORY:**
600 ft. Bea Number: 201104946LV
Focus Map: Township: Detroit
5 District: Southeast MI
 Data Source: BEA
 Latitude: 42.33695
 Longitude: -83.04189

EG619 **WAYNE COUNTY BUILDING AUTHORITY**
NNW **1400 ST. ANTOINE STREET**
1/4-1/2 **DETROIT, MI 48226**
0.389 mi.
2056 ft. **Site 3 of 3 in cluster EG**

MI BEA **S111333676**
MI WDS **N/A**

Actual: **BEA:**
600 ft. Secondary Address: Not reported
Focus Map: BEA Number: 4946
5 District: Southeast MI
 Date Received: 10/07/2011
 Submitter Name: Wayne County Building Authority
 Petition Determination: No Request
 Petition Disclosure: 0
 Category: Not reported
 Determination 20107A: No Request
 Reviewer: thorntop
 Division Assigned: RD

WDS:
Site Id: MIK777703417
WMD Id: 490007
Site Specific Name: WAYNE COUNTY CONSOLIDATED JAIL FACILITY
Mailing Address: 500 GRISWOLD
Mailing City/State/Zip: 48226
Mailing County: WAYNE

EH620 **8344 EAST JEFFERSON LLC**
ENE **8344 EAST JEFFERSON AVENUE**
1/4-1/2 **DETROIT, MI 48208**
0.398 mi.
2102 ft. **Site 1 of 2 in cluster EH**

MI BEA **S106802587**
N/A

Actual: **BEA:**
582 ft. Secondary Address: Not reported
Focus Map: BEA Number: 2669
2 District: Southeast MI
 Date Received: 02/02/2005
 Submitter Name: 8344 East Jefferson LLC
 Petition Determination: No Request
 Petition Disclosure: 0
 Category: No Hazardous Substance(s)
 Determination 20107A: No Request
 Reviewer: novake

Map ID
Direction
Distance
Elevation

MAP FINDINGS

Site

Database(s)

EDR ID Number
EPA ID Number

8344 EAST JEFFERSON LLC (Continued)

S106802587

Division Assigned: Environmental Response Division

EH621 8344 EAST JEFFERSON LLC MI INVENTORY S114031940
ENE 8344 EAST JEFFERSON AVENUE N/A
1/4-1/2 WAYNE (County), MI 48208
0.398 mi.
2102 ft. Site 2 of 2 in cluster EH

Actual: INVENTORY:
582 ft. Bea Number: 200502669LV
Focus Map: Township: Detroit
2 District: Southeast MI
Data Source: BEA
Latitude: Not reported
Longitude: Not reported

EI622 INDUSTRIAL PROPERTY MI INVENTORY S114035808
NNW 1213 BELLEVUE AVENUE N/A
1/4-1/2 WAYNE (County), MI 48209
0.401 mi.
2117 ft. Site 1 of 2 in cluster EI

Actual: INVENTORY:
600 ft. Bea Number: 200502705LV
Focus Map: Township: Detroit
2 District: Southeast MI
Data Source: BEA
Latitude: Not reported
Longitude: Not reported

Bea Number: 200502706LV
Township: Detroit
District: Southeast MI
Data Source: BEA
Latitude: Not reported
Longitude: Not reported

EJ623 STYLECRAFT SITE SEMS 1004654461
NNW 1219 BEAUFIT PRP MIN000508225
1/4-1/2 DETROIT, MI 48207
0.402 mi.
2121 ft. Site 1 of 2 in cluster EJ

Actual: SEMS:
603 ft. Site ID: 508225
Focus Map: EPA ID: MIN000508225
2 Cong District: 15
FIPS Code: 26163
Latitude: Not reported
Longitude: Not reported
FF: N
NPL: Not on the NPL
Non NPL Status: Removal Only Site (No Site Assessment Work Needed)

SEMS Detail:

Map ID
Direction
Distance
Elevation

MAP FINDINGS

Site

Database(s)

EDR ID Number
EPA ID Number

STYLECRAFT SITE (Continued)

1004654461

Region: 5
Site ID: 508225
EPA ID: MIN000508225
Site Name: STYLECRAFT SITE
NPL: N
FF: N
OU: 0
Action Code: RV
Action Name: RMVL
SEQ: 1
Start Date: 2001-08-27 00:00:00
Finish Date: 8/28/2001
Qual: C
Current Action Lead: USCG

Region: 5
Site ID: 508225
EPA ID: MIN000508225
Site Name: STYLECRAFT SITE
NPL: N
FF: N
OU: 0
Action Code: BB
Action Name: PRP RV
SEQ: 1
Start Date: 2001-08-27 00:00:00
Finish Date: 3/29/2002
Qual: S
Current Action Lead: EPA Ovrsght

PRP:
PRP name: PATRICK MCLAIN, ESQUISRE

EJ624 1219 BEAUFIT
NNW 1219 BEAUFIT
1/4-1/2 DETROIT, MI
0.402 mi.
2121 ft. Site 2 of 2 in cluster EJ

MI INVENTORY S118693577
N/A

Actual: INVENTORY:
603 ft. Bea Number: Not reported
Focus Map: Township: Detroit
2 District: Southeast MI
Data Source: Part 201
Latitude: 42.35071
Longitude: -83.01142

Map ID
Direction
Distance
Elevation

MAP FINDINGS

Site

Database(s)

EDR ID Number
EPA ID Number

625 MICH CON GAS CO STATION J
WSW TIREMAN AVE. BTWN LIVERNOIS AND EPWORTH
1/4-1/2 DETROIT, MI 48228
0.403 mi.
2129 ft.

MI INVENTORY S103085277
MI PART 201 N/A

Actual: INVENTORY:
595 ft. Bea Number: Not reported
Focus Map: Township: Detroit
4 District: Southeast MI
Data Source: Part 201
Latitude: 42.32924
Longitude: -83.04641

PART 201:
Facility ID: 82000031
Facility Status: Remedial Action in Progress (may incl. use restrictions, O&M and/or monitoring)
Source: Petroleum Refining
SAM Score: 20
SAM Score Date: 03/16/2004
Township: 02S
Range: 11E
Section: 3
Quarter: Not reported
Quarter/Quarter: Not reported
Pollutants: Benzene; Pyrene; Toluene; Heavy metals

EK626 1202 MELDRUM
NNW 1202 MELDRUM
1/4-1/2 DETROIT, MI 48207
0.404 mi.
2133 ft. Site 1 of 2 in cluster EK

MI BEA S105966659
N/A

Actual: BEA:
606 ft. Secondary Address: Not reported
Focus Map: BEA Number: 2003
2 District: Southeast MI
Date Received: 05/05/2003
Submitter Name: Capuchin Soup Kitchen
Petition Determination: Affirmed
Petition Disclosure: 1
Category: No Hazardous Substance(s)
Determination 20107A: Pending
Reviewer: novake
Division Assigned: Environmental Response Division

EK627 1202 MELDRUM
NNW 1202 MELDRUM
1/4-1/2 WAYNE (County), MI 48207
0.404 mi.
2133 ft. Site 2 of 2 in cluster EK

MI INVENTORY S114022449
N/A

Actual: INVENTORY:
606 ft. Bea Number: 200302003LV
Focus Map: Township: Detroit
2 District: Southeast MI
Data Source: BEA

Map ID
Direction
Distance
Elevation

MAP FINDINGS

Site

Database(s)

EDR ID Number
EPA ID Number

1202 MELDRUM (Continued)

S114022449

Latitude: Not reported
Longitude: Not reported

EI628 TRILOGY FINISHING INC
NNW 1213 BELLEVUE ST
1/4-1/2 DETROIT, MI 48207
0.406 mi.
2142 ft. Site 2 of 2 in cluster EI

MI BEA S106802599
MI WDS N/A

Actual: BEA:
600 ft. Secondary Address: Not reported
Focus Map: BEA Number: 2705
2 District: Southeast MI
Date Received: 03/10/2005
Submitter Name: Trilogy Finishing Inc.
Petition Determination: Affirmed
Petition Disclosure: 1
Category: Different Hazardous Substance(s)
Determination 20107A: No Request
Reviewer: hoins
Division Assigned: Environmental Response Division

Secondary Address: Not reported
BEA Number: 2706
District: Southeast MI
Date Received: 03/10/2005
Submitter Name: TomBob Properties LLC
Petition Determination: Affirmed
Petition Disclosure: 1
Category: Different Hazardous Substance(s)
Determination 20107A: No Request
Reviewer: hoins
Division Assigned: Environmental Response Division

WDS:
Site Id: MIG000062355
WMD Id: 421090
Site Specific Name: TRILOGY FINISHING INC
Mailing Address: 1213 BELLEVUE ST
Mailing City/State/Zip: 48207
Mailing County: WAYNE

EF629 DAELYTE SERVICES
NNW 1356 MT. ELLIOT
1/4-1/2 DETROIT, MI 48207
0.407 mi.
2148 ft. Site 2 of 2 in cluster EF

SEMS 1015731311
RCRA NonGen / NLR MID006537336
FINDS
ECHO

Actual: SEMS:
610 ft. Site ID: 507466
Focus Map: EPA ID: MID006537336
2 Cong District: 13
FIPS Code: 26163
Latitude: Not reported
Longitude: Not reported
FF: N

Map ID
Direction
Distance
Elevation

MAP FINDINGS

Site

Database(s)

EDR ID Number
EPA ID Number

DAELYTE SERVICES (Continued)

1015731311

NPL: Not on the NPL
Non NPL Status: Removal Only Site (No Site Assessment Work Needed)

RCRA NonGen / NLR:

Date form received by agency: 12/31/2001
Facility name: DAELYTE SERVICE CO
Facility address: 1356 MOUNT ELLIOTT ST
DETROIT, MI 48207
EPA ID: MID006537336
Contact: HORACE BOUTELL
Contact address: 1356 MOUNT ELLIOTT ST
DETROIT, MI 48207
Contact country: US
Contact telephone: 313-568-1910
Contact email: Not reported
EPA Region: 05
Land type: Other land type
Classification: Non-Generator
Description: Handler: Non-Generators do not presently generate hazardous waste

Owner/Operator Summary:

Owner/operator name: NO ACTIVE O/OP AS NOT GENERATING WASTE
Owner/operator address: Not reported
Not reported
Owner/operator country: Not reported
Owner/operator telephone: Not reported
Owner/operator email: Not reported
Owner/operator fax: Not reported
Owner/operator extension: Not reported
Legal status: Private
Owner/Operator Type: Operator
Owner/Op start date: 01/01/2002
Owner/Op end date: Not reported

Owner/operator name: NO ACTIVE O/OP AS NOT GENERATING WASTE
Owner/operator address: Not reported
Not reported
Owner/operator country: Not reported
Owner/operator telephone: Not reported
Owner/operator email: Not reported
Owner/operator fax: Not reported
Owner/operator extension: Not reported
Legal status: Private
Owner/Operator Type: Owner
Owner/Op start date: 01/01/2002
Owner/Op end date: Not reported

Handler Activities Summary:

U.S. importer of hazardous waste: No
Mixed waste (haz. and radioactive): No
Recycler of hazardous waste: No
Transporter of hazardous waste: No
Treater, storer or disposer of HW: No
Underground injection activity: No
On-site burner exemption: No
Furnace exemption: No

Map ID
Direction
Distance
Elevation

MAP FINDINGS

Site

Database(s)

EDR ID Number
EPA ID Number

DAELYTE SERVICES (Continued)

1015731311

Used oil fuel burner: No
Used oil processor: No
User oil refiner: No
Used oil fuel marketer to burner: No
Used oil Specification marketer: No
Used oil transfer facility: No
Used oil transporter: No

. Waste code: D001
. Waste name: IGNITABLE HAZARDOUS WASTES ARE THOSE WASTES WHICH HAVE A FLASHPOINT OF LESS THAN 140 DEGREES FAHRENHEIT AS DETERMINED BY A PENSKEY-MARTENS CLOSED CUP FLASH POINT TESTER. ANOTHER METHOD OF DETERMINING THE FLASH POINT OF A WASTE IS TO REVIEW THE MATERIAL SAFETY DATA SHEET, WHICH CAN BE OBTAINED FROM THE MANUFACTURER OR DISTRIBUTOR OF THE MATERIAL. LACQUER THINNER IS AN EXAMPLE OF A COMMONLY USED SOLVENT WHICH WOULD BE CONSIDERED AS IGNITABLE HAZARDOUS WASTE.

Historical Generators:

Date form received by agency: 04/16/1992
Site name: DAELYTE SERVICE CO
Classification: Large Quantity Generator

. Waste code: D001
. Waste name: IGNITABLE HAZARDOUS WASTES ARE THOSE WASTES WHICH HAVE A FLASHPOINT OF LESS THAN 140 DEGREES FAHRENHEIT AS DETERMINED BY A PENSKEY-MARTENS CLOSED CUP FLASH POINT TESTER. ANOTHER METHOD OF DETERMINING THE FLASH POINT OF A WASTE IS TO REVIEW THE MATERIAL SAFETY DATA SHEET, WHICH CAN BE OBTAINED FROM THE MANUFACTURER OR DISTRIBUTOR OF THE MATERIAL. LACQUER THINNER IS AN EXAMPLE OF A COMMONLY USED SOLVENT WHICH WOULD BE CONSIDERED AS IGNITABLE HAZARDOUS WASTE.

Date form received by agency: 04/15/1992
Site name: DAELYTE SERVICE CO
Classification: Large Quantity Generator

. Waste code: D001
. Waste name: IGNITABLE HAZARDOUS WASTES ARE THOSE WASTES WHICH HAVE A FLASHPOINT OF LESS THAN 140 DEGREES FAHRENHEIT AS DETERMINED BY A PENSKEY-MARTENS CLOSED CUP FLASH POINT TESTER. ANOTHER METHOD OF DETERMINING THE FLASH POINT OF A WASTE IS TO REVIEW THE MATERIAL SAFETY DATA SHEET, WHICH CAN BE OBTAINED FROM THE MANUFACTURER OR DISTRIBUTOR OF THE MATERIAL. LACQUER THINNER IS AN EXAMPLE OF A COMMONLY USED SOLVENT WHICH WOULD BE CONSIDERED AS IGNITABLE HAZARDOUS WASTE.

Facility Has Received Notices of Violations:

Regulation violated: Not reported
Area of violation: Formal Enforcement Agreement or Order
Date violation determined: 12/19/1997
Date achieved compliance: 07/21/1999
Violation lead agency: EPA
Enforcement action: RCRA TO CERCLA ADMINISTRATIVE REFERRAL
Enforcement action date: 06/14/1996
Enf. disposition status: Not reported
Enf. disp. status date: Not reported
Enforcement lead agency: EPA
Proposed penalty amount: Not reported

Map ID
Direction
Distance
Elevation

MAP FINDINGS

Site

Database(s)

EDR ID Number
EPA ID Number

DAELYTE SERVICES (Continued)

1015731311

Final penalty amount: Not reported
Paid penalty amount: Not reported

Regulation violated: Not reported
Area of violation: Generators - General
Date violation determined: 12/19/1997
Date achieved compliance: 07/21/1999
Violation lead agency: EPA
Enforcement action: RCRA TO CERCLA ADMINISTRATIVE REFERRAL
Enforcement action date: 06/14/1996
Enf. disposition status: Not reported
Enf. disp. status date: Not reported
Enforcement lead agency: EPA
Proposed penalty amount: Not reported
Final penalty amount: Not reported
Paid penalty amount: Not reported

Regulation violated: Not reported
Area of violation: TSD - Preparedness and Prevention
Date violation determined: 12/19/1997
Date achieved compliance: 07/21/1999
Violation lead agency: EPA
Enforcement action: RCRA TO CERCLA ADMINISTRATIVE REFERRAL
Enforcement action date: 06/14/1996
Enf. disposition status: Not reported
Enf. disp. status date: Not reported
Enforcement lead agency: EPA
Proposed penalty amount: Not reported
Final penalty amount: Not reported
Paid penalty amount: Not reported

Regulation violated: Not reported
Area of violation: TSD - Air Emission Standards - Equipment Leaks
Date violation determined: 12/19/1997
Date achieved compliance: 07/21/1999
Violation lead agency: EPA
Enforcement action: RCRA TO CERCLA ADMINISTRATIVE REFERRAL
Enforcement action date: 06/14/1996
Enf. disposition status: Not reported
Enf. disp. status date: Not reported
Enforcement lead agency: EPA
Proposed penalty amount: Not reported
Final penalty amount: Not reported
Paid penalty amount: Not reported

Regulation violated: Not reported
Area of violation: LDR - General
Date violation determined: 12/19/1997
Date achieved compliance: 07/21/1999
Violation lead agency: EPA
Enforcement action: RCRA TO CERCLA ADMINISTRATIVE REFERRAL
Enforcement action date: 06/14/1996
Enf. disposition status: Not reported
Enf. disp. status date: Not reported
Enforcement lead agency: EPA
Proposed penalty amount: Not reported
Final penalty amount: Not reported

Map ID
Direction
Distance
Elevation

MAP FINDINGS

Site

Database(s)

EDR ID Number
EPA ID Number

DAELYTE SERVICES (Continued)

1015731311

Paid penalty amount: Not reported

Regulation violated: Not reported
Area of violation: TSD - Closure/Post-Closure
Date violation determined: 12/19/1997
Date achieved compliance: 07/21/1999
Violation lead agency: EPA
Enforcement action: RCRA TO CERCLA ADMINISTRATIVE REFERRAL
Enforcement action date: 06/14/1996
Enf. disposition status: Not reported
Enf. disp. status date: Not reported
Enforcement lead agency: EPA
Proposed penalty amount: Not reported
Final penalty amount: Not reported
Paid penalty amount: Not reported

Regulation violated: Not reported
Area of violation: TSD - Financial Requirements
Date violation determined: 12/19/1997
Date achieved compliance: 07/21/1999
Violation lead agency: EPA
Enforcement action: RCRA TO CERCLA ADMINISTRATIVE REFERRAL
Enforcement action date: 06/14/1996
Enf. disposition status: Not reported
Enf. disp. status date: Not reported
Enforcement lead agency: EPA
Proposed penalty amount: Not reported
Final penalty amount: Not reported
Paid penalty amount: Not reported

Regulation violated: Not reported
Area of violation: TSD - Contingency Plan and Emergency Procedures
Date violation determined: 12/19/1997
Date achieved compliance: 07/21/1999
Violation lead agency: EPA
Enforcement action: RCRA TO CERCLA ADMINISTRATIVE REFERRAL
Enforcement action date: 06/14/1996
Enf. disposition status: Not reported
Enf. disp. status date: Not reported
Enforcement lead agency: EPA
Proposed penalty amount: Not reported
Final penalty amount: Not reported
Paid penalty amount: Not reported

Regulation violated: Not reported
Area of violation: TSD - Manifest/Records/Reporting
Date violation determined: 12/19/1997
Date achieved compliance: 07/21/1999
Violation lead agency: EPA
Enforcement action: RCRA TO CERCLA ADMINISTRATIVE REFERRAL
Enforcement action date: 06/14/1996
Enf. disposition status: Not reported
Enf. disp. status date: Not reported
Enforcement lead agency: EPA
Proposed penalty amount: Not reported
Final penalty amount: Not reported
Paid penalty amount: Not reported

Map ID
Direction
Distance
Elevation

MAP FINDINGS

Site

Database(s)

EDR ID Number
EPA ID Number

DAELYTE SERVICES (Continued)

1015731311

Regulation violated: Not reported
Area of violation: TSD - General
Date violation determined: 12/19/1997
Date achieved compliance: 07/21/1999
Violation lead agency: EPA
Enforcement action: RCRA TO CERCLA ADMINISTRATIVE REFERRAL
Enforcement action date: 06/14/1996
Enf. disposition status: Not reported
Enf. disp. status date: Not reported
Enforcement lead agency: EPA
Proposed penalty amount: Not reported
Final penalty amount: Not reported
Paid penalty amount: Not reported

Regulation violated: Not reported
Area of violation: Listing - Characteristics
Date violation determined: 12/19/1997
Date achieved compliance: 07/21/1999
Violation lead agency: EPA
Enforcement action: RCRA TO CERCLA ADMINISTRATIVE REFERRAL
Enforcement action date: 06/14/1996
Enf. disposition status: Not reported
Enf. disp. status date: Not reported
Enforcement lead agency: EPA
Proposed penalty amount: Not reported
Final penalty amount: Not reported
Paid penalty amount: Not reported

Regulation violated: Not reported
Area of violation: TSD - Container Use and Management
Date violation determined: 12/19/1997
Date achieved compliance: 07/21/1999
Violation lead agency: EPA
Enforcement action: RCRA TO CERCLA ADMINISTRATIVE REFERRAL
Enforcement action date: 06/14/1996
Enf. disposition status: Not reported
Enf. disp. status date: Not reported
Enforcement lead agency: EPA
Proposed penalty amount: Not reported
Final penalty amount: Not reported
Paid penalty amount: Not reported

Regulation violated: Not reported
Area of violation: TSD - General Facility Standards
Date violation determined: 12/19/1997
Date achieved compliance: 07/21/1999
Violation lead agency: EPA
Enforcement action: RCRA TO CERCLA ADMINISTRATIVE REFERRAL
Enforcement action date: 06/14/1996
Enf. disposition status: Not reported
Enf. disp. status date: Not reported
Enforcement lead agency: EPA
Proposed penalty amount: Not reported
Final penalty amount: Not reported
Paid penalty amount: Not reported

Regulation violated: Not reported

Map ID
Direction
Distance
Elevation

MAP FINDINGS

Site

Database(s)

EDR ID Number
EPA ID Number

DAELYTE SERVICES (Continued)

1015731311

Area of violation: TSD - Container Use and Management
Date violation determined: 06/05/1996
Date achieved compliance: 07/21/1999
Violation lead agency: EPA
Enforcement action: RCRA TO CERCLA ADMINISTRATIVE REFERRAL
Enforcement action date: 06/14/1996
Enf. disposition status: Not reported
Enf. disp. status date: Not reported
Enforcement lead agency: EPA
Proposed penalty amount: Not reported
Final penalty amount: Not reported
Paid penalty amount: Not reported

Regulation violated: Not reported
Area of violation: Generators - General
Date violation determined: 01/11/1985
Date achieved compliance: 06/12/1996
Violation lead agency: State
Enforcement action: WRITTEN INFORMAL
Enforcement action date: 01/17/1985
Enf. disposition status: Not reported
Enf. disp. status date: Not reported
Enforcement lead agency: State
Proposed penalty amount: Not reported
Final penalty amount: Not reported
Paid penalty amount: Not reported

Regulation violated: Not reported
Area of violation: Generators - General
Date violation determined: 01/11/1985
Date achieved compliance: 06/12/1996
Violation lead agency: State
Enforcement action: STATE CONSENT/COMPLIANCE ORDER 3008(A)
Enforcement action date: 08/12/1987
Enf. disposition status: Not reported
Enf. disp. status date: Not reported
Enforcement lead agency: State
Proposed penalty amount: Not reported
Final penalty amount: Not reported
Paid penalty amount: Not reported

Regulation violated: Not reported
Area of violation: Generators - General
Date violation determined: 01/11/1985
Date achieved compliance: 06/12/1996
Violation lead agency: State
Enforcement action: Not reported
Enforcement action date: Not reported
Enf. disposition status: Not reported
Enf. disp. status date: Not reported
Enforcement lead agency: Not reported
Proposed penalty amount: Not reported
Final penalty amount: Not reported
Paid penalty amount: Not reported

Regulation violated: Not reported
Area of violation: Generators - General

Map ID
Direction
Distance
Elevation

MAP FINDINGS

Site

Database(s)

EDR ID Number
EPA ID Number

DAELYTE SERVICES (Continued)

1015731311

Date violation determined: 01/11/1985
Date achieved compliance: 06/12/1996
Violation lead agency: State
Enforcement action: INITIAL 3008(A) COMPLIANCE
Enforcement action date: 01/06/1986
Enf. disposition status: Not reported
Enf. disp. status date: Not reported
Enforcement lead agency: State
Proposed penalty amount: Not reported
Final penalty amount: Not reported
Paid penalty amount: Not reported

Evaluation Action Summary:

Evaluation date: 07/21/1999
Evaluation: NOT A SIGNIFICANT NON-COMPLIER
Area of violation: Not reported
Date achieved compliance: Not reported
Evaluation lead agency: EPA

Evaluation date: 12/19/1997
Evaluation: FOCUSED COMPLIANCE INSPECTION
Area of violation: TSD - Air Emission Standards - Equipment Leaks
Date achieved compliance: 07/21/1999
Evaluation lead agency: EPA

Evaluation date: 12/19/1997
Evaluation: FOCUSED COMPLIANCE INSPECTION
Area of violation: TSD - General
Date achieved compliance: 07/21/1999
Evaluation lead agency: EPA

Evaluation date: 12/19/1997
Evaluation: FOCUSED COMPLIANCE INSPECTION
Area of violation: TSD - Preparedness and Prevention
Date achieved compliance: 07/21/1999
Evaluation lead agency: EPA

Evaluation date: 12/19/1997
Evaluation: FOCUSED COMPLIANCE INSPECTION
Area of violation: Listing - Characteristics
Date achieved compliance: 07/21/1999
Evaluation lead agency: EPA

Evaluation date: 12/19/1997
Evaluation: FOCUSED COMPLIANCE INSPECTION
Area of violation: LDR - General
Date achieved compliance: 07/21/1999
Evaluation lead agency: EPA

Evaluation date: 12/19/1997
Evaluation: FOCUSED COMPLIANCE INSPECTION
Area of violation: TSD - Closure/Post-Closure
Date achieved compliance: 07/21/1999
Evaluation lead agency: EPA

Evaluation date: 12/19/1997
Evaluation: FOCUSED COMPLIANCE INSPECTION

Map ID
Direction
Distance
Elevation

MAP FINDINGS

Site

Database(s)

EDR ID Number
EPA ID Number

DAELYTE SERVICES (Continued)

1015731311

Area of violation: Formal Enforcement Agreement or Order
Date achieved compliance: 07/21/1999
Evaluation lead agency: EPA

Evaluation date: 12/19/1997
Evaluation: FOCUSED COMPLIANCE INSPECTION
Area of violation: TSD - Financial Requirements
Date achieved compliance: 07/21/1999
Evaluation lead agency: EPA

Evaluation date: 12/19/1997
Evaluation: FOCUSED COMPLIANCE INSPECTION
Area of violation: TSD - General Facility Standards
Date achieved compliance: 07/21/1999
Evaluation lead agency: EPA

Evaluation date: 12/19/1997
Evaluation: FOCUSED COMPLIANCE INSPECTION
Area of violation: TSD - Contingency Plan and Emergency Procedures
Date achieved compliance: 07/21/1999
Evaluation lead agency: EPA

Evaluation date: 12/19/1997
Evaluation: FOCUSED COMPLIANCE INSPECTION
Area of violation: TSD - Manifest/Records/Reporting
Date achieved compliance: 07/21/1999
Evaluation lead agency: EPA

Evaluation date: 12/19/1997
Evaluation: FOCUSED COMPLIANCE INSPECTION
Area of violation: Generators - General
Date achieved compliance: 07/21/1999
Evaluation lead agency: EPA

Evaluation date: 12/19/1997
Evaluation: FOCUSED COMPLIANCE INSPECTION
Area of violation: TSD - Container Use and Management
Date achieved compliance: 07/21/1999
Evaluation lead agency: EPA

Evaluation date: 04/16/1997
Evaluation: SIGNIFICANT NON-COMPLIER
Area of violation: TSD - Container Use and Management
Date achieved compliance: 07/21/1999
Evaluation lead agency: EPA

Evaluation date: 06/14/1996
Evaluation: NOT A SIGNIFICANT NON-COMPLIER
Area of violation: Not reported
Date achieved compliance: Not reported
Evaluation lead agency: EPA

Evaluation date: 06/05/1996
Evaluation: FOLLOW-UP INSPECTION
Area of violation: TSD - Container Use and Management
Date achieved compliance: 07/21/1999
Evaluation lead agency: EPA

Map ID
Direction
Distance
Elevation

MAP FINDINGS

Site

Database(s)

EDR ID Number
EPA ID Number

DAELYTE SERVICES (Continued)

1015731311

Evaluation date: 01/11/1985
Evaluation: COMPLIANCE EVALUATION INSPECTION ON-SITE
Area of violation: Generators - General
Date achieved compliance: 06/12/1996
Evaluation lead agency: State

FINDS:

Registry ID: 110003584657

Environmental Interest/Information System

RCRAInfo is a national information system that supports the Resource Conservation and Recovery Act (RCRA) program through the tracking of events and activities related to facilities that generate, transport, and treat, store, or dispose of hazardous waste. RCRAInfo allows RCRA program staff to track the notification, permit, compliance, and corrective action activities required under RCRA.

SUPERFUND (NON-NPL)

ICIS (Integrated Compliance Information System) is the Integrated Compliance Information System and provides a database that, when complete, will contain integrated Enforcement and Compliance information across most of EPA's programs. The vision for ICIS is to replace EPA's independent databases that contain Enforcement data with a single repository for that information. Currently, ICIS contains all Federal Administrative and Judicial enforcement actions. This information is maintained in ICIS by EPA in the Regional offices and it Headquarters. A future release of ICIS will replace the Permit Compliance System (PCS) which supports the NPDES and will integrate that information with Federal actions already in the system. ICIS also has the capability to track other activities occurring in the Region that support Compliance and Enforcement programs. These include; Incident Tracking, Compliance Assistance, and Compliance Monitoring.

[Click this hyperlink](#) while viewing on your computer to access additional FINDS: detail in the EDR Site Report.

ECHO:

Envid: 1015731311
Registry ID: 110003584657
DFR URL: <http://echo.epa.gov/detailed-facility-report?fid=110003584657>

EL630 1234 LIBRARY LLC
WNW 1234-46 LIBRARY AND 1327 BROADWAY
1/4-1/2 DETROIT, MI 48226
0.409 mi.
2159 ft. Site 1 of 2 in cluster EL

MI BEA S113192989
N/A

Actual: 601 ft.
Focus Map: 4
BEA:
Secondary Address: Not reported
BEA Number: 5412
District: Southeast MI
Date Received: 12/11/2012
Submitter Name: 1234 Library LLC
Petition Determination: No Request
Petition Disclosure: 0

Map ID
 Direction
 Distance
 Elevation

MAP FINDINGS

Site

Database(s)

EDR ID Number
 EPA ID Number

1234 LIBRARY LLC (Continued)

S113192989

Category: Not reported
 Determination 20107A: No Request
 Reviewer: thorn top
 Division Assigned: RRD

EL631
WNW
1/4-1/2
0.409 mi.
2159 ft.

1234 LIBRARY LLC
1234-46 LIBRARY AND 1327 BROADWAY
WAYNE (County), MI 48226

MI INVENTORY S114022525
N/A

Site 2 of 2 in cluster EL

Actual:
601 ft.
Focus Map:
4

INVENTORY:
 Bea Number: 201205412LV
 Township: Detroit
 District: Southeast MI
 Data Source: BEA
 Latitude: Not reported
 Longitude: Not reported

632
North
1/4-1/2
0.417 mi.
2202 ft.

AUBURN REO, LLC
1462 VAN DYKE AVENUE
WAYNE (County), MI 48214

MI INVENTORY S118622163
N/A

Actual:
600 ft.
Focus Map:
2

INVENTORY:
 Bea Number: 201606904LV
 Township: Detroit
 District: Southeast MI
 Data Source: BEA
 Latitude: Not reported
 Longitude: Not reported

633
NE
1/4-1/2
0.425 mi.
2245 ft.

TOTAL RETAIL STATION 1022
8367 E JEFFERSON AVE
DETROIT, MI 48214

MI LUST U001148550
MI UST N/A
MI WDS

Actual:
596 ft.
Focus Map:
2

LUST:
 Facility ID: 00037186
 Source: STATE OF MICHIGAN
 Owner Name: Total Petro Inc
 Owner Address: Po Box 696000
 Owner City,St,Zip: San Antonio, TX 78269-6000
 Owner Contact: Not reported
 Owner Phone: (303) 291-2000
 Country: USA
 District: Southeast MI
 Site Name: Total #1022
 Latitude: 42.35370
 Longitude: -82.99195
 Date of Collection: 01/11/2001
 Method of Collection: Address Matching-House Number
 Accuracy: 100

Map ID
Direction
Distance
Elevation

MAP FINDINGS

Site

Database(s)

EDR ID Number
EPA ID Number

TOTAL RETAIL STATION 1022 (Continued)

U001148550

Accuracy Value Unit: FEET
Horizontal Data: NAD83
Point Line Area: POINT
Desc Category: Plant Entrance (Freight)

Leak Number: C-0033-93
Release Date: 01/06/1993
Substance Released: Gasoline
Release Status: Closed
Release Closed Date: 07/31/1996

UST:

Facility Type: CLOSED
Facility ID: 00037186
Owner Country: Not reported
Owner Name: TOTAL PETRO INC
Owner Address: PO BOX 696000
Owner City: SAN ANTONIO
Owner State: TX
Owner Zip: 78269-6000
Owner Contact: Not reported
Owner Phone: 3032912000
Contact: JAMES CHARLES
Contact Phone: (734) 946-5287
Date of Collection: 01/11/2001
Accuracy: 100
Horizontal Datum: NAD83
Accuracy Value Unit: FEET
Source: STATE OF MICHIGAN
Point Line Area: POINT
Desc Category: Plant Entrance (Freight)
Method of Collection: Address Matching-House Number
District: Region 1 - SE Michigan District Office
Tank ID: 4
Capacity: 500
Tank Status: Removed from Ground
Substance: Used Oil,
Install Date: Not reported
Remove Date: 01/14/1993
Tank Number: UTK-100478-15

Tank Details Compartments: Not reported
Tank Details Number of Compartments: Not reported
Tank Release Detection Automatic Tank Gauging: Not reported
Tank Release Detection Groundwater Monitoring: Not reported
Impressed Device: Not reported
Tank Release Detection Inter Monitoring/Second Conainment: Not reported
Tank Release Detection Interstitial Monitoring Double Walled Tank/Piping: Not reported
Tank Release Detection Inventory Control: Not reported
Tank Release Detection Manual (Static) Tank Gauging: Not reported
Tank Release Detection Other: Not reported
Tank Release Detection Other Comment: Not reported
Tank Release Detection Tank Tightness Testing: Not reported
Tank Release Detection Vapor Monitoring: Not reported
Piping Release Detection Automatic Line Leak Detectors: Not reported
Piping Release Detection Ground Water Monitoring: Not reported
Piping Release Detection Interstitial Monitoring Double Walled Piping: Not reported
Piping Release Detection Interstitial Monitoring Second Containment: Not reported
Piping Release Detection Line Tightness Testing: Not reported

Map ID
 Direction
 Distance
 Elevation

MAP FINDINGS

Site

Database(s)

EDR ID Number
 EPA ID Number

TOTAL RETAIL STATION 1022 (Continued)

U001148550

Piping Release Detection Other:	Not reported
Piping Release Detection Other Comment:	Not reported
Piping Release Detection Vapor Monitoring:	Not reported
Piping Material Bare Steel:	Not reported
Piping Material Cathodically Protected:	Not reported
Piping Material Copper:	Not reported
Piping Material Double Walled:	Not reported
Piping Material Enviroflex:	Not reported
Piping Material Fiberglass Reinforced Plastic:	Not reported
Piping Material Flexible Piping:	Not reported
Piping Material Galvanized Steel:	Not reported
Piping Material Geo Flex:	Not reported
Piping Material Other:	Not reported
Piping Material Other Comment:	Not reported
Piping Material Unknown:	CHECKED
Piping Type Gravity Fed:	Not reported
Piping Type Has Piping Been Repaired:	Not reported
Piping Type Not Marked on Form:	Not reported
Piping Type Pressure (Remote):	Not reported
Piping Type Suction: No Valve at Tank	Not reported
Piping Type Suction: Valve at Tank	Not reported
Tank Material Asphalt Coated or Bare Steel:	CHECKED
Tank Material Cathodically Protected Steel:	Not reported
Tank Material Composite (Steel With Fiberglass):	Not reported
Tank Material Concrete:	Not reported
Tank Material Double Walled:	Not reported
Tank Material Epoxy Coated Steel:	Not reported
Tank Material Excavation Liner:	Not reported
Tank Material Fiberglass Reinforced Plastic:	Not reported
Tank Material Has Tank Been Repaired:	Not reported
Tank Material Lined Interior:	Not reported
Tank Material Other:	Not reported
Tank Material Description of Other Construction:	Not reported
Tank Material Polyethylene Tank Jacket:	Not reported
Tank Material Unknown:	Not reported
Latitude:	42.35370
Longitude:	-82.99195

Facility Type:	CLOSED
Facility ID:	00037186
Owner Country:	Not reported
Owner Name:	TOTAL PETRO INC
Owner Address:	PO BOX 696000
Owner City:	SAN ANTONIO
Owner State:	TX
Owner Zip:	78269-6000
Owner Contact:	Not reported
Owner Phone:	3032912000
Contact:	JAMES CHARLES
Contact Phone:	(734) 946-5287
Date of Collection:	01/11/2001
Accuracy:	100
Horizontal Datum:	NAD83
Accuracy Value Unit:	FEET
Source:	STATE OF MICHIGAN
Point Line Area:	POINT
Desc Category:	Plant Entrance (Freight)

Map ID
 Direction
 Distance
 Elevation

MAP FINDINGS

Site

Database(s)

EDR ID Number
 EPA ID Number

TOTAL RETAIL STATION 1022 (Continued)

U001148550

Method of Collection:	Address Matching-House Number	
District:	Region 1 - SE Michigan District Office	
Tank ID:	3	
Capacity:	6000	
Tank Status:	Removed from Ground	
Substance:	Gasoline,	
Install Date:	Not reported	
Remove Date:	01/14/1993	
Tank Number:	UTK-048854-15	
Tank Details Compartments:		Not reported
Tank Details Number of Compartments:		Not reported
Tank Release Detection Automatic Tank Gauging:		Not reported
Tank Release Detection Groundwater Monitoring:		Not reported
Impressed Device:		Not reported
Tank Release Detection Inter Monitoring/Second Conainment:		Not reported
Tank Release Detection Interstitial Monitoring Double Walled Tank/Piping:		Not reported
Tank Release Detection Inventory Control:		Not reported
Tank Release Detection Manual (Static) Tank Gauging:		Not reported
Tank Release Detection Other:		Not reported
Tank Release Detection Other Comment:		Not reported
Tank Release Detection Tank Tightness Testing:		Not reported
Tank Release Detection Vapor Monitoring:		Not reported
Piping Release Detection Automatic Line Leak Detectors:		Not reported
Piping Release Detection Ground Water Monitoring:		Not reported
Piping Release Detection Interstitial Monitoring Double Walled Piping:		Not reported
Piping Release Detection Interstitial Monitoring Second Containment:		Not reported
Piping Release Detection Line Tightness Testing:		Not reported
Piping Release Detection Other:		Not reported
Piping Release Detection Other Comment:		Not reported
Piping Release Detection Vapor Monitoring:		Not reported
Piping Material Bare Steel:		Not reported
Piping Material Cathodically Protected:		Not reported
Piping Material Copper:		Not reported
Piping Material Double Walled:		Not reported
Piping Material Enviroflex:		Not reported
Piping Material Fiberglass Reinforced Plastic:		Not reported
Piping Material Flexible Piping:		Not reported
Piping Material Galvanized Steel:		CHECKED
Piping Material Geo Flex:		Not reported
Piping Material Other:		Not reported
Piping Material Other Comment:		Not reported
Piping Material Unknown:		Not reported
Piping Type Gravity Fed:		Not reported
Piping Type Has Piping Been Repaired:		Not reported
Piping Type Not Marked on Form:		Not reported
Piping Type Pressure (Remote):		Not reported
Piping Type Suction: No Valve at Tank		Not reported
Piping Type Suction: Valve at Tank		CHECKED
Tank Material Asphalt Coated or Bare Steel:		CHECKED
Tank Material Cathodically Protected Steel:		Not reported
Tank Material Composite (Steel With Fiberglass):		Not reported
Tank Material Concrete:		Not reported
Tank Material Double Walled:		Not reported
Tank Material Epoxy Coated Steel:		Not reported
Tank Material Excavation Liner:		Not reported
Tank Material Fiberglass Reinforced Plastic:		Not reported
Tank Material Has Tank Been Repaired:		Not reported

Map ID
Direction
Distance
Elevation

MAP FINDINGS

Site

Database(s)

EDR ID Number
EPA ID Number

TOTAL RETAIL STATION 1022 (Continued)

U001148550

Tank Material Lined Interior:	Not reported
Tank Material Other:	Not reported
Tank Material Description of Other Construction:	Not reported
Tank Material Polyethylene Tank Jacket:	Not reported
Tank Material Unknown:	Not reported
Latitude:	42.35370
Longitude:	-82.99195
Facility Type:	CLOSED
Facility ID:	00037186
Owner Country:	Not reported
Owner Name:	TOTAL PETRO INC
Owner Address:	PO BOX 696000
Owner City:	SAN ANTONIO
Owner State:	TX
Owner Zip:	78269-6000
Owner Contact:	Not reported
Owner Phone:	3032912000
Contact:	JAMES CHARLES
Contact Phone:	(734) 946-5287
Date of Collection:	01/11/2001
Accuracy:	100
Horizontal Datum:	NAD83
Accuracy Value Unit:	FEET
Source:	STATE OF MICHIGAN
Point Line Area:	POINT
Desc Category:	Plant Entrance (Freight)
Method of Collection:	Address Matching-House Number
District:	Region 1 - SE Michigan District Office
Tank ID:	2
Capacity:	6000
Tank Status:	Removed from Ground
Substance:	Gasoline,
Install Date:	Not reported
Remove Date:	01/14/1993
Tank Number:	UTK-100468-15
Tank Details Compartments:	Not reported
Tank Details Number of Compartments:	Not reported
Tank Release Detection Automatic Tank Gauging:	Not reported
Tank Release Detection Groundwater Monitoring:	Not reported
Impressed Device:	Not reported
Tank Release Detection Inter Monitoring/Second Conainment:	Not reported
Tank Release Detection Interstitial Monitoring Double Walled Tank/Piping:	Not reported
Tank Release Detection Inventory Control:	Not reported
Tank Release Detection Manual (Static) Tank Gauging:	Not reported
Tank Release Detection Other:	Not reported
Tank Release Detection Other Comment:	Not reported
Tank Release Detection Tank Tightness Testing:	Not reported
Tank Release Detection Vapor Monitoring:	Not reported
Piping Release Detection Automatic Line Leak Detectors:	Not reported
Piping Release Detection Ground Water Monitoring:	Not reported
Piping Release Detection Interstitial Monitoring Double Walled Piping:	Not reported
Piping Release Detection Interstitial Monitoring Second Containment:	Not reported
Piping Release Detection Line Tightness Testing:	Not reported
Piping Release Detection Other:	Not reported
Piping Release Detection Other Comment:	Not reported
Piping Release Detection Vapor Monitoring:	Not reported

Map ID
Direction
Distance
Elevation

MAP FINDINGS

Site

Database(s)

EDR ID Number
EPA ID Number

TOTAL RETAIL STATION 1022 (Continued)

U001148550

Piping Material Bare Steel:	Not reported
Piping Material Cathodically Protected:	Not reported
Piping Material Copper:	Not reported
Piping Material Double Walled:	Not reported
Piping Material Enviroflex:	Not reported
Piping Material Fiberglass Reinforced Plastic:	Not reported
Piping Material Flexible Piping:	Not reported
Piping Material Galvanized Steel:	CHECKED
Piping Material Geo Flex:	Not reported
Piping Material Other:	Not reported
Piping Material Other Comment:	Not reported
Piping Material Unknown:	Not reported
Piping Type Gravity Fed:	Not reported
Piping Type Has Piping Been Repaired:	Not reported
Piping Type Not Marked on Form:	Not reported
Piping Type Pressure (Remote):	Not reported
Piping Type Suction: No Valve at Tank	Not reported
Piping Type Suction: Valve at Tank	CHECKED
Tank Material Asphalt Coated or Bare Steel:	CHECKED
Tank Material Cathodically Protected Steel:	Not reported
Tank Material Composite (Steel With Fiberglass):	Not reported
Tank Material Concrete:	Not reported
Tank Material Double Walled:	Not reported
Tank Material Epoxy Coated Steel:	Not reported
Tank Material Excavation Liner:	Not reported
Tank Material Fiberglass Reinforced Plastic:	Not reported
Tank Material Has Tank Been Repaired:	Not reported
Tank Material Lined Interior:	Not reported
Tank Material Other:	Not reported
Tank Material Description of Other Construction:	Not reported
Tank Material Polyethylene Tank Jacket:	Not reported
Tank Material Unknown:	Not reported

Latitude: 42.35370
Longitude: -82.99195

Facility Type:	CLOSED
Facility ID:	00037186
Owner Country:	Not reported
Owner Name:	TOTAL PETRO INC
Owner Address:	PO BOX 696000
Owner City:	SAN ANTONIO
Owner State:	TX
Owner Zip:	78269-6000
Owner Contact:	Not reported
Owner Phone:	3032912000
Contact:	JAMES CHARLES
Contact Phone:	(734) 946-5287
Date of Collection:	01/11/2001
Accuracy:	100
Horizontal Datum:	NAD83
Accuracy Value Unit:	FEET
Source:	STATE OF MICHIGAN
Point Line Area:	POINT
Desc Category:	Plant Entrance (Freight)
Method of Collection:	Address Matching-House Number
District:	Region 1 - SE Michigan District Office
Tank ID:	1

Map ID
Direction
Distance
Elevation

MAP FINDINGS

Site

Database(s)

EDR ID Number
EPA ID Number

TOTAL RETAIL STATION 1022 (Continued)

U001148550

Capacity:	6000	
Tank Status:	Removed from Ground	
Substance:	Gasoline,	
Install Date:	Not reported	
Remove Date:	01/14/1993	
Tank Number:	UTK-048853-15	
Tank Details Compartments:		Not reported
Tank Details Number of Compartments:		Not reported
Tank Release Detection Automatic Tank Gauging:		Not reported
Tank Release Detection Groundwater Monitoring:		Not reported
Impressed Device:		Not reported
Tank Release Detection Inter Monitoring/Second Conatinent:		Not reported
Tank Release Detection Interstitial Monitoring Double Walled Tank/Piping:		Not reported
Tank Release Detection Inventory Control:		Not reported
Tank Release Detection Manual (Static) Tank Gauging:		Not reported
Tank Release Detection Other:		Not reported
Tank Release Detection Other Comment:		Not reported
Tank Release Detection Tank Tightness Testing:		Not reported
Tank Release Detection Vapor Monitoring:		Not reported
Piping Release Detection Automatic Line Leak Detectors:		Not reported
Piping Release Detection Ground Water Monitoring:		Not reported
Piping Release Detection Interstitial Monitoring Double Walled Piping:		Not reported
Piping Release Detection Interstitial Monitoring Second Containment:		Not reported
Piping Release Detection Line Tightness Testing:		Not reported
Piping Release Detection Other:		Not reported
Piping Release Detection Other Comment:		Not reported
Piping Release Detection Vapor Monitoring:		Not reported
Piping Material Bare Steel:		Not reported
Piping Material Cathodically Protected:		Not reported
Piping Material Copper:		Not reported
Piping Material Double Walled:		Not reported
Piping Material Enviroflex:		Not reported
Piping Material Fiberglass Reinforced Plastic:		Not reported
Piping Material Flexible Piping:		Not reported
Piping Material Galvanized Steel:		CHECKED
Piping Material Geo Flex:		Not reported
Piping Material Other:		Not reported
Piping Material Other Comment:		Not reported
Piping Material Unknown:		Not reported
Piping Type Gravity Fed:		Not reported
Piping Type Has Piping Been Repaired:		Not reported
Piping Type Not Marked on Form:		Not reported
Piping Type Pressure (Remote):		Not reported
Piping Type Suction: No Valve at Tank		Not reported
Piping Type Suction: Valve at Tank		CHECKED
Tank Material Asphalt Coated or Bare Steel:		CHECKED
Tank Material Cathodically Protected Steel:		Not reported
Tank Material Composite (Steel With Fiberglass):		Not reported
Tank Material Concrete:		Not reported
Tank Material Double Walled:		Not reported
Tank Material Epoxy Coated Steel:		Not reported
Tank Material Excavation Liner:		Not reported
Tank Material Fiberglass Reinforced Plastic:		Not reported
Tank Material Has Tank Been Repaired:		Not reported
Tank Material Lined Interior:		Not reported
Tank Material Other:		Not reported
Tank Material Description of Other Construction:		Not reported

Map ID
Direction
Distance
Elevation

MAP FINDINGS

Site

Database(s)

EDR ID Number
EPA ID Number

TOTAL RETAIL STATION 1022 (Continued)

U001148550

Tank Material Polyethylene Tank Jacket: Not reported
Tank Material Unknown: Not reported
Latitude: 42.35370
Longitude: -82.99195

WDS:

Site Id: MIG000034591
WMD Id: 446165
Site Specific Name: TOTAL PETROLEUM CO
Mailing Address: 8367 E JEFFERSON AVE
Mailing City/State/Zip: 48214
Mailing County: WAYNE

EM634
NNW
1/4-1/2
0.427 mi.
2252 ft.

PARKVIEW TOWER
1601 ROBERT BRADBY DR
DETROIT, MI 48207
Site 1 of 2 in cluster EM

MI LUST U004191116
MI UST N/A

Actual:
615 ft.

LUST:

Facility ID: 00042379
Source: STATE OF MICHIGAN
Owner Name: Parkview 2011 LDHA LLC
Owner Address: 20250 Harper Ave
Owner City,St,Zip: Detroit, MI 48226
Owner Contact: Not reported
Owner Phone: (313) 881-8150
Country: USA
District: Southeast MI
Site Name: Parkview Tower
Latitude: 42.34527
Longitude: -83.02238
Date of Collection: 03/19/2014
Method of Collection: Interpolation-Photo
Accuracy: 10
Accuracy Value Unit: FEET
Horizontal Data: NAD83
Point Line Area: POINT
Desc Category: Plant Entrance (Freight)

Leak Number: C-0089-12
Release Date: 08/06/2012
Substance Released: Gasoline
Release Status: Closed
Release Closed Date: 08/21/2013

UST:

Facility Type: CLOSED
Facility ID: 00042379
Owner Country: Not reported
Owner Name: PARKVIEW 2011 LDHA LLC
Owner Address: 20250 HARPER AVE
Owner City: DETROIT
Owner State: MI
Owner Zip: 48226
Owner Contact: Not reported
Owner Phone: Not reported
Contact: Tom Krueger

Map ID
 Direction
 Distance
 Elevation

MAP FINDINGS

Site

Database(s)

EDR ID Number
 EPA ID Number

PARKVIEW TOWER (Continued)

U004191116

Contact Phone:	(313) 881-8150	
Date of Collection:	03/19/2014	
Accuracy:	10	
Horizontal Datum:	NAD83	
Accuracy Value Unit:	FEET	
Source:	STATE OF MICHIGAN	
Point Line Area:	POINT	
Desc Category:	Plant Entrance (Freight)	
Method of Collection:	Interpolation-Photo	
District:	Region 1 - SE Michigan District Office	
Tank ID:	1	
Capacity:	500	
Tank Status:	Removed from Ground	
Substance:	,	
Install Date:	Not reported	
Remove Date:	07/23/2012	
Tank Number:	UTK-138395-15	
Tank Details Compartments:		Not reported
Tank Details Number of Compartments:		Not reported
Tank Release Detection Automatic Tank Gauging:		Not reported
Tank Release Detection Groundwater Monitoring:		Not reported
Impressed Device:		Not reported
Tank Release Detection Inter Monitoring/Second Conatinment:		Not reported
Tank Release Detection Interstitial Monitoring Double Walled Tank/Piping:		Not reported
Tank Release Detection Inventory Control:		Not reported
Tank Release Detection Manual (Static) Tank Gauging:		Not reported
Tank Release Detection Other:		Not reported
Tank Release Detection Other Comment:		Not reported
Tank Release Detection Tank Tightness Testing:		Not reported
Tank Release Detection Vapor Monitoring:		Not reported
Piping Release Detection Automatic Line Leak Detectors:		Not reported
Piping Release Detection Ground Water Monitoring:		Not reported
Piping Release Detection Interstitial Monitoring Double Walled Piping:		Not reported
Piping Release Detection Interstitial Monitoring Second Containment:		Not reported
Piping Release Detection Line Tightness Testing:		Not reported
Piping Release Detection Other:		CHECKED
Piping Release Detection Other Comment:		Not reported
Piping Release Detection Vapor Monitoring:		Not reported
Piping Material Bare Steel:		Not reported
Piping Material Cathodically Protected:		Not reported
Piping Material Copper:		Not reported
Piping Material Double Walled:		Not reported
Piping Material Enviroflex:		Not reported
Piping Material Fiberglass Reinforced Plastic:		Not reported
Piping Material Flexible Piping:		Not reported
Piping Material Galvanized Steel:		Not reported
Piping Material Geo Flex:		Not reported
Piping Material Other:		Not reported
Piping Material Other Comment:		Not reported
Piping Material Unknown:		CHECKED
Piping Type Gravity Fed:		Not reported
Piping Type Has Piping Been Repaired:		Not reported
Piping Type Not Marked on Form:		Not reported
Piping Type Pressure (Remote):		Not reported
Piping Type Suction: No Valve at Tank		Not reported
Piping Type Suction: Valve at Tank		Not reported
Tank Material Asphalt Coated or Bare Steel:		Not reported

Map ID
Direction
Distance
Elevation

MAP FINDINGS

Site

Database(s)

EDR ID Number
EPA ID Number

PARKVIEW TOWER (Continued)

U004191116

Tank Material Cathodically Protected Steel: Not reported
Tank Material Composite (Steel With Fiberglass): Not reported
Tank Material Concrete: Not reported
Tank Material Double Walled: Not reported
Tank Material Epoxy Coated Steel: Not reported
Tank Material Excavation Liner: Not reported
Tank Material Fiberglass Reinforced Plastic: Not reported
Tank Material Has Tank Been Repaired: Not reported
Tank Material Lined Interior: Not reported
Tank Material Other: CHECKED
Tank Material Description of Other Construction: Not reported
Tank Material Polyethylene Tank Jacket: Not reported
Tank Material Unknown: CHECKED
Latitude: 42.34527
Longitude: -83.02238

**EN635
NNW
1/4-1/2
0.433 mi.
2287 ft.**

**GREEKTOWN PERMANENT CASINO
657 MULLETT ST
DETROIT, MI 48226
Site 1 of 3 in cluster EN**

**MI LUST U003975300
MI UST N/A**

**Actual:
601 ft.
Focus Map:
5**

LUST:
Facility ID: 00041604
Source: STATE OF MICHIGAN
Owner Name: Greektown Casono LLC
Owner Address: 407 E Fort St
Owner City,St,Zip: Detroit, MI 48226
Owner Contact: Not reported
Owner Phone: (313) 963-8424
Country: USA
District: Southeast MI
Site Name: Greektown Permanent Casino
Latitude: 42.33771
Longitude: -83.04193
Date of Collection: Not reported
Method of Collection: Interpolation-Map
Accuracy: 15
Accuracy Value Unit: METERS
Horizontal Data: NAD83
Point Line Area: POINT
Desc Category: Not reported

Leak Number: C-0394-04
Release Date: 09/07/2004
Substance Released: Other
Release Status: Closed
Release Closed Date: 12/06/2004

UST:
Facility Type: CLOSED
Facility ID: 00041604
Owner Country: Not reported
Owner Name: GREEKTOWN CASONO LLC
Owner Address: 407 E FORT ST
Owner City: DETROIT
Owner State: MI
Owner Zip: 48226

Map ID
Direction
Distance
Elevation

MAP FINDINGS

Site

Database(s)

EDR ID Number
EPA ID Number

GREKTOWN PERMANENT CASINO (Continued)

U003975300

Owner Contact:	Not reported
Owner Phone:	3139638424
Contact:	Noel Ignacio
Contact Phone:	(313) 964-0953
Date of Collection:	Not reported
Accuracy:	15
Horizontal Datum:	NAD83
Accuracy Value Unit:	METERS
Source:	STATE OF MICHIGAN
Point Line Area:	POINT
Desc Category:	Not reported
Method of Collection:	Interpolation-Map
District:	Region 1 - SE Michigan District Office
Tank ID:	1
Capacity:	10000
Tank Status:	Removed from Ground
Substance:	,
Install Date:	Not reported
Remove Date:	08/13/2004
Tank Number:	UTK-120009-15
Tank Details Compartments:	Not reported
Tank Details Number of Compartments:	Not reported
Tank Release Detection Automatic Tank Gauging:	Not reported
Tank Release Detection Groundwater Monitoring:	Not reported
Impressed Device:	Not reported
Tank Release Detection Inter Monitoring/Second Conatinment:	Not reported
Tank Release Detection Interstitial Monitoring Double Walled Tank/Piping:	Not reported
Tank Release Detection Inventory Control:	Not reported
Tank Release Detection Manual (Static) Tank Gauging:	Not reported
Tank Release Detection Other:	Not reported
Tank Release Detection Other Comment:	Not reported
Tank Release Detection Tank Tightness Testing:	Not reported
Tank Release Detection Vapor Monitoring:	Not reported
Piping Release Detection Automatic Line Leak Detectors:	Not reported
Piping Release Detection Ground Water Monitoring:	Not reported
Piping Release Detection Interstitial Monitoring Double Walled Piping:	Not reported
Piping Release Detection Interstitial Monitoring Second Containment:	Not reported
Piping Release Detection Line Tightness Testing:	Not reported
Piping Release Detection Other:	CHECKED
Piping Release Detection Other Comment:	Not reported
Piping Release Detection Vapor Monitoring:	Not reported
Piping Material Bare Steel:	Not reported
Piping Material Cathodically Protected:	Not reported
Piping Material Copper:	Not reported
Piping Material Double Walled:	Not reported
Piping Material Enviroflex:	Not reported
Piping Material Fiberglass Reinforced Plastic:	Not reported
Piping Material Flexible Piping:	Not reported
Piping Material Galvanized Steel:	Not reported
Piping Material Geo Flex:	Not reported
Piping Material Other:	Not reported
Piping Material Other Comment:	Not reported
Piping Material Unknown:	CHECKED
Piping Type Gravity Fed:	Not reported
Piping Type Has Piping Been Repaired:	Not reported
Piping Type Not Marked on Form:	Not reported
Piping Type Pressure (Remote):	Not reported

Map ID
Direction
Distance
Elevation

MAP FINDINGS

Site

Database(s)

EDR ID Number
EPA ID Number

GREEKTOWN PERMANENT CASINO (Continued)

U003975300

Piping Type Suction: No Valve at Tank	Not reported
Piping Type Suction: Valve at Tank	Not reported
Tank Material Asphalt Coated or Bare Steel:	CHECKED
Tank Material Cathodically Protected Steel:	Not reported
Tank Material Composite (Steel With Fiberglass):	Not reported
Tank Material Concrete:	Not reported
Tank Material Double Walled:	Not reported
Tank Material Epoxy Coated Steel:	Not reported
Tank Material Excavation Liner:	Not reported
Tank Material Fiberglass Reinforced Plastic:	Not reported
Tank Material Has Tank Been Repaired:	Not reported
Tank Material Lined Interior:	Not reported
Tank Material Other:	CHECKED
Tank Material Description of Other Construction:	Not reported
Tank Material Polyethylene Tank Jacket:	Not reported
Tank Material Unknown:	Not reported
Latitude: 42.33771	
Longitude: -83.04193	

EM636

**MI INVENTORY S121466657
N/A**

**NNW 1440 A. ROBERT BRADBY DRIVE
DETROIT, MI**

**1/4-1/2
0.436 mi.
2303 ft.**

Site 2 of 2 in cluster EM

Actual: INVENTORY:
615 ft. Bea Number: Not reported
Focus Map: Township: Detroit
5 District: Southeast MI
Data Source: Part 201
Latitude: 42.34634
Longitude: -83.02243

**EO637 L & M AUTO TOWING & WRECKING
NNW 1261 BELLEVUE
1/4-1/2 DETROIT, MI 48207**

**MI INVENTORY U001148118
N/A**

**0.439 mi.
2316 ft.**

Site 1 of 2 in cluster EO

Actual: INVENTORY:
603 ft. Bea Number: Not reported
Focus Map: Township: Not reported
2 District: Southeast MI
Data Source: Part 213
Latitude: 42.34976
Longitude: -83.00954

Map ID
Direction
Distance
Elevation

MAP FINDINGS

Site

Database(s)

EDR ID Number
EPA ID Number

EO638 **L & M AUTO TOWING & WRECKING**
NNW **1261 BELLEVUE ST**
1/4-1/2 **DETROIT, MI 48207**
0.439 mi.
2316 ft. **Site 2 of 2 in cluster EO**

MI LUST **U004181865**
MI UST **N/A**

Actual:
603 ft.
Focus Map:
2

LUST:
Facility ID: 00036713
Source: STATE OF MICHIGAN
Owner Name: OWNER ADDRESS UNKNOWN
Owner Address: Not Recorded
Owner City,St,Zip: Not Recorded, XX 99999
Owner Contact: Not reported
Owner Phone: Not reported
Country: USA
District: Southeast MI
Site Name: L & M Auto Wrecking & Towing
Latitude: 42.34976
Longitude: -83.00953
Date of Collection: 01/11/2001
Method of Collection: Address Matching-House Number
Accuracy: 100
Accuracy Value Unit: FEET
Horizontal Data: NAD83
Point Line Area: POINT
Desc Category: Plant Entrance (Freight)

Leak Number: C-1435-93
Release Date: 11/11/1993
Substance Released: Gasoline
Release Status: Open
Release Closed Date: Not reported

UST 2:
Owner Name: OWNER ADDRESS UNKNOWN
Owner Address: Not Recorded
Owner Zip: 99999
Owner City: Not reported
Record ID: UTK-044655-15
Tank Status: Removed from Ground

UST:
Facility Type: CLOSED
Facility ID: 00036713
Owner Country: Not reported
Owner Name: OWNER ADDRESS UNKNOWN
Owner Address: NOT RECORDED
Owner City: NOT RECORDED
Owner State: XX
Owner Zip: 99999
Owner Contact: Not reported
Owner Phone: Not reported
Contact: Not reported
Contact Phone: Not reported
Date of Collection: Not reported
Accuracy: Not reported
Horizontal Datum: Not reported
Accuracy Value Unit: Not reported
Source: Not reported

Map ID
Direction
Distance
Elevation

MAP FINDINGS

Site

Database(s)

EDR ID Number
EPA ID Number

L & M AUTO TOWING & WRECKING (Continued)

U004181865

Point Line Area:	Not reported
Desc Category:	Not reported
Method of Collection:	Not reported
District:	Not reported
Tank ID:	1
Capacity:	Not reported
Tank Status:	Removed from Ground
Substance:	Gasoline,
Install Date:	Not reported
Remove Date:	10/11/1993
Tank Number:	UTK-044655-15
Tank Details Compartments:	Not reported
Tank Details Number of Compartments:	Not reported
Tank Release Detection Automatic Tank Gauging:	Not reported
Tank Release Detection Groundwater Monitoring:	Not reported
Impressed Device:	Not reported
Tank Release Detection Inter Monitoring/Second Conatinment:	Not reported
Tank Release Detection Interstitial Monitoring Double Walled Tank/Piping:	Not reported
Tank Release Detection Inventory Control:	Not reported
Tank Release Detection Manual (Static) Tank Gauging:	Not reported
Tank Release Detection Other:	Not reported
Tank Release Detection Other Comment:	Not reported
Tank Release Detection Tank Tightness Testing:	Not reported
Tank Release Detection Vapor Monitoring:	Not reported
Piping Release Detection Automatic Line Leak Detectors:	Not reported
Piping Release Detection Ground Water Monitoring:	Not reported
Piping Release Detection Interstitial Monitoring Double Walled Piping:	Not reported
Piping Release Detection Interstitial Monitoring Second Containment:	Not reported
Piping Release Detection Line Tightness Testing:	Not reported
Piping Release Detection Other:	CHECKED
Piping Release Detection Other Comment:	Not reported
Piping Release Detection Vapor Monitoring:	Not reported
Piping Material Bare Steel:	Not reported
Piping Material Cathodically Protected:	Not reported
Piping Material Copper:	Not reported
Piping Material Double Walled:	Not reported
Piping Material Enviroflex:	Not reported
Piping Material Fiberglass Reinforced Plastic:	Not reported
Piping Material Flexible Piping:	Not reported
Piping Material Galvanized Steel:	Not reported
Piping Material Geo Flex:	Not reported
Piping Material Other:	Not reported
Piping Material Other Comment:	Not reported
Piping Material Unknown:	CHECKED
Piping Type Gravity Fed:	Not reported
Piping Type Has Piping Been Repaired:	Not reported
Piping Type Not Marked on Form:	Not reported
Piping Type Pressure (Remote):	Not reported
Piping Type Suction: No Valve at Tank	Not reported
Piping Type Suction: Valve at Tank	Not reported
Tank Material Asphalt Coated or Bare Steel:	Not reported
Tank Material Cathodically Protected Steel:	Not reported
Tank Material Composite (Steel With Fiberglass):	Not reported
Tank Material Concrete:	Not reported
Tank Material Double Walled:	Not reported
Tank Material Epoxy Coated Steel:	Not reported
Tank Material Excavation Liner:	Not reported

Map ID
 Direction
 Distance
 Elevation

MAP FINDINGS

Site

Database(s)

EDR ID Number
 EPA ID Number

L & M AUTO TOWING & WRECKING (Continued)

U004181865

Tank Material Fiberglass Reinforced Plastic:	Not reported
Tank Material Has Tank Been Repaired:	Not reported
Tank Material Lined Interior:	Not reported
Tank Material Other:	CHECKED
Tank Material Description of Other Construction:	Not reported
Tank Material Polyethylene Tank Jacket:	Not reported
Tank Material Unknown:	CHECKED
Latitude:	Not reported
Longitude:	Not reported

EP639 148 WEST LARNED STREET
WSW 148 WEST LARNED STREET
 1/4-1/2 **WAYNE (County), MI 48226**
 0.442 mi.
 2336 ft. **Site 1 of 2 in cluster EP**

MI INVENTORY S122251700
N/A

Actual: 595 ft. INVENTORY:
 Bea Number: 201808100LV
Focus Map: 4 Township: Detroit
 District: Southeast MI
 Data Source: BEA
 Latitude: Not reported
 Longitude: Not reported

EQ640 151 W. JEFFERSON
WSW 151 W. JEFFERSON
 1/4-1/2 **DETROIT, MI**
 0.445 mi.
 2349 ft. **Site 1 of 2 in cluster EQ**

MI INVENTORY S118622027
N/A

Actual: 587 ft. INVENTORY:
 Bea Number: Not reported
Focus Map: 8 Township: Detroit
 District: Southeast MI
 Data Source: Part 201
 Latitude: 42.32699
 Longitude: -83.04566

EQ641 UAW-FORD NEDTC
WSW 151 W. JEFFERSON
 1/4-1/2 **DETROIT CITY, MI**
 0.445 mi.
 2349 ft. **Site 2 of 2 in cluster EQ**

MI BEA S110142624
N/A

Actual: 587 ft. BEA:
 Secondary Address: Not reported
Focus Map: 8 BEA Number: 74
 District: Southeast MI
 Date Received: 03/07/1996
 Submitter Name: UAW-FORD NEDTC
 Petition Determination: Affirmed
 Petition Disclosure: 1
 Category: No Hazardous Substance(s)
 Determination 20107A: Affirmed
 Reviewer: temppm

Map ID
Direction
Distance
Elevation

MAP FINDINGS

Site

Database(s)

EDR ID Number
EPA ID Number

UAW-FORD NEDTC (Continued)

S110142624

Division Assigned: Environmental Response Division

642
NW
1/4-1/2
0.447 mi.
2359 ft.

1354 ASSOCIATES LLC
1356 BROADWAY STREET
WAYNE (County), MI 48226

MI INVENTORY **S117731720**
N/A

Actual:
599 ft.
Focus Map:
4

INVENTORY:
Bea Number: 201506423LV
Township: Detroit
District: Southeast MI
Data Source: BEA
Latitude: Not reported
Longitude: Not reported

643
NW
1/4-1/2
0.447 mi.
2361 ft.

BANK ONE TREANSPORT FACILITY
461 GRATIOT AVE
DETROIT, MI 48226

MI LUST **U000268484**
MI UST **N/A**
MI BEA
MI WDS

Actual:
601 ft.
Focus Map:
5

LUST:
Facility ID: 00034026
Source: STATE OF MICHIGAN
Owner Name: Greek Town Depot Llc
Owner Address: 1426 Broadway St
Owner City,St,Zip: Detroit, MI 48226-2113
Owner Contact: Not reported
Owner Phone: (313) 965-7861
Country: USA
District: Southeast MI
Site Name: Nbd Bank
Latitude: 42.33641
Longitude: -83.04453
Date of Collection: 01/11/2001
Method of Collection: Address Matching-House Number
Accuracy: 100
Accuracy Value Unit: FEET
Horizontal Data: NAD83
Point Line Area: POINT
Desc Category: Plant Entrance (Freight)

Leak Number: C-0848-90
Release Date: 05/10/1990
Substance Released: Not reported
Release Status: Closed
Release Closed Date: 11/30/1993

Leak Number: C-0849-00
Release Date: 10/17/2000
Substance Released: Unknown
Release Status: Closed
Release Closed Date: 11/27/2000

UST:
Facility Type: CLOSED

Map ID
Direction
Distance
Elevation

MAP FINDINGS

Site

Database(s)

EDR ID Number
EPA ID Number

BANK ONE TREANSPORT FACILITY (Continued)

U000268484

Facility ID:	00034026	
Owner Country:	Not reported	
Owner Name:	GREEK TOWN DEPOT LLC	
Owner Address:	1426 BROADWAY ST	
Owner City:	DETROIT	
Owner State:	MI	
Owner Zip:	48226-2113	
Owner Contact:	Not reported	
Owner Phone:	3139657861	
Contact:	MICHAEL AUBREY	
Contact Phone:	(313) 965-7895	
Date of Collection:	01/11/2001	
Accuracy:	100	
Horizontal Datum:	NAD83	
Accuracy Value Unit:	FEET	
Source:	STATE OF MICHIGAN	
Point Line Area:	POINT	
Desc Category:	Plant Entrance (Freight)	
Method of Collection:	Address Matching-House Number	
District:	Region 1 - SE Michigan District Office	
Tank ID:	9	
Capacity:	8000	
Tank Status:	Removed from Ground	
Substance:	Gasoline,	
Install Date:	06/01/1990	
Remove Date:	10/09/2000	
Tank Number:	UTK-074721-15	
Tank Details Compartments:		Not reported
Tank Details Number of Compartments:		Not reported
Tank Release Detection Automatic Tank Gauging:		Not reported
Tank Release Detection Groundwater Monitoring:		CHECKED
Impressed Device:		Not reported
Tank Release Detection Inter Monitoring/Second Conatinment:		Not reported
Tank Release Detection Interstitial Monitoring Double Walled Tank/Piping:		Not reported
Tank Release Detection Inventory Control:		Not reported
Tank Release Detection Manual (Static) Tank Gauging:		CHECKED
Tank Release Detection Other:		Not reported
Tank Release Detection Other Comment:		Not reported
Tank Release Detection Tank Tightness Testing:		Not reported
Tank Release Detection Vapor Monitoring:		Not reported
Piping Release Detection Automatic Line Leak Detectors:		CHECKED
Piping Release Detection Ground Water Monitoring:		Not reported
Piping Release Detection Interstitial Monitoring Double Walled Piping:		Not reported
Piping Release Detection Interstitial Monitoring Second Containment:		CHECKED
Piping Release Detection Line Tightness Testing:		Not reported
Piping Release Detection Other:		Not reported
Piping Release Detection Other Comment:		Not reported
Piping Release Detection Vapor Monitoring:		Not reported
Piping Material Bare Steel:		Not reported
Piping Material Cathodically Protected:		Not reported
Piping Material Copper:		Not reported
Piping Material Double Walled:		Not reported
Piping Material Enviroflex:		Not reported
Piping Material Fiberglass Reinforced Plastic:		CHECKED
Piping Material Flexible Piping:		Not reported
Piping Material Galvanized Steel:		Not reported
Piping Material Geo Flex:		Not reported

Map ID
 Direction
 Distance
 Elevation

MAP FINDINGS

Site

Database(s)

EDR ID Number
 EPA ID Number

BANK ONE TREANSPORT FACILITY (Continued)

U000268484

Piping Material Other:	Not reported
Piping Material Other Comment:	Not reported
Piping Material Unknown:	Not reported
Piping Type Gravity Fed:	Not reported
Piping Type Has Piping Been Repaired:	Not reported
Piping Type Not Marked on Form:	Not reported
Piping Type Pressure (Remote):	Not reported
Piping Type Suction: No Valve at Tank	Not reported
Piping Type Suction: Valve at Tank	Not reported
Tank Material Asphalt Coated or Bare Steel:	Not reported
Tank Material Cathodically Protected Steel:	CHECKED
Tank Material Composite (Steel With Fiberglass):	Not reported
Tank Material Concrete:	Not reported
Tank Material Double Walled:	CHECKED
Tank Material Epoxy Coated Steel:	Not reported
Tank Material Excavation Liner:	Not reported
Tank Material Fiberglass Reinforced Plastic:	Not reported
Tank Material Has Tank Been Repaired:	Not reported
Tank Material Lined Interior:	Not reported
Tank Material Other:	CHECKED
Tank Material Description of Other Construction:	STL-INT/FRP-EXT
Tank Material Polyethylene Tank Jacket:	Not reported
Tank Material Unknown:	Not reported
Latitude:	42.33641
Longitude:	-83.04453

Facility Type:	CLOSED
Facility ID:	00034026
Owner Country:	Not reported
Owner Name:	GREEK TOWN DEPOT LLC
Owner Address:	1426 BROADWAY ST
Owner City:	DETROIT
Owner State:	MI
Owner Zip:	48226-2113
Owner Contact:	Not reported
Owner Phone:	3139657861
Contact:	MICHAEL AUBREY
Contact Phone:	(313) 965-7895
Date of Collection:	01/11/2001
Accuracy:	100
Horizontal Datum:	NAD83
Accuracy Value Unit:	FEET
Source:	STATE OF MICHIGAN
Point Line Area:	POINT
Desc Category:	Plant Entrance (Freight)
Method of Collection:	Address Matching-House Number
District:	Region 1 - SE Michigan District Office
Tank ID:	8
Capacity:	8000
Tank Status:	Removed from Ground
Substance:	Gasoline,
Install Date:	06/01/1990
Remove Date:	10/09/2000
Tank Number:	UTK-074713-15
Tank Details Compartments:	Not reported
Tank Details Number of Compartments:	Not reported
Tank Release Detection Automatic Tank Gauging:	Not reported

Map ID
Direction
Distance
Elevation

MAP FINDINGS

Site

Database(s)

EDR ID Number
EPA ID Number

BANK ONE TREATMENT FACILITY (Continued)

U000268484

Tank Release Detection Groundwater Monitoring:	CHECKED
Impressed Device:	Not reported
Tank Release Detection Inter Monitoring/Second Containment:	Not reported
Tank Release Detection Interstitial Monitoring Double Walled Tank/Piping:	Not reported
Tank Release Detection Inventory Control:	Not reported
Tank Release Detection Manual (Static) Tank Gauging:	CHECKED
Tank Release Detection Other:	Not reported
Tank Release Detection Other Comment:	Not reported
Tank Release Detection Tank Tightness Testing:	Not reported
Tank Release Detection Vapor Monitoring:	Not reported
Piping Release Detection Automatic Line Leak Detectors:	CHECKED
Piping Release Detection Ground Water Monitoring:	Not reported
Piping Release Detection Interstitial Monitoring Double Walled Piping:	Not reported
Piping Release Detection Interstitial Monitoring Second Containment:	CHECKED
Piping Release Detection Line Tightness Testing:	Not reported
Piping Release Detection Other:	Not reported
Piping Release Detection Other Comment:	Not reported
Piping Release Detection Vapor Monitoring:	Not reported
Piping Material Bare Steel:	Not reported
Piping Material Cathodically Protected:	Not reported
Piping Material Copper:	Not reported
Piping Material Double Walled:	Not reported
Piping Material Enviroflex:	Not reported
Piping Material Fiberglass Reinforced Plastic:	CHECKED
Piping Material Flexible Piping:	Not reported
Piping Material Galvanized Steel:	Not reported
Piping Material Geo Flex:	Not reported
Piping Material Other:	Not reported
Piping Material Other Comment:	Not reported
Piping Material Unknown:	Not reported
Piping Type Gravity Fed:	Not reported
Piping Type Has Piping Been Repaired:	Not reported
Piping Type Not Marked on Form:	Not reported
Piping Type Pressure (Remote):	Not reported
Piping Type Suction: No Valve at Tank	Not reported
Piping Type Suction: Valve at Tank	Not reported
Tank Material Asphalt Coated or Bare Steel:	Not reported
Tank Material Cathodically Protected Steel:	CHECKED
Tank Material Composite (Steel With Fiberglass):	Not reported
Tank Material Concrete:	Not reported
Tank Material Double Walled:	CHECKED
Tank Material Epoxy Coated Steel:	Not reported
Tank Material Excavation Liner:	Not reported
Tank Material Fiberglass Reinforced Plastic:	Not reported
Tank Material Has Tank Been Repaired:	Not reported
Tank Material Lined Interior:	Not reported
Tank Material Other:	CHECKED
Tank Material Description of Other Construction:	STL-INT/FRP-EXT
Tank Material Polyethylene Tank Jacket:	Not reported
Tank Material Unknown:	Not reported
Latitude:	42.33641
Longitude:	-83.04453
Facility Type:	CLOSED
Facility ID:	00034026
Owner Country:	Not reported
Owner Name:	GREEK TOWN DEPOT LLC

Map ID
Direction
Distance
Elevation

MAP FINDINGS

Site

Database(s)

EDR ID Number
EPA ID Number

BANK ONE TREANSPORT FACILITY (Continued)

U000268484

Owner Address:	1426 BROADWAY ST	
Owner City:	DETROIT	
Owner State:	MI	
Owner Zip:	48226-2113	
Owner Contact:	Not reported	
Owner Phone:	3139657861	
Contact:	MICHAEL AUBREY	
Contact Phone:	(313) 965-7895	
Date of Collection:	01/11/2001	
Accuracy:	100	
Horizontal Datum:	NAD83	
Accuracy Value Unit:	FEET	
Source:	STATE OF MICHIGAN	
Point Line Area:	POINT	
Desc Category:	Plant Entrance (Freight)	
Method of Collection:	Address Matching-House Number	
District:	Region 1 - SE Michigan District Office	
Tank ID:	7	
Capacity:	8000	
Tank Status:	Removed from Ground	
Substance:	Gasoline,	
Install Date:	06/01/1990	
Remove Date:	10/06/2000	
Tank Number:	UTK-007155-15	
Tank Details Compartments:		Not reported
Tank Details Number of Compartments:		Not reported
Tank Release Detection Automatic Tank Gauging:		Not reported
Tank Release Detection Groundwater Monitoring:		CHECKED
Impressed Device:		Not reported
Tank Release Detection Inter Monitoring/Second Conatinment:		Not reported
Tank Release Detection Interstitial Monitoring Double Walled Tank/Piping:		Not reported
Tank Release Detection Inventory Control:		Not reported
Tank Release Detection Manual (Static) Tank Gauging:		CHECKED
Tank Release Detection Other:		Not reported
Tank Release Detection Other Comment:		Not reported
Tank Release Detection Tank Tightness Testing:		Not reported
Tank Release Detection Vapor Monitoring:		Not reported
Piping Release Detection Automatic Line Leak Detectors:		CHECKED
Piping Release Detection Ground Water Monitoring:		Not reported
Piping Release Detection Interstitial Monitoring Double Walled Piping:		Not reported
Piping Release Detection Interstitial Monitoring Second Containment:		CHECKED
Piping Release Detection Line Tightness Testing:		Not reported
Piping Release Detection Other:		Not reported
Piping Release Detection Other Comment:		Not reported
Piping Release Detection Vapor Monitoring:		Not reported
Piping Material Bare Steel:		Not reported
Piping Material Cathodically Protected:		Not reported
Piping Material Copper:		Not reported
Piping Material Double Walled:		Not reported
Piping Material Enviroflex:		Not reported
Piping Material Fiberglass Reinforced Plastic:		CHECKED
Piping Material Flexible Piping:		Not reported
Piping Material Galvanized Steel:		Not reported
Piping Material Geo Flex:		Not reported
Piping Material Other:		Not reported
Piping Material Other Comment:		Not reported
Piping Material Unknown:		Not reported

Map ID
 Direction
 Distance
 Elevation

MAP FINDINGS

Site

Database(s)

EDR ID Number
 EPA ID Number

BANK ONE TREANSPORT FACILITY (Continued)

U000268484

Piping Type Gravity Fed:		Not reported
Piping Type Has Piping Been Repaired:		Not reported
Piping Type Not Marked on Form:		Not reported
Piping Type Pressure (Remote):		Not reported
Piping Type Suction: No Valve at Tank		Not reported
Piping Type Suction: Valve at Tank		Not reported
Tank Material Asphalt Coated or Bare Steel:		Not reported
Tank Material Cathodically Protected Steel:		CHECKED
Tank Material Composite (Steel With Fiberglass):		Not reported
Tank Material Concrete:		Not reported
Tank Material Double Walled:		CHECKED
Tank Material Epoxy Coated Steel:		Not reported
Tank Material Excavation Liner:		Not reported
Tank Material Fiberglass Reinforced Plastic:		Not reported
Tank Material Has Tank Been Repaired:		Not reported
Tank Material Lined Interior:		Not reported
Tank Material Other:		CHECKED
Tank Material Description of Other Construction:		STL-INT/FRP-EXT
Tank Material Polyethylene Tank Jacket:		Not reported
Tank Material Unknown:		Not reported
Latitude:	42.33641	
Longitude:	-83.04453	
Facility Type:	CLOSED	
Facility ID:	00034026	
Owner Country:	Not reported	
Owner Name:	GREEK TOWN DEPOT LLC	
Owner Address:	1426 BROADWAY ST	
Owner City:	DETROIT	
Owner State:	MI	
Owner Zip:	48226-2113	
Owner Contact:	Not reported	
Owner Phone:	3139657861	
Contact:	MICHAEL AUBREY	
Contact Phone:	(313) 965-7895	
Date of Collection:	01/11/2001	
Accuracy:	100	
Horizontal Datum:	NAD83	
Accuracy Value Unit:	FEET	
Source:	STATE OF MICHIGAN	
Point Line Area:	POINT	
Desc Category:	Plant Entrance (Freight)	
Method of Collection:	Address Matching-House Number	
District:	Region 1 - SE Michigan District Office	
Tank ID:	6	
Capacity:	8000	
Tank Status:	Removed from Ground	
Substance:	Gasoline,	
Install Date:	06/01/1990	
Remove Date:	10/06/2000	
Tank Number:	UTK-074707-15	
Tank Details Compartments:		Not reported
Tank Details Number of Compartments:		Not reported
Tank Release Detection Automatic Tank Gauging:		Not reported
Tank Release Detection Groundwater Monitoring:		CHECKED
Impressed Device:		Not reported
Tank Release Detection Inter Monitoring/Second Conatinment:		Not reported

Map ID
Direction
Distance
Elevation

MAP FINDINGS

Site

Database(s)

EDR ID Number
EPA ID Number

BANK ONE TREATMENT FACILITY (Continued)

U000268484

Tank Release Detection Interstitial Monitoring Double Walled Tank/Piping:	Not reported
Tank Release Detection Inventory Control:	Not reported
Tank Release Detection Manual (Static) Tank Gauging:	CHECKED
Tank Release Detection Other:	Not reported
Tank Release Detection Other Comment:	Not reported
Tank Release Detection Tank Tightness Testing:	Not reported
Tank Release Detection Vapor Monitoring:	Not reported
Piping Release Detection Automatic Line Leak Detectors:	CHECKED
Piping Release Detection Ground Water Monitoring:	Not reported
Piping Release Detection Interstitial Monitoring Double Walled Piping:	Not reported
Piping Release Detection Interstitial Monitoring Second Containment:	CHECKED
Piping Release Detection Line Tightness Testing:	Not reported
Piping Release Detection Other:	Not reported
Piping Release Detection Other Comment:	Not reported
Piping Release Detection Vapor Monitoring:	Not reported
Piping Material Bare Steel:	Not reported
Piping Material Cathodically Protected:	Not reported
Piping Material Copper:	Not reported
Piping Material Double Walled:	Not reported
Piping Material Enviroflex:	Not reported
Piping Material Fiberglass Reinforced Plastic:	CHECKED
Piping Material Flexible Piping:	Not reported
Piping Material Galvanized Steel:	Not reported
Piping Material Geo Flex:	Not reported
Piping Material Other:	Not reported
Piping Material Other Comment:	Not reported
Piping Material Unknown:	Not reported
Piping Type Gravity Fed:	Not reported
Piping Type Has Piping Been Repaired:	Not reported
Piping Type Not Marked on Form:	Not reported
Piping Type Pressure (Remote):	Not reported
Piping Type Suction: No Valve at Tank	Not reported
Piping Type Suction: Valve at Tank	Not reported
Tank Material Asphalt Coated or Bare Steel:	Not reported
Tank Material Cathodically Protected Steel:	CHECKED
Tank Material Composite (Steel With Fiberglass):	Not reported
Tank Material Concrete:	Not reported
Tank Material Double Walled:	CHECKED
Tank Material Epoxy Coated Steel:	Not reported
Tank Material Excavation Liner:	Not reported
Tank Material Fiberglass Reinforced Plastic:	Not reported
Tank Material Has Tank Been Repaired:	Not reported
Tank Material Lined Interior:	Not reported
Tank Material Other:	CHECKED
Tank Material Description of Other Construction:	STL-INT/FRP-EXT
Tank Material Polyethylene Tank Jacket:	Not reported
Tank Material Unknown:	Not reported
Latitude:	42.33641
Longitude:	-83.04453
Facility Type:	CLOSED
Facility ID:	00034026
Owner Country:	Not reported
Owner Name:	GREEK TOWN DEPOT LLC
Owner Address:	1426 BROADWAY ST
Owner City:	DETROIT
Owner State:	MI

Map ID
Direction
Distance
Elevation

MAP FINDINGS

Site

Database(s)

EDR ID Number
EPA ID Number

BANK ONE TREANSPORT FACILITY (Continued)

U000268484

Owner Zip:	48226-2113	
Owner Contact:	Not reported	
Owner Phone:	3139657861	
Contact:	MICHAEL AUBREY	
Contact Phone:	(313) 965-7895	
Date of Collection:	01/11/2001	
Accuracy:	100	
Horizontal Datum:	NAD83	
Accuracy Value Unit:	FEET	
Source:	STATE OF MICHIGAN	
Point Line Area:	POINT	
Desc Category:	Plant Entrance (Freight)	
Method of Collection:	Address Matching-House Number	
District:	Region 1 - SE Michigan District Office	
Tank ID:	5	
Capacity:	550	
Tank Status:	Removed from Ground	
Substance:	Used Oil,	
Install Date:	01/01/1960	
Remove Date:	11/01/1991	
Tank Number:	UTK-004011-15	
Tank Details Compartments:		Not reported
Tank Details Number of Compartments:		Not reported
Tank Release Detection Automatic Tank Gauging:		Not reported
Tank Release Detection Groundwater Monitoring:		Not reported
Impressed Device:		Not reported
Tank Release Detection Inter Monitoring/Second Conatinment:		Not reported
Tank Release Detection Interstitial Monitoring Double Walled Tank/Piping:		Not reported
Tank Release Detection Inventory Control:		Not reported
Tank Release Detection Manual (Static) Tank Gauging:		Not reported
Tank Release Detection Other:		Not reported
Tank Release Detection Other Comment:		Not reported
Tank Release Detection Tank Tightness Testing:		Not reported
Tank Release Detection Vapor Monitoring:		Not reported
Piping Release Detection Automatic Line Leak Detectors:		Not reported
Piping Release Detection Ground Water Monitoring:		Not reported
Piping Release Detection Interstitial Monitoring Double Walled Piping:		Not reported
Piping Release Detection Interstitial Monitoring Second Containment:		Not reported
Piping Release Detection Line Tightness Testing:		Not reported
Piping Release Detection Other:		Not reported
Piping Release Detection Other Comment:		Not reported
Piping Release Detection Vapor Monitoring:		Not reported
Piping Material Bare Steel:		Not reported
Piping Material Cathodically Protected:		Not reported
Piping Material Copper:		Not reported
Piping Material Double Walled:		Not reported
Piping Material Enviroflex:		Not reported
Piping Material Fiberglass Reinforced Plastic:		Not reported
Piping Material Flexible Piping:		Not reported
Piping Material Galvanized Steel:		CHECKED
Piping Material Geo Flex:		Not reported
Piping Material Other:		Not reported
Piping Material Other Comment:		Not reported
Piping Material Unknown:		Not reported
Piping Type Gravity Fed:		Not reported
Piping Type Has Piping Been Repaired:		Not reported
Piping Type Not Marked on Form:		Not reported

Map ID
 Direction
 Distance
 Elevation

MAP FINDINGS

Site

Database(s)

EDR ID Number
 EPA ID Number

BANK ONE TREANSPORT FACILITY (Continued)

U000268484

Piping Type Pressure (Remote):	Not reported
Piping Type Suction: No Valve at Tank	Not reported
Piping Type Suction: Valve at Tank	Not reported
Tank Material Asphalt Coated or Bare Steel:	CHECKED
Tank Material Cathodically Protected Steel:	Not reported
Tank Material Composite (Steel With Fiberglass):	Not reported
Tank Material Concrete:	Not reported
Tank Material Double Walled:	Not reported
Tank Material Epoxy Coated Steel:	Not reported
Tank Material Excavation Liner:	Not reported
Tank Material Fiberglass Reinforced Plastic:	Not reported
Tank Material Has Tank Been Repaired:	Not reported
Tank Material Lined Interior:	Not reported
Tank Material Other:	Not reported
Tank Material Description of Other Construction:	Not reported
Tank Material Polyethylene Tank Jacket:	Not reported
Tank Material Unknown:	Not reported
Latitude:	42.33641
Longitude:	-83.04453
Facility Type:	CLOSED
Facility ID:	00034026
Owner Country:	Not reported
Owner Name:	GREEK TOWN DEPOT LLC
Owner Address:	1426 BROADWAY ST
Owner City:	DETROIT
Owner State:	MI
Owner Zip:	48226-2113
Owner Contact:	Not reported
Owner Phone:	3139657861
Contact:	MICHAEL AUBREY
Contact Phone:	(313) 965-7895
Date of Collection:	01/11/2001
Accuracy:	100
Horizontal Datum:	NAD83
Accuracy Value Unit:	FEET
Source:	STATE OF MICHIGAN
Point Line Area:	POINT
Desc Category:	Plant Entrance (Freight)
Method of Collection:	Address Matching-House Number
District:	Region 1 - SE Michigan District Office
Tank ID:	4
Capacity:	1500
Tank Status:	Removed from Ground
Substance:	Gasoline,
Install Date:	01/01/1960
Remove Date:	11/01/1991
Tank Number:	UTK-074700-15
Tank Details Compartments:	Not reported
Tank Details Number of Compartments:	Not reported
Tank Release Detection Automatic Tank Gauging:	Not reported
Tank Release Detection Groundwater Monitoring:	Not reported
Impressed Device:	Not reported
Tank Release Detection Inter Monitoring/Second Conatinment:	Not reported
Tank Release Detection Interstitial Monitoring Double Walled Tank/Piping:	Not reported
Tank Release Detection Inventory Control:	Not reported
Tank Release Detection Manual (Static) Tank Gauging:	Not reported

Map ID
Direction
Distance
Elevation

MAP FINDINGS

Site

Database(s)

EDR ID Number
EPA ID Number

BANK ONE TREATMENT FACILITY (Continued)

U000268484

Tank Release Detection Other:	Not reported
Tank Release Detection Other Comment:	Not reported
Tank Release Detection Tank Tightness Testing:	Not reported
Tank Release Detection Vapor Monitoring:	Not reported
Piping Release Detection Automatic Line Leak Detectors:	Not reported
Piping Release Detection Ground Water Monitoring:	Not reported
Piping Release Detection Interstitial Monitoring Double Walled Piping:	Not reported
Piping Release Detection Interstitial Monitoring Second Containment:	Not reported
Piping Release Detection Line Tightness Testing:	Not reported
Piping Release Detection Other:	Not reported
Piping Release Detection Other Comment:	Not reported
Piping Release Detection Vapor Monitoring:	Not reported
Piping Material Bare Steel:	Not reported
Piping Material Cathodically Protected:	Not reported
Piping Material Copper:	Not reported
Piping Material Double Walled:	Not reported
Piping Material Enviroflex:	Not reported
Piping Material Fiberglass Reinforced Plastic:	Not reported
Piping Material Flexible Piping:	Not reported
Piping Material Galvanized Steel:	CHECKED
Piping Material Geo Flex:	Not reported
Piping Material Other:	Not reported
Piping Material Other Comment:	Not reported
Piping Material Unknown:	Not reported
Piping Type Gravity Fed:	Not reported
Piping Type Has Piping Been Repaired:	Not reported
Piping Type Not Marked on Form:	Not reported
Piping Type Pressure (Remote):	Not reported
Piping Type Suction: No Valve at Tank	Not reported
Piping Type Suction: Valve at Tank	Not reported
Tank Material Asphalt Coated or Bare Steel:	CHECKED
Tank Material Cathodically Protected Steel:	Not reported
Tank Material Composite (Steel With Fiberglass):	Not reported
Tank Material Concrete:	Not reported
Tank Material Double Walled:	Not reported
Tank Material Epoxy Coated Steel:	Not reported
Tank Material Excavation Liner:	Not reported
Tank Material Fiberglass Reinforced Plastic:	Not reported
Tank Material Has Tank Been Repaired:	Not reported
Tank Material Lined Interior:	Not reported
Tank Material Other:	Not reported
Tank Material Description of Other Construction:	Not reported
Tank Material Polyethylene Tank Jacket:	Not reported
Tank Material Unknown:	Not reported

Latitude: 42.33641
Longitude: -83.04453

Facility Type: CLOSED
Facility ID: 00034026
Owner Country: Not reported
Owner Name: GREEK TOWN DEPOT LLC
Owner Address: 1426 BROADWAY ST
Owner City: DETROIT
Owner State: MI
Owner Zip: 48226-2113
Owner Contact: Not reported
Owner Phone: 3139657861

Map ID
 Direction
 Distance
 Elevation

MAP FINDINGS

Site

Database(s)

EDR ID Number
 EPA ID Number

BANK ONE TREANSPORT FACILITY (Continued)

U000268484

Contact:	MICHAEL AUBREY	
Contact Phone:	(313) 965-7895	
Date of Collection:	01/11/2001	
Accuracy:	100	
Horizontal Datum:	NAD83	
Accuracy Value Unit:	FEET	
Source:	STATE OF MICHIGAN	
Point Line Area:	POINT	
Desc Category:	Plant Entrance (Freight)	
Method of Collection:	Address Matching-House Number	
District:	Region 1 - SE Michigan District Office	
Tank ID:	3	
Capacity:	7500	
Tank Status:	Removed from Ground	
Substance:	Gasoline,	
Install Date:	01/01/1960	
Remove Date:	11/01/1991	
Tank Number:	UTK-074697-15	
Tank Details Compartments:		Not reported
Tank Details Number of Compartments:		Not reported
Tank Release Detection Automatic Tank Gauging:		Not reported
Tank Release Detection Groundwater Monitoring:		Not reported
Impressed Device:		Not reported
Tank Release Detection Inter Monitoring/Second Conatinment:		Not reported
Tank Release Detection Interstitial Monitoring Double Walled Tank/Piping:		Not reported
Tank Release Detection Inventory Control:		Not reported
Tank Release Detection Manual (Static) Tank Gauging:		Not reported
Tank Release Detection Other:		Not reported
Tank Release Detection Other Comment:		Not reported
Tank Release Detection Tank Tightness Testing:		Not reported
Tank Release Detection Vapor Monitoring:		Not reported
Piping Release Detection Automatic Line Leak Detectors:		Not reported
Piping Release Detection Ground Water Monitoring:		Not reported
Piping Release Detection Interstitial Monitoring Double Walled Piping:		Not reported
Piping Release Detection Interstitial Monitoring Second Containment:		Not reported
Piping Release Detection Line Tightness Testing:		Not reported
Piping Release Detection Other:		Not reported
Piping Release Detection Other Comment:		Not reported
Piping Release Detection Vapor Monitoring:		Not reported
Piping Material Bare Steel:		Not reported
Piping Material Cathodically Protected:		Not reported
Piping Material Copper:		Not reported
Piping Material Double Walled:		Not reported
Piping Material Enviroflex:		Not reported
Piping Material Fiberglass Reinforced Plastic:		Not reported
Piping Material Flexible Piping:		Not reported
Piping Material Galvanized Steel:		CHECKED
Piping Material Geo Flex:		Not reported
Piping Material Other:		Not reported
Piping Material Other Comment:		Not reported
Piping Material Unknown:		Not reported
Piping Type Gravity Fed:		Not reported
Piping Type Has Piping Been Repaired:		Not reported
Piping Type Not Marked on Form:		Not reported
Piping Type Pressure (Remote):		Not reported
Piping Type Suction: No Valve at Tank		Not reported
Piping Type Suction: Valve at Tank		Not reported

Map ID
Direction
Distance
Elevation

MAP FINDINGS

Site

Database(s)

EDR ID Number
EPA ID Number

BANK ONE TREATMENT FACILITY (Continued)

U000268484

Tank Material Asphalt Coated or Bare Steel:	CHECKED
Tank Material Cathodically Protected Steel:	Not reported
Tank Material Composite (Steel With Fiberglass):	Not reported
Tank Material Concrete:	Not reported
Tank Material Double Walled:	Not reported
Tank Material Epoxy Coated Steel:	Not reported
Tank Material Excavation Liner:	Not reported
Tank Material Fiberglass Reinforced Plastic:	Not reported
Tank Material Has Tank Been Repaired:	Not reported
Tank Material Lined Interior:	Not reported
Tank Material Other:	Not reported
Tank Material Description of Other Construction:	Not reported
Tank Material Polyethylene Tank Jacket:	Not reported
Tank Material Unknown:	Not reported
Latitude:	42.33641
Longitude:	-83.04453
Facility Type:	CLOSED
Facility ID:	00034026
Owner Country:	Not reported
Owner Name:	GREEK TOWN DEPOT LLC
Owner Address:	1426 BROADWAY ST
Owner City:	DETROIT
Owner State:	MI
Owner Zip:	48226-2113
Owner Contact:	Not reported
Owner Phone:	3139657861
Contact:	MICHAEL AUBREY
Contact Phone:	(313) 965-7895
Date of Collection:	01/11/2001
Accuracy:	100
Horizontal Datum:	NAD83
Accuracy Value Unit:	FEET
Source:	STATE OF MICHIGAN
Point Line Area:	POINT
Desc Category:	Plant Entrance (Freight)
Method of Collection:	Address Matching-House Number
District:	Region 1 - SE Michigan District Office
Tank ID:	2
Capacity:	7500
Tank Status:	Removed from Ground
Substance:	Gasoline,
Install Date:	01/01/1960
Remove Date:	11/01/1991
Tank Number:	UTK-074693-15
Tank Details Compartments:	Not reported
Tank Details Number of Compartments:	Not reported
Tank Release Detection Automatic Tank Gauging:	Not reported
Tank Release Detection Groundwater Monitoring:	Not reported
Impressed Device:	Not reported
Tank Release Detection Inter Monitoring/Second Conainment:	Not reported
Tank Release Detection Interstitial Monitoring Double Walled Tank/Piping:	Not reported
Tank Release Detection Inventory Control:	Not reported
Tank Release Detection Manual (Static) Tank Gauging:	Not reported
Tank Release Detection Other:	Not reported
Tank Release Detection Other Comment:	Not reported
Tank Release Detection Tank Tightness Testing:	Not reported

Map ID
Direction
Distance
Elevation

MAP FINDINGS

Site

Database(s)

EDR ID Number
EPA ID Number

BANK ONE TREATMENT FACILITY (Continued)

U000268484

Tank Release Detection Vapor Monitoring:	Not reported
Piping Release Detection Automatic Line Leak Detectors:	Not reported
Piping Release Detection Ground Water Monitoring:	Not reported
Piping Release Detection Interstitial Monitoring Double Walled Piping:	Not reported
Piping Release Detection Interstitial Monitoring Second Containment:	Not reported
Piping Release Detection Line Tightness Testing:	Not reported
Piping Release Detection Other:	Not reported
Piping Release Detection Other Comment:	Not reported
Piping Release Detection Vapor Monitoring:	Not reported
Piping Material Bare Steel:	Not reported
Piping Material Cathodically Protected:	Not reported
Piping Material Copper:	Not reported
Piping Material Double Walled:	Not reported
Piping Material Enviroflex:	Not reported
Piping Material Fiberglass Reinforced Plastic:	Not reported
Piping Material Flexible Piping:	Not reported
Piping Material Galvanized Steel:	CHECKED
Piping Material Geo Flex:	Not reported
Piping Material Other:	Not reported
Piping Material Other Comment:	Not reported
Piping Material Unknown:	Not reported
Piping Type Gravity Fed:	Not reported
Piping Type Has Piping Been Repaired:	Not reported
Piping Type Not Marked on Form:	Not reported
Piping Type Pressure (Remote):	Not reported
Piping Type Suction: No Valve at Tank	Not reported
Piping Type Suction: Valve at Tank	Not reported
Tank Material Asphalt Coated or Bare Steel:	CHECKED
Tank Material Cathodically Protected Steel:	Not reported
Tank Material Composite (Steel With Fiberglass):	Not reported
Tank Material Concrete:	Not reported
Tank Material Double Walled:	Not reported
Tank Material Epoxy Coated Steel:	Not reported
Tank Material Excavation Liner:	Not reported
Tank Material Fiberglass Reinforced Plastic:	Not reported
Tank Material Has Tank Been Repaired:	Not reported
Tank Material Lined Interior:	Not reported
Tank Material Other:	Not reported
Tank Material Description of Other Construction:	Not reported
Tank Material Polyethylene Tank Jacket:	Not reported
Tank Material Unknown:	Not reported

Latitude: 42.33641
Longitude: -83.04453

Facility Type:	CLOSED
Facility ID:	00034026
Owner Country:	Not reported
Owner Name:	GREEK TOWN DEPOT LLC
Owner Address:	1426 BROADWAY ST
Owner City:	DETROIT
Owner State:	MI
Owner Zip:	48226-2113
Owner Contact:	Not reported
Owner Phone:	3139657861
Contact:	MICHAEL AUBREY
Contact Phone:	(313) 965-7895
Date of Collection:	01/11/2001

Map ID
Direction
Distance
Elevation

MAP FINDINGS

Site

Database(s)

EDR ID Number
EPA ID Number

BANK ONE TREANSPORT FACILITY (Continued)

U000268484

Accuracy:	100	
Horizontal Datum:	NAD83	
Accuracy Value Unit:	FEET	
Source:	STATE OF MICHIGAN	
Point Line Area:	POINT	
Desc Category:	Plant Entrance (Freight)	
Method of Collection:	Address Matching-House Number	
District:	Region 1 - SE Michigan District Office	
Tank ID:	10	
Capacity:	550	
Tank Status:	Removed from Ground	
Substance:	Used Oil,	
Install Date:	06/01/1990	
Remove Date:	03/31/2000	
Tank Number:	UTK-012913-15	
Tank Details Compartments:		Not reported
Tank Details Number of Compartments:		Not reported
Tank Release Detection Automatic Tank Gauging:		Not reported
Tank Release Detection Groundwater Monitoring:		CHECKED
Impressed Device:		Not reported
Tank Release Detection Inter Monitoring/Second Conatinment:		Not reported
Tank Release Detection Interstitial Monitoring Double Walled Tank/Piping:		Not reported
Tank Release Detection Inventory Control:		Not reported
Tank Release Detection Manual (Static) Tank Gauging:		CHECKED
Tank Release Detection Other:		Not reported
Tank Release Detection Other Comment:		Not reported
Tank Release Detection Tank Tightness Testing:		Not reported
Tank Release Detection Vapor Monitoring:		Not reported
Piping Release Detection Automatic Line Leak Detectors:		CHECKED
Piping Release Detection Ground Water Monitoring:		Not reported
Piping Release Detection Interstitial Monitoring Double Walled Piping:		Not reported
Piping Release Detection Interstitial Monitoring Second Containment:		CHECKED
Piping Release Detection Line Tightness Testing:		Not reported
Piping Release Detection Other:		Not reported
Piping Release Detection Other Comment:		Not reported
Piping Release Detection Vapor Monitoring:		Not reported
Piping Material Bare Steel:		Not reported
Piping Material Cathodically Protected:		Not reported
Piping Material Copper:		Not reported
Piping Material Double Walled:		Not reported
Piping Material Enviroflex:		Not reported
Piping Material Fiberglass Reinforced Plastic:		CHECKED
Piping Material Flexible Piping:		Not reported
Piping Material Galvanized Steel:		Not reported
Piping Material Geo Flex:		Not reported
Piping Material Other:		Not reported
Piping Material Other Comment:		Not reported
Piping Material Unknown:		Not reported
Piping Type Gravity Fed:		Not reported
Piping Type Has Piping Been Repaired:		Not reported
Piping Type Not Marked on Form:		Not reported
Piping Type Pressure (Remote):		Not reported
Piping Type Suction: No Valve at Tank		Not reported
Piping Type Suction: Valve at Tank		Not reported
Tank Material Asphalt Coated or Bare Steel:		Not reported
Tank Material Cathodically Protected Steel:		CHECKED
Tank Material Composite (Steel With Fiberglass):		Not reported

Map ID
Direction
Distance
Elevation

MAP FINDINGS

Site

Database(s)

EDR ID Number
EPA ID Number

BANK ONE TREATMENT FACILITY (Continued)

U000268484

Tank Material Concrete:	Not reported
Tank Material Double Walled:	CHECKED
Tank Material Epoxy Coated Steel:	Not reported
Tank Material Excavation Liner:	Not reported
Tank Material Fiberglass Reinforced Plastic:	Not reported
Tank Material Has Tank Been Repaired:	Not reported
Tank Material Lined Interior:	Not reported
Tank Material Other:	CHECKED
Tank Material Description of Other Construction:	STL-INT/FRP-EXT
Tank Material Polyethylene Tank Jacket:	Not reported
Tank Material Unknown:	Not reported
Latitude:	42.33641
Longitude:	-83.04453
Facility Type:	CLOSED
Facility ID:	00034026
Owner Country:	Not reported
Owner Name:	GREEK TOWN DEPOT LLC
Owner Address:	1426 BROADWAY ST
Owner City:	DETROIT
Owner State:	MI
Owner Zip:	48226-2113
Owner Contact:	Not reported
Owner Phone:	3139657861
Contact:	MICHAEL AUBREY
Contact Phone:	(313) 965-7895
Date of Collection:	01/11/2001
Accuracy:	100
Horizontal Datum:	NAD83
Accuracy Value Unit:	FEET
Source:	STATE OF MICHIGAN
Point Line Area:	POINT
Desc Category:	Plant Entrance (Freight)
Method of Collection:	Address Matching-House Number
District:	Region 1 - SE Michigan District Office
Tank ID:	1
Capacity:	7500
Tank Status:	Removed from Ground
Substance:	Gasoline,
Install Date:	01/01/1960
Remove Date:	11/01/1991
Tank Number:	UTK-074686-15
Tank Details Compartments:	Not reported
Tank Details Number of Compartments:	Not reported
Tank Release Detection Automatic Tank Gauging:	Not reported
Tank Release Detection Groundwater Monitoring:	Not reported
Impressed Device:	Not reported
Tank Release Detection Inter Monitoring/Second Conainment:	Not reported
Tank Release Detection Interstitial Monitoring Double Walled Tank/Piping:	Not reported
Tank Release Detection Inventory Control:	Not reported
Tank Release Detection Manual (Static) Tank Gauging:	Not reported
Tank Release Detection Other:	Not reported
Tank Release Detection Other Comment:	Not reported
Tank Release Detection Tank Tightness Testing:	Not reported
Tank Release Detection Vapor Monitoring:	Not reported
Piping Release Detection Automatic Line Leak Detectors:	Not reported
Piping Release Detection Ground Water Monitoring:	Not reported

Map ID
Direction
Distance
Elevation

MAP FINDINGS

Site

Database(s)

EDR ID Number
EPA ID Number

BANK ONE TREATMENT FACILITY (Continued)

U000268484

Piping Release Detection Interstitial Monitoring Double Walled Piping:	Not reported
Piping Release Detection Interstitial Monitoring Second Containment:	Not reported
Piping Release Detection Line Tightness Testing:	Not reported
Piping Release Detection Other:	Not reported
Piping Release Detection Other Comment:	Not reported
Piping Release Detection Vapor Monitoring:	Not reported
Piping Material Bare Steel:	Not reported
Piping Material Cathodically Protected:	Not reported
Piping Material Copper:	Not reported
Piping Material Double Walled:	Not reported
Piping Material Enviroflex:	Not reported
Piping Material Fiberglass Reinforced Plastic:	Not reported
Piping Material Flexible Piping:	Not reported
Piping Material Galvanized Steel:	CHECKED
Piping Material Geo Flex:	Not reported
Piping Material Other:	Not reported
Piping Material Other Comment:	Not reported
Piping Material Unknown:	Not reported
Piping Type Gravity Fed:	Not reported
Piping Type Has Piping Been Repaired:	Not reported
Piping Type Not Marked on Form:	Not reported
Piping Type Pressure (Remote):	Not reported
Piping Type Suction: No Valve at Tank	Not reported
Piping Type Suction: Valve at Tank	Not reported
Tank Material Asphalt Coated or Bare Steel:	CHECKED
Tank Material Cathodically Protected Steel:	Not reported
Tank Material Composite (Steel With Fiberglass):	Not reported
Tank Material Concrete:	Not reported
Tank Material Double Walled:	Not reported
Tank Material Epoxy Coated Steel:	Not reported
Tank Material Excavation Liner:	Not reported
Tank Material Fiberglass Reinforced Plastic:	Not reported
Tank Material Has Tank Been Repaired:	Not reported
Tank Material Lined Interior:	Not reported
Tank Material Other:	Not reported
Tank Material Description of Other Construction:	Not reported
Tank Material Polyethylene Tank Jacket:	Not reported
Tank Material Unknown:	Not reported
Latitude:	42.33641
Longitude:	-83.04453

[Click this hyperlink](#) while viewing on your computer to access additional MI_UST: detail in the EDR Site Report.

BEA:

Secondary Address:	Not reported
BEA Number:	54
District:	Detroit
Date Received:	05/05/2000
Submitter Name:	MIKE AUBREY
Petition Determination:	No Request
Petition Disclosure:	0
Category:	Different Hazardous Substance(s)
Determination 20107A:	No Request
Reviewer:	temppm
Division Assigned:	Environmental Response Division

Map ID
Direction
Distance
Elevation

MAP FINDINGS

Site

Database(s)

EDR ID Number
EPA ID Number

BANK ONE TREANSPORT FACILITY (Continued)

U000268484

WDS:

Site Id: MIG000046888
WMD Id: 439971
Site Specific Name: NBD
Mailing Address: 461 GRATIOT AVE
Mailing City/State/Zip: 48226
Mailing County: WAYNE

ER644 PARADISE VALLEY REAL ESTATE, LLC
NW 1452 RANDOLPH
1/4-1/2 DETROIT, MI 48226
0.448 mi.
2364 ft. Site 1 of 3 in cluster ER

MI INVENTORY S114031829
N/A

Actual:
601 ft.

INVENTORY:

Bea Number: Not reported
Township: Detroit
District: Southeast MI
Data Source: Part 201
Latitude: 42.33627
Longitude: -83.04553

Focus Map:
4

ER645 REAL TIMES MEDIA PROPERTY
NW 1452 RANDOLPH
1/4-1/2 WAYNE (County), MI 48226
0.448 mi.
2364 ft. Site 2 of 3 in cluster ER

MI INVENTORY S114031849
N/A

Actual:
601 ft.

INVENTORY:

Bea Number: 201305478LV
Township: Detroit
District: Southeast MI
Data Source: BEA
Latitude: 42.33607
Longitude: -83.04548

Focus Map:
4

Bea Number: 201305479LV
Township: Detroit
District: Southeast MI
Data Source: BEA
Latitude: 42.33607
Longitude: -83.04548

ER646 REAL TIMES MEDIA PROPERTY
NW 1452 RANDOLPH
1/4-1/2 DETROIT, MI 48226
0.448 mi.
2364 ft. Site 3 of 3 in cluster ER

MI INVENTORY S113193115
MI BEA N/A

Actual:
601 ft.

INVENTORY:

Bea Number: Not reported
Township: Detroit
District: Southeast MI
Data Source: Part 201

Focus Map:
4

Map ID
Direction
Distance
Elevation

MAP FINDINGS

Site

Database(s)

EDR ID Number
EPA ID Number

REAL TIMES MEDIA PROPERTY (Continued)

S113193115

Latitude: 42.33607
Longitude: -83.04548

BEA:

Secondary Address: Not reported
BEA Number: 5478
District: Southeast MI
Date Received: 02/08/2013
Submitter Name: Real Times Media, Inc.
Petition Determination: No Request
Petition Disclosure: 0
Category: Not reported
Determination 20107A: No Request
Reviewer: thorntop
Division Assigned: RRD

Secondary Address: Not reported
BEA Number: 5479
District: Southeast MI
Date Received: 02/08/2013
Submitter Name: Paradise Valley Real Estate, LLC
Petition Determination: No Request
Petition Disclosure: 0
Category: Not reported
Determination 20107A: No Request
Reviewer: thorntop
Division Assigned: RRD

ES647 NW **C4 PROPERTY MANAGEMENT, LLC**
1436 BRUSH STREET
1/4-1/2 WAYNE (County), MI 48226
0.448 mi.
2365 ft. Site 1 of 3 in cluster ES

MI INVENTORY S114031811
N/A

Actual: INVENTORY:
601 ft. Bea Number: 201205116LV
Focus Map: Township: Detroit
5 District: Southeast MI
Data Source: BEA
Latitude: 42.33678
Longitude: -83.04484

ES648 NW **C4 PROPERTY MANAGEMENT, LLC**
1436 BRUSH STREET
1/4-1/2 DETROIT, MI 48226
0.448 mi.
2365 ft. Site 2 of 3 in cluster ES

MI INVENTORY S111832653
MI BEA N/A

Actual: INVENTORY:
601 ft. Bea Number: Not reported
Focus Map: Township: Detroit
5 District: Southeast MI
Data Source: Part 201
Latitude: 42.33678
Longitude: -83.04484

Map ID
Direction
Distance
Elevation

MAP FINDINGS

Site

Database(s)

EDR ID Number
EPA ID Number

C4 PROPERTY MANAGEMENT, LLC (Continued)

S111832653

BEA:

Secondary Address: Not reported
BEA Number: 5116
District: Southeast MI
Date Received: 03/15/2012
Submitter Name: C4 Property Management LLC
Petition Determination: No Request
Petition Disclosure: 0
Category: Not reported
Determination 20107A: No Request
Reviewer: thorn top
Division Assigned: RD

ET649
WNW
1/4-1/2
0.452 mi.
2386 ft.

HUDSON'S BUILDING
1206 WOODWARD AVENUE
DETROIT, MI 48226
Site 1 of 3 in cluster ET

MI BROWNFIELDS
MI PART 201
MI WDS

S105144848
N/A

Actual:
601 ft.
Focus Map:
4

BROWNFIELDS:
Facility ID: Not reported
Region: 1
Status: partially completed
Property Use: parking garage
BEA: No
Ernie Id Number: 82001578

PART 201:

Facility ID: 82001578
Facility Status: Interim Response conducted - No further activities anticipated
Source: Department Stores
SAM Score: 20
SAM Score Date: 11/18/1998
Township: 2S
Range: 12E
Section: 20
Quarter: NE
Quarter/Quarter: NW
Pollutants: Asbestos; Methylene chloride

WDS:

Site Id: MIR000022087
WMD Id: 411383
Site Specific Name: HUDSON BUILDING
Mailing Address: 150 W JEFFERSON AVE
Mailing City/State/Zip: 48226
Mailing County: WAYNE

MAP FINDINGS

Map ID			EDR ID Number
Direction			EPA ID Number
Distance			
Elevation	Site	Database(s)	

EP650 WSW 1/4-1/2 0.453 mi. 2391 ft.	154 WEST LARNED STREET 154 WEST LARNED STREET WAYNE (County), MI 48226 Site 2 of 2 in cluster EP	MI INVENTORY	S122251705 N/A
Actual: 595 ft.	INVENTORY: Bea Number: 201808103LV Township: Detroit District: Southeast MI Data Source: BEA Latitude: Not reported Longitude: Not reported		
Focus Map: 4			

EN651 NNW 1/4-1/2 0.453 mi. 2392 ft.	GREEKTOWN CASINO LLC 1510 ST. ANTOINE STREET WAYNE (County), MI 48226 Site 2 of 3 in cluster EN	MI INVENTORY	S114035422 N/A
Actual: 601 ft.	INVENTORY: Bea Number: 200302052LV Township: Detroit District: Southeast MI Data Source: BEA Latitude: Not reported Longitude: Not reported		
Focus Map: 5			

EN652 NNW 1/4-1/2 0.453 mi. 2392 ft.	GREEKTOWN CASINO LLC 1510 ST. ANTOINE STREET DETROIT, MI 48226 Site 3 of 3 in cluster EN	MI BEA	S105966637 N/A
Actual: 601 ft.	BEA: Secondary Address: Not reported BEA Number: 2052 District: Southeast MI Date Received: 06/24/2003 Submitter Name: Greektown Casion LLC Petition Determination: No Request Petition Disclosure: 0 Category: No Hazardous Substance(s) Determination 20107A: No Request Reviewer: williakt Division Assigned: Environmental Response Division		
Focus Map: 5			

MAP FINDINGS

Map ID
Direction
Distance
Elevation

Site

Database(s)

EDR ID Number
EPA ID Number

653 **L.B. KING BUILDING**
WNW **1274 LIBRARY STREET**
1/4-1/2 **WAYNE (County), MI 48226**
0.457 mi.
2411 ft.

MI INVENTORY **S117440447**
N/A

Actual: **INVENTORY:**
600 ft. Bea Number: 201506277LV
Focus Map: Township: Detroit
4 District: Southeast MI
 Data Source: BEA
 Latitude: Not reported
 Longitude: Not reported

654 **MT ELLIOTT CEMETERY**
NNW **1414 MT ELLIOTT**
1/4-1/2 **DETROIT, MI 48207**
0.460 mi.
2431 ft.

MI LUST **U003326374**
MI UST **N/A**

Actual: **LUST:**
612 ft. Facility ID: 00038240
Focus Map: Source: STATE OF MICHIGAN
2 Owner Name: Mt Elliott Cemetary Assoc
 Owner Address: 17100 Van Dyke St
 Owner City,St,Zip: Detroit, MI 48234-3976
 Owner Contact: Not reported
 Owner Phone: (313) 365-5650
 Country: USA
 District: Southeast MI
 Site Name: Mt. Elliott Cemetary
 Latitude: 42.34892
 Longitude: -83.01351
 Date of Collection: 01/11/2001
 Method of Collection: Address Matching-House Number
 Accuracy: 100
 Accuracy Value Unit: FEET
 Horizontal Data: NAD83
 Point Line Area: POINT
 Desc Category: Plant Entrance (Freight)

Leak Number: C-1286-94
Release Date: 10/27/1994
Substance Released: Gasoline
Release Status: Closed
Release Closed Date: 12/18/1995

UST:
Facility Type: CLOSED
Facility ID: 00038240
Owner Country: Not reported
Owner Name: MT ELLIOTT CEMETARY ASSOC
Owner Address: 17100 VAN DYKE ST
Owner City: DETROIT
Owner State: MI
Owner Zip: 48234-3976
Owner Contact: Not reported
Owner Phone: 3133655650
Contact: MIKE CHILCOTE
Contact Phone: (313) 365-5650

Map ID
Direction
Distance
Elevation

MAP FINDINGS

Site

Database(s)

EDR ID Number
EPA ID Number

MT ELLIOTT CEMETERY (Continued)

U003326374

Date of Collection:	01/11/2001	
Accuracy:	100	
Horizontal Datum:	NAD83	
Accuracy Value Unit:	FEET	
Source:	STATE OF MICHIGAN	
Point Line Area:	POINT	
Desc Category:	Plant Entrance (Freight)	
Method of Collection:	Address Matching-House Number	
District:	Region 1 - SE Michigan District Office	
Tank ID:	1	
Capacity:	550	
Tank Status:	Removed from Ground	
Substance:	Gasoline,	
Install Date:	Not reported	
Remove Date:	10/27/1994	
Tank Number:	UTK-070041-15	
Tank Details Compartments:		Not reported
Tank Details Number of Compartments:		Not reported
Tank Release Detection Automatic Tank Gauging:		Not reported
Tank Release Detection Groundwater Monitoring:		Not reported
Impressed Device:		Not reported
Tank Release Detection Inter Monitoring/Second Conatinment:		Not reported
Tank Release Detection Interstitial Monitoring Double Walled Tank/Piping:		Not reported
Tank Release Detection Inventory Control:		Not reported
Tank Release Detection Manual (Static) Tank Gauging:		Not reported
Tank Release Detection Other:		Not reported
Tank Release Detection Other Comment:		Not reported
Tank Release Detection Tank Tightness Testing:		Not reported
Tank Release Detection Vapor Monitoring:		Not reported
Piping Release Detection Automatic Line Leak Detectors:		Not reported
Piping Release Detection Ground Water Monitoring:		Not reported
Piping Release Detection Interstitial Monitoring Double Walled Piping:		Not reported
Piping Release Detection Interstitial Monitoring Second Containment:		Not reported
Piping Release Detection Line Tightness Testing:		Not reported
Piping Release Detection Other:		Not reported
Piping Release Detection Other Comment:		Not reported
Piping Release Detection Vapor Monitoring:		Not reported
Piping Material Bare Steel:		CHECKED
Piping Material Cathodically Protected:		Not reported
Piping Material Copper:		Not reported
Piping Material Double Walled:		Not reported
Piping Material Enviroflex:		Not reported
Piping Material Fiberglass Reinforced Plastic:		Not reported
Piping Material Flexible Piping:		Not reported
Piping Material Galvanized Steel:		Not reported
Piping Material Geo Flex:		Not reported
Piping Material Other:		Not reported
Piping Material Other Comment:		Not reported
Piping Material Unknown:		Not reported
Piping Type Gravity Fed:		Not reported
Piping Type Has Piping Been Repaired:		Not reported
Piping Type Not Marked on Form:		Not reported
Piping Type Pressure (Remote):		Not reported
Piping Type Suction: No Valve at Tank		Not reported
Piping Type Suction: Valve at Tank		CHECKED
Tank Material Asphalt Coated or Bare Steel:		CHECKED
Tank Material Cathodically Protected Steel:		Not reported

Map ID
 Direction
 Distance
 Elevation

MAP FINDINGS

Site

Database(s)

EDR ID Number
 EPA ID Number

MT ELLIOTT CEMETERY (Continued)

U003326374

Tank Material Composite (Steel With Fiberglass):	Not reported
Tank Material Concrete:	Not reported
Tank Material Double Walled:	Not reported
Tank Material Epoxy Coated Steel:	Not reported
Tank Material Excavation Liner:	Not reported
Tank Material Fiberglass Reinforced Plastic:	Not reported
Tank Material Has Tank Been Repaired:	Not reported
Tank Material Lined Interior:	Not reported
Tank Material Other:	Not reported
Tank Material Description of Other Construction:	Not reported
Tank Material Polyethylene Tank Jacket:	Not reported
Tank Material Unknown:	Not reported
Latitude:	42.34892
Longitude:	-83.01351

ES655
NW
 1/4-1/2
 0.469 mi.
 2476 ft.

1466 BRUSH ST
1466 BRUSH ST
DETROIT, MI 48226
Site 3 of 3 in cluster ES

MI BEA **S108669830**
MI WDS **N/A**

Actual:
601 ft.
Focus Map:
4

BEA:
 Secondary Address: Not reported
 BEA Number: 3622
 District: Southeast MI
 Date Received: 07/24/2007
 Submitter Name: Brush 1466 Ventures LLC
 Petition Determination: No Request
 Petition Disclosure: 0
 Category: No Hazardous Substance(s)
 Determination 20107A: No Request
 Reviewer: thorn top
 Division Assigned: Environmental Response Division

WDS:
 Site Id: MIK851421891
 WMD Id: 482669
 Site Specific Name: 1466 BRUSH ST
 Mailing Address: 2000 BRUSH ST
 Mailing City/State/Zip: 48226
 Mailing County: WAYNE

EU656
West
 1/4-1/2
 0.476 mi.
 2515 ft.

FEDERAL RESERVE BANK OF CHICAGO
160 WEST FORT STREET
DETROIT, MI 48231
Site 1 of 3 in cluster EU

MI AUL **S122252784**
N/A

Actual:
604 ft.
Focus Map:
4

AUL:
 Status: Recorded
 Site Name: Not reported
 Property: Federal Reserve Bank of Chicago
 Land Use Restriction Type: RC
 Program Type: Part 213
 Program Support Assigned User: Nicholas Swartz
 Program Support Assigned Date: 01/08/2010

Map ID
 Direction
 Distance
 Elevation

MAP FINDINGS

Site

Database(s)

EDR ID Number
 EPA ID Number

FEDERAL RESERVE BANK OF CHICAGO (Continued)

S12252784

Legal Description Of Property:	Migrated
Based On The Deq Ref #:	11121305145
MDEQ Reference Number:	RC-RRD-213-05-145
Property Or Description Restricted Area:	Migrated
Lead Division:	STD
File Name Of Hyperlinked Legal Doc:	U:\kermi\11121305145.pdf
Mapped Polygons Area In Acres:	0.4362
Mapped Polygons Area In Square Miles:	0.0007
Date Data Entry Started:	01/22/2010
Date Data Entry Finished:	01/22/2010
Individual Or Staff Assoc With The Mapping:	Nicholas Swartz
Program Used To Map Restricted Features:	ArcInfo 9.3 and IcoMap 4.2
Date Legal Paperwork Stamped/Filed/Register Of Deeds:	10/20/2004
Commercial I Land Use Restriction:	0
Commercial Ii Land Use Restriction:	0
Commercial Iii Land Use Restriction:	0
Commercial Iv Land Use Restriction:	1
Industrial Land Use Restriction:	0
Residential Land Use Restriction:	0
Recreational Land Use Restriction:	0
Multiple Land-Use Restrictions:	0
Site Specific Restrictions:	1
Groundwater Consumption Restrictions:	1
Groundwater Contact Restrictions:	1
Special Well Construction Requirements:	1
Special Building Restrictions:	0
Excavation And Soil Movement Restrictions:	0
Soil Movement Requirements:	0
There Is A Restriction On All Construction:	0
Monitoring Well Protected, No Tampering Or Removal:	0
There Is An Exposure Barrier In Place:	1
There Is A Health And Safety Plan:	1
There Is A Permanent Marker On The Site:	0
Comment:	Request received on 8/26/2005
Map Comments:	Land restriction has not been mapped in kermi as of February 4, 2008. 20100108 - Obtained the correct plat map through the Subdivision Database and added it to the restriction - Nick Ekel 20100122 - LRUR is mapped in KERMIT - Nick Swartz

657
 NW
 1/4-1/2
 0.478 mi.
 2522 ft.

LEAR BUILDING
230 EAST GRAND RIVER AVENUE
DETROIT, MI 48226

MI INVENTORY S118188674
MI ASBESTOS N/A

Actual:
600 ft.
Focus Map:
4

INVENTORY:
 Bea Number: 201506731LV
 Township: Detroit
 District: Southeast MI
 Data Source: BEA
 Latitude: Not reported
 Longitude: Not reported

Bea Number: 201506732LV
 Township: Detroit
 District: Southeast MI
 Data Source: BEA
 Latitude: Not reported

Map ID
Direction
Distance
Elevation

MAP FINDINGS

Site

Database(s)

EDR ID Number
EPA ID Number

LEAR BUILDING (Continued)

S118188674

Longitude: Not reported

ASBESTOS:

Notification ID: 124841
Contractor Name: Great Lakes Environmental Services, Inc.
Project Number: Not reported
Notification Type and Date: Regular 05/03/2017
Start Date: 05/16/2017
End Date: 05/16/2017
Linear Feet: 18
Square Feet: Not reported

Notification ID: 123670
Contractor Name: Great Lakes Environmental Services, Inc.
Project Number: Not reported
Notification Type and Date: Regular 03/13/2017
Start Date: 03/23/2017
End Date: 03/23/2017
Linear Feet: 20
Square Feet: Not reported

EU658 FEDERAL RESERVE BANK OF CHICAGO
West 128 THRU 166 WEST FORT STREET
1/4-1/2 DETROIT, MI 48231
0.478 mi.
2525 ft. Site 2 of 3 in cluster EU

MI AUL S122252783
N/A

Actual:
604 ft.

AUL:

Focus Map:
4

Status: Recorded
Site Name: Not reported
Property: Federal Reserve Bank of Chicago
Land Use Restriction Type: NCA
Program Type: Part 213
Program Support Assigned User: Nicholas Ekel
Program Support Assigned Date: 09/24/2010
Legal Description Of Property: Migrated
Based On The Deq Ref #: 12121305095
MDEQ Reference Number: NCA-RRD-213-05-095
Property Or Description Restricted Area: Migrated
Lead Division: STD
File Name Of Hyperlinked Legal Doc: U:\\KERMIT\\12121305095.PDF
Mapped Polygons Area In Acres: 0.4362
Mapped Polygons Area In Square Miles: 0.0006
Date Data Entry Started: 04/25/2011
Date Data Entry Finished: 04/25/2011
Individual Or Staff Assoc With The Mapping: Nicholas Ekel
Program Used To Map Restricted Features: ArcINFO 9.3 & IcoMAP 4.2
Date Legal Paperwork Stamped/Filed/Register Of Deeds: 10/20/2004
Commercial I Land Use Restriction: 0
Commercial Ii Land Use Restriction: 0
Commercial Iii Land Use Restriction: 0
Commercial Iv Land Use Restriction: 1
Industrial Land Use Restriction: 0
Residential Land Use Restriction: 0
Recreational Land Use Restriction: 0
Multiple Land-Use Restrictions: 0
Site Specific Restrictions: 0

Map ID
 Direction
 Distance
 Elevation

MAP FINDINGS

Site

Database(s)

EDR ID Number
 EPA ID Number

FEDERAL RESERVE BANK OF CHICAGO (Continued)

S122252783

Groundwater Consumption Restrictions:	0
Groundwater Contact Restrictions:	0
Special Well Construction Requirements:	0
Special Building Restrictions:	0
Excavation And Soil Movement Restrictions:	0
Soil Movement Requirements:	0
There Is A Restriction On All Construction:	0
Monitoring Well Protected, No Tampering Or Removal:	0
There Is An Exposure Barrier In Place:	0
There Is A Health And Safety Plan:	0
There Is A Permanent Marker On The Site:	0
Comment:	Request received on 11/8/2005
Map Comments:	20100924 - LRUR is NOT mapped in KERMIT - Nick Ekel 20110425 - LRUR is mapped in KERMIT - Nick Ekel

659
West
1/4-1/2
0.479 mi.
2528 ft.

DAVID STOTT BUILDING
1150 GRISWOLD
DETROIT, MI 48226

US BROWNFIELDS **1016353343**
FINDS **N/A**

Actual:
600 ft.
Focus Map:
4

US BROWNFIELDS:	
Property Name:	DAVID STOTT BUILDING
Recipient Name:	Detroit/Wayne County Port Authority
Grant Type:	Assessment
Property Number:	2/1994
Parcel size:	.14
Latitude:	42.332427
Longitude:	-83.048465
HCM Label:	Address Matching-House Number
Map Scale:	Not reported
Point of Reference:	Entrance Point of a Facility or Station
Highlights:	Not reported
Datum:	North American Datum of 1983
Acres Property ID:	106390
IC Data Access:	Not reported
Start Date:	Not reported
Redev Completion Date:	Not reported
Completed Date:	Not reported
Acres Cleaned Up:	Not reported
Cleanup Funding:	Not reported
Cleanup Funding Source:	Not reported
Assessment Funding:	2500
Assessment Funding Source:	US EPA - Brownfields Assessment Cooperative Agreement
Redevelopment Funding:	Not reported
Redev. Funding Source:	Not reported
Redev. Funding Entity Name:	Not reported
Redevelopment Start Date:	Not reported
Assessment Funding Entity:	Not reported
Cleanup Funding Entity:	Not reported
Grant Type:	Hazardous
Accomplishment Type:	Phase I Environmental Assessment
Accomplishment Count:	1
Cooperative Agreement Number:	96550501
Start Date:	01/28/2009 00:00:00
Ownership Entity:	Private
Completion Date:	05/07/2009 00:00:00
Current Owner:	MAE Development, LLC

Map ID
Direction
Distance
Elevation

MAP FINDINGS

Site

Database(s)

EDR ID Number
EPA ID Number

DAVID STOTT BUILDING (Continued)

1016353343

Did Owner Change:	N
Cleanup Required:	U
Video Available:	N
Photo Available:	Y
Institutional Controls Required:	U
IC Category Proprietary Controls:	Not reported
IC Cat. Info. Devices:	Not reported
IC Cat. Gov. Controls:	Not reported
IC Cat. Enforcement Permit Tools:	Not reported
IC in place date:	Not reported
IC in place:	Not reported
State/tribal program date:	Not reported
State/tribal program ID:	Not reported
State/tribal NFA date:	Not reported
Air contaminated:	Not reported
Air cleaned:	Not reported
Asbestos found:	Not reported
Asbestos cleaned:	Not reported
Controlled substance found:	Not reported
Controlled substance cleaned:	Not reported
Drinking water affected:	Not reported
Drinking water cleaned:	Not reported
Groundwater affected:	Not reported
Groundwater cleaned:	Not reported
Lead contaminant found:	Not reported
Lead cleaned up:	Not reported
No media affected:	Not reported
Unknown media affected:	Y
Other cleaned up:	Not reported
Other metals found:	Not reported
Other metals cleaned:	Not reported
Other contaminants found:	Not reported
Other contams found description:	Not reported
PAHs found:	Not reported
PAHs cleaned up:	Not reported
PCBs found:	Not reported
PCBs cleaned up:	Not reported
Petro products found:	Not reported
Petro products cleaned:	Not reported
Sediments found:	Not reported
Sediments cleaned:	Not reported
Soil affected:	Not reported
Soil cleaned up:	Not reported
Surface water cleaned:	Not reported
VOCs found:	Not reported
VOCs cleaned:	Not reported
Cleanup other description:	Not reported
Num. of cleanup and re-dev. jobs:	Not reported
Past use greenspace acreage:	Not reported
Past use residential acreage:	Not reported
Surface Water:	Not reported
Past use commercial acreage:	.14
Past use industrial acreage:	Not reported
Future use greenspace acreage:	Not reported
Future use residential acreage:	Not reported
Future use commercial acreage:	.14
Future use industrial acreage:	Not reported

Map ID
Direction
Distance
Elevation

MAP FINDINGS

Site

Database(s)

EDR ID Number
EPA ID Number

DAVID STOTT BUILDING (Continued)

1016353343

Greenspace acreage and type:	Not reported
Superfund Fed. landowner flag:	Not reported
Arsenic cleaned up:	Not reported
Cadmium cleaned up:	Not reported
Chromium cleaned up:	Not reported
Copper cleaned up:	Not reported
Iron cleaned up:	Not reported
mercury cleaned up:	Not reported
Nickel Cleaned Up:	Not reported
No clean up:	Not reported
Pesticides cleaned up:	Not reported
Selenium cleaned up:	Not reported
SVOCs cleaned up:	Not reported
Unknown clean up:	Not reported
Arsenic contaminant found:	Not reported
Cadmium contaminant found:	Not reported
Chromium contaminant found:	Not reported
Copper contaminant found:	Not reported
Iron contaminant found:	Not reported
Mercury contaminant found:	Not reported
Nickel contaminant found:	Not reported
No contaminant found:	Not reported
Pesticides contaminant found:	Not reported
Selenium contaminant found:	Not reported
SVOCs contaminant found:	Not reported
Unknown contaminant found:	Y
Future Use: Multistory	Not reported
Media affected Bluiding Material:	Not reported
Media affected indoor air:	Not reported
Building material media cleaned up:	Not reported
Indoor air media cleaned up:	Not reported
Unknown media cleaned up:	Not reported
Past Use: Multistory	Not reported
Property Description:	The subject property was initially developed prior to 1884 as part of the Brunswick Hotel. Prior to 1895, the hotel was demolished and the Hodges Building was constructed. The Hodges Building was a six-story office building with up to five commercial tenants on the ground floor. This building was demolished in 1928 and the current subject property structure, a 38-story office building, was constructed.
Below Poverty Number:	988
Below Poverty Percent:	24.8%
Meidan Income:	9418
Meidan Income Number:	1559
Meidan Income Percent:	39.1%
Vacant Housing Number:	673
Vacant Housing Percent:	24.0%
Unemployed Number:	341
Unemployed Percent:	8.6%
Property Name:	DAVID STOTT BUILDING
Recipient Name:	Detroit/Wayne County Port Authority
Grant Type:	Assessment
Property Number:	2/1994
Parcel size:	.14
Latitude:	42.332427
Longitude:	-83.048465
HCM Label:	Address Matching-House Number

Map ID
Direction
Distance
Elevation

MAP FINDINGS

Site

Database(s)

EDR ID Number
EPA ID Number

DAVID STOTT BUILDING (Continued)

1016353343

Map Scale:	Not reported
Point of Reference:	Entrance Point of a Facility or Station
Highlights:	Not reported
Datum:	North American Datum of 1983
Acres Property ID:	106390
IC Data Access:	Not reported
Start Date:	Not reported
Redev Completion Date:	Not reported
Completed Date:	Not reported
Acres Cleaned Up:	Not reported
Cleanup Funding:	Not reported
Cleanup Funding Source:	Not reported
Assessment Funding:	2500
Assessment Funding Source:	Private/Other Funding
Redevelopment Funding:	Not reported
Redev. Funding Source:	Not reported
Redev. Funding Entity Name:	Not reported
Redevelopment Start Date:	Not reported
Assessment Funding Entity:	MAE Developmnet
Cleanup Funding Entity:	Not reported
Grant Type:	Hazardous
Accomplishment Type:	Phase I Environmental Assessment
Accomplishment Count:	1
Cooperative Agreement Number:	96550501
Start Date:	01/28/2009 00:00:00
Ownership Entity:	Private
Completion Date:	05/07/2009 00:00:00
Current Owner:	MAE Development, LLC
Did Owner Change:	N
Cleanup Required:	U
Video Available:	N
Photo Available:	Y
Institutional Controls Required:	U
IC Category Proprietary Controls:	Not reported
IC Cat. Info. Devices:	Not reported
IC Cat. Gov. Controls:	Not reported
IC Cat. Enforcement Permit Tools:	Not reported
IC in place date:	Not reported
IC in place:	Not reported
State/tribal program date:	Not reported
State/tribal program ID:	Not reported
State/tribal NFA date:	Not reported
Air contaminated:	Not reported
Air cleaned:	Not reported
Asbestos found:	Not reported
Asbestos cleaned:	Not reported
Controlled substance found:	Not reported
Controlled substance cleaned:	Not reported
Drinking water affected:	Not reported
Drinking water cleaned:	Not reported
Groundwater affected:	Not reported
Groundwater cleaned:	Not reported
Lead contaminant found:	Not reported
Lead cleaned up:	Not reported
No media affected:	Not reported
Unknown media affected:	Y
Other cleaned up:	Not reported

Map ID
Direction
Distance
Elevation

MAP FINDINGS

Site

Database(s)

EDR ID Number
EPA ID Number

DAVID STOTT BUILDING (Continued)

1016353343

Other metals found:	Not reported
Other metals cleaned:	Not reported
Other contaminants found:	Not reported
Other contams found description:	Not reported
PAHs found:	Not reported
PAHs cleaned up:	Not reported
PCBs found:	Not reported
PCBs cleaned up:	Not reported
Petro products found:	Not reported
Petro products cleaned:	Not reported
Sediments found:	Not reported
Sediments cleaned:	Not reported
Soil affected:	Not reported
Soil cleaned up:	Not reported
Surface water cleaned:	Not reported
VOCs found:	Not reported
VOCs cleaned:	Not reported
Cleanup other description:	Not reported
Num. of cleanup and re-dev. jobs:	Not reported
Past use greenspace acreage:	Not reported
Past use residential acreage:	Not reported
Surface Water:	Not reported
Past use commercial acreage:	.14
Past use industrial acreage:	Not reported
Future use greenspace acreage:	Not reported
Future use residential acreage:	Not reported
Future use commercial acreage:	.14
Future use industrial acreage:	Not reported
Greenspace acreage and type:	Not reported
Superfund Fed. landowner flag:	Not reported
Arsenic cleaned up:	Not reported
Cadmium cleaned up:	Not reported
Chromium cleaned up:	Not reported
Copper cleaned up:	Not reported
Iron cleaned up:	Not reported
mercury cleaned up:	Not reported
Nickel Cleaned Up:	Not reported
No clean up:	Not reported
Pesticides cleaned up:	Not reported
Selenium cleaned up:	Not reported
SVOCs cleaned up:	Not reported
Unknown clean up:	Not reported
Arsenic contaminant found:	Not reported
Cadmium contaminant found:	Not reported
Chromium contaminant found:	Not reported
Copper contaminant found:	Not reported
Iron contaminant found:	Not reported
Mercury contaminant found:	Not reported
Nickel contaminant found:	Not reported
No contaminant found:	Not reported
Pesticides contaminant found:	Not reported
Selenium contaminant found:	Not reported
SVOCs contaminant found:	Not reported
Unknown contaminant found:	Y
Future Use: Multistory	Not reported
Media affected Bluiding Material:	Not reported
Media affected indoor air:	Not reported

Map ID
 Direction
 Distance
 Elevation

MAP FINDINGS

Site

Database(s)

EDR ID Number
 EPA ID Number

DAVID STOTT BUILDING (Continued)

1016353343

Building material media cleaned up:	Not reported
Indoor air media cleaned up:	Not reported
Unknown media cleaned up:	Not reported
Past Use: Multistory	Not reported
Property Description:	The subject property was initially developed prior to 1884 as part of the Brunswick Hotel. Prior to 1895, the hotel was demolished and the Hodges Building was constructed. The Hodges Building was a six-story office building with up to five commercial tenants on the ground floor. This building was demolished in 1928 and the current subject property structure, a 38-story office building, was constructed.
Below Poverty Number:	988
Below Poverty Percent:	24.8%
Meidan Income:	9418
Meidan Income Number:	1559
Meidan Income Percent:	39.1%
Vacant Housing Number:	673
Vacant Housing Percent:	24.0%
Unemployed Number:	341
Unemployed Percent:	8.6%

FINDS:

Registry ID: 110040215399

Environmental Interest/Information System
 US EPA Assessment, Cleanup and Redevelopment Exchange System (ACRES)
 is an federal online database for Brownfields Grantees to
 electronically submit data directly to EPA.

[Click this hyperlink](#) while viewing on your computer to access
 additional FINDS: detail in the EDR Site Report.

EU660 FEDERAL RESERVE BANK
West 160 W FORT ST
1/4-1/2 DETROIT, MI 48226
0.479 mi.
2530 ft. Site 3 of 3 in cluster EU

MI LUST U003868060
MI UST N/A
MI INVENTORY
MI WDS

Actual: 604 ft. **LUST:**

Facility ID:	00036654
Source:	STATE OF MICHIGAN
Owner Name:	Belmar Development / FRBD LLC
Owner Address:	78 Watson St
Owner City,St,Zip:	Detroit, MI 48201
Owner Contact:	Not reported
Owner Phone:	(313) 831-8505
Country:	USA
District:	Southeast MI
Site Name:	Federal Reserve Bank
Latitude:	42.33053
Longitude:	-83.04846
Date of Collection:	01/11/2001
Method of Collection:	Address Matching-House Number
Accuracy:	100
Accuracy Value Unit:	FEET
Horizontal Data:	NAD83

Focus Map:
4

Map ID
Direction
Distance
Elevation

MAP FINDINGS

Site

Database(s)

EDR ID Number
EPA ID Number

FEDERAL RESERVE BANK (Continued)

U003868060

Point Line Area: POINT
Desc Category: Plant Entrance (Freight)

Leak Number: C-0204-93
Release Date: 01/29/1993
Substance Released: Diesel
Release Status: Closed
Release Closed Date: 03/10/2005

UST:

Facility Type: CLOSED
Facility ID: 00036654
Owner Country: Not reported
Owner Name: BELMAR DEVELOPMENT / FRBD LLC
Owner Address: 78 WATSON ST
Owner City: DETROIT
Owner State: MI
Owner Zip: 48201
Owner Contact: Not reported
Owner Phone: 3138318505
Contact: Mike Finn
Contact Phone: (253) 852-6400
Date of Collection: 01/11/2001
Accuracy: 100
Horizontal Datum: NAD83
Accuracy Value Unit: FEET
Source: STATE OF MICHIGAN
Point Line Area: POINT
Desc Category: Plant Entrance (Freight)
Method of Collection: Address Matching-House Number
District: Region 1 - SE Michigan District Office
Tank ID: 2
Capacity: 4000
Tank Status: Removed from Ground
Substance: Diesel,
Install Date: 11/30/1993
Remove Date: 01/09/2008
Tank Number: UTK-053998-15

Tank Details Compartments:	Not reported
Tank Details Number of Compartments:	Not reported
Tank Release Detection Automatic Tank Gauging:	CHECKED
Tank Release Detection Groundwater Monitoring:	Not reported
Impressed Device:	Not reported
Tank Release Detection Inter Monitoring/Second Conatinment:	Not reported
Tank Release Detection Interstitial Monitoring Double Walled Tank/Piping:	CHECKED
Tank Release Detection Inventory Control:	Not reported
Tank Release Detection Manual (Static) Tank Gauging:	Not reported
Tank Release Detection Other:	Not reported
Tank Release Detection Other Comment:	Not reported
Tank Release Detection Tank Tightness Testing:	Not reported
Tank Release Detection Vapor Monitoring:	Not reported
Piping Release Detection Automatic Line Leak Detectors:	Not reported
Piping Release Detection Ground Water Monitoring:	Not reported
Piping Release Detection Interstitial Monitoring Double Walled Piping:	CHECKED
Piping Release Detection Interstitial Monitoring Second Containment:	Not reported
Piping Release Detection Line Tightness Testing:	Not reported
Piping Release Detection Other:	CHECKED
Piping Release Detection Other Comment:	Not reported

Map ID
Direction
Distance
Elevation

MAP FINDINGS

Site

Database(s)

EDR ID Number
EPA ID Number

FEDERAL RESERVE BANK (Continued)

U003868060

Piping Release Detection Vapor Monitoring:	Not reported
Piping Material Bare Steel:	Not reported
Piping Material Cathodically Protected:	Not reported
Piping Material Copper:	Not reported
Piping Material Double Walled:	CHECKED
Piping Material Enviroflex:	Not reported
Piping Material Fiberglass Reinforced Plastic:	CHECKED
Piping Material Flexible Piping:	Not reported
Piping Material Galvanized Steel:	Not reported
Piping Material Geo Flex:	Not reported
Piping Material Other:	Not reported
Piping Material Other Comment:	Not reported
Piping Material Unknown:	Not reported
Piping Type Gravity Fed:	Not reported
Piping Type Has Piping Been Repaired:	Not reported
Piping Type Not Marked on Form:	Not reported
Piping Type Pressure (Remote):	Not reported
Piping Type Suction: No Valve at Tank	CHECKED
Piping Type Suction: Valve at Tank	Not reported
Tank Material Asphalt Coated or Bare Steel:	Not reported
Tank Material Cathodically Protected Steel:	Not reported
Tank Material Composite (Steel With Fiberglass):	CHECKED
Tank Material Concrete:	Not reported
Tank Material Double Walled:	Not reported
Tank Material Epoxy Coated Steel:	Not reported
Tank Material Excavation Liner:	Not reported
Tank Material Fiberglass Reinforced Plastic:	Not reported
Tank Material Has Tank Been Repaired:	Not reported
Tank Material Lined Interior:	Not reported
Tank Material Other:	CHECKED
Tank Material Description of Other Construction:	Not reported
Tank Material Polyethylene Tank Jacket:	Not reported
Tank Material Unknown:	Not reported

Latitude: 42.33053
Longitude: -83.04846

Facility Type:	CLOSED
Facility ID:	00036654
Owner Country:	Not reported
Owner Name:	BELMAR DEVELOPMENT / FRBD LLC
Owner Address:	78 WATSON ST
Owner City:	DETROIT
Owner State:	MI
Owner Zip:	48201
Owner Contact:	Not reported
Owner Phone:	3138318505
Contact:	Mike Finn
Contact Phone:	(253) 852-6400
Date of Collection:	01/11/2001
Accuracy:	100
Horizontal Datum:	NAD83
Accuracy Value Unit:	FEET
Source:	STATE OF MICHIGAN
Point Line Area:	POINT
Desc Category:	Plant Entrance (Freight)
Method of Collection:	Address Matching-House Number
District:	Region 1 - SE Michigan District Office

Map ID
Direction
Distance
Elevation

MAP FINDINGS

Site

Database(s)

EDR ID Number
EPA ID Number

FEDERAL RESERVE BANK (Continued)

U003868060

Tank ID:	1	
Capacity:	4000	
Tank Status:	Removed from Ground	
Substance:	Diesel,	
Install Date:	Not reported	
Remove Date:	10/24/1993	
Tank Number:	UTK-053996-15	
Tank Details Compartments:		Not reported
Tank Details Number of Compartments:		Not reported
Tank Release Detection Automatic Tank Gauging:		Not reported
Tank Release Detection Groundwater Monitoring:		Not reported
Impressed Device:		Not reported
Tank Release Detection Inter Monitoring/Second Conatinment:		Not reported
Tank Release Detection Interstitial Monitoring Double Walled Tank/Piping:		Not reported
Tank Release Detection Inventory Control:		Not reported
Tank Release Detection Manual (Static) Tank Gauging:		Not reported
Tank Release Detection Other:		Not reported
Tank Release Detection Other Comment:		Not reported
Tank Release Detection Tank Tightness Testing:		Not reported
Tank Release Detection Vapor Monitoring:		Not reported
Piping Release Detection Automatic Line Leak Detectors:		Not reported
Piping Release Detection Ground Water Monitoring:		Not reported
Piping Release Detection Interstitial Monitoring Double Walled Piping:		Not reported
Piping Release Detection Interstitial Monitoring Second Containment:		Not reported
Piping Release Detection Line Tightness Testing:		Not reported
Piping Release Detection Other:		Not reported
Piping Release Detection Other Comment:		Not reported
Piping Release Detection Vapor Monitoring:		Not reported
Piping Material Bare Steel:		CHECKED
Piping Material Cathodically Protected:		Not reported
Piping Material Copper:		Not reported
Piping Material Double Walled:		Not reported
Piping Material Enviroflex:		Not reported
Piping Material Fiberglass Reinforced Plastic:		Not reported
Piping Material Flexible Piping:		Not reported
Piping Material Galvanized Steel:		Not reported
Piping Material Geo Flex:		Not reported
Piping Material Other:		Not reported
Piping Material Other Comment:		Not reported
Piping Material Unknown:		Not reported
Piping Type Gravity Fed:		Not reported
Piping Type Has Piping Been Repaired:		Not reported
Piping Type Not Marked on Form:		Not reported
Piping Type Pressure (Remote):		Not reported
Piping Type Suction: No Valve at Tank		CHECKED
Piping Type Suction: Valve at Tank		Not reported
Tank Material Asphalt Coated or Bare Steel:		CHECKED
Tank Material Cathodically Protected Steel:		Not reported
Tank Material Composite (Steel With Fiberglass):		Not reported
Tank Material Concrete:		CHECKED
Tank Material Double Walled:		Not reported
Tank Material Epoxy Coated Steel:		Not reported
Tank Material Excavation Liner:		Not reported
Tank Material Fiberglass Reinforced Plastic:		Not reported
Tank Material Has Tank Been Repaired:		Not reported
Tank Material Lined Interior:		Not reported
Tank Material Other:		Not reported

Map ID
Direction
Distance
Elevation

MAP FINDINGS

Site

Database(s)

EDR ID Number
EPA ID Number

FEDERAL RESERVE BANK (Continued)

U003868060

Tank Material Description of Other Construction: Not reported
Tank Material Polyethylene Tank Jacket: Not reported
Tank Material Unknown: Not reported
Latitude: 42.33053
Longitude: -83.04846

INVENTORY:

Bea Number: Not reported
Township: Not reported
District: Southeast MI
Data Source: Part 213
Latitude: 42.33053
Longitude: -83.04847

WDS:

Site Id: MIG000004107
WMD Id: 420190
Site Specific Name: FEDERAL RESERVE BANK
Mailing Address: 160 W FORT ST
Mailing City/State/Zip: 48226
Mailing County: WAYNE

ET661 THE FOWLER BUILDING
WNW 1225 WOODWARD AVENUE
1/4-1/2 WAYNE (County), MI 48223
0.483 mi.
2551 ft. Site 2 of 3 in cluster ET

MI INVENTORY S114039101
N/A

Actual: 600 ft. **INVENTORY:**
Focus Map: 4 Bea Number: 200703475LV
Township: Detroit
District: Southeast MI
Data Source: BEA
Latitude: 42.54944
Longitude: -83.12645

ET662 THE FOWLER BUILDING
WNW 1225 WOODWARD AVENUE
1/4-1/2 DETROIT, MI 48223
0.483 mi.
2551 ft. Site 3 of 3 in cluster ET

MI BEA S108414572
N/A

Actual: 600 ft. **BEA:**
Focus Map: 4 Secondary Address: Not reported
BEA Number: 3475
District: Southeast MI
Date Received: 02/28/2007
Submitter Name: The Fowler LLC
Petition Determination: No Request
Petition Disclosure: 0
Category: No Hazardous Substance(s)
Determination 20107A: No Request
Reviewer: thorn
Division Assigned: Environmental Response Division

Map ID
Direction
Distance
Elevation

MAP FINDINGS

Site

Database(s)

EDR ID Number
EPA ID Number

663 **FORMER SHELL STATION**
NNW **561 GRATIOT AVE**
1/4-1/2 **DETROIT, MI 48226**
0.485 mi.
2562 ft.

MI LUST **S105768242**
MI INVENTORY **N/A**
MI BEA

Actual:
601 ft.
Focus Map:
5

LUST:
Facility ID: 50002646
Source: STATE OF MICHIGAN
Owner Name: John Macleod
Owner Address: 233 Lewiston Rd
Owner City,St,Zip: Grosse Pointe Farms, MI 48236-3519
Owner Contact: Not reported
Owner Phone: () -
Country: USA
District: Southeast MI
Site Name: Former Shell Station
Latitude: 42.33799
Longitude: -83.04340
Date of Collection: 10/05/2004
Method of Collection: Address Matching-House Number
Accuracy: 100
Accuracy Value Unit: FEET
Horizontal Data: NAD83
Point Line Area: POINT
Desc Category: Plant Entrance (Freight)

Leak Number: C-0657-00
Release Date: 04/01/2000
Substance Released: Unknown
Release Status: Open
Release Closed Date: Not reported

INVENTORY:
Bea Number: Not reported
Township: Not reported
District: Southeast MI
Data Source: Part 213
Latitude: 42.338
Longitude: -83.0434

BEA:
Secondary Address: Not reported
BEA Number: 63
District: Detroit
Date Received: 07/06/2000
Submitter Name: ZORRO DEVELOPMENT LLC
Petition Determination: None
Petition Disclosure: 1
Category: No Hazardous Substance(s)
Determination 20107A: No Request
Reviewer: tempm
Division Assigned: Storage Tank Division

MAP FINDINGS

Map ID
Direction
Distance
Elevation

Site

Database(s)

EDR ID Number
EPA ID Number

664 **202 WEST LARNED STREET**
WSW **202 WEST LARNED STREET**
1/4-1/2 **WAYNE (County), MI 48226**
0.490 mi.
2586 ft.

MI INVENTORY **S122251733**
N/A

Actual: **INVENTORY:**
594 ft. Bea Number: 201808101LV
Focus Map: Township: Detroit
8 District: Southeast MI
 Data Source: BEA
 Latitude: Not reported
 Longitude: Not reported

665 **607 SHELBY LLC**
WSW **607 SHELBY ST**
1/4-1/2 **DETROIT, MI 48226**
0.493 mi.
2604 ft.

MI INVENTORY **S112452087**
MI WDS **N/A**

Actual: **INVENTORY:**
597 ft. Bea Number: 201305837LV
Focus Map: Township: Detroit
4 District: Southeast MI
 Data Source: BEA
 Latitude: Not reported
 Longitude: Not reported

WDS:
Site Id: MIK209843650
WMD Id: 491587
Site Specific Name: 607 SHELBY LLC
Mailing Address: 607 SHELBY
Mailing City/State/Zip: 48226
Mailing County: WAYNE

666 **DETROIT METROPOLITAN BUILDING**
WNW **33 JOHN R**
1/2-1 **DETROIT, MI 48226**
0.557 mi.
2943 ft.

MI BROWNFIELDS **S105225063**
MI PART 201 **N/A**
MI WDS

Actual: **BROWNFIELDS:**
599 ft. Facility ID: Not reported
Focus Map: Region: 1
4 Status: Not reported
 Property Use: Not reported
 BEA: No
 Ernie Id Number: 82000133

PART 201:
Facility ID: 82000133
Facility Status: **Interim Response conducted - No further activities anticipated**
Source: Industrial Bldgs & Warehouses
SAM Score: 22
SAM Score Date: 09/06/1990
Township: 02S

Map ID
Direction
Distance
Elevation

MAP FINDINGS

Site

Database(s)

EDR ID Number
EPA ID Number

DETROIT METROPOLITAN BUILDING (Continued)

S105225063

Range: 12E
Section: 8
Quarter: SE
Quarter/Quarter: NE
Pollutants: Radium (radioactive)

WDS:

Site Id: MIR000016873
WMD Id: 410903
Site Specific Name: REMEDIATION & REDEVELOPMENT DIV/DETROIT METRO BLDG
Mailing Address: 27700 DONALD CT
Mailing City/State/Zip: 48092
Mailing County: WAYNE

667
NNW
1/2-1
0.647 mi.
3414 ft.

**MARIA PLATING (DET MULTI-SITE)
6317 KERCHEVAL
DETROIT, MI**

**MI INVENTORY S108959575
MI PART 201 N/A**

Actual:
616 ft.
Focus Map:
2

INVENTORY:
Bea Number: Not reported
Township: Detroit
District: Southeast MI
Data Source: Part 201
Latitude: 42.35287
Longitude: -83.01585

PART 201:

Facility ID: 82001883
Facility Status: Interim Response conducted
Source: Metal Processing
SAM Score: 25
SAM Score Date: 08/26/2004
Township: Not reported
Range: Not reported
Section: Not reported
Quarter: Not reported
Quarter/Quarter: Not reported
Pollutants: Not reported

668
WNW
1/2-1
0.678 mi.
3582 ft.

**STATLER HILTON HOTEL (FORMER)
1539-1565 WASHINGTON BLVD.
DETROIT, MI 48226**

**MI BROWNFIELDS S107135841
MI PART 201 N/A
MI INVENTORY**

Actual:
599 ft.
Focus Map:
4

BROWNFIELDS:
Facility ID: Not reported
Region: 1
Status: Not reported
Property Use: Not reported
BEA: No
Ernie Id Number: 82001619

Map ID
Direction
Distance
Elevation

MAP FINDINGS

Site

Database(s)

EDR ID Number
EPA ID Number

STATLER HILTON HOTEL (FORMER) (Continued)

S107135841

PART 201:

Facility ID: 82001619
Facility Status: Interim Response conducted
Source: Hotels & Other Lodging Places
SAM Score: 29
SAM Score Date: 10/13/2009
Township: Not reported
Range: Not reported
Section: Not reported
Quarter: Not reported
Quarter/Quarter: Not reported
Pollutants: PCB's

INVENTORY:

Bea Number: Not reported
Township: Detroit
District: Southeast MI
Data Source: Part 201
Latitude: 42.33527
Longitude: -83.05058

669
SE
1/2-1
0.986 mi.
5206 ft.

**DETROIT REC DEPT BELLE ISLE YARD
BELLE ISLE WHITE HOUSE
DETROIT, MI 48207**

**MI PART 201 S103594612
N/A**

**Actual:
575 ft.
Focus Map:
7**

PART 201:

Facility ID: 82001520
Facility Status: Interim Response in progress
Source: Petroleum & Coal Products
SAM Score: 33
SAM Score Date: 08/12/1994
Township: 02S
Range: 12E
Section: 11
Quarter: SE
Quarter/Quarter: NE
Pollutants: Benzene; Ethylbenzene; Toluene; Xylenes; PNAs

ORPHAN SUMMARY

City	EDR ID	Site Name	Site Address	Zip	Database(s)
DETROIT	1016142391	MI DEPT/TRANSPORTATION BRIDGE (S11-82251)	I-375 N W TURN RD OVER I-75 AN	48201	RCRA-CESQG
DETROIT	1007099557	MI DEPT/TRANSPORTATION	I 94 UNDER GRAND RIVER AVENUE	48201	RCRA-CESQG
DETROIT	1012181311	CITY OF DETROIT	LARNED ST BRIDGE OVER DEQUINDE	48201	RCRA-CESQG
DETROIT	1016449194	BRADBY VOA AFFORDABLE HOUSING LLC	1300 MCDUGALL ST	48207	RCRA-CESQG, FINDS, ECHO
DETROIT	2018206263		300 RENAISSANCE CENTER	48243	ERNS
DETROIT	93176681		LEAD EAST OF BALDWIN ST	48226	ERNS
DETROIT	2009909736		DAVISON DRIVE AND NEW BERN RD	48226	ERNS
DETROIT	2015106694		2690 JEFFERSON AVE		ERNS
DETROIT	89112068		ALLEY WEST OF ORLEANS ST, 2 POLES N OF WINCHESTER ST		ERNS
DETROIT	89119808		BOBOLO DOCK JEFFERSON AVENUE		ERNS
DETROIT	8875236		CHRYSLER EAST JEFFERSON		ERNS
DETROIT	89129601		FIELD NEAR BRANDY TRUCKING CO NEAR THE INTERSECTION OF HARPE		ERNS
DETROIT	89127975		BEHIND THE RENAISSANCE CENTER AND COBO HALL		ERNS
DETROIT	89126426		E. SIDE OF RENAISSANCE CENTER IN DETROIT RIVER.		ERNS
DETROIT	9029614		CORNER OF BELLEVUE AND		ERNS
DETROIT	8714891		NEW CENTER HOSPITAL		ERNS
DETROIT	874826		NORTH BOUND CHRYSLER FREEWAY AT FOURTH INTERCHANGE		ERNS
DETROIT	8746		JEFFERSON ST 2 POLES EAST OF COPELAND		ERNS
DETROIT	92118612		JEFFERSON		ERNS
DETROIT	92114524		MACK AND CHRYSLER AND		ERNS
DETROIT	92150001		ALGONQUIN AND JEFFERSON		ERNS
DETROIT	93184055		17191 CHRYSLER FREEWAY		ERNS
DETROIT	93196096		RENAISSANCE CENTER		ERNS
DETROIT	93203198		ACROSS FROM JEFFERSON ST		ERNS
DETROIT	9047336		WEST JEFFERSON AND 18TH		ERNS
DETROIT	97376114		GRAND RIVER SUBSTATION		ERNS
DETROIT	98435233		JEFFERSON STREET BRIDGE		ERNS
DETROIT	98433412		EAST OF RENAISSANCE		ERNS
DETROIT	2001564576		JEFFERSON		ERNS
DETROIT	2001567394		CROSS JEFFERSON AND		ERNS
DETROIT	2005768705		6701 JEFFERSON AVE.		ERNS
DETROIT	2002624926		GRAND HAVEN MARINA		ERNS
DETROIT	2002627813		ORLEANS ST.		ERNS
DETROIT	2011991482		JEFFERSON STREET BRIDGE		ERNS
DETROIT	2002592168		I-96 AND SOUTH FIELD HWY (HWY39)		ERNS
DETROIT	2010933221		JEFFERSON ST AND ROSA PARKS		ERNS
DETROIT	2010935638		11251 MOUNT ELLIOTT COURT		ERNS
DETROIT	S105966154	HARBORTOWN	JEFFERSON & MT ELLIOTT	48207	MI AUL, MI DEL PART 201
DETROIT	S104005128	PACKARD PLANT (FORMER)	BELLVUE & CONCORD AT W. GRAND BLVD.		MI BROWNFIELDS
DETROIT	S117731860	GRAND RIVER PROPERTY HOLDINGS	2613, 2617, 2619, & 2626 W. GRAND RIVER	48201	MI INVENTORY
DETROIT	S118188591	GRAND RIVER/FOREST/ROSA PARKS/CANFIELD	GRAND RIVER/FOREST/ROSA PARKS/CANFIELD		MI INVENTORY
DETROIT	S121466670	EAST JEFFERSON DEVELOPMENT	1425 & 1475 EAST JEFFERSON		MI INVENTORY

ORPHAN SUMMARY

City	EDR ID	Site Name	Site Address	Zip	Database(s)
DETROIT	S118622033	16700-16819 GRAND RIVER	16700-16819 GRAND RIVER		MI INVENTORY
DETROIT	S118693575	EIGHTEENTH AND JEFFERSON	EIGHTEENTH AND JEFFERSON		MI INVENTORY
DETROIT	S118693606	604-08 W. GRAND BOULEVARD	604-608 W. GRAND BOULEVARD		MI INVENTORY
DETROIT	S108959577	SPARETIME FAMILY ENTERTAINMENT CENTER	LYCASTE/JEFFERSON		MI PART 201
DETROIT	S120852434	ORLEANS LANDING	ATWATER, FRANKLIN, WOODBRIDGE STREETS RIOPELLE - 25 MULTIPLE PARCELS		MI INVENTORY
DETROIT	S118622234	ERSKINE/ORLEANS/SCOTT STREETS	ERSKINE, ORLEANS, AND SCOTT		MI INVENTORY
DETROIT	90060282		JEFFERSON ST		HMIRS
DETROIT	94090201		W JEFFERSON		HMIRS
DETROIT	91050542		JEFFERSON AVE		HMIRS
DETROIT	91070563		JEFFERSON		HMIRS
DETROIT	91080162		JEFFERSON AVE		HMIRS
DETROIT	96110585		HELEN STREET		HMIRS
DETROIT	9999030042		JEFFERSON AVE		HMIRS
DETROIT	9999040559		MOUNT ELLIOTT ROAD		HMIRS
DETROIT	2000110479		GRAND AV		HMIRS
DETROIT	2007446432	JEFFERSON	JEFFERSON		HMIRS
DETROIT	2007441223	JEFFERSON AVE	JEFFERSON AVE		HMIRS
DETROIT	2007434499	WEST JEFFERSON	WEST JEFFERSON		HMIRS
DETROIT	2007436243	WEST JEFFERSON	WEST JEFFERSON		HMIRS
DETROIT	2007429389	JEFFERSON	JEFFERSON		HMIRS
DETROIT	2008452246	JEFFERSON	JEFFERSON		HMIRS
DETROIT	2008438450	JEFFERSON	JEFFERSON		HMIRS
DETROIT	2008453404	JEFFERSON	JEFFERSON		HMIRS
DETROIT	2008440120	JEFFERSON	JEFFERSON		HMIRS
DETROIT	2008447803	JEFFERSON	JEFFERSON		HMIRS
DETROIT	S106688927		8400 BLOCK OF W. JEFFERSON & DELRAY		MI SPILLS
DETROIT	S106848117		NEXT TO THE UNITED AUTO WORKERS BUILDING ON JEFFERSON AVENUE		MI SPILLS
DETROIT	S106848614		BABY CREEK AND JEFFERSON AVENUE		MI SPILLS
DETROIT	S111343213		JEFFERSON ST BRIDGE		MI SPILLS
DETROIT	S111344245		OFF 75, NEAR OR AT JEFFERSON AND FORT		MI SPILLS
DETROIT	S111344287		UNKOWN-BETWEEN JEFFERSON AND COPELAND		MI SPILLS
DETROIT	S111344715		JEFFERSON ST AND FORT/CLARK AND DEARBORN		MI SPILLS
DETROIT	S111341996		WEST JEFFERSON		MI SPILLS
DETROIT	S111342097		JEFFERSON RD		MI SPILLS
DETROIT	S111342508		W JEFFERSON		MI SPILLS
DETROIT	S111342813		CHRYSLER GLASS PLANT		MI SPILLS
DETROIT	S111752460		ACROSS THE STREET FROM 6601 E JEFFERSON		MI SPILLS
DETROIT	S118550933		I-75 NEAR MIDTOWN BEFORE JEFFERSON		MI SPILLS
DETROIT	S119761160		I-75 NORTHBOUND AT NORTH I-375		MI SPILLS
DETROIT	S111342972		1/4 MILE SOUTH OF JEFFERSON STREET BRIDGE		MI SPILLS
DETROIT	S106107858		23645 FORD RD., DETROIT, MI (NEW ADDRESS)		MI SPILLS
DETROIT	S107925424		OFF I-75 ON JEFFERSON IN DETROIT		MI SPILLS
DETROIT	S107925761		NEAR CORNER OF DEARBORN AND JEFFERSON		MI SPILLS
DETROIT	S107597179		2960 ATWATER EAST		MI SPILLS
DETROIT	S107597342		ALLEY BEHIND 4641 GRAND RIVER		MI SPILLS

ORPHAN SUMMARY

City	EDR ID	Site Name	Site Address	Zip	Database(s)
DETROIT	S107597443		GRAND RIVER NEAR LODGE		MI SPILLS
DETROIT	S107597607		ROUGE RIVER @ JEFFERSON BRIDGE		MI SPILLS
DETROIT	S112199390		CHENE & FERRY INCENERATOR		MI SPILLS
DETROIT	S112450159		JEFFERSON ST (ZUG ISLAND)		MI SPILLS
DETROIT	S109258481	MORGAN WATERFRONT ESTATES	LENOX ST., SOUTH OF EAST JEFFERSON		MI SPILLS
DETROIT	S109259016	SYSTEMATIC RECYCLING LLC	JEFFERSON		MI SPILLS
DETROIT	S109257014	ANONYMOUS	JEFFERSON AND GARLAND BY MCDONALD'S		MI SPILLS
DETROIT	S109259468	UNKNOWN	I-75 AT GRAND RIVER		MI SPILLS
DETROIT	S109257354	COMPOST FACILITY	JEFFERSON ST.		MI SPILLS
DETROIT	S109257730	EDWARD LEONARD/DTE ENERGY	ON SLYVESTER RD. JUST EAST OF CONCORD		MI SPILLS
DETROIT	S109532669	ATIRA HAMPTON/DTE ENERGY	DELRAY PEAKERS, 6911 W. JEFFERSON		MI SPILLS
DETROIT	S109417147	UNKNOWN	GRAND RIVER AND SCOTTEN		MI SPILLS
DETROIT	S109417186	UNKNOWN	DEARBORN AVE./JEFFERSON - DETROIT RIVER		MI SPILLS
DETROIT	S120854250		150 (WEST?) JEFFERSON		MI SPILLS
DETROIT	S120854353		UNSURE W JEFFERSON		MI SPILLS
DETROIT	S120856095		I94 AT WEST GRAND BLVD		MI SPILLS
DETROIT	S120854001		NEAR RENAISSANCE CENTER		MI SPILLS
DETROIT	S113717664		NEAR CHENE		MI SPILLS
DETROIT	S117057827		WEST SIDE OF MANUFACTURING BLDG/2500 E. GRAND BLV		MI SPILLS
DETROIT	S105978126		CORNER OF LIVERNOIS AND GRAND RIVER		MI SPILLS
DETROIT	S105978295		17191 CHRYSLER FREEWAY, MONTGOMERY DIVISION		MI SPILLS
DETROIT	S105976660		NEW COMMON USE FREIGHT BLDG., METRO AIRPORT, E. SERVICE DR.		MI SPILLS
DETROIT	S105976976		WEST GRAND BOULEVARD AND LINWOOD		MI SPILLS
DETROIT	S105975156		AROUND HER NEIGHBORHOOD AT 3984 BEACON FIELD		MI SPILLS
DETROIT	S105975639		BETWEEN FORT & JEFFERSON		MI SPILLS
DETROIT	S105977758		MITCHELL STREET ON THE CORNER, IN A FIELD		MI SPILLS
DETROIT	S105975728		END OF DEARBORN ST. & JEFFERSON AVE. @ THE FISHING DOCK		MI SPILLS
DETROIT	S105975782		CORNER OF CONCORD AND EAST GRAND BOULEVARD		MI SPILLS
DETROIT	S110364554		ON JEFFERSON		MI SPILLS
DETROIT	S110364956		CORNER OF STERLING AND EAST GRAND BLVD.		MI SPILLS
DETROIT	1007990025	MI DEPT/TRANSPORTATION	RAMP FROM M10 OVER JEFFERSON A	48201	RCRA NonGen / NLR
DETROIT	1001220296	MI DEPT/TRANSPORTATION	I 75 UNDER GRAND RIVER M 5	48231	RCRA NonGen / NLR
DETROIT	1008373556	CITY OF DETROIT FIRE DEPARTMENT	250 LARNED ST	48226	RCRA NonGen / NLR
DETROIT	1011862735	CITY OF DETROIT FIRE DEPARTMENT	I-75 & GRAND RIVER	48226	RCRA NonGen / NLR
DETROIT	1012180282	CITY OF DETROIT FIRE DEPARTMENT	GRAND MOUNT & FULLERTON	48226	RCRA NonGen / NLR
DETROIT	1012180387	CITY OF DETROIT FIRE DEPARTMENT	WEST I-94 & CHENE	48226	RCRA NonGen / NLR
DETROIT	1005928768	GENERAL MOTORS CORP.	RENAISSANCE CENTER	48243	TSCA
DETROIT	1007088954	GENERAL MOTORS CORPORATION	RENAISSANCE CENTER	48243	TSCA
DETROIT	1009648250		988 E. LARNED & RIVARD	48226	DOT OPS
DETROIT	1014201378	DETROIT LEAD CO.(UNDER REMEDIATION AS OF 2/4/03) AVG SOIL PB	13535 HELEN AVE.		LEAD SMELTERS
DETROIT	1012235670	CITY OF DETROIT	LARNED ST BRIDGE OVER DEQUINDE	48201	FINDS, ECHO
DETROIT	1008204185	MI DEPT/TRANSPORTATION	RAMP FROM M10 OVER JEFFERSON A	48201	FINDS, ECHO
DETROIT	1016407328	MI DEPT/TRANSPORTATION BRIDGE (S11-82251)	I-375 N W TURN RD OVER I-75 AN	48201	FINDS, ECHO
DETROIT	1012276632	CITY OF DETROIT FIRE DEPARTMENT	GRAND MOUNT & FULLERTON	48226	FINDS, ECHO
DETROIT	1011920760	CITY OF DETROIT FIRE DEPARTMENT	I-75 & GRAND RIVER	48226	FINDS, ECHO

ORPHAN SUMMARY

City	EDR ID	Site Name	Site Address	Zip	Database(s)
DETROIT	1012106700	CITY OF DETROIT FIRE DEPARTMENT	WEST I-94 & CHENE	48226	FINDS, ECHO
DETROIT	S118694887	DETROIT WATER & SEWERAGE DEPT	CORNER OF DUBOIS & ATWATER	48207	MI AIRS
DETROIT	S108169143	WHITE COMPANY/LOR CARD COMPANY	1157 BEAUFIT STREET & JEFFERSON AVENUE	48207	MI AIRS
DETROIT	S121719305	M L CHARTIER, INC	JEFFERSON @ ALGONQUIN		MI AIRS
DETROIT	S119787180	CLARK LOFTS	35 WEST GRAND RIVER AVENUE	48226	MI ASBESTOS
DETROIT	S110748312	FORMER CARL'S CHOP HOUSE PROPERTY	3000 - 3012 WEST GRAND RIVER AVENUE	48232	MI BEA
DETROIT	S110482966	FORMER DETROIT POLICE 5TH PRECINCT	11411 & 11519 EAST JEFFERSON AVENUE	48214	MI BEA
DETROIT	S106425800	WAREHOUSE ASSOCIATES LLC	6578 GRATIOT/3939 BELLEVUE	48207	MI BEA
DETROIT	S113193093	JACKSON LAND HOLDING COMPANY	1301 & 1321 ORLEANS STREET	48207	MI BEA
DETROIT	S113193097	LAFAYETTE TOWERS	1301 & 1321 ORLEANS STREET	48207	MI BEA
DETROIT	S113193106	MOLAND INVESTMENT COMPANY II, LLC	BEAUFIT STREET	48207	MI BEA
DETROIT	S113828146	CONRAIL PROPERTY	PARCEL A - 6480 & PART 6478 E. JEFFERSON	48207	MI BEA
DETROIT	S113828154	EAST RIVERTOWN SENIOR HOUSING UNIT 5	UNIT 5 EAST JEFFERSON NEIGHBORHOOD #5	48207	MI BEA
DETROIT	S110142613	SILVERCUP JV LLC	N OF DUBOIS, S OF CHENE, BET VERNOR/HUNT	48207	MI BEA
DETROIT	S106521791	DETROIT GSA LLC	LOTS 23, 24, 25, AND 26 JEFFERSON-CONNOR		MI BEA
DETROIT	S106521793	FAMILY DOLLAR STORES OF MICHIGAN INC.	NE CORNER OF GRATIOT AVE & HELEN STREET		MI BEA
DETROIT	S106425793	FIFTH THIRD BANK	NORTHEAST CORNER OF THE EAST JEFFERSON		MI BEA
DETROIT	S107031695	JEFFERSON HOLDING PARCELS	PARCEL 96 (1547 ATWATER)		MI BEA
DETROIT	S107031713	0.349 ACRE RIVERWALK EASEMENT PROPERTY O	MCDUGALL AVE/ATWATER STREET		MI BEA
DETROIT	S107031739	CITY HOMES DEVELOPMENT LLC	JEFFERSON VILLAGE SUB - AREA B		MI BEA
DETROIT	S104912282	IMPERIAL PROPERTIES MANAGEMENT, LLC	13485 AND 13507 HELEN STREET		MI BEA
DETROIT	S108414542	OLYMPIA DEVELOPMENT OF MICHIGAN LLC	2142 WEST GRAND RIVER AVENUE		MI BEA
DETROIT	S105768184		14100 - 14140 E JEFFERSON		MI BEA
DETROIT	S108895954	LOTS 23, 24, 25 & 26	JEFFERSON CONNOR INDUSTRIAL SUBDIVISION		MI BEA
DETROIT	S109416534		1013 & 1017 SHERIDAN AND		MI BEA
DETROIT	S104909376	PARAMOUNT FABRICATING, INC.	13535 HELEN AVENUE (VACANT LOT)		MI BEA
DETROIT	S104909841	DETROIT CELLULAR TELEPHONE CO.	6120, 6126 & 6130 CONCORD AVENUE		MI BEA
DETROIT	S104910108	ONE-ACRE WAREHOUSE PROPERTY	284 SUMMIT AVENUE/4485 W. JEFFERSON AVE.		MI BEA
DETROIT	S104911107	TABERNACLE MISSIONARY BAPTIST CHURCH	6230, 6250, 6300 GRAND RIVER AVENUE		MI BEA
DETROIT	S104911337	LITTLE CAESARS	2148 W. GRAND RIVER AVENUE AND		MI BEA
DETROIT	S104911788	GRAND TELEGRAPH DEVELOPMENT CO.	GRAND RIVER & TELEGRAPH - LOTS 70-77		MI BEA
DETROIT	S104912164	DEQUINDRE RAIL LINE	RIVARD TO JEFFERSON		MI BEA
DETROIT	S105768144		1461, 1399 AND 1325 E. ATWATER		MI BEA
DETROIT	S105768178		542 - 546 E. LARNED		MI BEA
DETROIT	S105768227		1340, 1350, 1420, 1440 E. ATWATER		MI BEA
DETROIT	S110142572	NORTRU, INC.	EDLIE & JEFFERSON W. OF LYCASTE		MI BEA
DETROIT	S110142437	CENTRAL INDUSTRIAL PARK	N OF MILWAUKEE AVE. & SW OF GRAND RIVER		MI BEA
DETROIT	S110142459	DEQUINDRE RAIL LINE	JEFFERSON AND GRATIOT		MI BEA
DETROIT	S110142463	DETROIT RIVERFRONT CONSERVANCY INC.	3.45 ACRE PROPERTY SOUTH SIDE OF ATWATER		MI BEA
DETROIT	S110142464	DETROIT RIVERFRONT CONSERVANCY INC.	HARBORTOWN SOUTHEAST SIDE OF ADAIR/JEFF		MI BEA
DETROIT	S110142465	DETROIT RIVERFRONT CONSERVANCY INC.	PROPERTY AT SE SIDE OF ATWATER/RIVARD		MI BEA
DETROIT	S110142466	DETROIT RIVERFRONT CONSERVANCY INC.	PROPERTY ON SOUTH SIDE OF ATWATER STREET		MI BEA
DETROIT	S110142468	DETROIT RIVERFRONT CONSERVANCY INC.	SE SIDE JEFFERSON AVE & E GRAND BLVD		MI BEA
DETROIT	S110142469	DETROIT RIVERFRONT CONSERVANCY INC.	SW SIDE OF E ATWATER & JOS CAMPAU		MI BEA
DETROIT	S110142470	DETROIT RIVERFRONT CONSERVANCY INC.	TALON PARCEL ON SE OF E. ATWATER		MI BEA
DETROIT	S110300864	GLENER'S COMMUNITY FOOD BANK	PROPERTIES ON MELDRUM STREET		MI BEA
DETROIT	S110300883	JEFFERSON HOLDING PARCELS	PARCEL ON FRANKLIN ST (NEAR ORLEANS ST.)		MI BEA

ORPHAN SUMMARY

City	EDR ID	Site Name	Site Address	Zip	Database(s)
DETROIT	S110300926	ROCKY INVESTMENT COMPANY	CORNER OF DIVISION AND RIVARD STREETS		MI BEA
DETROIT	S106174450	DETROIT/WAYNE COUNTY PORT AUTHORITY	1.21-ACRE PROPERTY SOUTH SIDE OF ATWATER		MI BEA
DETROIT	S110300807	CATTLEMAN'S, INC.	NE CORNER OF ERSKINE AND ORLEANS		MI BEA
DETROIT	S110482819		SW CORNER OF W. GRAND BLVD & ROSA PARKS		MI BEA
DETROIT	S110482882	ADULT WELL-BEING SERVICES	SOUTH 25 FEET OF 1475 FIELD AVENUE		MI BEA
DETROIT	S110483002	LITTLE CAESARS	401 W ELIZABETH & 2000 W GRAND RIVER		MI BEA
DETROIT	S118693426	THE MARRIOTT HOTEL - DETROIT	RENAISSANCE CENTER, LEVEL B	48243	MI DRYCLEANERS
DETROIT	S118617017	NORTH TERMINAL- BUILDING 106 GROUND SUPPPORT EQUIP. FUELING ISLAND	NEW NORTH TERMINAL		MI Financial Assurance
DETROIT	S108933514	DETROIT CITY OF-WATER & SEWER DEPT	FIELD SERVICES BLDG 3501 CHENE	48207	NY MANIFEST
DETROIT	S111974450	MI DEPT/TRANSPORTATION	I 94 UNDER GRAND RIVER AVENUE	48201	MI WDS
DETROIT	S111982036	CITY OF DETROIT	LARNED ST BRIDGE OVER DEQUINDER	48201	MI WDS
DETROIT	S111976805	MI DEPT/TRANSPORTATION	RAMP FROM M10 OVER JEFFERSON AVENUE	48201	MI WDS
DETROIT	S114404410	MI DEPT/TRANSPORTATION BRIDGE (S11-82251)	I-375 N W TURN RD OVER I-75 AND RAMP	48201	MI WDS
DETROIT	S111943948	MI DEPT/TRANSPORTATION	JEFFERSON @ I 375 (S04-82111)	48231	MI WDS
DETROIT	S111931760	MI DEPT/TRANSPORTATION	I 75 UNDER GRAND RIVER M 5	48231	MI WDS
DETROIT	S111970704	DETROIT PLAZA HOTEL	RENAISSANCE CENTER	48243	MI WDS
DETROIT	S112451495	DETROIT MARRIOTT RENAISSANCE CTR	RENAISSANCE CENTER	48243	MI WDS
DETROIT	S111981087	CITY OF DETROIT FIRE DEPARTMENT	I-75 & GRAND RIVER	48226	MI WDS
DETROIT	S111981701	CITY OF DETROIT FIRE DEPARTMENT	WEST I-94 & CHENE	48226	MI WDS
DETROIT	S111982259	CITY OF DETROIT FIRE DEPARTMENT	GRAND MOUNT & FULLERTON	48226	MI WDS
DETROIT	S111943036	MI DEPT/TRANSPORTATION	I 375 UNDER LARNED	48226	MI WDS
DETROIT	S111955062	ALCO EXPRESS	LARNED & 24TH	48207	MI WDS
DETROIT	S111938462	MI DEPT/TRANSPORTATION	I 94 UNDER CHENE AVE	48207	MI WDS
DETROIT	S114405028	BRADBY VOA AFFORDABLE HOUSING LLC	1300 MCDUGALL ST	48207	MI WDS
DETROIT CITY	S113406608	MERCY HEALTH FOUNDATION	JEFFERSON AVENUE & MCDUGALL STREET	48207	MI AUL
TRENTON	93172639		JEFFERSON STATION	48226	ERNS
WAYNE COUNTY	8865539		ECOURSE CREEK SOUTH FIELD ST		ERNS
WAYNE COUNTY	8864094		WESTBOUND FORD FREEWAY AT WEST GRAND BLVD		ERNS
WAYNE COUNTY	2001556372		WEST JEFFERSON AND 10TH STFREET IN DETRO		ERNS
WAYNE COUNTY	S119009206	29 S PARKING LOT PROPERTY,SEE EXHIBIT A	ADAMS, CASS, COLUMBIA, ELIZABETH, FISHER MONTCALM, PARK & W. GRAND RIVER	48201	MI INVENTORY
WAYNE COUNTY	S114037440	OLYMPIA DEVELOPMENT OF MICHIGAN LLC	2142 WEST GRAND RIVER AVENUE	48201	MI INVENTORY
WAYNE COUNTY	S114034719	FORMER GASOLINE STATION	2520 W. GRAND RIVER	48201	MI INVENTORY
WAYNE COUNTY	S116710709	HDC PARTNERS, LLC	2625,2635,2659,2661,2675 GRAND RIVER; 2626 5TH AVE.;1018 & 1026 SPRUCE ST.	48201	MI INVENTORY
WAYNE COUNTY	S117440426	GRAND RIVER PROPERTY HOLDINGS, LLC	2517, 2529, 2549, & 2601 W. GRAND RIVER AND 932 & 936 PINE STREET	48201	MI INVENTORY
WAYNE COUNTY	S117440513	W. GRAND RIVER, 5TH & SPRUCE PROPERTY	W. GRAND RIVER AVE, FIFTH STREET AND SPRUCE STREET MULTIPLE PARCELS	48201	MI INVENTORY
WAYNE COUNTY	S121466558	433 & 441 EAST LARNED STREET	433 & 441 EAST LARNED STREET	48226	MI INVENTORY
WAYNE COUNTY	S120851760	159 RANDOLPH STREET	159 RANDOLPH STREET (AKA RENAISSANCE DRIVE)	48226	MI INVENTORY
WAYNE COUNTY	S114037588	PARKING LOT	3105, 3113, 3121 FRANKLIN STREET CORNER OFF MCDUGALL	48226	MI INVENTORY
WAYNE COUNTY	S117977791	MICHIGAN VETERANS FOUNDATION SITE	36 VACANT PARCELS ON W. GRAND RIVER, W.FOREST, WABASH, VERMONT, LYSANDER STS.	48226	MI INVENTORY
WAYNE COUNTY	S114034636	FORMER DETROIT POLICE 5TH PRECINCT	11411 & 11519 EAST JEFFERSON AVENUE	48214	MI INVENTORY
WAYNE COUNTY	S121466742	LAVA ENTERPRISES, LLC	2730 & 2760 EAST JEFFERSON AVENUE	48207	MI INVENTORY

ORPHAN SUMMARY

City	EDR ID	Site Name	Site Address	Zip	Database(s)
WAYNE COUNTY	S118622230	EASTWOOD SENIOR LEASING, LLC	2603 E VERNOR, 2285, 2289, 2293 & 2297 HENDRICKS AND 2616 & 2624 CHENE	48207	MI INVENTORY
WAYNE COUNTY	S117731932	MULTI-FAMILY RESIDENTAL	1300 MCDOUGALL 1426 MCDOUGALL (HISTORIC ADDRESS)	48207	MI INVENTORY
WAYNE COUNTY	S114039681	WAREHOUSE ASSOCIATES LLC	6578 GRATIOT/3939 BELLEVUE	48207	MI INVENTORY
WAYNE COUNTY	S114036216	LAFAYETTE TOWERS	1301 & 1321 ORLEANS STREET	48207	MI INVENTORY
WAYNE COUNTY	S114038601	SILVERCUP JV LLC	3.75 ACRE VACANT LANS N OF DUBOIS S OF CHENE BET VERNOR AND HUNT STREET	48207	MI INVENTORY
WAYNE COUNTY	S114038602	SILVERCUP JV LLC	N OF DUBOIS, S OF CHENE, BET VERNOR/HUNT (2.25 ACRE VACANT LAND SILVERCUP REDEV)	48207	MI INVENTORY
WAYNE COUNTY	S114037047	MOLAND INVESTMENT COMPANY II, LLC	BEAUFAIT STREET	48207	MI INVENTORY
WAYNE COUNTY	S117731899	EAST JEFFERSON PARKING LOT PROPERTY	1940 EAT JEFFERSON AVENUE	48207	MI INVENTORY
WAYNE COUNTY	S114038214	RITE AID OF MICHIGAN, INC.	2249 CANTON CENTER ROAD SW CORNER FORD & CANTON CENTER RDS.		MI INVENTORY
WAYNE COUNTY	S120852599	ONE-ACRE WAREHOUSE PROPERTY	284 SUMMIT STREET 4485 W. JEFFERSON AVE.		MI INVENTORY
WAYNE COUNTY	S114023507	2.7 ACRE VACANT PARCEL	7850 EAST JEFFERSON AVENUE		MI INVENTORY
WAYNE COUNTY	S114027823		542 - 546 E. LARNED		MI INVENTORY
WAYNE COUNTY	S114033197	CATTLEMAN'S, INC.	NE CORNER OF ERSKINE AND ORLEANS		MI INVENTORY
WAYNE COUNTY	S114033218	CENTER FORD INVESTMENTS, INC.	2249 CANTON CENTER ROAD		MI INVENTORY
WAYNE COUNTY	S114033233	CENTRAL INDUSTRIAL PARK	N OF MILWAUKEE AVE. & SW OF GRAND RIVER		MI INVENTORY
WAYNE COUNTY	S114033240	CENTRAL TRANSPORT	7701 WEST JEFFERSON		MI INVENTORY
WAYNE COUNTY	S114033280	CHENE PARK COMMONS	2001 CHENE STREET APPROX. 5.17 ACRE PARCEL		MI INVENTORY
WAYNE COUNTY	S114033347	CITY HOMES DEVELOPMENT LLC	JEFFERSON VILLAGE SUB - AREA B APPROX 18.9 ACRES - 96 LOTS		MI INVENTORY
WAYNE COUNTY	S114033348	CITY HOMES DEVELOPMENT LLC	JEFFERSON VILLAGE SUB AREA C APPROX 11.95 ACRES - 52 LOTS		MI INVENTORY
WAYNE COUNTY	S114033362	CITY OF DETROIT	2111 EAST ATWATER ST 2135 EAST ATWATER ST		MI INVENTORY
WAYNE COUNTY	S114033363	CITY OF DETROIT	2122 EAST ATWATER ST		MI INVENTORY
WAYNE COUNTY	S114033365	CITY OF DETROIT	AREA BOUND BY GRATIOT AVE, GUOIN, DEQUINDRE, ST. AUBIN, RIVARD, ORLEANS		MI INVENTORY
WAYNE COUNTY	S114033366	CITY OF DETROIT	SOUTHERN SECTION OF 2130 EAST ATWATER ST		MI INVENTORY
WAYNE COUNTY	S114024093		23831 GRAND RIVER		MI INVENTORY
WAYNE COUNTY	S114024111		240 ORLEANS, 1939 1990 AND 1999 GUION		MI INVENTORY
WAYNE COUNTY	S114024391		2525 E. GRAND BLVD		MI INVENTORY
WAYNE COUNTY	S114024491		2652 E. ATWATER ST.		MI INVENTORY
WAYNE COUNTY	S114024563	2781 CORPORATION	2781 WEST JEFFERSON		MI INVENTORY
WAYNE COUNTY	S114021696	(FORMER) BLAIN HOSPITAL	2151 JEFFERSON AVENUE		MI INVENTORY
WAYNE COUNTY	S114021734	0.349 ACRE RIVERWALK EASEMENT PROPERTY O	MCDOUGALL AVE/ATWATER STREET		MI INVENTORY
WAYNE COUNTY	S114021904		1013 & 1017 SHERIDAN AND 7399 & 7349 E. LAFAYETTE		MI INVENTORY
WAYNE COUNTY	S114021984		10555-10656 W. GRAND RIVER		MI INVENTORY
WAYNE COUNTY	S114022011		1088 BELLEVUE AND 1079 CONCORD		MI INVENTORY
WAYNE COUNTY	S114025574		3501 E. JEFFERSON		MI INVENTORY
WAYNE COUNTY	S114032200		9244-9268 AND 9222 GRAND RIVER 9238 AND 9338 RAVENSWOOD		MI INVENTORY
WAYNE COUNTY	S114032270		965 E. JEFFERSON AVE		MI INVENTORY
WAYNE COUNTY	S114032393	ADULT WELL-BEING SERVICES	SOUTH 25 FEET OF 1475 FIELD AVENUE		MI INVENTORY
WAYNE COUNTY	S114032464	ALLIED WASTE INDUSTRIES	2660 E. GRAND BOULEVARD		MI INVENTORY
WAYNE COUNTY	S114032487	AMERICAN AXLE & MANUFACTURING	8404-06 RUSSELL, 7927 RIOPELLE, 8012 RUS CHRYSLER SERVICE DR. & RIOPELLE AVENUE		MI INVENTORY
WAYNE COUNTY	S114032510	AMMORI INVESTMENTS, INC.	2650, E. JEFFERSON AVENUE AND 2601 FRANKLING STREET		MI INVENTORY

ORPHAN SUMMARY

City	EDR ID	Site Name	Site Address	Zip	Database(s)
WAYNE COUNTY	S114032576	ANTILLES EQUITY GROUP, LLC	5151 BELLEVUE AVENUE		MI INVENTORY
WAYNE COUNTY	S114022747		1340, 1350, 1420, 1440 E. ATWATER		MI INVENTORY
WAYNE COUNTY	S114022763		13580 GRAND RIVER		MI INVENTORY
WAYNE COUNTY	S114022842		14100 - 14140 E JEFFERSON		MI INVENTORY
WAYNE COUNTY	S114032664	ATTISHA LAND DEVELOPMENT	9221 EAST JEFFERSON AVENUE		MI INVENTORY
WAYNE COUNTY	S114032676	AUTO CENTER RADIATOR REPAIR CORP	10832 E. JEFFERSON AVE		MI INVENTORY
WAYNE COUNTY	S114022930		1461, 1399 AND 1325 E. ATWATER		MI INVENTORY
WAYNE COUNTY	S114023040		15175 E JEFFERSON AVE		MI INVENTORY
WAYNE COUNTY	S114023041		15175 E. JEFFERSON AVENUE		MI INVENTORY
WAYNE COUNTY	S114023099		1561 E. ATWATER		MI INVENTORY
WAYNE COUNTY	S114032798	BASELINE ENVIROMENTAL ASSESSMENT	3245 EAST JEFFERSON		MI INVENTORY
WAYNE COUNTY	S114032839	BELLE MAISON EAST	8330 EAST JEFFERSON AVENUE		MI INVENTORY
WAYNE COUNTY	S114023340		1801 E. ATWATER 1901 E. ATWATER		MI INVENTORY
WAYNE COUNTY	S114023394		18740 GRAND RIVER		MI INVENTORY
WAYNE COUNTY	S114027595		5151 BELLEVUE AVE		MI INVENTORY
WAYNE COUNTY	S114032983	BP GAS STATION (FORMER)	3732 W. JEFFERSON		MI INVENTORY
WAYNE COUNTY	S114033106	C.H. CANTON, L.L.C. (CINEMA HOLLYWOOD)	S. OF FORD RD, E. OF LOTZ ROAD (IN CANTON TOWNSHIP)		MI INVENTORY
WAYNE COUNTY	S114035372		GRAND RIVER AND SCHAEFER NORTHEAST CORNER		MI INVENTORY
WAYNE COUNTY	S114035376	GRAND TELEGRAPH DEVELOPMENT CO.	GRAND RIVER & TELEGRAPH - LOTS 70-77 LOTS 312-317 BUNGALOHILL SUBDIVISION		MI INVENTORY
WAYNE COUNTY	S114035379	GRAND TRIBUTARY, LLC	17411-17455 W. GRAND RIVER AVENUE		MI INVENTORY
WAYNE COUNTY	S114039465	VACANT LAND	GIBRALTER RD BETWEEN FORT & W JEFFERSON PARCEL 6 PROPERTY		MI INVENTORY
WAYNE COUNTY	S114039477	VACANT LIGHT INDUSTRIAL PROPERTY	35401 GRAND ROAD		MI INVENTORY
WAYNE COUNTY	S114039513	VACANT PROPERTY	687 FIELD STREET		MI INVENTORY
WAYNE COUNTY	S114035526	HARBORTOWN INVESTMENTS LLC	3400 E. JEFFERSON		MI INVENTORY
WAYNE COUNTY	S114035531	HARDEE'S RESTAURANT U1222096	27526 GRAND RIVER AVENUE		MI INVENTORY
WAYNE COUNTY	S114035660	HOIST AUTO REPAIR (FORMERLY)	37089 GRAND RIVER		MI INVENTORY
WAYNE COUNTY	S114037575	PARK PROPERTIES, L.L.C.	12871 EAST JEFFERSON AVENUE		MI INVENTORY
WAYNE COUNTY	S114039609		W. GRAND BLVD. AND ROSA PARKS SOUTHWEST CORNER		MI INVENTORY
WAYNE COUNTY	S114035731	HUMBUG MARSH	WEST JEFFERSON AVENUE		MI INVENTORY
WAYNE COUNTY	S114039773	WEST GRAND RIVER AVENUE PROPERTIES	2901-2915 WEST GRAND RIVER AVENUE AND OTHER ADJACENT PROPERTIES		MI INVENTORY
WAYNE COUNTY	S114033525	COMMERCIAL BUILDING	2836 WEST JEFFERSON		MI INVENTORY
WAYNE COUNTY	S114033597	COMMERCIAL PROPERTY	3100 EAST JEFFERSON AVENUE		MI INVENTORY
WAYNE COUNTY	S114033641	COMMUNITY CHOICE CREDIT UNION	345 SOUTH CANTON CENTER ROAD		MI INVENTORY
WAYNE COUNTY	S114035842	INKSTER CITY OF	N.E. CORNER JOHN DALY & RR TRACKS (NEW YORK CENTRAL RAILROAD)		MI INVENTORY
WAYNE COUNTY	S114039851	WIGGINTON, THOMAS & MARSHA	2605 W. JEFFERSON AVENUE		MI INVENTORY
WAYNE COUNTY	S114035949	JEFFERSON HOLDING PARCELS	PARCEL 96 (1547 ATWATER)		MI INVENTORY
WAYNE COUNTY	S114035950	JEFFERSON HOLDING PARCELS	PARCEL ON FRANKLIN ST (NEAR ORLEANS ST.) (PARCEL RIGHT OF WAY)		MI INVENTORY
WAYNE COUNTY	S114035951	JEFFERSON MC DOUGALL ASSOC.	3245 E. JEFFERSON AVENUE		MI INVENTORY
WAYNE COUNTY	S114035956	JENERIC GROUP, LLC THE	4000 JEFFERSON AVENUE		MI INVENTORY
WAYNE COUNTY	S114038018	PYRAMID GUITAR FACILITY	25420 THRU 25432 GRAND RIVER		MI INVENTORY
WAYNE COUNTY	S114038026	QUICK CREDIT AUTO SALES (FORMER)	12207/12225/12231/12249/12265 GRAND RIVER AVE		MI INVENTORY
WAYNE COUNTY	S114033792	CVS STORE #08123	4195 AND 4207 WEST JEFFERSON AND 21 AND 27 BONZANO STREET		MI INVENTORY
WAYNE COUNTY	S114033793	CVS STORE #08123	4199 WEST JEFFERSON		MI INVENTORY

ORPHAN SUMMARY

City	EDR ID	Site Name	Site Address	Zip	Database(s)
WAYNE COUNTY	S114033901	DEQUINDRE RAIL LINE	JEFFERSON AND GRATIOT		MI INVENTORY
WAYNE COUNTY	S114033902	DEQUINDRE RAIL LINE	RIVARD TO JEFFERSON		MI INVENTORY
WAYNE COUNTY	S114033915	DETROIT CELLULAR TELEPHONE CO.	6120, 6126 & 6130 CONCORD AVENUE		MI INVENTORY
WAYNE COUNTY	S114033918	DETROIT CITY OF WATER & SEWERAGE DEPT.	9401 W. JEFFERSON AVENUE		MI INVENTORY
WAYNE COUNTY	S114033921	DETROIT COKE CORP SITE	7819 JEFFERSON		MI INVENTORY
WAYNE COUNTY	S114036123	KENSINGTON ORGANIZATION, L.L.C.. THE	3100 E. JEFFERSON AVENUE		MI INVENTORY
WAYNE COUNTY	S114036204	LA FRAMBROISE PROPERTIES	2476 WEST JEFFERSON		MI INVENTORY
WAYNE COUNTY	S114038094	RAUPP'S LANDSCAPING	PARCEL S. SIDE OF MILL ST/ W. OF HIGH ST & WEST JEFFERSON AVENUE		MI INVENTORY
WAYNE COUNTY	S114038124	REDFORD COMMUNITY HOSPITAL, FORMER	25144 GRAND RIVER AVENUE		MI INVENTORY
WAYNE COUNTY	S114033934	DETROIT GSA LLC	LOTS 23, 24, 25, AND 26 JEFFERSON-CONNOR INDUSTRIAL SUBDIVISION NO. 1		MI INVENTORY
WAYNE COUNTY	S114033939	DETROIT MARINE TERMINAL	4461 W. JEFFERSON		MI INVENTORY
WAYNE COUNTY	S114033940	DETROIT MEDICAL CENTER	10248 WEST JEFFERSON		MI INVENTORY
WAYNE COUNTY	S114033945	DETROIT MEDICAL CENTER	8771-8829 GRAND RIVER AVENUE		MI INVENTORY
WAYNE COUNTY	S114033947	DETROIT MEDICAL CENTER	9221 EAST JEFFERSON		MI INVENTORY
WAYNE COUNTY	S114033954	DETROIT POLICE DEPARTMENT	11411 EAST JEFFERSON AVENUE		MI INVENTORY
WAYNE COUNTY	S114033963	DETROIT RIVERFRONT CONSERVANCY INC.	3.45 ACRE PROPERTY SOUTH SIDE OF ATWATER (A, B, AND ALTERNATE ROUTE EASEMENT)		MI INVENTORY
WAYNE COUNTY	S114033964	DETROIT RIVERFRONT CONSERVANCY INC.	HARBORTOWN SOUTHEAST SIDE OF ADAIR/JEFF (5.49 ACRE RIVERWALK EASEMENT PROPERTY)		MI INVENTORY
WAYNE COUNTY	S114033965	DETROIT RIVERFRONT CONSERVANCY INC.	PROPERTY AT SE SIDE OF ATWATER/RIVARD		MI INVENTORY
WAYNE COUNTY	S114033966	DETROIT RIVERFRONT CONSERVANCY INC.	PROPERTY ON SOUTH SIDE OF ATWATER STREET		MI INVENTORY
WAYNE COUNTY	S114033968	DETROIT RIVERFRONT CONSERVANCY INC.	SE SIDE JEFFERSON AVE & E GRAND BLVD GABRIEL RICHARD PARK (RIVERWALK LEASE)		MI INVENTORY
WAYNE COUNTY	S114033969	DETROIT RIVERFRONT CONSERVANCY INC.	SW SIDE OF E ATWATER & JOS CAMPAU (1.412 ACRE RIVERSALK LEASE AT STROH'S)		MI INVENTORY
WAYNE COUNTY	S114033970	DETROIT RIVERFRONT CONSERVANCY INC.	TALON PARCEL ON SE OF E. ATWATER		MI INVENTORY
WAYNE COUNTY	S114033972	DETROIT/WAYNE COUNTY PORT AUTHORITY	1.21-ACRE PROPERTY SOUTH SIDE OF ATWATER STREET AT BATES STREET		MI INVENTORY
WAYNE COUNTY	S114036212	LAFARGE CORPORATION	1500 ATWATER (ADJACENT ADDRESS)		MI INVENTORY
WAYNE COUNTY	S114036215	LAFAYETTE TOWERS APARTMENTS	1301 ORLEANS STREET		MI INVENTORY
WAYNE COUNTY	S114038176	REVERE COPPER & BRASS (FORMER)	5851 WEST JEFFERSON AVENUE		MI INVENTORY
WAYNE COUNTY	S114038192	RIERA, GIUSEPPA & ANGELA	6108-6120 CANTON CENTER ROAD		MI INVENTORY
WAYNE COUNTY	S114038230	RITE AID OF MICHIGAN	27500, 27488 & 27474 GRAND RIVER AVE.		MI INVENTORY
WAYNE COUNTY	S114034141	ECONOMIC DEVELOPMENT CORPORATION	OF THE CITY OF DETROIT 7819 JEFFERSON AVE, LOTS 3 AND 12		MI INVENTORY
WAYNE COUNTY	S114036392	LITTLE CAESARS	2148 W. GRAND RIVER AVENUE AND 481 W. COLUMBIA STREET		MI INVENTORY
WAYNE COUNTY	S114036396	LITTLE CAESARS	401 W ELIZABETH & 2000 W GRAND RIVER		MI INVENTORY
WAYNE COUNTY	S114036445	LOTS 23, 24, 25 & 26	JEFFERSON CONNOR INDUSTRIAL SUBDIVISION		MI INVENTORY
WAYNE COUNTY	S114036446	LOTS 28, 29, 30 & 31	EAST OF CONNER, SOUTH OF MACK (JEFFERSON CONNER INDUSTRIAL SUB. #1)		MI INVENTORY
WAYNE COUNTY	S114038258	RITE AID	2249 CANTON CENTER ROAD		MI INVENTORY
WAYNE COUNTY	S114038263	RITE AID	SW CORNER FORD & CANTON CENTER RDS.		MI INVENTORY
WAYNE COUNTY	S114038273	RIVER'S EDGE MARINA	LOTS W. OF W JEFFERSON AVE & HIGH ST INCLUDES PARCELS B & C		MI INVENTORY
WAYNE COUNTY	S114038274	RIVERBEND PROPERTIES	13310 E. JEFFERSON		MI INVENTORY
WAYNE COUNTY	S114038317	ROCKY INVESTMENT COMPANY	CORNER OF DIVISION AND RIVARD STREETS (LOTS 24-25 & 28-31 OF S.B. MORSE SUB.)		MI INVENTORY

ORPHAN SUMMARY

City	EDR ID	Site Name	Site Address	Zip	Database(s)
WAYNE COUNTY	S114034193	EMANUEL STEWARD'S PLACE (FORMER)	1940 E. JEFFERSON AVENUE		MI INVENTORY
WAYNE COUNTY	S114034215	ENERGY GROUP, INC THE	2660 E. GRAND BOULEVARD		MI INVENTORY
WAYNE COUNTY	S114034288	FAMILY DOLLAR STORES OF MICHIGAN INC.	NE CORNER OF GRATIOT AVE & HELEN STREET		MI INVENTORY
WAYNE COUNTY	S114036552	MADE IN DETROIT, INC.	N. OF GIBRALTAR RD., S. OF VREELAND RD. AND E. OF JEFFERSON AVE.		MI INVENTORY
WAYNE COUNTY	S114038474	SEARS ROEBUCK & COMPANY	18902 BRADY AND 25025, 25049 GRAND RIVER		MI INVENTORY
WAYNE COUNTY	S114034340	FIFTH THIRD BANK	NORTHEAST CORNER OF THE EAST JEFFERSON AVENUE AND MCDOUGALL ST INTERSECTION		MI INVENTORY
WAYNE COUNTY	S114034352	FIRST ATWATER, LLC	14498-14486 GREENFIELD 15400-15320 GRAND RIVER		MI INVENTORY
WAYNE COUNTY	S114036731	MC CLOUTH STEEL (FORMER) TRENTON	1491 W. JEFFERSON AVENUE		MI INVENTORY
WAYNE COUNTY	S114038485	SECOND EBENEZER BAPTIST CHURCH	2795 E. GRAND BLVD.		MI INVENTORY
WAYNE COUNTY	S114038526	SHAH & WATTS	9465 GRAND RIVER AVENUE		MI INVENTORY
WAYNE COUNTY	S114038578	SHERWOOD-HYPRO CORP. (FORMER)	6331 EAST JEFFERSON AVENUE		MI INVENTORY
WAYNE COUNTY	S114034634	FORMER DETROIT COKE CORPORATION	7819 JEFFERSON AVENUE LOT 6 (NOW 1515 SPRINGWELLS COURT		MI INVENTORY
WAYNE COUNTY	S114034727	FORMER GENERAL PLATNG	1713-1777 BELLEVUE		MI INVENTORY
WAYNE COUNTY	S114038769	ST AUBIN PARK AND MARINA	1980 E. ATWATER		MI INVENTORY
WAYNE COUNTY	S114038794	STANDARD FEDERAL BANK	15010 JEFFERSON AVENUE		MI INVENTORY
WAYNE COUNTY	S114034831	FORMER LETT'S DROP FORGE PROPERTY	2714 W. JEFFERSON AVE.		MI INVENTORY
WAYNE COUNTY	S114037029	MOBIL SERVICE STATION	17783-17793 GRAND RIVER AVENUE		MI INVENTORY
WAYNE COUNTY	S114038970		SW CORNER OF W. GRAND BLVD & ROSA PARKS		MI INVENTORY
WAYNE COUNTY	S114034938	FORMER REDFORD COMMUNITY HOSPITAL	25144 GRAND RIVER AVENUE		MI INVENTORY
WAYNE COUNTY	S114038993	TABERNACLE MISSIONARY BAPTIST CHURCH	6230, 6250, 6300 GRAND RIVER AVENUE		MI INVENTORY
WAYNE COUNTY	S114039107	THE KENSINGTON ORGANIZATION, L.L.C.	MCDOUGALL & FRANKLIN STS. VACANT PROPERTY		MI INVENTORY
WAYNE COUNTY	S114039116	THE RIVERVIEW TRENTON RAILROAD COMPANY	1491 WEST JEFFERSON AVENUE		MI INVENTORY
WAYNE COUNTY	S114039121	THE STROH COMPANIES, INC.	210 CHENE STREET		MI INVENTORY
WAYNE COUNTY	S114037255	NICHOLSON TERMINAL AND DOCK CO.	4461 W. JEFFERSON 4300 W. JEFFERSON		MI INVENTORY
WAYNE COUNTY	S114039235	TRI-CENTENNIAL PARK AND HARBOR	1420 EAST ATWATER, 1901 EAST ATWATER 1990 AND 1999 GUOIN		MI INVENTORY
WAYNE COUNTY	S114039242	TRICENTENNIAL PARK PROJECT - CITY OF DET	240 ORLEANS, 1939 GUOIN, 1990 GUOIN 1999 GUOIN		MI INVENTORY
WAYNE COUNTY	S114035299	GIBRALTAR LAND COMPANY	NEAR NW CORNER OF GIBRALTER & JEFFERSON (GLC AREAS 1A, 2, 3)		MI INVENTORY
WAYNE COUNTY	S114035308	GLEANER'S COMMUNITY FOOD BANK	PROPERTIES ON MELDRUM STREET (IN PROXIMITY TO 2140 MELDRUM)		MI INVENTORY
WAYNE COUNTY	S114035318	GLOBE TRADING BUILDING PROPERTY	1801 EAST ATWATER STREET		MI INVENTORY
WAYNE COUNTY	S114037362	NORTRU, INC.	EDLIE & JEFFERSON W. OF LYCASTE (APPROX. 5 ACRE PARCEL)		MI INVENTORY
WAYNE COUNTY	S114037412	OBEN, WALTER J., JR.	2.26 ACRES ON W. JEFFERSON AVENUE		MI INVENTORY
WAYNE COUNTY	S114039303	U-WASH DEVELOPMENT CO., L.L.C.	23831 GRAND RIVER AVENUE		MI INVENTORY
WAYNE COUNTY	S114039313	UAW-FORD NEDTC	151 W. JEFFERSON		MI INVENTORY
WAYNE COUNTY	S117440421	G/W JEFFERSON - ST JEAN LLC	11000-11010 EAST JEFFERSON AVENUE		MI INVENTORY
WAYNE COUNTY	S105975789		100 YARDS EAST OF JEFFERSON IN ROUGE RIVER		MI SPILLS
WAYNE COUNTY	S110364909		5045 WEST JEFFERSON		MI SPILLS

GOVERNMENT RECORDS SEARCHED / DATA CURRENCY TRACKING

To maintain currency of the following federal and state databases, EDR contacts the appropriate governmental agency on a monthly or quarterly basis, as required.

Number of Days to Update: Provides confirmation that EDR is reporting records that have been updated within 90 days from the date the government agency made the information available to the public.

NPL: National Priority List

National Priorities List (Superfund). The NPL is a subset of CERCLIS and identifies over 1,200 sites for priority cleanup under the Superfund Program. NPL sites may encompass relatively large areas. As such, EDR provides polygon coverage for over 1,000 NPL site boundaries produced by EPA's Environmental Photographic Interpretation Center (EPIC) and regional EPA offices.

Date of Government Version: 05/13/2018	Source: EPA
Date Data Arrived at EDR: 05/30/2018	Telephone: N/A
Date Made Active in Reports: 06/22/2018	Last EDR Contact: 07/06/2018
Number of Days to Update: 23	Next Scheduled EDR Contact: 10/15/2018
	Data Release Frequency: Quarterly

NPL Site Boundaries

Sources:

EPA's Environmental Photographic Interpretation Center (EPIC)
Telephone: 202-564-7333

EPA Region 1
Telephone 617-918-1143

EPA Region 3
Telephone 215-814-5418

EPA Region 4
Telephone 404-562-8033

EPA Region 5
Telephone 312-886-6686

EPA Region 10
Telephone 206-553-8665

EPA Region 6
Telephone: 214-655-6659

EPA Region 7
Telephone: 913-551-7247

EPA Region 8
Telephone: 303-312-6774

EPA Region 9
Telephone: 415-947-4246

Proposed NPL: Proposed National Priority List Sites

A site that has been proposed for listing on the National Priorities List through the issuance of a proposed rule in the Federal Register. EPA then accepts public comments on the site, responds to the comments, and places on the NPL those sites that continue to meet the requirements for listing.

Date of Government Version: 05/13/2018	Source: EPA
Date Data Arrived at EDR: 05/30/2018	Telephone: N/A
Date Made Active in Reports: 06/22/2018	Last EDR Contact: 07/06/2018
Number of Days to Update: 23	Next Scheduled EDR Contact: 10/15/2018
	Data Release Frequency: Quarterly

NPL LIENS: Federal Superfund Liens

Federal Superfund Liens. Under the authority granted the USEPA by CERCLA of 1980, the USEPA has the authority to file liens against real property in order to recover remedial action expenditures or when the property owner received notification of potential liability. USEPA compiles a listing of filed notices of Superfund Liens.

Date of Government Version: 10/15/1991	Source: EPA
Date Data Arrived at EDR: 02/02/1994	Telephone: 202-564-4267
Date Made Active in Reports: 03/30/1994	Last EDR Contact: 08/15/2011
Number of Days to Update: 56	Next Scheduled EDR Contact: 11/28/2011
	Data Release Frequency: No Update Planned

GOVERNMENT RECORDS SEARCHED / DATA CURRENCY TRACKING

Delisted NPL: National Priority List Deletions

The National Oil and Hazardous Substances Pollution Contingency Plan (NCP) establishes the criteria that the EPA uses to delete sites from the NPL. In accordance with 40 CFR 300.425.(e), sites may be deleted from the NPL where no further response is appropriate.

Date of Government Version: 05/13/2018	Source: EPA
Date Data Arrived at EDR: 05/30/2018	Telephone: N/A
Date Made Active in Reports: 06/22/2018	Last EDR Contact: 07/06/2018
Number of Days to Update: 23	Next Scheduled EDR Contact: 10/15/2018
	Data Release Frequency: Quarterly

FEDERAL FACILITY: Federal Facility Site Information listing

A listing of National Priority List (NPL) and Base Realignment and Closure (BRAC) sites found in the Comprehensive Environmental Response, Compensation and Liability Information System (CERCLIS) Database where EPA Federal Facilities Restoration and Reuse Office is involved in cleanup activities.

Date of Government Version: 11/07/2016	Source: Environmental Protection Agency
Date Data Arrived at EDR: 01/05/2017	Telephone: 703-603-8704
Date Made Active in Reports: 04/07/2017	Last EDR Contact: 07/06/2018
Number of Days to Update: 92	Next Scheduled EDR Contact: 10/15/2018
	Data Release Frequency: Varies

SEMS: Superfund Enterprise Management System

SEMS (Superfund Enterprise Management System) tracks hazardous waste sites, potentially hazardous waste sites, and remedial activities performed in support of EPA's Superfund Program across the United States. The list was formerly known as CERCLIS, renamed to SEMS by the EPA in 2015. The list contains data on potentially hazardous waste sites that have been reported to the USEPA by states, municipalities, private companies and private persons, pursuant to Section 103 of the Comprehensive Environmental Response, Compensation, and Liability Act (CERCLA). This dataset also contains sites which are either proposed to or on the National Priorities List (NPL) and the sites which are in the screening and assessment phase for possible inclusion on the NPL.

Date of Government Version: 05/18/2018	Source: EPA
Date Data Arrived at EDR: 05/30/2018	Telephone: 800-424-9346
Date Made Active in Reports: 06/22/2018	Last EDR Contact: 07/06/2018
Number of Days to Update: 23	Next Scheduled EDR Contact: 10/15/2018
	Data Release Frequency: Quarterly

SEMS-ARCHIVE: Superfund Enterprise Management System Archive

SEMS-ARCHIVE (Superfund Enterprise Management System Archive) tracks sites that have no further interest under the Federal Superfund Program based on available information. The list was formerly known as the CERCLIS-NFRAP, renamed to SEMS ARCHIVE by the EPA in 2015. EPA may perform a minimal level of assessment work at a site while it is archived if site conditions change and/or new information becomes available. Archived sites have been removed and archived from the inventory of SEMS sites. Archived status indicates that, to the best of EPA's knowledge, assessment at a site has been completed and that EPA has determined no further steps will be taken to list the site on the National Priorities List (NPL), unless information indicates this decision was not appropriate or other considerations require a recommendation for listing at a later time. The decision does not necessarily mean that there is no hazard associated with a given site; it only means that, based upon available information, the location is not judged to be potential NPL site.

Date of Government Version: 05/18/2018	Source: EPA
Date Data Arrived at EDR: 05/30/2018	Telephone: 800-424-9346
Date Made Active in Reports: 06/22/2018	Last EDR Contact: 07/06/2018
Number of Days to Update: 23	Next Scheduled EDR Contact: 07/30/2018
	Data Release Frequency: Quarterly

CORRACTS: Corrective Action Report

CORRACTS identifies hazardous waste handlers with RCRA corrective action activity.

Date of Government Version: 03/01/2018	Source: EPA
Date Data Arrived at EDR: 03/28/2018	Telephone: 800-424-9346
Date Made Active in Reports: 06/22/2018	Last EDR Contact: 06/28/2018
Number of Days to Update: 86	Next Scheduled EDR Contact: 10/08/2018
	Data Release Frequency: Quarterly

GOVERNMENT RECORDS SEARCHED / DATA CURRENCY TRACKING

RCRA-TSDF: RCRA - Treatment, Storage and Disposal

RCRAInfo is EPA's comprehensive information system, providing access to data supporting the Resource Conservation and Recovery Act (RCRA) of 1976 and the Hazardous and Solid Waste Amendments (HSWA) of 1984. The database includes selective information on sites which generate, transport, store, treat and/or dispose of hazardous waste as defined by the Resource Conservation and Recovery Act (RCRA). Transporters are individuals or entities that move hazardous waste from the generator offsite to a facility that can recycle, treat, store, or dispose of the waste. TSDFs treat, store, or dispose of the waste.

Date of Government Version: 03/01/2018	Source: Environmental Protection Agency
Date Data Arrived at EDR: 03/28/2018	Telephone: 312-886-6186
Date Made Active in Reports: 06/22/2018	Last EDR Contact: 06/28/2018
Number of Days to Update: 86	Next Scheduled EDR Contact: 10/08/2018
	Data Release Frequency: Quarterly

RCRA-LQG: RCRA - Large Quantity Generators

RCRAInfo is EPA's comprehensive information system, providing access to data supporting the Resource Conservation and Recovery Act (RCRA) of 1976 and the Hazardous and Solid Waste Amendments (HSWA) of 1984. The database includes selective information on sites which generate, transport, store, treat and/or dispose of hazardous waste as defined by the Resource Conservation and Recovery Act (RCRA). Large quantity generators (LQGs) generate over 1,000 kilograms (kg) of hazardous waste, or over 1 kg of acutely hazardous waste per month.

Date of Government Version: 03/01/2018	Source: Environmental Protection Agency
Date Data Arrived at EDR: 03/28/2018	Telephone: 312-886-6186
Date Made Active in Reports: 06/22/2018	Last EDR Contact: 06/28/2018
Number of Days to Update: 86	Next Scheduled EDR Contact: 10/08/2018
	Data Release Frequency: Quarterly

RCRA-SQG: RCRA - Small Quantity Generators

RCRAInfo is EPA's comprehensive information system, providing access to data supporting the Resource Conservation and Recovery Act (RCRA) of 1976 and the Hazardous and Solid Waste Amendments (HSWA) of 1984. The database includes selective information on sites which generate, transport, store, treat and/or dispose of hazardous waste as defined by the Resource Conservation and Recovery Act (RCRA). Small quantity generators (SQGs) generate between 100 kg and 1,000 kg of hazardous waste per month.

Date of Government Version: 03/01/2018	Source: Environmental Protection Agency
Date Data Arrived at EDR: 03/28/2018	Telephone: 312-886-6186
Date Made Active in Reports: 06/22/2018	Last EDR Contact: 06/28/2018
Number of Days to Update: 86	Next Scheduled EDR Contact: 10/08/2018
	Data Release Frequency: Quarterly

RCRA-CESQG: RCRA - Conditionally Exempt Small Quantity Generators

RCRAInfo is EPA's comprehensive information system, providing access to data supporting the Resource Conservation and Recovery Act (RCRA) of 1976 and the Hazardous and Solid Waste Amendments (HSWA) of 1984. The database includes selective information on sites which generate, transport, store, treat and/or dispose of hazardous waste as defined by the Resource Conservation and Recovery Act (RCRA). Conditionally exempt small quantity generators (CESQGs) generate less than 100 kg of hazardous waste, or less than 1 kg of acutely hazardous waste per month.

Date of Government Version: 03/01/2018	Source: Environmental Protection Agency
Date Data Arrived at EDR: 03/28/2018	Telephone: 312-886-6186
Date Made Active in Reports: 06/22/2018	Last EDR Contact: 06/28/2018
Number of Days to Update: 86	Next Scheduled EDR Contact: 10/08/2018
	Data Release Frequency: Quarterly

LUCIS: Land Use Control Information System

LUCIS contains records of land use control information pertaining to the former Navy Base Realignment and Closure properties.

Date of Government Version: 02/16/2018	Source: Department of the Navy
Date Data Arrived at EDR: 02/22/2018	Telephone: 843-820-7326
Date Made Active in Reports: 05/11/2018	Last EDR Contact: 05/09/2018
Number of Days to Update: 78	Next Scheduled EDR Contact: 08/27/2018
	Data Release Frequency: Varies

GOVERNMENT RECORDS SEARCHED / DATA CURRENCY TRACKING

US ENG CONTROLS: Engineering Controls Sites List

A listing of sites with engineering controls in place. Engineering controls include various forms of caps, building foundations, liners, and treatment methods to create pathway elimination for regulated substances to enter environmental media or effect human health.

Date of Government Version: 02/13/2018	Source: Environmental Protection Agency
Date Data Arrived at EDR: 02/27/2018	Telephone: 703-603-0695
Date Made Active in Reports: 05/11/2018	Last EDR Contact: 05/29/2018
Number of Days to Update: 73	Next Scheduled EDR Contact: 09/10/2018
	Data Release Frequency: Varies

US INST CONTROL: Sites with Institutional Controls

A listing of sites with institutional controls in place. Institutional controls include administrative measures, such as groundwater use restrictions, construction restrictions, property use restrictions, and post remediation care requirements intended to prevent exposure to contaminants remaining on site. Deed restrictions are generally required as part of the institutional controls.

Date of Government Version: 02/13/2018	Source: Environmental Protection Agency
Date Data Arrived at EDR: 02/27/2018	Telephone: 703-603-0695
Date Made Active in Reports: 05/11/2018	Last EDR Contact: 05/29/2018
Number of Days to Update: 73	Next Scheduled EDR Contact: 09/10/2018
	Data Release Frequency: Varies

ERNS: Emergency Response Notification System

Emergency Response Notification System. ERNS records and stores information on reported releases of oil and hazardous substances.

Date of Government Version: 03/19/2018	Source: National Response Center, United States Coast Guard
Date Data Arrived at EDR: 03/27/2018	Telephone: 202-267-2180
Date Made Active in Reports: 06/08/2018	Last EDR Contact: 06/27/2018
Number of Days to Update: 73	Next Scheduled EDR Contact: 10/08/2018
	Data Release Frequency: Quarterly

STANDARD ENVIRONMENTAL RECORDS

State- and tribal - equivalent CERCLIS

MI SHWS: This state does not maintain a SHWS list. See the Federal CERCLIS list and Federal NPL list.

This state does not maintain a SHWS list. See the Federal CERCLIS list and Federal NPL list.

Date of Government Version: N/A	Source: Dept of Environmental Quality
Date Data Arrived at EDR: 10/31/2013	Telephone: 517-284-5103
Date Made Active in Reports: 11/20/2013	Last EDR Contact: 04/18/2018
Number of Days to Update: 20	Next Scheduled EDR Contact: 08/06/2018
	Data Release Frequency: No Update Planned

State and tribal landfill and/or solid waste disposal site lists

MI SWF/LF: Solid Waste Facilities Database

Solid Waste Facilities/Landfill Sites. SWF/LF type records typically contain an inventory of solid waste disposal facilities or landfills in a particular state. Depending on the state, these may be active or inactive facilities or open dumps that failed to meet RCRA Subtitle D Section 4004 criteria for solid waste landfills or disposal sites.

Date of Government Version: 03/26/2018	Source: Dept of Environmental Quality
Date Data Arrived at EDR: 03/27/2018	Telephone: 517-335-4035
Date Made Active in Reports: 05/07/2018	Last EDR Contact: 06/27/2018
Number of Days to Update: 41	Next Scheduled EDR Contact: 10/08/2018
	Data Release Frequency: Semi-Annually

State and tribal leaking storage tank lists

GOVERNMENT RECORDS SEARCHED / DATA CURRENCY TRACKING

MI LUST: Leaking Underground Storage Tank Sites

Leaking Underground Storage Tank Incident Reports. LUST records contain an inventory of reported leaking underground storage tank incidents. Not all states maintain these records, and the information stored varies by state.

Date of Government Version: 05/03/2018	Source: Dept of Environmental Quality
Date Data Arrived at EDR: 05/16/2018	Telephone: 517-373-9837
Date Made Active in Reports: 06/27/2018	Last EDR Contact: 05/16/2018
Number of Days to Update: 42	Next Scheduled EDR Contact: 08/27/2018
	Data Release Frequency: Annually

INDIAN LUST R8: Leaking Underground Storage Tanks on Indian Land

LUSTs on Indian land in Florida, Mississippi and North Carolina.

Date of Government Version: 10/14/2017	Source: EPA Region 4
Date Data Arrived at EDR: 01/23/2018	Telephone: 404-562-8677
Date Made Active in Reports: 04/13/2018	Last EDR Contact: 05/16/2018
Number of Days to Update: 80	Next Scheduled EDR Contact: 08/06/2018
	Data Release Frequency: Varies

INDIAN LUST R7: Leaking Underground Storage Tanks on Indian Land

LUSTs on Indian land in Florida, Mississippi and North Carolina.

Date of Government Version: 10/14/2017	Source: EPA Region 4
Date Data Arrived at EDR: 01/23/2018	Telephone: 404-562-8677
Date Made Active in Reports: 04/13/2018	Last EDR Contact: 05/16/2018
Number of Days to Update: 80	Next Scheduled EDR Contact: 08/06/2018
	Data Release Frequency: Varies

INDIAN LUST R6: Leaking Underground Storage Tanks on Indian Land

LUSTs on Indian land in Florida, Mississippi and North Carolina.

Date of Government Version: 10/14/2017	Source: EPA Region 4
Date Data Arrived at EDR: 01/23/2018	Telephone: 404-562-8677
Date Made Active in Reports: 04/13/2018	Last EDR Contact: 05/16/2018
Number of Days to Update: 80	Next Scheduled EDR Contact: 08/06/2018
	Data Release Frequency: Varies

INDIAN LUST R4: Leaking Underground Storage Tanks on Indian Land

LUSTs on Indian land in Florida, Mississippi and North Carolina.

Date of Government Version: 10/14/2017	Source: EPA Region 4
Date Data Arrived at EDR: 01/23/2018	Telephone: 404-562-8677
Date Made Active in Reports: 04/13/2018	Last EDR Contact: 05/16/2018
Number of Days to Update: 80	Next Scheduled EDR Contact: 08/06/2018
	Data Release Frequency: Varies

INDIAN LUST R1: Leaking Underground Storage Tanks on Indian Land

LUSTs on Indian land in Florida, Mississippi and North Carolina.

Date of Government Version: 10/14/2017	Source: EPA Region 4
Date Data Arrived at EDR: 01/23/2018	Telephone: 404-562-8677
Date Made Active in Reports: 04/13/2018	Last EDR Contact: 05/16/2018
Number of Days to Update: 80	Next Scheduled EDR Contact: 08/06/2018
	Data Release Frequency: Varies

INDIAN LUST R5: Leaking Underground Storage Tanks on Indian Land

LUSTs on Indian land in Florida, Mississippi and North Carolina.

Date of Government Version: 10/14/2017	Source: EPA Region 4
Date Data Arrived at EDR: 01/23/2018	Telephone: 404-562-8677
Date Made Active in Reports: 04/13/2018	Last EDR Contact: 05/16/2018
Number of Days to Update: 80	Next Scheduled EDR Contact: 08/06/2018
	Data Release Frequency: Varies

GOVERNMENT RECORDS SEARCHED / DATA CURRENCY TRACKING

INDIAN LUST R9: Leaking Underground Storage Tanks on Indian Land
LUSTs on Indian land in Florida, Mississippi and North Carolina.

Date of Government Version: 10/14/2017	Source: EPA Region 4
Date Data Arrived at EDR: 01/23/2018	Telephone: 404-562-8677
Date Made Active in Reports: 04/13/2018	Last EDR Contact: 05/16/2018
Number of Days to Update: 80	Next Scheduled EDR Contact: 08/06/2018
	Data Release Frequency: Varies

INDIAN LUST R10: Leaking Underground Storage Tanks on Indian Land
LUSTs on Indian land in Florida, Mississippi and North Carolina.

Date of Government Version: 10/14/2017	Source: EPA Region 4
Date Data Arrived at EDR: 01/23/2018	Telephone: 404-562-8677
Date Made Active in Reports: 04/13/2018	Last EDR Contact: 05/16/2018
Number of Days to Update: 80	Next Scheduled EDR Contact: 08/06/2018
	Data Release Frequency: Varies

FEMA UST: Underground Storage Tank Listing
A listing of all FEMA owned underground storage tanks.

Date of Government Version: 05/15/2017	Source: FEMA
Date Data Arrived at EDR: 05/30/2017	Telephone: 202-646-5797
Date Made Active in Reports: 10/13/2017	Last EDR Contact: 04/13/2018
Number of Days to Update: 136	Next Scheduled EDR Contact: 07/23/2018
	Data Release Frequency: Varies

State and tribal registered storage tank lists

MI UST 2: Underground Storage Tank Listing
A listing of underground storage tank site locations that have unknown owner information.

Date of Government Version: 04/23/2018	Source: Department of Licensing & Regulatory Affairs
Date Data Arrived at EDR: 04/25/2018	Telephone: 517-373-1820
Date Made Active in Reports: 06/27/2018	Last EDR Contact: 06/08/2018
Number of Days to Update: 63	Next Scheduled EDR Contact: 07/30/2018
	Data Release Frequency: Varies

MI UST: Underground Storage Tank Facility List
Registered Underground Storage Tanks. UST's are regulated under Subtitle I of the Resource Conservation and Recovery Act (RCRA) and must be registered with the state department responsible for administering the UST program. Available information varies by state program.

Date of Government Version: 09/13/2017	Source: Department of Licensing & Regulatory Affairs
Date Data Arrived at EDR: 02/01/2018	Telephone: 517-373-1820
Date Made Active in Reports: 02/08/2018	Last EDR Contact: 05/18/2018
Number of Days to Update: 7	Next Scheduled EDR Contact: 08/27/2018
	Data Release Frequency: Annually

MI AST: Aboveground Tanks
Registered Aboveground Storage Tanks.

Date of Government Version: 02/08/2018	Source: Department of Licensing & Regulatory Affairs
Date Data Arrived at EDR: 02/13/2018	Telephone: 517-373-1820
Date Made Active in Reports: 04/17/2018	Last EDR Contact: 05/09/2018
Number of Days to Update: 63	Next Scheduled EDR Contact: 08/27/2018
	Data Release Frequency: No Update Planned

INDIAN UST R10: Underground Storage Tanks on Indian Land

GOVERNMENT RECORDS SEARCHED / DATA CURRENCY TRACKING

Date of Government Version: 04/06/2016	Source: N/A
Date Data Arrived at EDR: 03/02/2017	Telephone: N/A
Date Made Active in Reports: 04/07/2017	Last EDR Contact: 04/27/2018
Number of Days to Update: 36	Next Scheduled EDR Contact: 08/06/2018
	Data Release Frequency: Varies

INDIAN UST R7: Underground Storage Tanks on Indian Land

Date of Government Version: 04/06/2016	Source: N/A
Date Data Arrived at EDR: 03/02/2017	Telephone: N/A
Date Made Active in Reports: 04/07/2017	Last EDR Contact: 04/27/2018
Number of Days to Update: 36	Next Scheduled EDR Contact: 08/06/2018
	Data Release Frequency: Varies

INDIAN UST R8: Underground Storage Tanks on Indian Land

Date of Government Version: 04/06/2016	Source: N/A
Date Data Arrived at EDR: 03/02/2017	Telephone: N/A
Date Made Active in Reports: 04/07/2017	Last EDR Contact: 04/27/2018
Number of Days to Update: 36	Next Scheduled EDR Contact: 08/06/2018
	Data Release Frequency: Varies

INDIAN UST R9: Underground Storage Tanks on Indian Land

Date of Government Version: 04/06/2016	Source: N/A
Date Data Arrived at EDR: 03/02/2017	Telephone: N/A
Date Made Active in Reports: 04/07/2017	Last EDR Contact: 04/27/2018
Number of Days to Update: 36	Next Scheduled EDR Contact: 08/06/2018
	Data Release Frequency: Varies

INDIAN UST R5: Underground Storage Tanks on Indian Land

Date of Government Version: 04/06/2016	Source: N/A
Date Data Arrived at EDR: 03/02/2017	Telephone: N/A
Date Made Active in Reports: 04/07/2017	Last EDR Contact: 04/27/2018
Number of Days to Update: 36	Next Scheduled EDR Contact: 08/06/2018
	Data Release Frequency: Varies

INDIAN UST R4: Underground Storage Tanks on Indian Land

Date of Government Version: 04/06/2016	Source: N/A
Date Data Arrived at EDR: 03/02/2017	Telephone: N/A
Date Made Active in Reports: 04/07/2017	Last EDR Contact: 04/27/2018
Number of Days to Update: 36	Next Scheduled EDR Contact: 08/06/2018
	Data Release Frequency: Varies

INDIAN UST R1: Underground Storage Tanks on Indian Land

Date of Government Version: 04/06/2016	Source: N/A
Date Data Arrived at EDR: 03/02/2017	Telephone: N/A
Date Made Active in Reports: 04/07/2017	Last EDR Contact: 04/27/2018
Number of Days to Update: 36	Next Scheduled EDR Contact: 08/06/2018
	Data Release Frequency: Varies

INDIAN UST R6: Underground Storage Tanks on Indian Land

Date of Government Version: 04/06/2016	Source: N/A
Date Data Arrived at EDR: 03/02/2017	Telephone: N/A
Date Made Active in Reports: 04/07/2017	Last EDR Contact: 04/27/2018
Number of Days to Update: 36	Next Scheduled EDR Contact: 08/06/2018
	Data Release Frequency: Varies

GOVERNMENT RECORDS SEARCHED / DATA CURRENCY TRACKING

State and tribal institutional control / engineering control registries

MI AUL: Engineering and Institutional Controls

A listing of sites with institutional and/or engineering controls in place.

Date of Government Version: 05/25/2018	Source: Dept of Environmental Quality
Date Data Arrived at EDR: 05/29/2018	Telephone: 517-373-4828
Date Made Active in Reports: 06/27/2018	Last EDR Contact: 05/23/2018
Number of Days to Update: 29	Next Scheduled EDR Contact: 09/10/2018
	Data Release Frequency: Quarterly

INDIAN VCP R7: Voluntary Cleanup Priority Lisitng

A listing of voluntary cleanup priority sites located on Indian Land located in Region 7.

Date of Government Version: 03/20/2008	Source: EPA, Region 7
Date Data Arrived at EDR: 04/22/2008	Telephone: 913-551-7365
Date Made Active in Reports: 05/19/2008	Last EDR Contact: 04/20/2009
Number of Days to Update: 27	Next Scheduled EDR Contact: 07/20/2009
	Data Release Frequency: Varies

INDIAN VCP R1: Voluntary Cleanup Priority Lisitng

A listing of voluntary cleanup priority sites located on Indian Land located in Region 7.

Date of Government Version: 03/20/2008	Source: EPA, Region 7
Date Data Arrived at EDR: 04/22/2008	Telephone: 913-551-7365
Date Made Active in Reports: 05/19/2008	Last EDR Contact: 04/20/2009
Number of Days to Update: 27	Next Scheduled EDR Contact: 07/20/2009
	Data Release Frequency: Varies

State and tribal Brownfields sites

MI BROWNFIELDS: Brownfields and USTfield Site Database

All state funded Part 201 and 213 sites, as well as LUST sites that have been redeveloped by private entities using the BEA process. Be aware that this is not a list of all of the potential brownfield sites in Michigan.

Date of Government Version: 01/15/2016	Source: Dept of Environmental Quality
Date Data Arrived at EDR: 02/02/2016	Telephone: 517-373-4805
Date Made Active in Reports: 04/04/2016	Last EDR Contact: 04/18/2018
Number of Days to Update: 62	Next Scheduled EDR Contact: 08/06/2018
	Data Release Frequency: Varies

MI BROWNFIELDS 2: Brownfields Building and Land Site Locations

A listing of brownfield building and land site locations. The listing is a collaborative effort of Michigan Economic Development Corporation, Michigan Economic Developers Association, Detroit Edison, Detroit Area Commercial Board of Realtors

Date of Government Version: 04/09/2007	Source: Economic Development Corporation
Date Data Arrived at EDR: 04/10/2007	Telephone: 888-522-0103
Date Made Active in Reports: 05/01/2007	Last EDR Contact: 05/23/2018
Number of Days to Update: 21	Next Scheduled EDR Contact: 09/10/2018
	Data Release Frequency: Varies

US BROWNFIELDS: A Listing of Brownfields Sites

Brownfields are real property, the expansion, redevelopment, or reuse of which may be complicated by the presence or potential presence of a hazardous substance, pollutant, or contaminant. Cleaning up and reinvesting in these properties takes development pressures off of undeveloped, open land, and both improves and protects the environment. Assessment, Cleanup and Redevelopment Exchange System (ACRES) stores information reported by EPA Brownfields grant recipients on brownfields properties assessed or cleaned up with grant funding as well as information on Targeted Brownfields Assessments performed by EPA Regions. A listing of ACRES Brownfield sites is obtained from Cleanups in My Community. Cleanups in My Community provides information on Brownfields properties for which information is reported back to EPA, as well as areas served by Brownfields grant programs.

GOVERNMENT RECORDS SEARCHED / DATA CURRENCY TRACKING

Date of Government Version: 03/19/2018
Date Data Arrived at EDR: 03/21/2018
Date Made Active in Reports: 06/08/2018
Number of Days to Update: 79

Source: Environmental Protection Agency
Telephone: 202-566-2777
Last EDR Contact: 06/20/2018
Next Scheduled EDR Contact: 10/01/2018
Data Release Frequency: Semi-Annually

ADDITIONAL ENVIRONMENTAL RECORDS

Local Lists of Landfill / Solid Waste Disposal Sites

MI SWRCY: Recycling Facilities

A listing of recycling center locations.

Date of Government Version: 01/11/2018
Date Data Arrived at EDR: 01/16/2018
Date Made Active in Reports: 01/26/2018
Number of Days to Update: 10

Source: Dept of Environmental Quality
Telephone: 517-241-5719
Last EDR Contact: 06/22/2018
Next Scheduled EDR Contact: 10/08/2018
Data Release Frequency: Varies

MI HIST LF: Inactive Solid Waste Facilities

The database contains historical information and is no longer updated.

Date of Government Version: 03/01/1997
Date Data Arrived at EDR: 02/28/2003
Date Made Active in Reports: 03/06/2003
Number of Days to Update: 6

Source: Dept of Environmental Quality
Telephone: 517-335-4034
Last EDR Contact: 02/28/2003
Next Scheduled EDR Contact: N/A
Data Release Frequency: No Update Planned

INDIAN ODI: Report on the Status of Open Dumps on Indian Lands

Location of open dumps on Indian land.

Date of Government Version: 12/31/1998
Date Data Arrived at EDR: 12/03/2007
Date Made Active in Reports: 01/24/2008
Number of Days to Update: 52

Source: Environmental Protection Agency
Telephone: 703-308-8245
Last EDR Contact: 01/30/2018
Next Scheduled EDR Contact: 05/14/2018
Data Release Frequency: Varies

ODI: Open Dump Inventory

An open dump is defined as a disposal facility that does not comply with one or more of the Part 257 or Part 258 Subtitle D Criteria.

Date of Government Version: 06/30/1985
Date Data Arrived at EDR: 08/09/2004
Date Made Active in Reports: 09/17/2004
Number of Days to Update: 39

Source: Environmental Protection Agency
Telephone: 800-424-9346
Last EDR Contact: 06/09/2004
Next Scheduled EDR Contact: N/A
Data Release Frequency: No Update Planned

DEBRIS REGION 9: Torres Martinez Reservation Illegal Dump Site Locations

A listing of illegal dump sites location on the Torres Martinez Indian Reservation located in eastern Riverside County and northern Imperial County, California.

Date of Government Version: 01/12/2009
Date Data Arrived at EDR: 05/07/2009
Date Made Active in Reports: 09/21/2009
Number of Days to Update: 137

Source: EPA, Region 9
Telephone: 415-947-4219
Last EDR Contact: 04/18/2018
Next Scheduled EDR Contact: 08/06/2018
Data Release Frequency: No Update Planned

IHS OPEN DUMPS: Open Dumps on Indian Land

A listing of all open dumps located on Indian Land in the United States.

GOVERNMENT RECORDS SEARCHED / DATA CURRENCY TRACKING

Date of Government Version: 04/01/2014
Date Data Arrived at EDR: 08/06/2014
Date Made Active in Reports: 01/29/2015
Number of Days to Update: 176

Source: Department of Health & Human Services, Indian Health Service
Telephone: 301-443-1452
Last EDR Contact: 05/04/2018
Next Scheduled EDR Contact: 08/13/2018
Data Release Frequency: Varies

US HIST CDL: National Clandestine Laboratory Register

A listing of clandestine drug lab locations that have been removed from the DEAs National Clandestine Laboratory Register.

Date of Government Version: 02/22/2018
Date Data Arrived at EDR: 03/01/2018
Date Made Active in Reports: 05/11/2018
Number of Days to Update: 71

Source: Drug Enforcement Administration
Telephone: 202-307-1000
Last EDR Contact: 05/30/2018
Next Scheduled EDR Contact: 09/10/2018
Data Release Frequency: No Update Planned

Local Lists of Hazardous waste / Contaminated Sites

MI INVENTORY: Inventory of Facilities

The Inventory of Facilities has three data sources: Facilities under Part 201, Environmental Remediation, of the Natural Resources and Environmental Protection Act, 1994 PA 451, as amended (NREPA) identified through state funded or private party response activities (Projects); Facilities under Part 213, Leaking Underground Storage Tanks of the NREPA; and Facilities identified through submittals of Baseline Environmental Assessments (BEA) submitted pursuant to Part 201 or Part 213 of the NREPA. The Part 201 Projects Inventory does not include all of the facilities that are subject to regulation under Part 201 because owners are not required to inform the Department of Environmental Quality (DEQ) about the facilities and can pursue cleanup independently. Facilities that are not known to DEQ are not on the Inventory, nor are locations with releases that resulted in low environmental impact. Part 213 facilities listed here may have more than one release; a list of releases for which corrective actions have been completed and list of releases for which corrective action has not been completed is located on the Leaking Underground Storage Tanks Site Search webpage. The DEQ may or may not have reviewed and concurred with the conclusion that the corrective actions described in a closure report meets criteria. A BEA is a document that new or prospective property owners/operations disclose to the DEQ identifying the property as a facility pursuant to Part 201 and Part 213. The Inventory of BEA Facilities overlaps in part with the Part 201 Projects facilities and Part 213 facilities. There may be more than one BEA for each facility.

Date of Government Version: 04/23/2018
Date Data Arrived at EDR: 04/25/2018
Date Made Active in Reports: 06/27/2018
Number of Days to Update: 63

Source: Department of Environmental Quality
Telephone: 517-284-5136
Last EDR Contact: 04/25/2018
Next Scheduled EDR Contact: 08/06/2018
Data Release Frequency: Quarterly

MI PART 201: Part 201 Site List

A Part 201 Listed site is a location that has been evaluated and scored by the DEQ using the Part 201 scoring model. The location is or includes a "facility" as defined by Part 201, where there has been a release of a hazardous substance(s) in excess of the Part 201 residential criteria, and/or where corrective actions have not been completed under Part 201 to meet the applicable cleanup criteria for unrestricted residential use. The Part 201 List does not include all of the sites of contamination that are subject to regulation under Part 201 because owners are not required to inform the DEQ about the sites and can pursue cleanup independently. Sites of environmental contamination that are not known to DEQ are not on the list, nor are sites with releases that resulted in low environmental impact.

Date of Government Version: 10/01/2013
Date Data Arrived at EDR: 10/03/2014
Date Made Active in Reports: 10/03/2014
Number of Days to Update: 0

Source: Department of Environmental Quality
Telephone: 517-284-5103
Last EDR Contact: 04/18/2018
Next Scheduled EDR Contact: 08/06/2018
Data Release Frequency: No Update Planned

MI CDL: Clandestine Drug Lab Listing

A listing of clandestine drug lab locations.

GOVERNMENT RECORDS SEARCHED / DATA CURRENCY TRACKING

Date of Government Version: 12/31/2016
Date Data Arrived at EDR: 02/17/2017
Date Made Active in Reports: 04/18/2017
Number of Days to Update: 60

Source: Department of Community Health
Telephone: 517-373-3740
Last EDR Contact: 04/18/2018
Next Scheduled EDR Contact: 08/06/2018
Data Release Frequency: Varies

MI DEL PART 201: Delisted List of Contaminated Sites

A deleted site has been removed from the Part 201 List because information known to the DEQ at the time of the evaluation does not support inclusion on the Part 201 List. This designation is often applied to sites where changes in cleanup criteria resulted in a determination that the site no longer exceeds any applicable cleanup criterion.

A delisted site has been removed from the Part 201 List because response actions have reduced the levels of contaminants to concentrations which meet or are below the criteria for unrestricted residential use.

Date of Government Version: 08/01/2013
Date Data Arrived at EDR: 08/01/2013
Date Made Active in Reports: 09/11/2013
Number of Days to Update: 41

Source: Dept of Environmental Quality
Telephone: 517-373-9541
Last EDR Contact: 04/18/2018
Next Scheduled EDR Contact: 08/06/2018
Data Release Frequency: Varies

US CDL: Clandestine Drug Labs

A listing of clandestine drug lab locations. The U.S. Department of Justice ("the Department") provides this web site as a public service. It contains addresses of some locations where law enforcement agencies reported they found chemicals or other items that indicated the presence of either clandestine drug laboratories or dumpsites. In most cases, the source of the entries is not the Department, and the Department has not verified the entry and does not guarantee its accuracy. Members of the public must verify the accuracy of all entries by, for example, contacting local law enforcement and local health departments.

Date of Government Version: 02/22/2018
Date Data Arrived at EDR: 03/01/2018
Date Made Active in Reports: 05/11/2018
Number of Days to Update: 71

Source: Drug Enforcement Administration
Telephone: 202-307-1000
Last EDR Contact: 05/30/2018
Next Scheduled EDR Contact: 09/10/2018
Data Release Frequency: Quarterly

Local Land Records

MI LIENS: Lien List

An Environmental Lien is a charge, security, or encumbrance upon title to a property to secure the payment of a cost, damage, debt, obligation, or duty arising out of response actions, cleanup, or other remediation of hazardous substances or petroleum products upon a property, including (but not limited to) liens imposed pursuant to CERCLA 42 USC * 9607(1) and similar state or local laws. In other words: a lien placed upon a property's title due to an environmental condition

Date of Government Version: 12/25/2017
Date Data Arrived at EDR: 01/19/2018
Date Made Active in Reports: 01/26/2018
Number of Days to Update: 7

Source: Dept of Environmental Quality
Telephone: 517-241-7603
Last EDR Contact: 04/20/2018
Next Scheduled EDR Contact: 07/30/2018
Data Release Frequency: Varies

LIENS 2: CERCLA Lien Information

A Federal CERCLA ('Superfund') lien can exist by operation of law at any site or property at which EPA has spent Superfund monies. These monies are spent to investigate and address releases and threatened releases of contamination. CERCLIS provides information as to the identity of these sites and properties.

Date of Government Version: 05/13/2018
Date Data Arrived at EDR: 05/30/2018
Date Made Active in Reports: 06/29/2018
Number of Days to Update: 30

Source: Environmental Protection Agency
Telephone: 202-564-6023
Last EDR Contact: 07/06/2018
Next Scheduled EDR Contact: 08/06/2018
Data Release Frequency: Semi-Annually

GOVERNMENT RECORDS SEARCHED / DATA CURRENCY TRACKING

HMIRS: Hazardous Materials Information Reporting System

Hazardous Materials Incident Report System. HMIRS contains hazardous material spill incidents reported to DOT.

Date of Government Version: 03/26/2018	Source: U.S. Department of Transportation
Date Data Arrived at EDR: 03/27/2018	Telephone: 202-366-4555
Date Made Active in Reports: 06/08/2018	Last EDR Contact: 03/27/2018
Number of Days to Update: 73	Next Scheduled EDR Contact: 07/09/2018
	Data Release Frequency: Quarterly

Records of Emergency Release Reports

MI PEAS: Pollution Emergency Alerting System

Environmental pollution emergencies reported to the Department of Environmental Quality such as tanker accidents, pipeline breaks, and release of reportable quantities of hazardous substances.

Date of Government Version: 12/31/2017	Source: Dept of Environmental Quality
Date Data Arrived at EDR: 01/26/2018	Telephone: 517-373-8427
Date Made Active in Reports: 04/04/2018	Last EDR Contact: 04/26/2018
Number of Days to Update: 68	Next Scheduled EDR Contact: 08/06/2018
	Data Release Frequency: Quarterly

RCRA NonGen / NLR: RCRA - Non Generators / No Longer Regulated

RCRAInfo is EPA's comprehensive information system, providing access to data supporting the Resource Conservation and Recovery Act (RCRA) of 1976 and the Hazardous and Solid Waste Amendments (HSWA) of 1984. The database includes selective information on sites which generate, transport, store, treat and/or dispose of hazardous waste as defined by the Resource Conservation and Recovery Act (RCRA). Non-Generators do not presently generate hazardous waste.

Date of Government Version: 03/01/2018	Source: Environmental Protection Agency
Date Data Arrived at EDR: 03/28/2018	Telephone: 312-886-6186
Date Made Active in Reports: 06/22/2018	Last EDR Contact: 06/28/2018
Number of Days to Update: 86	Next Scheduled EDR Contact: 10/08/2018
	Data Release Frequency: Quarterly

FUDS: Formerly Used Defense Sites

The listing includes locations of Formerly Used Defense Sites properties where the US Army Corps of Engineers is actively working or will take necessary cleanup actions.

Date of Government Version: 01/31/2015	Source: U.S. Army Corps of Engineers
Date Data Arrived at EDR: 07/08/2015	Telephone: 202-528-4285
Date Made Active in Reports: 10/13/2015	Last EDR Contact: 05/25/2018
Number of Days to Update: 97	Next Scheduled EDR Contact: 09/03/2018
	Data Release Frequency: Varies

DOD: Department of Defense Sites

This data set consists of federally owned or administered lands, administered by the Department of Defense, that have any area equal to or greater than 640 acres of the United States, Puerto Rico, and the U.S. Virgin Islands.

Date of Government Version: 12/31/2005	Source: USGS
Date Data Arrived at EDR: 11/10/2006	Telephone: 888-275-8747
Date Made Active in Reports: 01/11/2007	Last EDR Contact: 04/13/2018
Number of Days to Update: 62	Next Scheduled EDR Contact: 07/23/2018
	Data Release Frequency: Semi-Annually

FEDLAND: Federal and Indian Lands

Federally and Indian administered lands of the United States. Lands included are administered by: Army Corps of Engineers, Bureau of Reclamation, National Wild and Scenic River, National Wildlife Refuge, Public Domain Land, Wilderness, Wilderness Study Area, Wildlife Management Area, Bureau of Indian Affairs, Bureau of Land Management, Department of Justice, Forest Service, Fish and Wildlife Service, National Park Service.

GOVERNMENT RECORDS SEARCHED / DATA CURRENCY TRACKING

Date of Government Version: 12/31/2005
Date Data Arrived at EDR: 02/06/2006
Date Made Active in Reports: 01/11/2007
Number of Days to Update: 339

Source: U.S. Geological Survey
Telephone: 888-275-8747
Last EDR Contact: 04/11/2018
Next Scheduled EDR Contact: 07/23/2018
Data Release Frequency: N/A

SCRD DRYCLEANERS: State Coalition for Remediation of Drycleaners Listing

The State Coalition for Remediation of Drycleaners was established in 1998, with support from the U.S. EPA Office of Superfund Remediation and Technology Innovation. It is comprised of representatives of states with established drycleaner remediation programs. Currently the member states are Alabama, Connecticut, Florida, Illinois, Kansas, Minnesota, Missouri, North Carolina, Oregon, South Carolina, Tennessee, Texas, and Wisconsin.

Date of Government Version: 01/01/2017
Date Data Arrived at EDR: 02/03/2017
Date Made Active in Reports: 04/07/2017
Number of Days to Update: 63

Source: Environmental Protection Agency
Telephone: 615-532-8599
Last EDR Contact: 05/15/2018
Next Scheduled EDR Contact: 08/27/2018
Data Release Frequency: Varies

US FIN ASSUR: Financial Assurance Information

All owners and operators of facilities that treat, store, or dispose of hazardous waste are required to provide proof that they will have sufficient funds to pay for the clean up, closure, and post-closure care of their facilities.

Date of Government Version: 03/01/2018
Date Data Arrived at EDR: 03/27/2018
Date Made Active in Reports: 06/22/2018
Number of Days to Update: 87

Source: Environmental Protection Agency
Telephone: 202-566-1917
Last EDR Contact: 06/27/2018
Next Scheduled EDR Contact: 10/08/2018
Data Release Frequency: Quarterly

EPA WATCH LIST: EPA WATCH LIST

EPA maintains a "Watch List" to facilitate dialogue between EPA, state and local environmental agencies on enforcement matters relating to facilities with alleged violations identified as either significant or high priority. Being on the Watch List does not mean that the facility has actually violated the law only that an investigation by EPA or a state or local environmental agency has led those organizations to allege that an unproven violation has in fact occurred. Being on the Watch List does not represent a higher level of concern regarding the alleged violations that were detected, but instead indicates cases requiring additional dialogue between EPA, state and local agencies - primarily because of the length of time the alleged violation has gone unaddressed or unresolved.

Date of Government Version: 08/30/2013
Date Data Arrived at EDR: 03/21/2014
Date Made Active in Reports: 06/17/2014
Number of Days to Update: 88

Source: Environmental Protection Agency
Telephone: 617-520-3000
Last EDR Contact: 05/07/2018
Next Scheduled EDR Contact: 08/20/2018
Data Release Frequency: Quarterly

2020 COR ACTION: 2020 Corrective Action Program List

The EPA has set ambitious goals for the RCRA Corrective Action program by creating the 2020 Corrective Action Universe. This RCRA cleanup baseline includes facilities expected to need corrective action. The 2020 universe contains a wide variety of sites. Some properties are heavily contaminated while others were contaminated but have since been cleaned up. Still others have not been fully investigated yet, and may require little or no remediation. Inclusion in the 2020 Universe does not necessarily imply failure on the part of a facility to meet its RCRA obligations.

Date of Government Version: 04/22/2013
Date Data Arrived at EDR: 03/03/2015
Date Made Active in Reports: 03/09/2015
Number of Days to Update: 6

Source: Environmental Protection Agency
Telephone: 703-308-4044
Last EDR Contact: 05/08/2018
Next Scheduled EDR Contact: 08/20/2018
Data Release Frequency: Varies

TSCA: Toxic Substances Control Act

Toxic Substances Control Act. TSCA identifies manufacturers and importers of chemical substances included on the TSCA Chemical Substance Inventory list. It includes data on the production volume of these substances by plant site.

GOVERNMENT RECORDS SEARCHED / DATA CURRENCY TRACKING

Date of Government Version: 12/31/2016
Date Data Arrived at EDR: 06/21/2017
Date Made Active in Reports: 01/05/2018
Number of Days to Update: 198

Source: EPA
Telephone: 202-260-5521
Last EDR Contact: 06/22/2018
Next Scheduled EDR Contact: 10/01/2018
Data Release Frequency: Every 4 Years

TRIS: Toxic Chemical Release Inventory System

Toxic Release Inventory System. TRIS identifies facilities which release toxic chemicals to the air, water and land in reportable quantities under SARA Title III Section 313.

Date of Government Version: 12/31/2016
Date Data Arrived at EDR: 01/10/2018
Date Made Active in Reports: 01/12/2018
Number of Days to Update: 2

Source: EPA
Telephone: 202-566-0250
Last EDR Contact: 05/25/2018
Next Scheduled EDR Contact: 09/03/2018
Data Release Frequency: Annually

SSTS: Section 7 Tracking Systems

Section 7 of the Federal Insecticide, Fungicide and Rodenticide Act, as amended (92 Stat. 829) requires all registered pesticide-producing establishments to submit a report to the Environmental Protection Agency by March 1st each year. Each establishment must report the types and amounts of pesticides, active ingredients and devices being produced, and those having been produced and sold or distributed in the past year.

Date of Government Version: 12/31/2009
Date Data Arrived at EDR: 12/10/2010
Date Made Active in Reports: 02/25/2011
Number of Days to Update: 77

Source: EPA
Telephone: 202-564-4203
Last EDR Contact: 04/09/2018
Next Scheduled EDR Contact: 08/06/2018
Data Release Frequency: Annually

ROD: Records Of Decision

Record of Decision. ROD documents mandate a permanent remedy at an NPL (Superfund) site containing technical and health information to aid in the cleanup.

Date of Government Version: 05/13/2018
Date Data Arrived at EDR: 05/30/2018
Date Made Active in Reports: 06/29/2018
Number of Days to Update: 30

Source: EPA
Telephone: 703-416-0223
Last EDR Contact: 07/06/2018
Next Scheduled EDR Contact: 10/15/2018
Data Release Frequency: Annually

RMP: Risk Management Plans

When Congress passed the Clean Air Act Amendments of 1990, it required EPA to publish regulations and guidance for chemical accident prevention at facilities using extremely hazardous substances. The Risk Management Program Rule (RMP Rule) was written to implement Section 112(r) of these amendments. The rule, which built upon existing industry codes and standards, requires companies of all sizes that use certain flammable and toxic substances to develop a Risk Management Program, which includes a(n): Hazard assessment that details the potential effects of an accidental release, an accident history of the last five years, and an evaluation of worst-case and alternative accidental releases; Prevention program that includes safety precautions and maintenance, monitoring, and employee training measures; and Emergency response program that spells out emergency health care, employee training measures and procedures for informing the public and response agencies (e.g the fire department) should an accident occur.

Date of Government Version: 11/02/2017
Date Data Arrived at EDR: 11/17/2017
Date Made Active in Reports: 12/08/2017
Number of Days to Update: 21

Source: Environmental Protection Agency
Telephone: 202-564-8600
Last EDR Contact: 04/20/2018
Next Scheduled EDR Contact: 08/06/2018
Data Release Frequency: Varies

RAATS: RCRA Administrative Action Tracking System

RCRA Administration Action Tracking System. RAATS contains records based on enforcement actions issued under RCRA pertaining to major violators and includes administrative and civil actions brought by the EPA. For administration actions after September 30, 1995, data entry in the RAATS database was discontinued. EPA will retain a copy of the database for historical records. It was necessary to terminate RAATS because a decrease in agency resources made it impossible to continue to update the information contained in the database.

GOVERNMENT RECORDS SEARCHED / DATA CURRENCY TRACKING

Date of Government Version: 04/17/1995
Date Data Arrived at EDR: 07/03/1995
Date Made Active in Reports: 08/07/1995
Number of Days to Update: 35

Source: EPA
Telephone: 202-564-4104
Last EDR Contact: 06/02/2008
Next Scheduled EDR Contact: 09/01/2008
Data Release Frequency: No Update Planned

PRP: Potentially Responsible Parties

A listing of verified Potentially Responsible Parties

Date of Government Version: 10/25/2013
Date Data Arrived at EDR: 10/17/2014
Date Made Active in Reports: 10/20/2014
Number of Days to Update: 3

Source: EPA
Telephone: 202-564-6023
Last EDR Contact: 07/06/2018
Next Scheduled EDR Contact: 08/20/2018
Data Release Frequency: Quarterly

PADS: PCB Activity Database System

PCB Activity Database. PADS Identifies generators, transporters, commercial storers and/or brokers and disposers of PCB's who are required to notify the EPA of such activities.

Date of Government Version: 06/01/2017
Date Data Arrived at EDR: 06/09/2017
Date Made Active in Reports: 10/13/2017
Number of Days to Update: 126

Source: EPA
Telephone: 202-566-0500
Last EDR Contact: 04/13/2018
Next Scheduled EDR Contact: 07/23/2018
Data Release Frequency: Annually

ICIS: Integrated Compliance Information System

The Integrated Compliance Information System (ICIS) supports the information needs of the national enforcement and compliance program as well as the unique needs of the National Pollutant Discharge Elimination System (NPDES) program.

Date of Government Version: 11/18/2016
Date Data Arrived at EDR: 11/23/2016
Date Made Active in Reports: 02/10/2017
Number of Days to Update: 79

Source: Environmental Protection Agency
Telephone: 202-564-2501
Last EDR Contact: 04/09/2018
Next Scheduled EDR Contact: 07/23/2018
Data Release Frequency: Quarterly

FTTS: FIFRA/ TSCA Tracking System - FIFRA (Federal Insecticide, Fungicide, & Rodenticide Act)/TSCA (Toxic Substances Control Act)
FTTS tracks administrative cases and pesticide enforcement actions and compliance activities related to FIFRA, TSCA and EPCRA (Emergency Planning and Community Right-to-Know Act). To maintain currency, EDR contacts the Agency on a quarterly basis.

Date of Government Version: 04/09/2009
Date Data Arrived at EDR: 04/16/2009
Date Made Active in Reports: 05/11/2009
Number of Days to Update: 25

Source: EPA/Office of Prevention, Pesticides and Toxic Substances
Telephone: 202-566-1667
Last EDR Contact: 08/18/2017
Next Scheduled EDR Contact: 12/04/2017
Data Release Frequency: Quarterly

FTTS INSP: FIFRA/ TSCA Tracking System - FIFRA (Federal Insecticide, Fungicide, & Rodenticide Act)/TSCA (Toxic Substances Control Act)
FTTS tracks administrative cases and pesticide enforcement actions and compliance activities related to FIFRA, TSCA and EPCRA (Emergency Planning and Community Right-to-Know Act). To maintain currency, EDR contacts the Agency on a quarterly basis.

Date of Government Version: 04/09/2009
Date Data Arrived at EDR: 04/16/2009
Date Made Active in Reports: 05/11/2009
Number of Days to Update: 25

Source: EPA/Office of Prevention, Pesticides and Toxic Substances
Telephone: 202-566-1667
Last EDR Contact: 08/18/2017
Next Scheduled EDR Contact: 12/04/2017
Data Release Frequency: Quarterly

MLTS: Material Licensing Tracking System

MLTS is maintained by the Nuclear Regulatory Commission and contains a list of approximately 8,100 sites which possess or use radioactive materials and which are subject to NRC licensing requirements. To maintain currency, EDR contacts the Agency on a quarterly basis.

GOVERNMENT RECORDS SEARCHED / DATA CURRENCY TRACKING

Date of Government Version: 08/30/2016
Date Data Arrived at EDR: 09/08/2016
Date Made Active in Reports: 10/21/2016
Number of Days to Update: 43

Source: Nuclear Regulatory Commission
Telephone: 301-415-7169
Last EDR Contact: 05/03/2018
Next Scheduled EDR Contact: 08/20/2018
Data Release Frequency: Quarterly

COAL ASH DOE: Steam-Electric Plant Operation Data

A listing of power plants that store ash in surface ponds.

Date of Government Version: 12/31/2005
Date Data Arrived at EDR: 08/07/2009
Date Made Active in Reports: 10/22/2009
Number of Days to Update: 76

Source: Department of Energy
Telephone: 202-586-8719
Last EDR Contact: 06/07/2018
Next Scheduled EDR Contact: 09/17/2018
Data Release Frequency: Varies

COAL ASH EPA: Coal Combustion Residues Surface Impoundments List

A listing of coal combustion residues surface impoundments with high hazard potential ratings.

Date of Government Version: 07/01/2014
Date Data Arrived at EDR: 09/10/2014
Date Made Active in Reports: 10/20/2014
Number of Days to Update: 40

Source: Environmental Protection Agency
Telephone: N/A
Last EDR Contact: 06/04/2018
Next Scheduled EDR Contact: 09/17/2018
Data Release Frequency: Varies

PCB TRANSFORMER: PCB Transformer Registration Database

The database of PCB transformer registrations that includes all PCB registration submittals.

Date of Government Version: 05/24/2017
Date Data Arrived at EDR: 11/30/2017
Date Made Active in Reports: 12/15/2017
Number of Days to Update: 15

Source: Environmental Protection Agency
Telephone: 202-566-0517
Last EDR Contact: 04/27/2018
Next Scheduled EDR Contact: 08/06/2018
Data Release Frequency: Varies

RADINFO: Radiation Information Database

The Radiation Information Database (RADINFO) contains information about facilities that are regulated by U.S. Environmental Protection Agency (EPA) regulations for radiation and radioactivity.

Date of Government Version: 04/03/2018
Date Data Arrived at EDR: 04/05/2018
Date Made Active in Reports: 06/29/2018
Number of Days to Update: 85

Source: Environmental Protection Agency
Telephone: 202-343-9775
Last EDR Contact: 07/05/2018
Next Scheduled EDR Contact: 10/15/2018
Data Release Frequency: Quarterly

HIST FTTS: FIFRA/TSCA Tracking System Inspection & Enforcement Case Listing

A complete inspection and enforcement case listing from the FIFRA/TSCA Tracking System (FTTS) for all ten EPA regions. The information was obtained from the National Compliance Database (NCDB). NCDB supports the implementation of FIFRA (Federal Insecticide, Fungicide, and Rodenticide Act) and TSCA (Toxic Substances Control Act). Some EPA regions are now closing out records. Because of that, and the fact that some EPA regions are not providing EPA Headquarters with updated records, it was decided to create a HIST FTTS database. It included records that may not be included in the newer FTTS database updates. This database is no longer updated.

Date of Government Version: 10/19/2006
Date Data Arrived at EDR: 03/01/2007
Date Made Active in Reports: 04/10/2007
Number of Days to Update: 40

Source: Environmental Protection Agency
Telephone: 202-564-2501
Last EDR Contact: 12/17/2008
Next Scheduled EDR Contact: 03/17/2008
Data Release Frequency: No Update Planned

HIST FTTS INSP: FIFRA/TSCA Tracking System Inspection & Enforcement Case Listing

A complete inspection and enforcement case listing from the FIFRA/TSCA Tracking System (FTTS) for all ten EPA regions. The information was obtained from the National Compliance Database (NCDB). NCDB supports the implementation of FIFRA (Federal Insecticide, Fungicide, and Rodenticide Act) and TSCA (Toxic Substances Control Act). Some EPA regions are now closing out records. Because of that, and the fact that some EPA regions are not providing EPA Headquarters with updated records, it was decided to create a HIST FTTS database. It included records that may not be included in the newer FTTS database updates. This database is no longer updated.

GOVERNMENT RECORDS SEARCHED / DATA CURRENCY TRACKING

Date of Government Version: 10/19/2006
Date Data Arrived at EDR: 03/01/2007
Date Made Active in Reports: 04/10/2007
Number of Days to Update: 40

Source: Environmental Protection Agency
Telephone: 202-564-2501
Last EDR Contact: 12/17/2008
Next Scheduled EDR Contact: 03/17/2008
Data Release Frequency: No Update Planned

DOT OPS: Incident and Accident Data

Department of Transportation, Office of Pipeline Safety Incident and Accident data.

Date of Government Version: 07/31/2012
Date Data Arrived at EDR: 08/07/2012
Date Made Active in Reports: 09/18/2012
Number of Days to Update: 42

Source: Department of Transportation, Office of Pipeline Safety
Telephone: 202-366-4595
Last EDR Contact: 05/03/2018
Next Scheduled EDR Contact: 08/13/2018
Data Release Frequency: Varies

CONSENT: Superfund (CERCLA) Consent Decrees

Major legal settlements that establish responsibility and standards for cleanup at NPL (Superfund) sites. Released periodically by United States District Courts after settlement by parties to litigation matters.

Date of Government Version: 03/31/2018
Date Data Arrived at EDR: 04/16/2018
Date Made Active in Reports: 06/29/2018
Number of Days to Update: 74

Source: Department of Justice, Consent Decree Library
Telephone: Varies
Last EDR Contact: 06/22/2018
Next Scheduled EDR Contact: 10/01/2018
Data Release Frequency: Varies

BRS: Biennial Reporting System

The Biennial Reporting System is a national system administered by the EPA that collects data on the generation and management of hazardous waste. BRS captures detailed data from two groups: Large Quantity Generators (LQG) and Treatment, Storage, and Disposal Facilities.

Date of Government Version: 12/31/2015
Date Data Arrived at EDR: 02/22/2017
Date Made Active in Reports: 09/28/2017
Number of Days to Update: 218

Source: EPA/NTIS
Telephone: 800-424-9346
Last EDR Contact: 06/28/2018
Next Scheduled EDR Contact: 09/03/2018
Data Release Frequency: Biennially

INDIAN RESERV: Indian Reservations

This map layer portrays Indian administered lands of the United States that have any area equal to or greater than 640 acres.

Date of Government Version: 12/31/2014
Date Data Arrived at EDR: 07/14/2015
Date Made Active in Reports: 01/10/2017
Number of Days to Update: 546

Source: USGS
Telephone: 202-208-3710
Last EDR Contact: 04/11/2018
Next Scheduled EDR Contact: 07/23/2018
Data Release Frequency: Semi-Annually

FUSRAP: Formerly Utilized Sites Remedial Action Program

DOE established the Formerly Utilized Sites Remedial Action Program (FUSRAP) in 1974 to remediate sites where radioactive contamination remained from Manhattan Project and early U.S. Atomic Energy Commission (AEC) operations.

Date of Government Version: 12/23/2016
Date Data Arrived at EDR: 12/27/2016
Date Made Active in Reports: 02/17/2017
Number of Days to Update: 52

Source: Department of Energy
Telephone: 202-586-3559
Last EDR Contact: 05/07/2018
Next Scheduled EDR Contact: 08/20/2018
Data Release Frequency: Varies

UMTRA: Uranium Mill Tailings Sites

Uranium ore was mined by private companies for federal government use in national defense programs. When the mills shut down, large piles of the sand-like material (mill tailings) remain after uranium has been extracted from the ore. Levels of human exposure to radioactive materials from the piles are low; however, in some cases tailings were used as construction materials before the potential health hazards of the tailings were recognized.

GOVERNMENT RECORDS SEARCHED / DATA CURRENCY TRACKING

Date of Government Version: 06/23/2017
Date Data Arrived at EDR: 10/11/2017
Date Made Active in Reports: 11/03/2017
Number of Days to Update: 23

Source: Department of Energy
Telephone: 505-845-0011
Last EDR Contact: 05/18/2018
Next Scheduled EDR Contact: 09/03/2018
Data Release Frequency: Varies

LEAD SMELTER 1: Lead Smelter Sites

A list of several hundred sites in the U.S. where secondary lead smelting was done from 1931 and 1964. These sites may pose a threat to public health through ingestion or inhalation of contaminated soil or dust

Date of Government Version: 04/05/2001
Date Data Arrived at EDR: 10/27/2010
Date Made Active in Reports: 12/02/2010
Number of Days to Update: 36

Source: American Journal of Public Health
Telephone: 703-305-6451
Last EDR Contact: 12/02/2009
Next Scheduled EDR Contact: N/A
Data Release Frequency: No Update Planned

LEAD SMELTER 2: Lead Smelter Sites

A list of several hundred sites in the U.S. where secondary lead smelting was done from 1931 and 1964. These sites may pose a threat to public health through ingestion or inhalation of contaminated soil or dust

Date of Government Version: 04/05/2001
Date Data Arrived at EDR: 10/27/2010
Date Made Active in Reports: 12/02/2010
Number of Days to Update: 36

Source: American Journal of Public Health
Telephone: 703-305-6451
Last EDR Contact: 12/02/2009
Next Scheduled EDR Contact: N/A
Data Release Frequency: No Update Planned

US AIRS (AFS): Aerometric Information Retrieval System Facility Subsystem

Date of Government Version: 10/27/2009
Date Data Arrived at EDR: 11/10/2009
Date Made Active in Reports: 12/08/2009
Number of Days to Update: 28

Source: N/A
Telephone: N/A
Last EDR Contact: 11/12/1996
Next Scheduled EDR Contact: N/A
Data Release Frequency: Annually

US AIRS MINOR: Aerometric Information Retrieval System Facility Subsystem

Date of Government Version: 10/27/2009
Date Data Arrived at EDR: 11/10/2009
Date Made Active in Reports: 12/08/2009
Number of Days to Update: 28

Source: N/A
Telephone: N/A
Last EDR Contact: 11/12/1996
Next Scheduled EDR Contact: N/A
Data Release Frequency: Annually

US MINES: Active Mines & Mineral Plants Database Listing

Active Mines and Mineral Processing Plant operations for commodities monitored by the Minerals Information Team of the USGS.

Date of Government Version: 04/14/2011
Date Data Arrived at EDR: 06/08/2011
Date Made Active in Reports: 09/13/2011
Number of Days to Update: 97

Source: USGS
Telephone: 703-648-7709
Last EDR Contact: 05/30/2018
Next Scheduled EDR Contact: 09/10/2018
Data Release Frequency: Varies

US MINES 2: Active Mines & Mineral Plants Database Listing

Active Mines and Mineral Processing Plant operations for commodities monitored by the Minerals Information Team of the USGS.

Date of Government Version: 04/14/2011
Date Data Arrived at EDR: 06/08/2011
Date Made Active in Reports: 09/13/2011
Number of Days to Update: 97

Source: USGS
Telephone: 703-648-7709
Last EDR Contact: 05/30/2018
Next Scheduled EDR Contact: 09/10/2018
Data Release Frequency: Varies

GOVERNMENT RECORDS SEARCHED / DATA CURRENCY TRACKING

US MINES 3: Active Mines & Mineral Plants Database Listing

Active Mines and Mineral Processing Plant operations for commodities monitored by the Minerals Information Team of the USGS.

Date of Government Version: 04/14/2011	Source: USGS
Date Data Arrived at EDR: 06/08/2011	Telephone: 703-648-7709
Date Made Active in Reports: 09/13/2011	Last EDR Contact: 05/30/2018
Number of Days to Update: 97	Next Scheduled EDR Contact: 09/10/2018
	Data Release Frequency: Varies

ABANDONED MINES: Abandoned Mines

An inventory of land and water impacted by past mining (primarily coal mining) is maintained by OSMRE to provide information needed to implement the Surface Mining Control and Reclamation Act of 1977 (SMCRA). The inventory contains information on the location, type, and extent of AML impacts, as well as, information on the cost associated with the reclamation of those problems. The inventory is based upon field surveys by State, Tribal, and OSMRE program officials. It is dynamic to the extent that it is modified as new problems are identified and existing problems are reclaimed.

Date of Government Version: 03/08/2018	Source: Department of Interior
Date Data Arrived at EDR: 03/13/2018	Telephone: 202-208-2609
Date Made Active in Reports: 06/08/2018	Last EDR Contact: 06/20/2018
Number of Days to Update: 87	Next Scheduled EDR Contact: 09/24/2018
	Data Release Frequency: Quarterly

FINDS: Facility Index System/Facility Registry System

Facility Index System. FINDS contains both facility information and 'pointers' to other sources that contain more detail. EDR includes the following FINDS databases in this report: PCS (Permit Compliance System), AIRS (Aerometric Information Retrieval System), DOCKET (Enforcement Docket used to manage and track information on civil judicial enforcement cases for all environmental statutes), FURS (Federal Underground Injection Control), C-DOCKET (Criminal Docket System used to track criminal enforcement actions for all environmental statutes), FFIS (Federal Facilities Information System), STATE (State Environmental Laws and Statutes), and PADS (PCB Activity Data System).

Date of Government Version: 02/21/2018	Source: EPA
Date Data Arrived at EDR: 02/23/2018	Telephone: (312) 353-2000
Date Made Active in Reports: 03/23/2018	Last EDR Contact: 06/06/2018
Number of Days to Update: 28	Next Scheduled EDR Contact: 09/17/2018
	Data Release Frequency: Quarterly

UXO: Unexploded Ordnance Sites

A listing of unexploded ordnance site locations

Date of Government Version: 09/30/2016	Source: Department of Defense
Date Data Arrived at EDR: 10/31/2017	Telephone: 703-704-1564
Date Made Active in Reports: 01/12/2018	Last EDR Contact: 04/13/2018
Number of Days to Update: 73	Next Scheduled EDR Contact: 07/30/2018
	Data Release Frequency: Varies

DOCKET HWC: Hazardous Waste Compliance Docket Listing

A complete list of the Federal Agency Hazardous Waste Compliance Docket Facilities.

Date of Government Version: 01/04/2018	Source: Environmental Protection Agency
Date Data Arrived at EDR: 01/19/2018	Telephone: 202-564-0527
Date Made Active in Reports: 04/13/2018	Last EDR Contact: 06/01/2018
Number of Days to Update: 84	Next Scheduled EDR Contact: 09/10/2018
	Data Release Frequency: Varies

ECHO: Enforcement & Compliance History Information

ECHO provides integrated compliance and enforcement information for about 800,000 regulated facilities nationwide.

GOVERNMENT RECORDS SEARCHED / DATA CURRENCY TRACKING

Date of Government Version: 02/25/2018
Date Data Arrived at EDR: 03/17/2018
Date Made Active in Reports: 06/08/2018
Number of Days to Update: 83

Source: Environmental Protection Agency
Telephone: 202-564-2280
Last EDR Contact: 06/06/2018
Next Scheduled EDR Contact: 09/17/2018
Data Release Frequency: Quarterly

FUELS PROGRAM: EPA Fuels Program Registered Listing

This listing includes facilities that are registered under the Part 80 (Code of Federal Regulations) EPA Fuels Programs. All companies now are required to submit new and updated registrations.

Date of Government Version: 02/20/2018
Date Data Arrived at EDR: 02/21/2018
Date Made Active in Reports: 03/23/2018
Number of Days to Update: 30

Source: EPA
Telephone: 800-385-6164
Last EDR Contact: 05/23/2018
Next Scheduled EDR Contact: 09/03/2018
Data Release Frequency: Quarterly

Other Ascertainable Records

MI AIRS: Permit and Emissions Inventory Data Permit and emissions inventory data.

Date of Government Version: 03/15/2018
Date Data Arrived at EDR: 03/20/2018
Date Made Active in Reports: 05/07/2018
Number of Days to Update: 48

Source: Dept of Environmental Quality
Telephone: 517-373-7074
Last EDR Contact: 06/14/2018
Next Scheduled EDR Contact: 10/01/2018
Data Release Frequency: Annually

MI ASBESTOS: Asbestos Notification Listing Asbestos

Date of Government Version: 04/30/2018
Date Data Arrived at EDR: 05/04/2018
Date Made Active in Reports: 06/26/2018
Number of Days to Update: 53

Source: Department of Licensing & Regulatory Affairs
Telephone: 517-284-7699
Last EDR Contact: 05/01/2018
Next Scheduled EDR Contact: 08/13/2018
Data Release Frequency: Quarterly

MI BEA: Baseline Environmental Assessment Database

A BEA is a document that new or prospective property owners/operations disclose to the DEQ identifying the property as a facility pursuant to Part 201 and Part 213. The Inventory of BEA Facilities overlaps in part with the Part 201 Projects facilities and Part 213 facilities. There may be more than one BEA for each facility.

Date of Government Version: 08/21/2013
Date Data Arrived at EDR: 08/23/2013
Date Made Active in Reports: 09/12/2013
Number of Days to Update: 20

Source: Dept of Environmental Quality
Telephone: 517-373-9541
Last EDR Contact: 05/09/2018
Next Scheduled EDR Contact: 08/27/2018
Data Release Frequency: No Update Planned

MI COAL ASH: Coal Ash Disposal Sites

Coal fired power plants in Southeast Michigan that have coal ash handling on site.

Date of Government Version: 10/20/2016
Date Data Arrived at EDR: 02/02/2017
Date Made Active in Reports: 04/20/2017
Number of Days to Update: 77

Source: Dept of Environmental Quality
Telephone: 586-753-3754
Last EDR Contact: 06/28/2018
Next Scheduled EDR Contact: 10/15/2018
Data Release Frequency: Varies

MI DRYCLEANERS: Drycleaning Establishments

A listing of drycleaning facilities in Michigan.

GOVERNMENT RECORDS SEARCHED / DATA CURRENCY TRACKING

Date of Government Version: 04/13/2018
Date Data Arrived at EDR: 05/02/2018
Date Made Active in Reports: 06/27/2018
Number of Days to Update: 56

Source: Dept of Environmental Quality
Telephone: 517-335-4586
Last EDR Contact: 04/12/2018
Next Scheduled EDR Contact: 07/30/2018
Data Release Frequency: Quarterly

MI Financial Assurance 1: Financial Assurance Information Listing Financial assurance information.

Date of Government Version: 04/02/2018
Date Data Arrived at EDR: 04/04/2018
Date Made Active in Reports: 05/07/2018
Number of Days to Update: 33

Source: Dept of Environmental Quality
Telephone: 517-335-6610
Last EDR Contact: 06/28/2018
Next Scheduled EDR Contact: 10/15/2018
Data Release Frequency: Semi-Annually

MI Financial Assurance 2: Financial Assurance Information Listing

A listing of financial assurance information for solid waste facilities. Financial assurance is intended to ensure that resources are available to pay for the cost of closure, post-closure care, and corrective measures if the owner or operator of a regulated facility is unable or unwilling to pay.

Date of Government Version: 03/29/2018
Date Data Arrived at EDR: 04/03/2018
Date Made Active in Reports: 05/17/2018
Number of Days to Update: 44

Source: Dept of Environmental Quality
Telephone: 517-335-4034
Last EDR Contact: 06/22/2018
Next Scheduled EDR Contact: 10/08/2018
Data Release Frequency: Varies

MI FINANCIAL ASSURANCE 3: Financial Assurance Information Listing

Financial assurance information for underground storage tank facilities.

Date of Government Version: 08/24/2017
Date Data Arrived at EDR: 08/24/2017
Date Made Active in Reports: 10/27/2017
Number of Days to Update: 64

Source: Department of Licensing & Regulatory Affairs
Telephone: 517-335-7279
Last EDR Contact: 06/28/2018
Next Scheduled EDR Contact: 10/15/2018
Data Release Frequency: Varies

MI LEAD CERT: Lead Safe Housing Registry

A listing of Michigan properties included in the Lead Safe Housing Registry.

Date of Government Version: 09/15/2015
Date Data Arrived at EDR: 09/16/2015
Date Made Active in Reports: 09/30/2015
Number of Days to Update: 14

Source: Department of Community Health
Telephone: 517-335-9699
Last EDR Contact: 05/31/2018
Next Scheduled EDR Contact: 09/17/2018
Data Release Frequency: Quarterly

MN MANIFEST: Hazardous Waste Manifest Data

Hazardous waste manifest data.

Date of Government Version: 06/30/2016
Date Data Arrived at EDR: 02/07/2017
Date Made Active in Reports: 04/05/2017
Number of Days to Update: 57

Source: Pollution Control Agency
Telephone: 651-296-7258
Last EDR Contact: 06/15/2018
Next Scheduled EDR Contact: 09/24/2018
Data Release Frequency: Annually

NY MANIFEST: Facility and Manifest Data

Manifest is a document that lists and tracks hazardous waste from the generator through transporters to a TSD facility.

Date of Government Version: 04/30/2018
Date Data Arrived at EDR: 05/03/2018
Date Made Active in Reports: 06/07/2018
Number of Days to Update: 35

Source: Department of Environmental Conservation
Telephone: 518-402-8651
Last EDR Contact: 05/03/2018
Next Scheduled EDR Contact: 08/13/2018
Data Release Frequency: Quarterly

GOVERNMENT RECORDS SEARCHED / DATA CURRENCY TRACKING

RI MANIFEST: Manifest information

Hazardous waste manifest information

Date of Government Version: 12/31/2017
Date Data Arrived at EDR: 02/23/2018
Date Made Active in Reports: 04/09/2018
Number of Days to Update: 45

Source: Department of Environmental Management
Telephone: 401-222-2797
Last EDR Contact: 05/21/2018
Next Scheduled EDR Contact: 09/03/2018
Data Release Frequency: Annually

MI NPDES: List of Active NPDES Permits

General information regarding NPDES (National Pollutant Discharge Elimination System) permits and NPDES Storm Water permits.

Date of Government Version: 02/12/2018
Date Data Arrived at EDR: 04/05/2018
Date Made Active in Reports: 05/07/2018
Number of Days to Update: 32

Source: Dept of Environmental Quality
Telephone: 517-241-1300
Last EDR Contact: 07/05/2018
Next Scheduled EDR Contact: 10/15/2018
Data Release Frequency: Varies

MI UIC: Underground Injection Wells Database

A listing of underground injection well locations. The UIC Program is responsible for regulating the construction, operation, permitting, and closure of injection wells that place fluids underground for storage or disposal.

Date of Government Version: 03/30/2018
Date Data Arrived at EDR: 04/11/2018
Date Made Active in Reports: 05/07/2018
Number of Days to Update: 26

Source: Dept of Environmental Quality
Telephone: 517-241-1515
Last EDR Contact: 04/11/2018
Next Scheduled EDR Contact: 08/06/2018
Data Release Frequency: Quarterly

MI WDS: Waste Data System

The Waste Data System (WDS) tracks activities at facilities regulated by the Solid Waste, Scrap Tire, Hazardous Waste, and Liquid Industrial Waste programs.

Date of Government Version: 05/05/2018
Date Data Arrived at EDR: 05/07/2018
Date Made Active in Reports: 05/09/2018
Number of Days to Update: 2

Source: Dept of Environmental Quality
Telephone: 517-284-6562
Last EDR Contact: 05/07/2018
Next Scheduled EDR Contact: 09/03/2018
Data Release Frequency: Varies

EDR MGP: EDR Proprietary Manufactured Gas Plants

The EDR Proprietary Manufactured Gas Plant Database includes records of coal gas plants (manufactured gas plants) compiled by EDR's researchers. Manufactured gas sites were used in the United States from the 1800's to 1950's to produce a gas that could be distributed and used as fuel. These plants used whale oil, rosin, coal, or a mixture of coal, oil, and water that also produced a significant amount of waste. Many of the byproducts of the gas production, such as coal tar (oily waste containing volatile and non-volatile chemicals), sludges, oils and other compounds are potentially hazardous to human health and the environment. The byproduct from this process was frequently disposed of directly at the plant site and can remain or spread slowly, serving as a continuous source of soil and groundwater contamination.

Date of Government Version: N/A
Date Data Arrived at EDR: N/A
Date Made Active in Reports: N/A
Number of Days to Update: N/A

Source: EDR, Inc.
Telephone: N/A
Last EDR Contact: N/A
Next Scheduled EDR Contact: N/A
Data Release Frequency: No Update Planned

EDR Hist Auto: EDR Exclusive Historical Auto Stations

EDR has searched selected national collections of business directories and has collected listings of potential gas station/filling station/service station sites that were available to EDR researchers. EDR's review was limited to those categories of sources that might, in EDR's opinion, include gas station/filling station/service station establishments. The categories reviewed included, but were not limited to gas, gas station, gasoline station, filling station, auto, automobile repair, auto service station, service station, etc. This database falls within a category of information EDR classifies as "High Risk Historical Records", or HRHR. EDR's HRHR effort presents unique and sometimes proprietary data about past sites and operations that typically create environmental concerns, but may not show up in current government records searches.

GOVERNMENT RECORDS SEARCHED / DATA CURRENCY TRACKING

Date of Government Version: N/A
Date Data Arrived at EDR: N/A
Date Made Active in Reports: N/A
Number of Days to Update: N/A

Source: EDR, Inc.
Telephone: N/A
Last EDR Contact: N/A
Next Scheduled EDR Contact: N/A
Data Release Frequency: Varies

EDR Hist Cleaner: EDR Exclusive Historical Cleaners

EDR has searched selected national collections of business directories and has collected listings of potential dry cleaner sites that were available to EDR researchers. EDR's review was limited to those categories of sources that might, in EDR's opinion, include dry cleaning establishments. The categories reviewed included, but were not limited to dry cleaners, cleaners, laundry, laundromat, cleaning/laundry, wash & dry etc. This database falls within a category of information EDR classifies as "High Risk Historical Records", or HRHR. EDR's HRHR effort presents unique and sometimes proprietary data about past sites and operations that typically create environmental concerns, but may not show up in current government records searches.

Date of Government Version: N/A
Date Data Arrived at EDR: N/A
Date Made Active in Reports: N/A
Number of Days to Update: N/A

Source: EDR, Inc.
Telephone: N/A
Last EDR Contact: N/A
Next Scheduled EDR Contact: N/A
Data Release Frequency: Varies

EDR RECOVERED GOVERNMENT ARCHIVES

Exclusive Recovered Govt. Archives

MI RGA PART 201: Recovered Government Archive State Hazardous Waste Facilities List

The EDR Recovered Government Archive State Hazardous Waste database provides a list of SHWS incidents derived from historical databases and includes many records that no longer appear in current government lists. Compiled from Records formerly available from the Department of Environmental Quality in Michigan.

Date of Government Version: N/A
Date Data Arrived at EDR: 07/01/2013
Date Made Active in Reports: 12/24/2013
Number of Days to Update: 176

Source: Department of Environmental Quality
Telephone: N/A
Last EDR Contact: 06/01/2012
Next Scheduled EDR Contact: N/A
Data Release Frequency: Varies

MI RGA LF: Recovered Government Archive Solid Waste Facilities List

The EDR Recovered Government Archive Landfill database provides a list of landfills derived from historical databases and includes many records that no longer appear in current government lists. Compiled from Records formerly available from the Department of Environmental Quality in Michigan.

Date of Government Version: N/A
Date Data Arrived at EDR: 07/01/2013
Date Made Active in Reports: 01/13/2014
Number of Days to Update: 196

Source: Department of Environmental Quality
Telephone: N/A
Last EDR Contact: 06/01/2012
Next Scheduled EDR Contact: N/A
Data Release Frequency: Varies

MI RGA LUST: Recovered Government Archive Leaking Underground Storage Tank

The EDR Recovered Government Archive Leaking Underground Storage Tank database provides a list of LUST incidents derived from historical databases and includes many records that no longer appear in current government lists. Compiled from Records formerly available from the Department of Environmental Quality in Michigan.

Date of Government Version: N/A
Date Data Arrived at EDR: 07/01/2013
Date Made Active in Reports: 12/24/2013
Number of Days to Update: 176

Source: Department of Environmental Quality
Telephone: N/A
Last EDR Contact: 06/01/2012
Next Scheduled EDR Contact: N/A
Data Release Frequency: Varies

GOVERNMENT RECORDS SEARCHED / DATA CURRENCY TRACKING

OTHER DATABASE(S)

Depending on the geographic area covered by this report, the data provided in these specialty databases may or may not be complete. For example, the existence of wetlands information data in a specific report does not mean that all wetlands in the area covered by the report are included. Moreover, the absence of any reported wetlands information does not necessarily mean that wetlands do not exist in the area covered by the report.

Oil/Gas Pipelines

Source: PennWell Corporation

Petroleum Bundle (Crude Oil, Refined Products, Petrochemicals, Gas Liquids (LPG/NGL), and Specialty Gases (Miscellaneous)) N = Natural Gas Bundle (Natural Gas, Gas Liquids (LPG/NGL), and Specialty Gases (Miscellaneous)). This map includes information copyrighted by PennWell Corporation. This information is provided on a best effort basis and PennWell Corporation does not guarantee its accuracy nor warrant its fitness for any particular purpose. Such information has been reprinted with the permission of PennWell.

Electric Power Transmission Line Data

Source: PennWell Corporation

This map includes information copyrighted by PennWell Corporation. This information is provided on a best effort basis and PennWell Corporation does not guarantee its accuracy nor warrant its fitness for any particular purpose. Such information has been reprinted with the permission of PennWell.

Sensitive Receptors: There are individuals deemed sensitive receptors due to their fragile immune systems and special sensitivity to environmental discharges. These sensitive receptors typically include the elderly, the sick, and children. While the location of all sensitive receptors cannot be determined, EDR indicates those buildings and facilities - schools, daycares, hospitals, medical centers, and nursing homes - where individuals who are sensitive receptors are likely to be located.

AHA Hospitals:

Source: American Hospital Association, Inc.

Telephone: 312-280-5991

The database includes a listing of hospitals based on the American Hospital Association's annual survey of hospitals.

Medical Centers: Provider of Services Listing

Source: Centers for Medicare & Medicaid Services

Telephone: 410-786-3000

A listing of hospitals with Medicare provider number, produced by Centers of Medicare & Medicaid Services, a federal agency within the U.S. Department of Health and Human Services.

Nursing Homes

Source: National Institutes of Health

Telephone: 301-594-6248

Information on Medicare and Medicaid certified nursing homes in the United States.

Public Schools

Source: National Center for Education Statistics

Telephone: 202-502-7300

The National Center for Education Statistics' primary database on elementary and secondary public education in the United States. It is a comprehensive, annual, national statistical database of all public elementary and secondary schools and school districts, which contains data that are comparable across all states.

Private Schools

Source: National Center for Education Statistics

Telephone: 202-502-7300

The National Center for Education Statistics' primary database on private school locations in the United States.

Daycare Centers: Day Care Centers, Group & Family Homes

Source: Bureau of REgulatory Services

Telephone: 517-373-8300

Flood Zone Data: This data was obtained from the Federal Emergency Management Agency (FEMA). It depicts 100-year and 500-year flood zones as defined by FEMA. It includes the National Flood Hazard Layer (NFHL) which incorporates Flood Insurance Rate Map (FIRM) data and Q3 data from FEMA in areas not covered by NFHL.

Source: FEMA

Telephone: 877-336-2627

Date of Government Version: 2003, 2015

GOVERNMENT RECORDS SEARCHED / DATA CURRENCY TRACKING

NWI: National Wetlands Inventory. This data, available in select counties across the country, was obtained by EDR in 2002, 2005 and 2010 from the U.S. Fish and Wildlife Service.

State Wetlands Data: Wetlands Inventory
Source: Department of Natural Resources
Telephone: 517-241-2254

STREET AND ADDRESS INFORMATION

© 2015 TomTom North America, Inc. All rights reserved. This material is proprietary and the subject of copyright protection and other intellectual property rights owned by or licensed to Tele Atlas North America, Inc. The use of this material is subject to the terms of a license agreement. You will be held liable for any unauthorized copying or disclosure of this material.

Figure 4 – EDR Aerial Photographs



Harbortown

Harbortown

Detroit, MI 48207

Inquiry Number: 5346306.5

July 10, 2018

The EDR Aerial Photo Decade Package



6 Armstrong Road, 4th floor
Shelton, CT 06484
Toll Free: 800.352.0050
www.edrnet.com

Date EDR Searched Historical Sources:

Aerial Photography July 10, 2018

Target Property:

Harbortown

Detroit, MI 48207

<u>Year</u>	<u>Scale</u>	<u>Details</u>	<u>Source</u>
1937	Aerial Photograph. Scale: 1"=1000'	Flight Year: 1937	USDA
1949	Aerial Photograph. Scale: 1"=1000'	Flight Year: 1949	DTE
1952	Aerial Photograph. Scale: 1"=1000'	Flight Year: 1952	DTE
1956	Aerial Photograph. Scale: 1"=1000'	Flight Year: 1956	DTE
1961	Aerial Photograph. Scale: 1"=1000'	Flight Year: 1961	DTE
1966	Aerial Photograph. Scale: 1"=1000'	Flight Year: 1966	USGS
1972	Aerial Photograph. Scale: 1"=1000'	Flight Year: 1972	USDA
1983	Aerial Photograph. Scale: 1"=1000'	Flight Year: 1983	USDA
1987	Aerial Photograph. Scale: 1"=1000'	Flight Year: 1987	USDA
1999	Aerial Photograph. Scale: 1"=1000'	Flight Year: 1999	DOQQ_USGS
2005	Aerial Photograph. Scale: 1"=1000'	Flight Year: 2005	NAIP_USGS
2009	Aerial Photograph. Scale: 1"=1000'	Flight Year: 2009	NAIP_USGS
2012	Aerial Photograph. Scale: 1"=1000'	Flight Year: 2012	NAIP_USGS
2016	Aerial Photograph. Scale: 1"=1000'	Flight Year: 2016	NAIP_USGS

626 R

INQUIRY #: 5346306.5
YEAR: 1937
SCALE: 1"=1000'



INQUIRY #: 5346306.5
YEAR: 1937
SCALE: 1"=1000'



INQUIRY #: 5346306.5
YEAR: 1949
SCALE: 1"=1000'



INQUIRY #: 5346306.5
YEAR: 1949
SCALE: 1"=1000'



INQUIRY #: 5346306.5
YEAR: 1952
SCALE: 1"=1000'



INQUIRY #: 5346306.5
YEAR: 1952
SCALE: 1" = 4000'



INQUIRY #: 5346306.5
YEAR: 1958
SCALE: 1"=1000'





INQUIRY #: 5346306.5
YEAR: 1961
SCALE: 1"=1000'



INQUIRY #: 5346306.5
YEAR: 1961
SCALE: 1"=1000'



INQUIRY #: 5346306.5
YEAR: 1966
SCALE: 1"=1000'



INQUIRY #: 5346306.5
YEAR: 1966
SCALE: 1"=1000'



INQUIRY #: 5346306.5
YEAR: 1972
SCALE: 1"=1000'



INQUIRY #: 5346306.5
YEAR: 1972
SCALE: 1"=1000'



INQUIRY #: 5346306.5
YEAR: 1983
SCALE: 1"=1000'



INQUIRY #: 5346306.5
YEAR: 1983
SCALE: 1"=1000'



INQUIRY #: 5346306.5
YEAR: 1987
SCALE: 1"=1000'



INQUIRY #: 5346306.5
YEAR: 1987
SCALE: 1"=1000'



INQUIRY #: 5346306.5
YEAR: 1999
SCALE: 1"=1000'



INQUIRY #: 5346306.5
YEAR: 1999
SCALE: 1"=1000'



INQUIRY #: 5346306.5
YEAR: 2005
SCALE: 1"=1000'

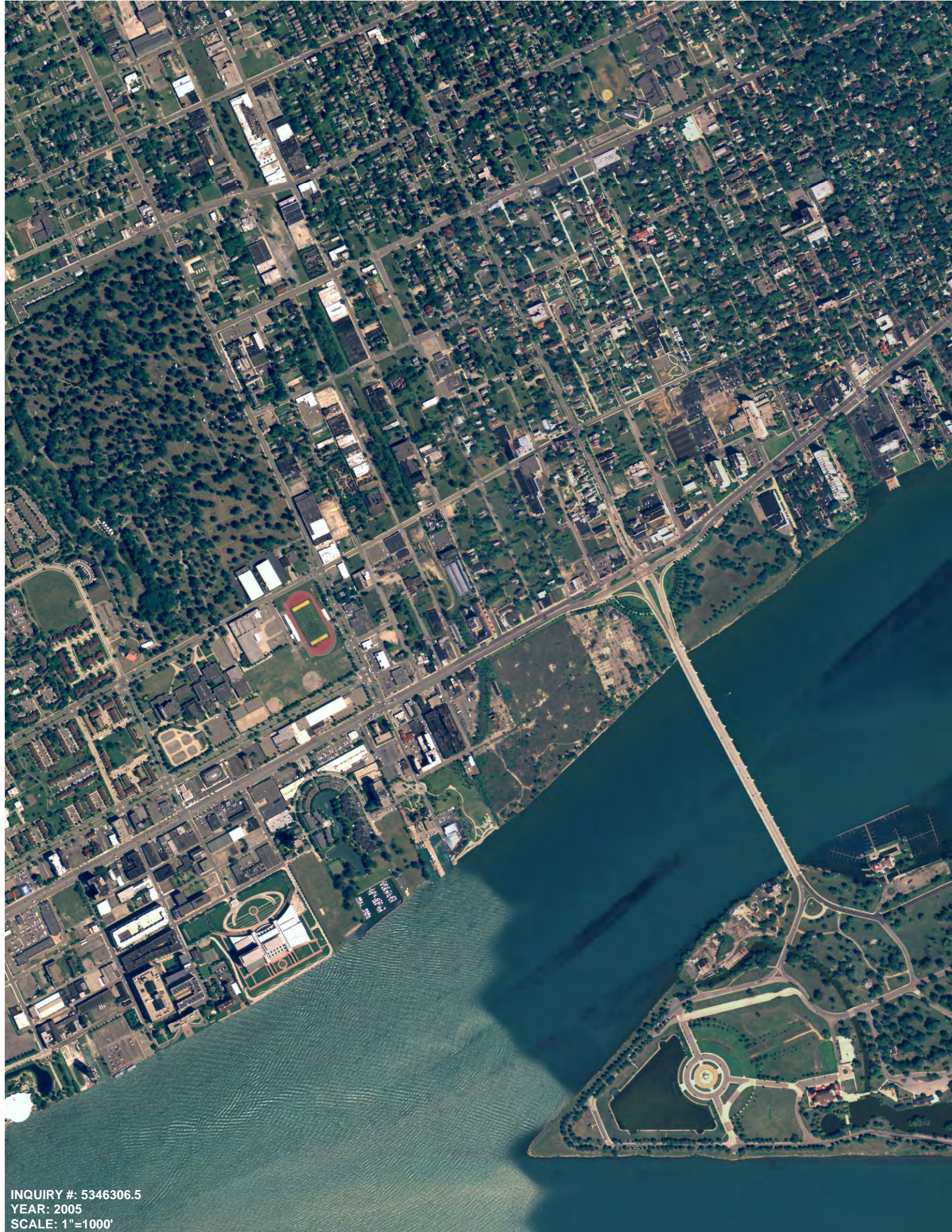

INQUIRY #: 5346306.5
YEAR: 2005
SCALE: 1"=1000'

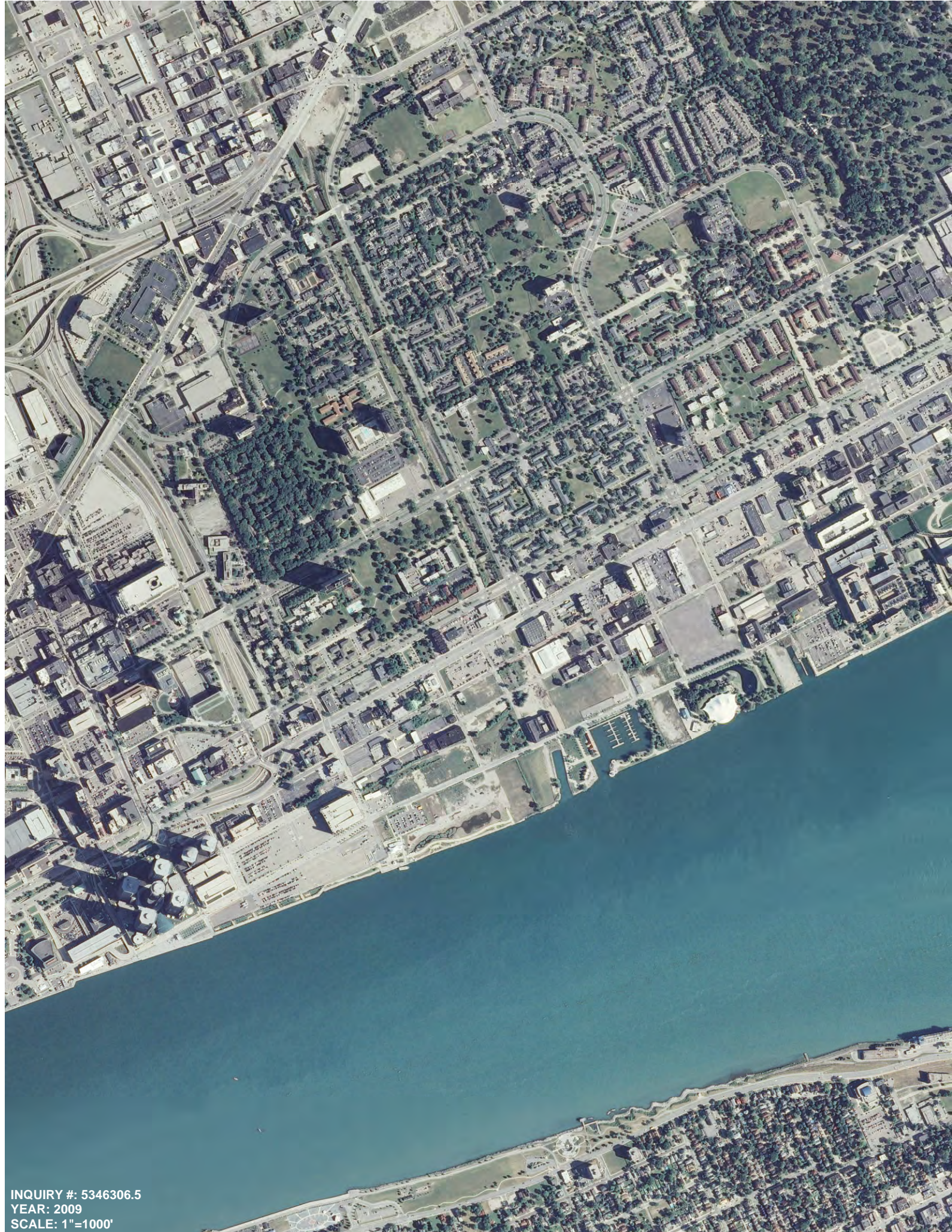

INQUIRY #: 5346306.5
YEAR: 2009
SCALE: 1"=1000'

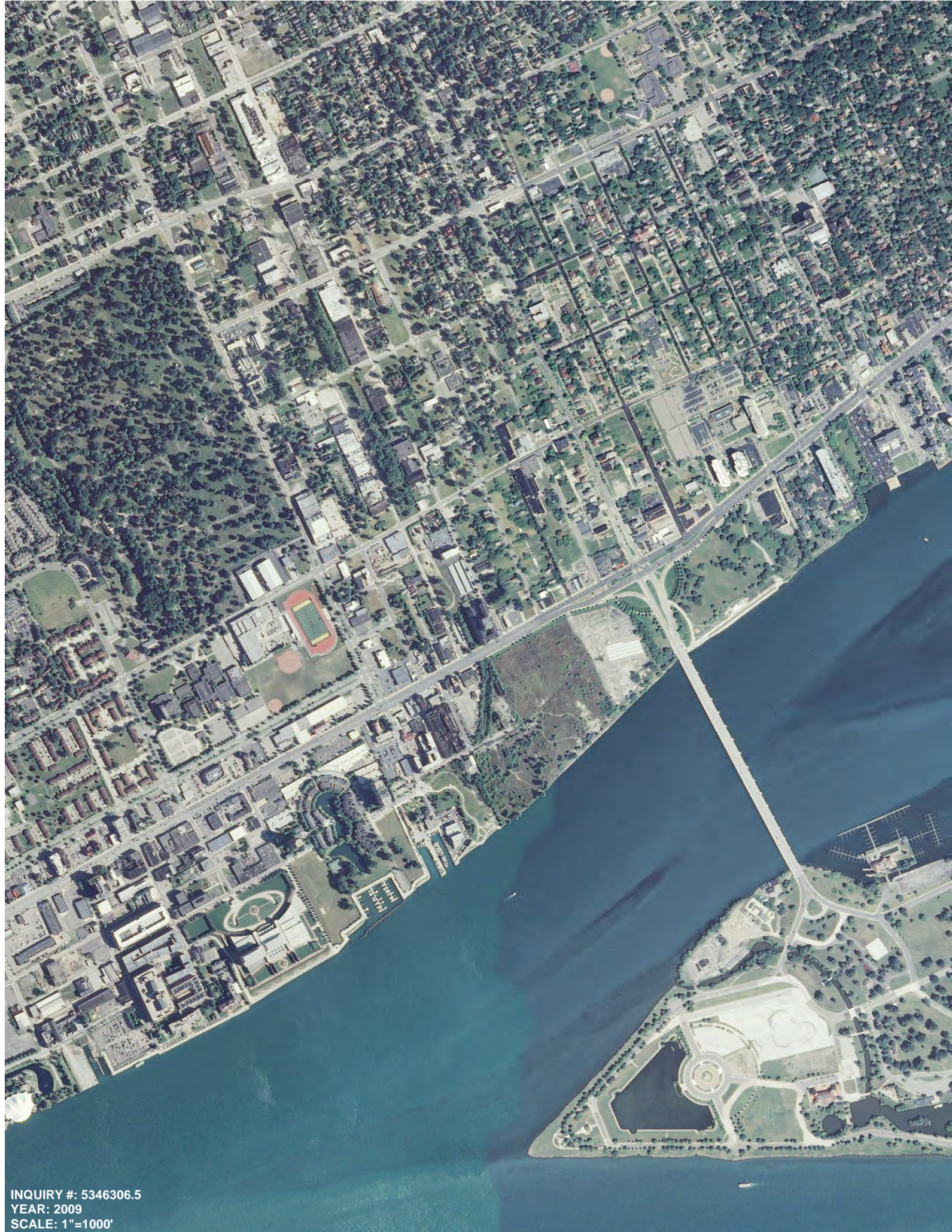

INQUIRY #: 5346306.5
YEAR: 2009
SCALE: 1"=1000'



INQUIRY #: 5346306.5
YEAR: 2012
SCALE: 1"=1000'



INQUIRY #: 5346306.5
YEAR: 2012
SCALE: 1"=1000'



INQUIRY #: 5346306.5
YEAR: 2016
SCALE: 1"=1000'



INQUIRY #: 5346306.5
YEAR: 2016
SCALE: 1"=1000'

Figure 5 – EDR Sanborn Map Search Results

Harbortown
Harbortown
Detroit, MI 48207

Inquiry Number: 5357863.3

July 12, 2018

Certified Sanborn® Map Report



6 Armstrong Road, 4th floor
Shelton, CT 06484
Toll Free: 800.352.0050
www.edrnet.com

Certified Sanborn® Map Report

07/12/18

Site Name:

Harbortown
Harbortown
Detroit, MI 48207
EDR Inquiry # 5357863.3

Client Name:

Environmental Compliance Office Inc.
3011 W Grand Blvd Suite 420
Detroit, MI 48202
Contact: Dennis Karl



The Sanborn Library has been searched by EDR and maps covering the target property location as provided by Environmental Compliance Office Inc. were identified for the years listed below (selected maps only*). The Sanborn Library is the largest, most complete collection of fire insurance maps. The collection includes maps from Sanborn, Bromley, Perris & Browne, Hopkins, Barlow, and others. Only Environmental Data Resources Inc. (EDR) is authorized to grant rights for commercial reproduction of maps by the Sanborn Library LLC, the copyright holder for the collection. Results can be authenticated by visiting www.edrnet.com/sanborn.

The Sanborn Library is continually enhanced with newly identified map archives. This report accesses all maps in the collection as of the day this report was generated.

Certified Sanborn Results:

Certification # B419-44A9-A82A
PO # NA
Project NA

* Environmental Data Resources, Inc. has been instructed by Environmental Compliance Office Inc. to print ONLY the Sanborn Maps for the years listed below:
1951 (5)



Sanborn® Library search results

Certification #: B419-44A9-A82A

The Sanborn Library includes more than 1.2 million fire insurance maps from Sanborn, Bromley, Perris & Browne, Hopkins, Barlow and others which track historical property usage in approximately 12,000 American cities and towns. Collections searched:

- Library of Congress
- University Publications of America
- EDR Private Collection

The Sanborn Library LLC Since 1866™

Total Maps: 5

Limited Permission To Make Copies

Environmental Compliance Office Inc. (the client) is permitted to make up to FIVE photocopies of this Sanborn Map transmittal and each fire insurance map accompanying this report solely for the limited use of its customer. No one other than the client is authorized to make copies. Upon request made directly to an EDR Account Executive, the client may be permitted to make a limited number of additional photocopies. This permission is conditioned upon compliance by the client, its customer and their agents with EDR's copyright policy; a copy of which is available upon request.

Disclaimer - Copyright and Trademark Notice

This Report contains certain information obtained from a variety of public and other sources reasonably available to Environmental Data Resources, Inc. It cannot be concluded from this Report that coverage information for the target and surrounding properties does not exist from other sources. NO WARRANTY EXPRESSED OR IMPLIED, IS MADE WHATSOEVER IN CONNECTION WITH THIS REPORT. ENVIRONMENTAL DATA RESOURCES, INC. SPECIFICALLY DISCLAIMS THE MAKING OF ANY SUCH WARRANTIES, INCLUDING WITHOUT LIMITATION, MERCHANTABILITY OR FITNESS FOR A PARTICULAR USE OR PURPOSE. ALL RISK IS ASSUMED BY THE USER. IN NO EVENT SHALL ENVIRONMENTAL DATA RESOURCES, INC. BE LIABLE TO ANYONE, WHETHER ARISING OUT OF ERRORS OR OMISSIONS, NEGLIGENCE, ACCIDENT OR ANY OTHER CAUSE, FOR ANY LOSS OF DAMAGE, INCLUDING, WITHOUT LIMITATION, SPECIAL, INCIDENTAL, CONSEQUENTIAL, OR EXEMPLARY DAMAGES. ANY LIABILITY ON THE PART OF ENVIRONMENTAL DATA RESOURCES, INC. IS STRICTLY LIMITED TO A REFUND OF THE AMOUNT PAID FOR THIS REPORT. Purchaser accepts this Report "AS IS". Any analyses, estimates, ratings, environmental risk levels or risk codes provided in this Report are provided for illustrative purposes only, and are not intended to provide, nor should they be interpreted as providing any facts regarding, or prediction or forecast of, any environmental risk for any property. Only a Phase I Environmental Site Assessment performed by an environmental professional can provide information regarding the environmental risk for any property. Additionally, the information provided in this Report is not to be construed as legal advice. Copyright 2018 by Environmental Data Resources, Inc. All rights reserved. Reproduction in any media or format, in whole or in part, of any report or map of Environmental Data Resources, Inc., or its affiliates, is prohibited without prior written permission.

EDR and its logos (including Sanborn and Sanborn Map) are trademarks of Environmental Data Resources, Inc. or its affiliates. All other trademarks used herein are the property of their respective owners.



The certified Sanborn Library search results in this report can be authenticated by visiting www.edrinc.com/sanborn and entering the certification number. Only Environmental Data Resources Inc. (EDR) is authorized to grant rights for commercial reproduction of maps by The Sanborn Library LLC, the copyright holder for the collection.

Certification # B419-44A9-A82A

Site Name: Harbortown
 Address: Harbortown
 City, ST, ZIP: Detroit, MI 48207
 Client: Environmental Compliance Office Inc.
 EDR Inquiry: 5357863.3
 Order Date: 07/12/2018
 Certification # B419-44A9-A82A
 Copyright 1951





The certified Sanborn Library search results in this report can be authenticated by visiting www.edr.com/sanborn and entering the certification number. Only Environmental Data Resources Inc. (EDR) is authorized to grant rights for commercial reproduction of maps by The Sanborn Library LLC, the copyright holder for the collection.

Certification # B419-44A9-A82A

Site Name: Harbortown
 Address: Harbortown
 City, ST, ZIP: Detroit, MI 48207
 Client: Environmental Compliance Office Inc.
 EDR Inquiry: 5357863.3
 Order Date: 07/12/2018
 Certification # B419-44A9-A82A
 Copyright 1951





The certified Sanborn Library search results in this report can be authenticated by visiting www.edr.com/sanborn and entering the certification number. Only Environmental Data Resources Inc. (EDR) is authorized to grant rights for commercial reproduction of maps by The Sanborn Library LLC, the copyright holder for the collection.

Certification # B419-44A9-A82A

Site Name: Harbortown
 Address: Harbortown
 City, ST, ZIP: Detroit, MI 48207
 Client: Environmental Compliance Office Inc.
 EDR Inquiry: 5357863.3
 Order Date: 07/12/2018
 Certification # B419-44A9-A82A
 Copyright 1951



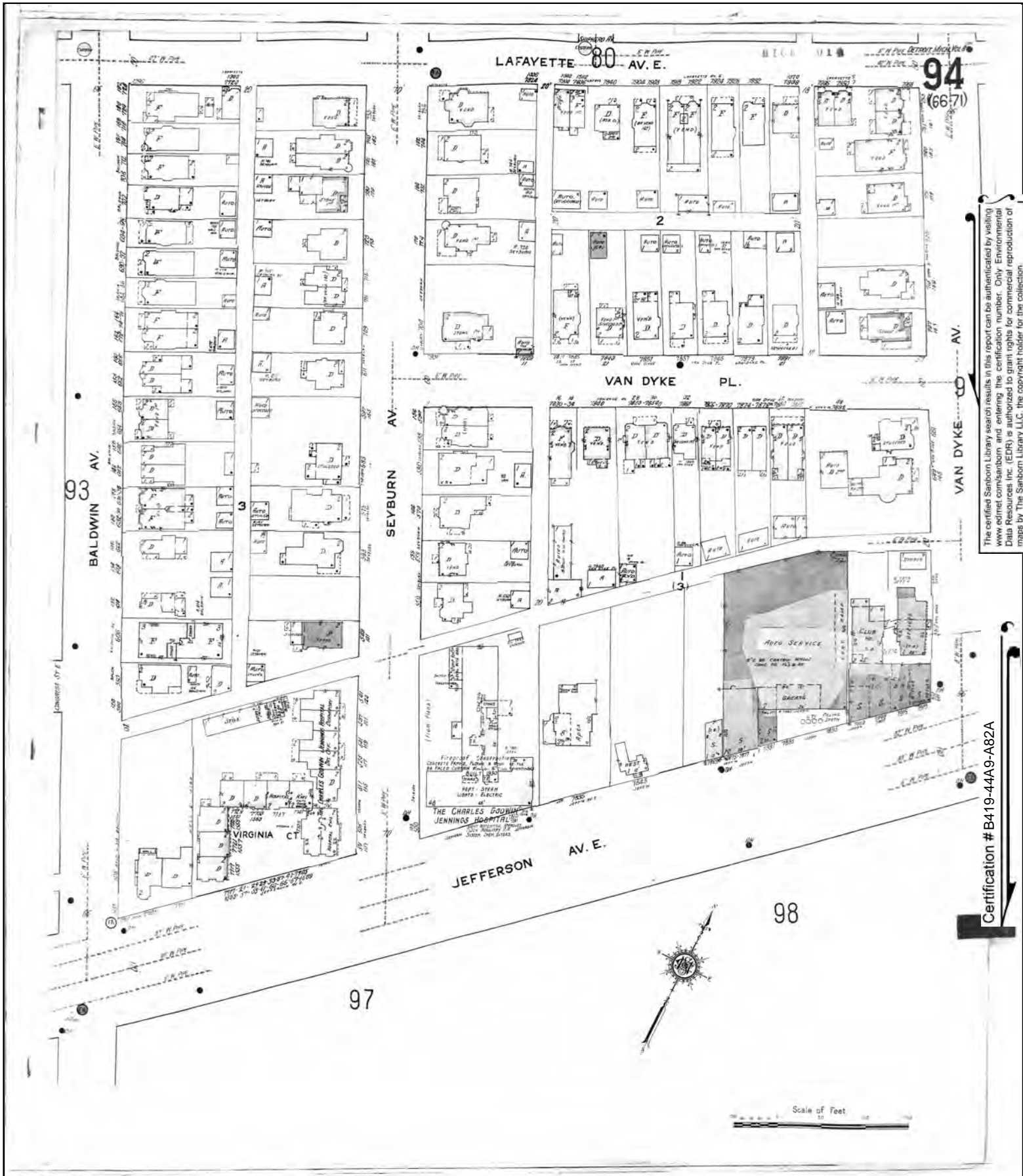

The certified Sanborn Library search results in this report can be authenticated by visiting www.edr.com/sanborn and entering the certification number. Only Environmental Data Resources Inc. (EDR) is authorized to grant rights for commercial reproduction of maps by The Sanborn Library LLC, the copyright holder for the collection.

Certification # B419-44A9-A82A

Site Name: Harbortown
 Address: Harbortown
 City, ST, ZIP: Detroit, MI 48207
 Client: Environmental Compliance Office Inc.
 EDR Inquiry: 5357863.3
 Order Date: 07/12/2018
 Certification #: B419-44A9-A82A
 Copyright: 1951



DETROIT MICR. VOL. 3 MICH. . 014

97

(67-68)



93

94

JEFFERSON AV. E.

LOT PROPERTY

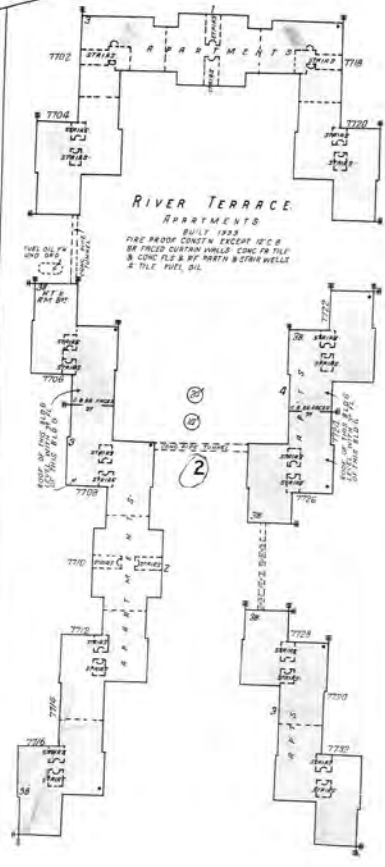
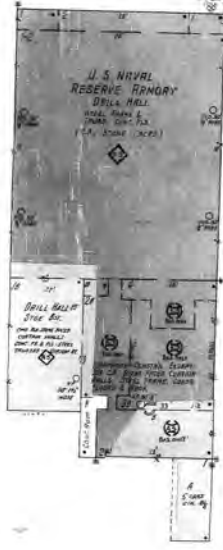

96

Detroit River

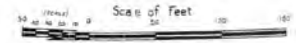

The certified Sanborn Library search results in this report can be authenticated by visiting www.edr.com/sanborn and entering the certification number. Only Environmental Data Resources Inc. (EDR) is authorized to grant rights for commercial reproduction of maps by The Sanborn Library LLC, the copyright holder for the collection.

Certification # B419-44A9-A82A

Site Name: Harbortown
Address: Harbortown
City, ST, ZIP: Detroit, MI 48207
Client: Environmental Compliance Office Inc.
EDR Inquiry: 5357863.3
Order Date: 07/12/2018
Certification # B419-44A9-A82A
Copyright 1951

