

DOCUMENTATION OF ENVIRONMENTAL INDICATOR DETERMINATION

Interim Final 2/5/99

**RCRA Corrective Action  
Environmental Indicator (EI) RCRIS code (CA725)**

**Current Human Exposures Under Control**

**Facility Name:** \_\_\_\_\_  
**Facility Address:** \_\_\_\_\_  
**Facility EPA ID #:** \_\_\_\_\_

1. Has **all** available relevant/significant information on known and reasonably suspected releases to soil, groundwater, surface water/sediments, and air, subject to RCRA Corrective Action (e.g., from Solid Waste Management Units (SWMU), Regulated Units (RU), and Areas of Concern (AOC)), been **considered** in this EI determination?
- \_\_\_\_\_ If yes - check here and continue with #2 below.
- \_\_\_\_\_ If no - re-evaluate existing data, or
- \_\_\_\_\_ if data are not available skip to #6 and enter "IN" (more information needed) status code.

**BACKGROUND**

**Definition of Environmental Indicators (for the RCRA Corrective Action)**

Environmental Indicators (EI) are measures being used by the RCRA Corrective Action program to go beyond programmatic activity measures (e.g., reports received and approved, etc.) to track changes in the quality of the environment. The two EI developed to-date indicate the quality of the environment in relation to current human exposures to contamination and the migration of contaminated groundwater. An EI for non-human (ecological) receptors is intended to be developed in the future.

**Definition of "Current Human Exposures Under Control" EI**

A positive "Current Human Exposures Under Control" EI determination ("YE" status code) indicates that there are no "unacceptable" human exposures to "contamination" (i.e., contaminants in concentrations in excess of appropriate risk-based levels) that can be reasonably expected under current land- and groundwater-use conditions (for all "contamination" subject to RCRA corrective action at or from the identified facility (i.e., site-wide)).

**Relationship of EI to Final Remedies**

While Final remedies remain the long-term objective of the RCRA Corrective Action program the EI are near-term objectives which are currently being used as Program measures for the Government Performance and Results Act of 1993, GPRA). The "Current Human Exposures Under Control" EI are for reasonably expected human exposures under current land- and groundwater-use conditions ONLY, and do not consider potential future land- or groundwater-use conditions or ecological receptors. The RCRA Corrective Action program's overall mission to protect human health and the environment requires that Final remedies address these issues (i.e., potential future human exposure scenarios, future land and groundwater uses, and ecological receptors).

**Duration / Applicability of EI Determinations**

EI Determinations status codes should remain in RCRIS national database ONLY as long as they remain true (i.e., RCRIS status codes must be changed when the regulatory authorities become aware of contrary information).



**Current Human Exposures Under Control  
Environmental Indicator (EI) RCRIS code (CA725)**

3. Are there **complete pathways** between “contamination” and human receptors such that exposures can be reasonably expected under the current (land- and groundwater-use) conditions?

Summary Exposure Pathway Evaluation Table

| <u>Contaminated Media</u>     | Potential <u>Human Receptors</u> (Under Current Conditions) |         |          |              |             |            |                   |
|-------------------------------|---|---------|----------|--------------|-------------|------------|-------------------|
|                               | Residents   | Workers | Day-Care | Construction | Trespassers | Recreation | Food <sup>3</sup> |
| Groundwater                   | _____   | _____   | _____    | _____        | _____       | _____      | _____             |
| Air (indoors)                 | _____   | _____   | _____    | _____        | _____       | _____      | _____             |
| Soil (surface, e.g., <2 ft)   | _____   | _____   | _____    | _____        | _____       | _____      | _____             |
| Surface Water                 | _____   | _____   | _____    | _____        | _____       | _____      | _____             |
| Sediment                      | _____   | _____   | _____    | _____        | _____       | _____      | _____             |
| Soil (subsurface e.g., >2 ft) | _____   | _____   | _____    | _____        | _____       | _____      | _____             |
| Air (outdoors)                | _____   | _____   | _____    | _____        | _____       | _____      | _____             |

Instructions for Summary Exposure Pathway Evaluation Table:

1. Strike-out specific Media including Human Receptors’ spaces for Media which are not “contaminated”) as identified in #2 above.
2. enter “yes” or “no” for potential “completeness” under each “Contaminated” Media -- Human Receptor combination (Pathway).

Note: In order to focus the evaluation to the most probable combinations some potential “Contaminated” Media - Human Receptor combinations (Pathways) do not have check spaces (“\_\_\_\_\_”). While these combinations may not be probable in most situations they may be possible in some settings and should be added as necessary.

\_\_\_\_\_ If no (pathways are not complete for any contaminated media-receptor combination) - skip to #6, and enter “YE” status code, after explaining and/or referencing condition(s) in-place, whether natural or man-made, preventing a complete exposure pathway from each contaminated medium (e.g., use optional Pathway Evaluation Work Sheet to analyze major pathways).

\_\_\_\_\_ If yes (pathways are complete for any “Contaminated” Media - Human Receptor combination) - continue after providing supporting explanation.

\_\_\_\_\_ If unknown (for any “Contaminated” Media - Human Receptor combination) - skip to #6 and enter “IN” status code

Rationale and Reference(s):

\_\_\_\_\_

\_\_\_\_\_

\_\_\_\_\_

\_\_\_\_\_

\_\_\_\_\_

<sup>3</sup> Indirect Pathway/Receptor (e.g., vegetables, fruits, crops, meat and dairy products, fish, shellfish, etc.)





**Current Human Exposures Under Control  
Environmental Indicator (EI) RCRIS code (CA725)**

6. Check the appropriate RCRIS status codes for the Current Human Exposures Under Control EI event code (CA725), and obtain Supervisor (or appropriate Manager) signature and date on the EI determination below (and attach appropriate supporting documentation as well as a map of the facility):

\_\_\_\_\_ YE - Yes, "Current Human Exposures Under Control" has been verified. Based on a review of the information contained in this EI Determination, "Current Human Exposures" are expected to be "Under Control" at the \_\_\_\_\_ facility, EPA ID # \_\_\_\_\_, located at \_\_\_\_\_ under current and reasonably expected conditions. This determination will be re-evaluated when the Agency/State becomes aware of significant changes at the facility.

\_\_\_\_\_ NO - "Current Human Exposures" are NOT "Under Control."

\_\_\_\_\_ IN - More information is needed to make a determination.

Completed by (signature) \_\_\_\_\_ Date \_\_\_\_\_  
(print) \_\_\_\_\_  
(title) \_\_\_\_\_

Supervisor (signature) \_\_\_\_\_ Date \_\_\_\_\_  
(print) \_\_\_\_\_  
(title) \_\_\_\_\_  
(EPA Region or State) \_\_\_\_\_

Locations where References may be found:

\_\_\_\_\_  
\_\_\_\_\_  
\_\_\_\_\_  
\_\_\_\_\_

Contact telephone and e-mail numbers

(name) \_\_\_\_\_  
(phone #) \_\_\_\_\_  
(e-mail) \_\_\_\_\_

**FINAL NOTE: THE HUMAN EXPOSURES EI IS A QUALITATIVE SCREENING OF EXPOSURES AND THE DETERMINATIONS WITHIN THIS DOCUMENT SHOULD NOT BE USED AS THE SOLE BASIS FOR RESTRICTING THE SCOPE OF MORE DETAILED (E.G., SITE-SPECIFIC) ASSESSMENTS OF RISK.**

Facility Name: \_\_\_\_\_  
EPA ID#: \_\_\_\_\_  
City/State: \_\_\_\_\_

### CURRENT HUMAN EXPOSURES UNDER CONTROL (CA 725)

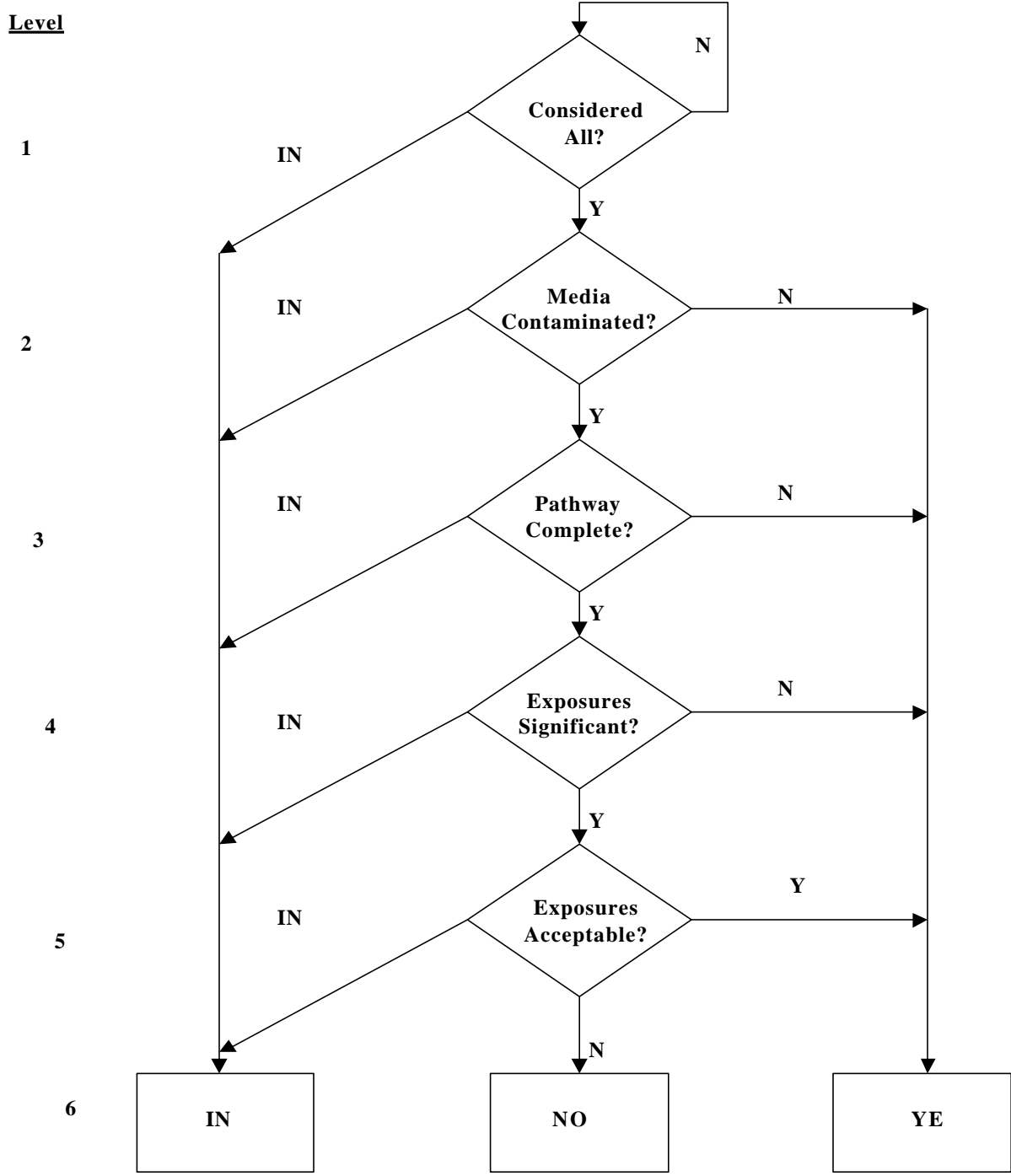

**DOCUMENTATION OF ENVIRONMENTAL INDICATOR DETERMINATION**

Interim Final 2/5/99

**RCRA Corrective Action  
Environmental Indicator (EI) RCRIS code (CA750)**

**Migration of Contaminated Groundwater Under Control**

**Facility Name:** \_\_\_\_\_  
**Facility Address:** \_\_\_\_\_  
**Facility EPA ID #:** \_\_\_\_\_

1. Has **all** available relevant/significant information on known and reasonably suspected releases to the groundwater media, subject to RCRA Corrective Action (e.g., from Solid Waste Management Units (SWMU), Regulated Units (RU), and Areas of Concern (AOC)), been **considered** in this EI determination?

\_\_\_\_\_ If yes - check here and continue with #2 below.

\_\_\_\_\_ If no - re-evaluate existing data, or

\_\_\_\_\_ if data are not available, skip to #8 and enter "IN" (more information needed) status code.

**BACKGROUND**

**Definition of Environmental Indicators (for the RCRA Corrective Action)**

Environmental Indicators (EI) are measures being used by the RCRA Corrective Action program to go beyond programmatic activity measures (e.g., reports received and approved, etc.) to track changes in the quality of the environment. The two EI developed to-date indicate the quality of the environment in relation to current human exposures to contamination and the migration of contaminated groundwater. An EI for non-human (ecological) receptors is intended to be developed in the future.

**Definition of "Migration of Contaminated Groundwater Under Control" EI**

A positive "Migration of Contaminated Groundwater Under Control" EI determination ("YE" status code) indicates that the migration of "contaminated" groundwater has stabilized, and that monitoring will be conducted to confirm that contaminated groundwater remains within the original "area of contaminated groundwater" (for all groundwater "contamination" subject to RCRA corrective action at or from the identified facility (i.e., site-wide)).

**Relationship of EI to Final Remedies**

While Final remedies remain the long-term objective of the RCRA Corrective Action program the EI are near-term objectives which are currently being used as Program measures for the Government Performance and Results Act of 1993, GPRA). The "Migration of Contaminated Groundwater Under Control" EI pertains ONLY to the physical migration (i.e., further spread) of contaminated ground water and contaminants within groundwater (e.g., non-aqueous phase liquids or NAPLs). Achieving this EI does not substitute for achieving other stabilization or final remedy requirements and expectations associated with sources of contamination and the need to restore, wherever practicable, contaminated groundwater to be suitable for its designated current and future uses.

**Duration / Applicability of EI Determinations**

EI Determinations status codes should remain in RCRIS national database ONLY as long as they remain true (i.e., RCRIS status codes must be changed when the regulatory authorities become aware of contrary information).









**Migration of Contaminated Groundwater Under Control  
Environmental Indicator (EI) RCRIS code (CA750)**

5. Is the **discharge** of “contaminated” groundwater into surface water likely to be “**insignificant**” (i.e., the maximum concentration<sup>3</sup> of each contaminant discharging into surface water is less than 10 times their appropriate groundwater “level,” and there are no other conditions (e.g., the nature, and number, of discharging contaminants, or environmental setting), which significantly increase the potential for unacceptable impacts to surface water, sediments, or eco-systems at these concentrations)?

\_\_\_\_\_ If yes - skip to #7 (and enter “YE” status code in #8 if #7 = yes), after documenting: 1) the maximum known or reasonably suspected concentration<sup>3</sup> of key contaminants discharged above their groundwater “level,” the value of the appropriate “level(s),” and if there is evidence that the concentrations are increasing; and 2) provide a statement of professional judgement/explanation (or reference documentation) supporting that the discharge of groundwater contaminants into the surface water is not anticipated to have unacceptable impacts to the receiving surface water, sediments, or eco-system.

\_\_\_\_\_ If no - (the discharge of “contaminated” groundwater into surface water is potentially significant) - continue after documenting: 1) the maximum known or reasonably suspected concentration<sup>3</sup> of each contaminant discharged above its groundwater “level,” the value of the appropriate “level(s),” and if there is evidence that the concentrations are increasing; and 2) for any contaminants discharging into surface water in concentrations<sup>3</sup> greater than 100 times their appropriate groundwater “levels,” the estimated total amount (mass in kg/yr) of each of these contaminants that are being discharged (loaded) into the surface water body (at the time of the determination), and identify if there is evidence that the amount of discharging contaminants is increasing.

\_\_\_\_\_ If unknown - enter “IN” status code in #8.

Rationale and  
Reference(s): \_\_\_\_\_  
\_\_\_\_\_  
\_\_\_\_\_  
\_\_\_\_\_  
\_\_\_\_\_  
\_\_\_\_\_  
\_\_\_\_\_  
\_\_\_\_\_  
\_\_\_\_\_  
\_\_\_\_\_  
\_\_\_\_\_  
\_\_\_\_\_  
\_\_\_\_\_  
\_\_\_\_\_  
\_\_\_\_\_  
\_\_\_\_\_  
\_\_\_\_\_  
\_\_\_\_\_  
\_\_\_\_\_  
\_\_\_\_\_

<sup>3</sup> As measured in groundwater prior to entry to the groundwater-surface water/sediment interaction (e.g., hyporheic) zone.

**Migration of Contaminated Groundwater Under Control  
Environmental Indicator (EI) RCRIS code (CA750)**

6. Can the **discharge** of “contaminated” groundwater into surface water be shown to be “**currently acceptable**” (i.e., not cause impacts to surface water, sediments or eco-systems that should not be allowed to continue until a final remedy decision can be made and implemented<sup>4</sup>)?

\_\_\_\_\_ If yes - continue after either: 1) identifying the Final Remedy decision incorporating these conditions, or other site-specific criteria (developed for the protection of the site’s surface water, sediments, and eco-systems), and referencing supporting documentation demonstrating that these criteria are not exceeded by the discharging groundwater; OR  
2) providing or referencing an interim-assessment,<sup>5</sup> appropriate to the potential for impact, that shows the discharge of groundwater contaminants into the surface water is (in the opinion of a trained specialists, including ecologist) adequately protective of receiving surface water, sediments, and eco-systems, until such time when a full assessment and final remedy decision can be made. Factors which should be considered in the interim-assessment (where appropriate to help identify the impact associated with discharging groundwater) include: surface water body size, flow, use/classification/habitats and contaminant loading limits, other sources of surface water/sediment contamination, surface water and sediment sample results and comparisons to available and appropriate surface water and sediment “levels,” as well as any other factors, such as effects on ecological receptors (e.g., via bio-assays/benthic surveys or site-specific ecological Risk Assessments), that the overseeing regulatory agency would deem appropriate for making the EI determination.

\_\_\_\_\_ If no - (the discharge of “contaminated” groundwater can not be shown to be “**currently acceptable**”) - skip to #8 and enter “NO” status code, after documenting the currently unacceptable impacts to the surface water body, sediments, and/or eco-systems.

\_\_\_\_\_ If unknown - skip to 8 and enter “IN” status code.

Rationale and Reference(s): \_\_\_\_\_  
\_\_\_\_\_  
\_\_\_\_\_  
\_\_\_\_\_  
\_\_\_\_\_  
\_\_\_\_\_  
\_\_\_\_\_  
\_\_\_\_\_  
\_\_\_\_\_

<sup>4</sup> Note, because areas of inflowing groundwater can be critical habitats (e.g., nurseries or thermal refugia) for many species, appropriate specialist (e.g., ecologist) should be included in management decisions that could eliminate these areas by significantly altering or reversing groundwater flow pathways near surface water bodies.

<sup>5</sup> The understanding of the impacts of contaminated groundwater discharges into surface water bodies is a rapidly developing field and reviewers are encouraged to look to the latest guidance for the appropriate methods and scale of demonstration to be reasonably certain that discharges are not causing currently unacceptable impacts to the surface waters, sediments or eco-systems.



**Migration of Contaminated Groundwater Under Control  
Environmental Indicator (EI) RCRIS code (CA750)**

Page 8

8. Check the appropriate RCRIS status codes for the Migration of Contaminated Groundwater Under Control EI (event code CA750), and obtain Supervisor (or appropriate Manager) signature and date on the EI determination below (attach appropriate supporting documentation as well as a map of the facility).

\_\_\_\_\_ YE - Yes, "Migration of Contaminated Groundwater Under Control" has been verified. Based on a review of the information contained in this EI determination, it has been determined that the "Migration of Contaminated Groundwater" is "Under Control" at the \_\_\_\_\_ facility, EPA ID # \_\_\_\_\_, located at \_\_\_\_\_. Specifically, this determination indicates that the migration of "contaminated" groundwater is under control, and that monitoring will be conducted to confirm that contaminated groundwater remains within the "existing area of contaminated groundwater" This determination will be re-evaluated when the Agency becomes aware of significant changes at the facility.

\_\_\_\_\_ NO - Unacceptable migration of contaminated groundwater is observed or expected.

\_\_\_\_\_ IN - More information is needed to make a determination.

Completed by (signature) \_\_\_\_\_ Date \_\_\_\_\_  
(print) \_\_\_\_\_  
(title) \_\_\_\_\_

Supervisor (signature) \_\_\_\_\_ Date \_\_\_\_\_  
(print) \_\_\_\_\_  
(title) \_\_\_\_\_  
(EPA Region or State) \_\_\_\_\_

Locations where References may be found:

\_\_\_\_\_  
\_\_\_\_\_  
\_\_\_\_\_  
\_\_\_\_\_  
\_\_\_\_\_

Contact telephone and e-mail numbers

(name) \_\_\_\_\_  
(phone #) \_\_\_\_\_  
(e-mail) \_\_\_\_\_

Facility Name: \_\_\_\_\_  
 EPA ID#: \_\_\_\_\_  
 City/State: \_\_\_\_\_

### MIGRATION OF CONTAMINATED GROUNDWATER UNDER CONTROL (CA 750)

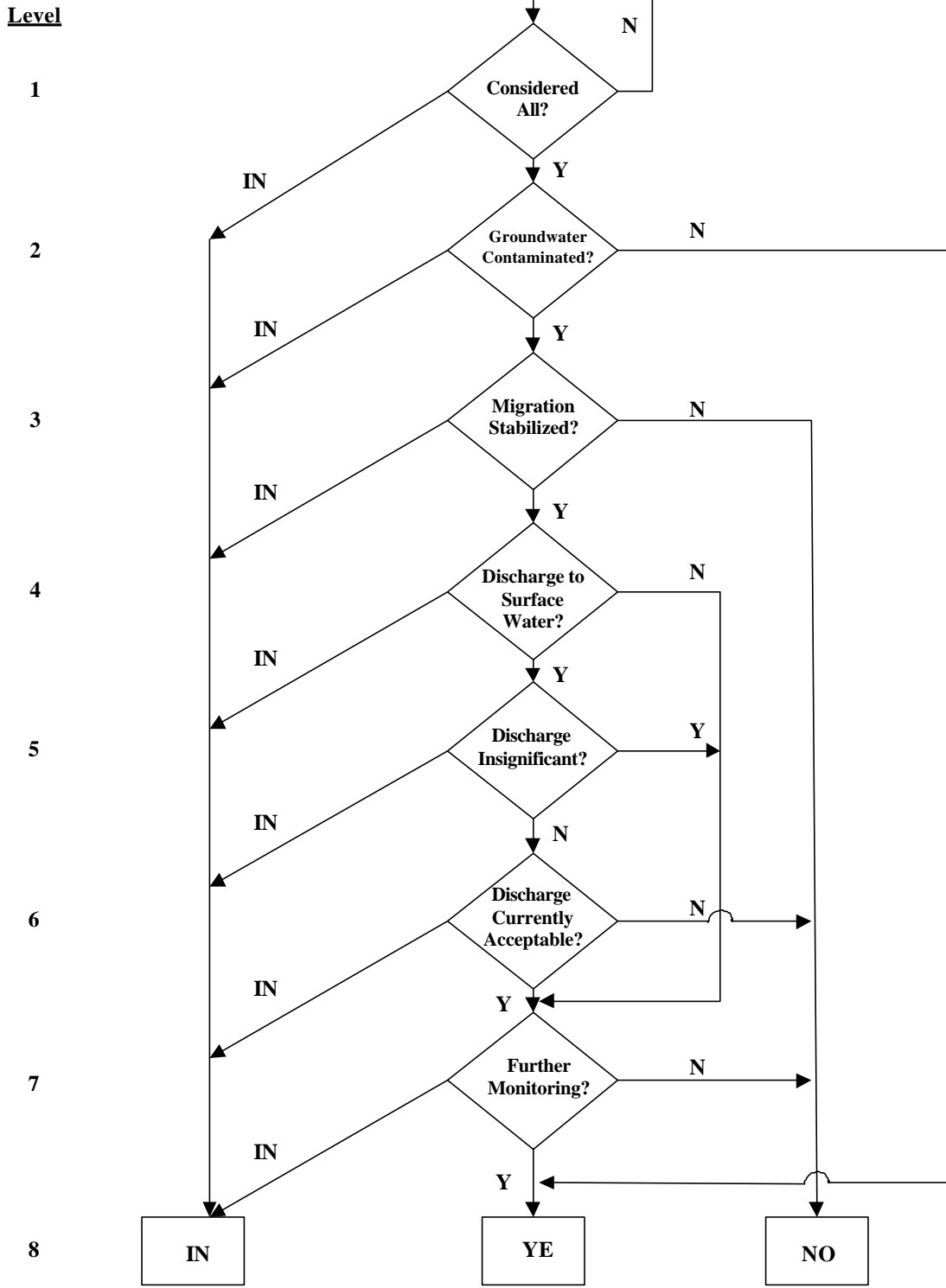



// Signed 2/5/99 //

MEMORANDUM

SUBJECT: Interim-Final Guidance for RCRA Corrective Action Environmental Indicators

FROM: Elizabeth Cotsworth, Acting Director  
Office of Solid Waste

TO: RCRA Senior Policy Managers  
Regions I-X

The RCRA corrective action program and achievement of its Government Performance Results Act (GPRA) goals are of highest priority for the national RCRA program. The RCRA program is using two Environmental Indicators (EI) to measure program performance for GPRA purposes: (1) Current Human Exposures Under Control (CA725), and (2) Migration of Contaminated Groundwater Under Control (CA750).

With this memorandum I am transmitting revised guidance on how to determine if a facility has met the RCRA corrective action Environmental Indicators (EI). This Interim-Final guidance will replace the existing EI guidance (from 1994 and 1995) and will remain the working guidance for at least one year. The Interim-Final guidance is similar to the earlier guidance but has been modified to facilitate more consistent determinations (across regions and states) and to be more explicit with regard to the minimum level of documentation required to ensure that the determinations will be verifiable.

This guidance has been developed with the cooperation and input of representatives from all ten EPA regions and at least one state from each region. The guidance is in the form of questions to be answered in making an EI determination. The questions and answer options express the minimum criteria for EI determinations and are not to be modified for regional, state or site-specific conditions. The "Rationale" portion of the forms can be filled in to explain unique situations to any length necessary. While the signed hard-copies of these forms should reside in the facility's administrative files, these forms should also be kept in electronic format that can be posted on an "EI database" web site to be developed by the Office of Solid Waste in the near future. The "EI database" will help communicate successes and provide examples for overcoming barriers to progress.

Thank you for your assistance with this important effort. If you have any questions, please call Bob Hall or Henry Schuver of my staff at (703) 308-8432 or 308-8656 respectively.

Attachment