



**BELCHER  
COVE**

**WOOD STREET**

**MARKET STREET**

## **JAMIEL'S PARK RESTORATION PROJECT**

- FIRST IMPLEMENTATION PROJECT FROM SNEP-FUNDED MARKET TO METACOM CLIMATE RESILIENCE AND ECONOMIC DEVELOPMENT PLAN  
WEBSITE LINK : <https://experience.arcgis.com/experience/6243398bbb804cc794fdb-fbf2e5a71c0/page/Home/>
- CREATION OF A LIVING SHORELINE AND SALT MARSH RESTORATION OF 1,000 FEET OF BELCHER COVE
- PROPER CAPPING AND STABILIZATION OF A FORMER LANDFILL
- PROVIDE ADDITIONAL PUBLIC RECREATIONAL AND WATERFRONT ACCESS

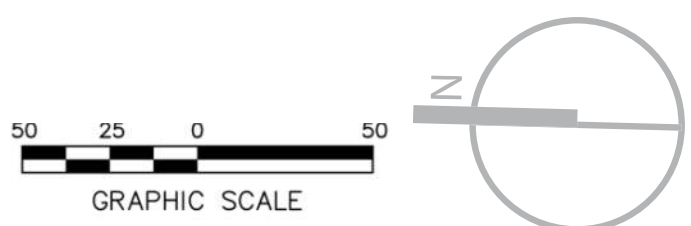

**PHASE 3 RENDERING**



**FUSS & O'NEILL**

TOWN OF WARREN - 20190482.B39  
WARREN, RI  
OCTober, 2023